WEATHER
MONROE AREA: Scattered showers today, tomorrow. Yesterday's high 87, low 73. Rainfall 1.55
LOUISIANA: Same outlook as for Monroe area
ARKANSAS: Scattered thundershowers, mainly south portion

Monroe Morning World

SERVING NORTHEAST LOUISIANA EVERY MORNING OF THE YEAR

VOL. 29—NO. 310 | FULL AP, UPI, AP WIREPHOTO | MONROE, LOUISIANA, SUNDAY, AUGUST 24, 1958 | TELEPHONE FA 2-5161—3-0501 | PRICE TEN CENTS

INDEX

Class	1-8-D	Gard. Ns.	11-C
Churches	4-B	Radio, TV	6-B
Editorial	4-A	Sports	1-3-B
Financial	10-A	Theatres	5-B

6 Sections 68 Pages

Ark. Special Session Called By Gov. Faubus

To Find Race-Mix Solution

LITTLE ROCK, Ark. (UPI) — Gov. Orval E. Faubus summoned the Arkansas Legislature Saturday to meet in special session next Tuesday and find Central High School an escape from integration, regardless of what the U. S. Supreme Court might do.

Faubus declined to say what he will ask the Legislature to do to prevent integration of Central and other schools where the majority of white people are against it.

But part of his proclamation, calling the Legislature into extraordinary session, specified that it should "regulate the administration and financing of public schools and education and make appropriations for such purposes."

This suggested that he may want the Legislature to cut off the public funds of schools integrated against the will of the white population.

He spoke in a proclamation, a statement and in a press conference of probable violence, such as broke out last year, if Central is integrated again.

He said in his proclamation that he thinks "conditions" endanger the "peace and tranquility." In a statement he mentioned "the almost certain disorders that would ensue."

VIOLENCE

A reporter asked whether he had the same information he had last year, that violence would break out at Central if it were integrated.

Faubus kept the National Guard at the school for 18 days last September to prevent integration, because, he said then, he had information that bloody violence would break out.

He took the guard away under federal court order, a riot did break out and President Eisenhower ordered in 1,000 paratroopers to prevent "anarchy."

Faubus said Saturday: "Since I have been questioned so often on whether I, indeed, had information last fall that violence would ensue if integration was allowed, I

(Continued On Page Eight-A)

Runoff Due In Franklin

PARISH SCHOOL BOARD

Finley Ward Six Winner; Runoffs Due In 2 Races

In what election officials termed "a very light vote" yesterday, E. M. Finley was nominated to a seat on the school board from Ward 6, while Wards 10 and 5 will see run-off races on Sept. 27.

A. L. Smith and Robert E. Bentz will vie for the Ward 10 seat, while Ed Hislop and Robert F. Rhone seek a position on the board from Ward 5.

Finley, incumbent, polled 273 votes to 122 for his opponent, Clyde H. Garland in Ward 6.

A total of 642 votes was cast for Smith, with 316 going for Bentz. Others in the Ward 10 race were W. Carl Slakter, 290, and Wayne J. McDonald, incumbent, 289.

The Ward 5 race showed Hislop collecting 705 votes, while Rhone had 342. Others were Mrs. Harold

See Tabulation Page 9A

Chilton, 274; J. G. Rickerson Jr., 264 and Wayne R. Deacon, 162.

UNOPPOSED

C. P. Holloway of Ward 7 and Marvin Shipp, Ward 4, were unopposed in their bids for school board seats. The Ward 5 incumbent, Hugh Balfour, did not seek re-election.

Of 16,500 eligible to go to the polls, only 3,679 turned out to cast a vote. Election officials attributed the light vote to the rain, coupled with the fact the election came on Saturday.

Yesterday's Democratic primary was the first in Louisiana on a Saturday since the Legislature enacted it into law. There were 14 precincts in Ward 10, 14 in Ward 5, and 2 in Ward 6.

Mrs. Mae Lucky, Ouachita Parish registrar of voters, said 7,000 were eligible to vote in Ward 5, 500 in Ward 6 and 9,000 in Ward 10.

U.S. Soldier Is Wounded In Lebanon

BEIRUT, Lebanon (UPI) — A rebel sniper wounded an American soldier strolling in Beirut's "liberty area" and three Navy men were seized and questioned for more than five hours in a luxurious rebel hideout, military authorities disclosed Saturday.

Lebanese government officials indicated that these incidents and the serious wounding of a French official as he drove through the city might bring a massive security crackdown and possibly even a state of emergency.

The three Navy men were released unharmed.

GENERAL INJURED

Maj. Gen. Paul DeWitt Adams, commander of all American land forces in Lebanon, was injured slightly when his personal helicopter crashed today during a tour of troop positions north of Beirut.

The helicopter lost power and dropped 800 feet into 10 feet of water about 75 feet from shore. Adams, of Heflin, Ala., and his pilot, Maj. Otto W. Huebner, of Chicago, swam to shore and were picked up by paratroopers who saw the accident.

The wounded man was identified only as a private first class from Decatur, Ill. He was struck in the shoulder by the second of two bullets fired at him Friday as he walked near the Beirut public gardens in an area set aside for American troops while off duty.

"It was certainly a rebel who did the shooting," an Army spokesman said.

The three Navy men seized were identified as Ens. Robert Copeland, Cambridge Mass., Seaman Clarence Fleming, Albany, N.Y., and Postal Clerk James R. Patterson, Columbus, Ga.

Patterson's .45 automatic was seized but the mail bag was untouched and the men were allowed to resume their trip to the ship.

Says Red China Concentrates 200,000 Men

WASHINGTON (UPI)—Communist China has concentrated an army of 200,000 men, including 10 divisions, near the possible launching sites of an invasion of the Quemoy Islands, according to Nationalist Chinese intelligence reports.

This is four times the strength of the Nationalist Quemoy garrison.

The Red Air Force, within easy striking distance of Quemoy, now includes 300 Soviet-built MIG-15 and MIG-17 jet fighters and IL-28 light jet bombers, the Nationalists report.

The planes are at five bases, three of which had been built for some time but not occupied regularly until the end of July. The bases are near Foochow, Liencheng, Luchiao, Lunchi and Chenghai.

The air build-up is the new factor in mounting tension along the Formosa Straits. Communist ground force strength in the area has been increased gradually since the Korean War, and no units larger than regiments have been reported moving into the vicinity in the past month.

U.S. officials, while declining to release their own intelligence estimates, said Nationalist reports usually have proved accurate in the past.

Three Killed, 6 Hurt In Ky.

MADISONVILLE, Ky. (UPI)—Three persons were killed and six others injured in a head-on collision Saturday on U. S. 41, 16 miles north of here.

Killed instantly were Earl Danlel Burden, 21, Chattanooga Tenn., the driver of one car; Bradley B. Howard, a Muncie, Indiana, Negro, driver of the other car; and William Kellett, 20, Signal Mountain, Tenn., a passenger in the Burden car.

Three persons were injured in each car but were unidentified.

State Chief Justices Hit Supreme Court

46 States Represented At Meeting

LOS ANGELES (UPI)—Chief justices from 46 states overwhelmingly adopted Saturday a resolution which criticizes the U. S. Supreme Court, but one dissenter called it a "smoke screen" most favored by those who oppose federal decisions on integration.

The resolution as endorsed by a roll call vote of 36-8 by justices attending their annual conference approves a 31-page report drafted by a committee of 10 state justices.

The report, highly critical of the Supreme Court for what it says is encroachment in assuming the role of policy maker, said the highest court of the land often has failed to exercise "proper judicial restraint."

In a lengthy speech against the resolution, Chief Justice Charles A. Jones of Pennsylvania said it was a smoke screen for "persons who do not like the federal decisions on integration."

REASON

However, other justices, some from northern and western states where integration is no issue, took the floor to deny this.

The resolution, in supporting

(Continued On Page Eight-A)

Adjournment Chances Are Kept Alive

WASHINGTON (UPI) — The Senate kept alive chances of congressional adjournment Saturday night by passing President Eisenhower's vital foreign aid money bill after several hours of debate.

The $3,518,000,000 appropriation was immediately sped to a House-Senate conference so differences between the two chambers could be ironed out.

The Senate then moved into a night session, working on several other "must" bills.

The House finished its work and passed an adjournment resolution by mid-afternoon but had to sit around waiting for the Senate. Speaker Sam Rayburn (D - Tex.) declared a recess with members subject to call when Senate bills need House action.

IMPATIENT MEMBERS

Rayburn was willing to keep impatient members in session well into the night as long as there was a chance of the Senate finishing up. Should the Senate bog down, he intends to recess the House until Monday.

For practical purposes the House cleaned up its business at 1:50 p.m. EST and began paying the customary tributes to members who are retiring. By 3:10 p.m. EST, the members had run out of even small talk and Rayburn announced the recess.

Adjournment of the House in past years frequently has been marked by singing, guitar playing, recitals, and other such pastimes on the floor.

Both chambers met early in the hope of closing shop.

The House quickly sent to the White House bills increasing the national debt ceiling, and authorizing a space age education program, then began marking time for the Senate to act on half a dozen major programs.

The $3,518,000,000 foreign aid appropriation bill was the critical one.

The threat of long debate came

(Continued On Page Nine-A)

Jes' Ramblin'

Wreck

Yesterday morning Jes' Ramblin' and another Civitan, B. A. Walker were en route together on Louisville Avenue to our respective places of employment.

Walker, driving the car, accidentally hit the brake, causing a mighty sudden stop. Another car then plowed into the rear of the Walker auto.

Fortunately, no one was hurt, but the car that plunged into the Walker car was badly damaged and hauled away, after the police made an inspection.

Later, at the newspaper office, Jes' Ramblin' chanced to put his hand into his left coat pocket, and then came another surprise. He pulled out two bright, shiny silver dollars such as people seldom see these days.

We had to do some figuring and then concluded that in the crash the money was hurled out of Walker's pocket and dropped into the nearby pocket of Jes' Ramblin'.

We told this to the ever-jesting Hotel Frances manager Loveless. He declared that the excuse was mighty weak for anyone to accept.

Gift

The Rev. Lea Joyner, minister of Southside Methodist

(Continued On Page Nine-A)

IN LOUISIANA

7 Congressmen Are Renominated

NEW ORLEANS (AP) — Louisiana Democrats Saturday renominated all seven Congressmen and left undecided a race to nominate a successor to the late Rep. George S. Long.

Three representatives were opposed and four had no opposition in the states first Saturday election.

Rep. F. Edward Hebert of New Orleans' First District easily won re-nomination. Complete returns from 223 precincts gave Hebert 60,936 votes to 9,924 for A. O. Turcaud, Negro attorney, 1,191 for local attorney A. Roswell Thom and 1,038 for former policeman Lionel Hernandez.

Rep. Overton Brooks of the Fourth District ran far ahead of Mrs. Sophie Thompson, a housewife.

Returns from 89 of 223 precincts gave Brooks 23,365 votes to 1,811 for Mrs. Thompson.

Rep. James Morrison of the Sixth District held a commanding lead over Angus Lee Carruth, a minister, and C. Alvin Tyler, Baton Rouge attorney.

Returns from 29 of 274 precincts gave Morrison 4,524, Carruth 490 and Tyler 152.

In the Eighth District Gov. Earl Long endorsed both State Rep. Lloyd Teckell and State Sen. Speedy Long, a distant relative. Others in the race were former Mayor Carl Close of Alexandria, Harold McSween of Alexandria, Tom Barker of Natchitoches, former State Sen. Gove Davis; Mrs. Myrtle Eubanks, peace justice from Dry Prong; former Mayor D. M. Riddle Jr. of Marksville and former State Rep. Richard Walker.

Returns from 310 of 312 precincts at 11:20 p. m. showed: Barker 1,368; Close 5,466; Davis 1,672; Eubanks 610; Long 8,516; McSween 11,917; Riddle 5,542; Teckell 13,536; Walker 1,940.

Unopposed Incumbents were

(Continued On Page Eight-A)

Western Big 3 Presses For Summit

WASHINGTON (AP) — The Western Big Three, moving fast while the Soviet Union is in a cooperative mood, pressed Moscow again Saturday for a new try at arranging a summit conference.

The United States, Britain, and France made public identical notes they had sent the Soviet Foreign Ministry Friday.

The notes politely but firmly requested a reply to their July 1 letter which had called for renewal of presummit diplomatic talks in Moscow.

SHORT LIFE

These talks had a short life this summer after a quarrelsome start. Begun in mid-April, they were broken off by Moscow June 16 when Soviet Premier Nikita Khrushchev lambasted them as a Western stall and demanded an early heads-of-government meeting without benefit of lower level advance planning.

U. S. officials conceded the timing of the Western notes made public Saturday was significant.

They said not much has been done since the July 1 letter to try to resume the Moscow talks because for a while, things seemed to be moving in the direction of summit talks within the United Nations Security Council.

Urgent consideration was given to this idea during the tinderbox crisis in the Middle East, created by the successful revolt in Iraq and dispatch of U. S. and British forces to Lebanon and Jordan. But Moscow finally backed away from any U. N.-sponsored summit session and the idea was dropped.

With the end of that prospect, however, came two encouraging events last week. The Soviet joined in the overwhelming 80-0 approval of an Arab-proposed Middle East settlement in the United Nations, and Soviet scientists at an East-West Geneva conference almost simultaneously approved as technically feasible a worldwide system of monitoring to prevent any clandestine nuclear bomb tests.

Officials said this put the situation back where it was in mid-June and encouraged the West to hope the Soviet might be in a mood to extend its cooperation to summit preparations.

AF Is Going Along With Segregation

WASHINGTON (AP) — The Air Force is going along with segregation at a federally-financed school near its Little Rock, Ark., base but that doesn't mean it approves segregation, an Air Force officer said Saturday.

A statement was issued as a result of news reports from Little Rock. These said a new school was being built for children from the air base would be for whites only.

Superintendent of Schools E. F. Dunn of Pulaski County, Ark., said the racial policy was worked out in a meeting with AFB officials. Lt. Stephen E. Emerline, information officer of the Little Rock Air Force Base, said a notice would be circulated among the families specifying that the new elementary school would be open only to Caucasians.

The federal government is financing construction and equipment costs of the $650,000 school while the country provided the site.

An official of the U.S. Office of Education said that where a federally-aided school is built on a military base it would be operated on an integrated basis. But a school built away from a base, which children from the military installation attend, operates under state laws concerning racial segregation, the official said.

Executioner Is Executed

ADEN, Aden Protectorate (UPI)—Yemen's executioner, who has lopped off hundreds of heads in the service of his monarch, was executed this week for practicing his craft on his own time.

Thousands of persons were reported to have turned out to watch the execution of Public Executioner Alwi Shah for the murder of a Taez man.

The nation's ruler, Imam Achmed, was understood to be troubled at the loss of Alwi Shah from his service.

Authoritative reports said he offered the slain man's mother a substantial payment of "blood money" instead of the murderer's head—a traditional choice in the ancient law of the land. But she chose the latter.

School Board Races Heavy In District

Northeast Louisiana citizens recorded a fairly heavy vote in 12 district School Board races yesterday while Franklin parish sent two candidates into a run-off for state representative.

Dairyman Lantz Womack of Swampers led a field of four in the Franklin representative's race with 1,655 votes and Mrs. Walter Chachere, widow of the late Rep. Walter Chachere, ran a close second with 1,280.

Meanwhile, voters forced six school board races into a second primary in district-wide races. Elections were held in all Monroe area parishes with exception of East Carroll, Caldwell and Tensas.

State Senator Speedy O. Long of Jena, although not in the heat of the congressman's race in the Eighth Congressional District, led LaSalle and Winn parishes with 1564 and 1348 votes respectively.

VICTORIES

Clean-cut victories were scored by the following school board candidates:

1. Franklin—Bue Scriber and Bailey Martin, Ward 7; and Lige Braswell, Ward 1.
2. Concordia—Lane Crews and Mrs. J. H. Pankey, Ward 7; Fred Falkenheiner, and Mrs. Jean Brewer, Ward 5.
3. Richland—Dallas Thomason.
4. Winn—C. M. Chandler.
5. Morehouse—B. M. Hunt and John F. Shackleford.
6. Catahoula—G. R. Richardson.
7. Madison—J. G. Wyly, Jr. and Homer Pratt King.
8. Lincoln—W. A. Marbury, Jr.
9. LaSalle—Harvey Bradford.
10. Jackson—A. A. Meredith and J. W. Nelson.
11. West Carroll—C. P. Tolar.

In the only school board race in Union, Marvin Malone and Raymond Chapman went into a second primary.

The Jackson parish district judge's race saw T. Kennebrew leading with 960 votes, Frank Dougherty had 799 and John W. Reynolds, 380. Returns from Claiborne

(Continued On Page Nine-A)

Fant Defeats Gardner For S'port Mayor

SHREVEPORT (Special) — former mayor Clyde Fant won a sweeping victory over incumbent James Gardner in the mayor's race here yesterday. The totals were 18,845 to 10,060.

Earl Downs was reelected public safety commissioner and in the public utilities race the incumbent L.E. Phelps and Joe C. Pratt battled to runoff position with totals of 13,060 for Phelps to his nearest opponent's 7,621.

H. Lane Mitchell, incumbent won his seventh term in the public works commissioner race by a wide majority.

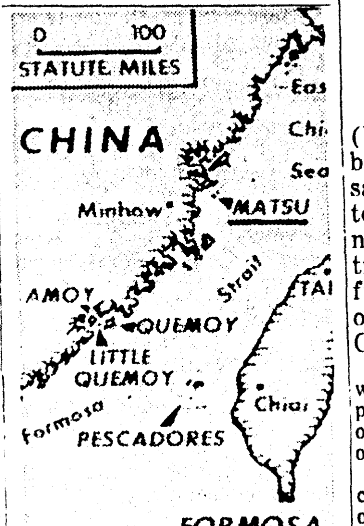

SHELLED — Map locates Quemoy and Little Quemoy where Red Chinese guns from the Chinese mainland and Amoy poured 50,000 shells in a two-hour bombardment yesterday. (AP Wirephoto Map)

Red Artillery Hits Quemoy In Hard Blow

TAIPEI, Formosa (UPI) — Communist Chinese artillery poured up to 80,000 shells into the Nationalist-held Quemoy islands in two hours Saturday night, causing "some casualties. No Americans were reported injured.

It was the biggest action to date in the warming up cold war of the Formosa Strait. The United States warned the Reds it would be "highly hazardous" if they tried to seize the Quemoys from the Nationalist Chinese.

The Ministry of National Defense said the four islands, which lie 10 to 15 miles off the China mainland coast and 100 miles from Formosa, were pounded with between 55,000 and 80,000 high explosive shells in the massive bombardment that started just after dark.

A defense ministry official said later, "There are some casualties on Quemoy, but we don't know how many."

NO U. S. CASUALTIES

A spokesman for the U.S. Taiwan (Formosa) Defense Command said around midnight there were no reports of casualties to any of the 20 American Army officers and men serving as advisers to Nationalist forces on the islands.

This invasion-conscious Nationalist bastion reinforced its continuing state of alert.

If the Reds planned to try to seize the Quemoy or Matsu island groups, considered keys to the defense of Formosa, they were under warning from the United States to keep hands off.

Secretary of State John Foster Dulles, in a letter written to Rep. Thomas E. Morgan (D-Pa.) before the latest attack and released in Washington Saturday, said any such Red move would be "highly hazardous."

Dulles made it plain that the United States would consider an attack on the strategic off-shore islands a "threat to the peace"

(Continued On Page Eight-A)

Special Session Eyed By Many With Caution

LITTLE ROCK, Ark. (AP) — Many Arkansas state legislators met Gov. Orval Faubus' call for a special session with caution Saturday night. For the Little Rock School Board, the announcement meant no immediate change in plans.

Faubus called for an emergency session of the Legislature beginning Tuesday to thwart possible resumption of racial integration at Central High School when classes begin Sept. 2.

Veteran legislator Morrell Gathright of Pine Bluff, a senator, seemed to sum up the views of most legislators contacted.

"I think most of the people want something done," he said. But Gathright, like other Arkansas lawmakers, served comment on specific legislation, saying, "I would want to examine the bills first."

Richard C. Butler, attorney for the school board, said the special session would in no way affect the course of the board. Butler represented school authorities in their successful appeal to U.S. Dist. Judge Harry J. Lemley for a 2½-year suspension of integration at Central.

"We will continue with our

(Continued On Page Eight-A)

EMILY POSTNIK CHEERING?

Russians Behaving During U.S. Tour

NEW YORK (UPI) — The Emily Postnik of Russia must be cheering about the way the 14 Soviet citizens are behaving during their tour of the United States.

They went to a party, thrown for them by the Governor Clinton Hotel, the other night. And they each had exactly two drinks.

And they all left portions of their meal on the plates.

Vladimir Bakin, the Moscow interpreter, swept me off my feet Saturday morning when he breakfasted.

He clicked his heels and bowed when we were introduced. And then he waited for permission to sit. He didn't touch his orange juice until he had my permission. And, by the time I remembered to give him permission to eat his eggs, they were ice cold. He didn't complain.

A good-looking blonde strolled past the tables where the 13 Russian men — and one Russian woman — were seated. The men, practically as one, eyed her from head to toe. But they didn't whistle.

Mrs. Anna Bulenko, the woman in the group, may be typically Russian, but she also is typically woman — of any nationality. She arrived late for breakfast. She kept the men waiting by their bright new suitcases when it came time to leave for Penn Station and the train to Washington, D. C.

The first Soviet tourists will see Arlington Cemetery in Washington. They also will tour Chicago and Niagara Falls before returning to New York Thursday for a look at the Empire State Building and the United Nations.

More Rain Is Seen For Today

More rain is forecast today and tomorrow for northeast Louisiana.

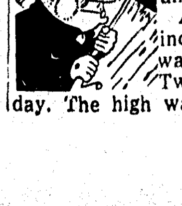

Rain also is slated for the southern portion of Arkansas.

A total of 1.55 inches of rainfall was recorded in the Twin Cities yesterday. The high was 87, low, 73.

Bulletin

CAPE CANAVERAL, Fla. (AP) — A mighty Jupiter-C rocket blazed aloft early Sunday carrying the Army's Explorer V satellite toward a possible orbit far out in space.

JORDAN, UAR

Frozen Relations Now Thawing Out

AMMAN, Jordan (AP) — The long frozen relations between Jordan and the United Arab Republic seemed to be thawing Saturday.

Premier Samir Rifai, who runs Jordan's government machinery, told a news conference Jordan is willing to consider making friends with the U.A.R. if President Nasser extends a friendly hand first. Rifai, who became Premier last May, also said he would be willing to meet with Nasser if Nasser is agreeable.

Relations between Egypt and this desert country, which is almost completely dependent on outside help, began to cool a year ago when Egyptian propaganda guns trained on Jordan's King Hussein.

They called for assassination of the young King and the overthrow of his monarchy.

Diplomatic relations with the U.A.R. — in which Egypt by then had merged itself with Syria — were severed when Hussein's cousin, King Faisal II, was slain in the coup which overthrew the monarchy in Iraq July 14.

Jordan also broke relations with the revolutionary regime in Iraq, but Rifai told his news conference Jordan is willing now to resume relations. Before the coup Jordan and Iraq were federated in the Arab Union. The union dissolved with the coup.

Rifai's conciliatory statements

(Continued On Page Eight-A)

YES SIR!! YOU CAN PLACE A WANT AD TODAY
WANT AD DEPARTMENT OPEN 10 A.M. to 1 P.M.
DIAL FA 3-3660
OUR SUNDAY NUMBER
Ask about our low 7 day rates with cancellation privileges.

WEATHER
MONROE AREA: Scattered showers today, tomorrow. Yesterday's high 87, low 73. Rainfall 1.55
LOUISIANA: Same outlook as for Monroe area
ARKANSAS: Scattered thundershowers, mainly south portion

Monroe Morning World

SERVING NORTHEAST LOUISIANA EVERY MORNING OF THE YEAR

VOL. 29—NO. 310 | FULL AP, UPI, AP WIREPHOTO | MONROE, LOUISIANA, SUNDAY, AUGUST 24, 1958 | TELEPHONE FA 2-5161—3-0501 | PRICE TEN CENTS

INDEX

Class	1-8-D	Gard. Ns.	11-C
Churches	4-B	Radio, TV	6-B
Editorial	4-A	Sports	1-3-B
Financial	10-A	Theatres	5-B
6 Sections		68 Pages	

Ark. Special Session Called By Gov. Faubus

To Find Race-Mix Solution

LITTLE ROCK, Ark. (UPI) — Gov. Orval E. Faubus summoned the Arkansas Legislature Saturday to meet in special session next Tuesday and find Central High School an escape from integration, regardless of what the U. S. Supreme Court might do.

Faubus declined to say what he will ask the Legislature to do to prevent integration of Central and other schools where the majority of white people are against it.

But part of his proclamation, calling the Legislature into extraordinary session, specified that it should "regulate the administration and financing of public schools and education and make appropriations for such purposes."

This suggested that he may want the Legislature to cut off the public funds of schools integrated against the will of the white population.

He spoke in a proclamation, a statement and in a press conference of probable violence, such as broke out last year, if Central is integrated again.

He said in his proclamation that he thinks "conditions" endanger the "peace and tranquility." In a statement he mentioned "the almost certain disorders that would ensue."

VIOLENCE

A reporter asked whether he had the same information he had last year, that violence would break out at Central if it were integrated.

Faubus kept the National Guard at the school for 18 days last September to prevent integration, because, he said then, he had information that bloody violence would break out.

He took the guard away under federal court order, a riot did break out and President Eisenhower ordered in 1,000 paratroopers to prevent "anarchy."

Faubus said Saturday: "Since I have been questioned so often on whether I, indeed, had information last fall that violence would ensue if integration was allowed, I

(Continued On Page Eight-A)

PARISH SCHOOL BOARD

Finley Ward Six Winner; Runoffs Due In 2 Races

In what election officials termed "a very light vote" yesterday, E. M. Finley was nominated to a seat on the school board from Ward 6, while Wards 10 and 5 will see run-off races on Sept. 27.

A. L. Smith and Robert E. Bentz will vie for the Ward 10 seat, while Ed Hislop and Robert F. Rhone seek a position on the board from Ward 5.

Finley, incumbent, polled 273 votes to 122 for his opponent, Clyde H. Garland in Ward 6.

A total of 642 votes was cast for Smith, with 316 going for Bentz. Others in the Ward 10 race were W. Carl Slakter, 290, and Wayne J. McDonald, incumbent, 289.

The Ward 5 race showed Hislop collecting 705 votes, while Rhone had 342. Others were Mrs. Harold

See Tabulation Page 9A

Chilton, 274; J. G. Rickerson Jr., 264 and Wayne R. Deacon, 162.

UNOPPOSED

C. P. Holloway of Ward 7 and Marvin Shipp, Ward 4, were unopposed in their bids for school board seats. The Ward 5 incumbent, Hugh Balfour, did not seek re-election.

Of 16,500 eligible to go to the polls, only 3,679 turned out to cast a vote. Election officials attributed the light vote to the rain, coupled with the fact the election came on Saturday.

Yesterday's Democratic primary was the first in Louisiana on a Saturday since the Legislature enacted it into law. There were 14 precincts in Ward 10, 14 in Ward 5, and 2 in Ward 6.

Mrs. Mae Lucky, Ouachita Parish registrar of voters, said 7,000 were eligible to vote in Ward 5, 500 in Ward 6 and 9,000 in Ward 10.

U.S. Soldier Is Wounded In Lebanon

BEIRUT, Lebanon (UPI) — A rebel sniper wounded an American soldier strolling in Beirut's "liberty area" and three Navy men were seized and questioned for more than five hours in a luxurious rebel hideout, military authorities disclosed Saturday.

Lebanese government officials indicated that these incidents and the serious wounding of a French official as he drove through the city might bring a massive security crackdown and possibly even a state of emergency.

The three Navy men were released unharmed.

GENERAL INJURED

Maj. Gen. Paul DeWitt Adams, commander of all American land forces in Lebanon, was injured slightly when his personal helicopter crashed today during a tour of troop positions north of Beirut.

The helicopter lost power and dropped 800 feet into 10 feet of water about 75 feet from shore. Adams, of Heflin, Ala., and his pilot, Maj. Otto W. Huebner, of Chicago, swam to shore and were picked up by paratroopers who saw the accident.

The wounded man was identified only as a private first class from Decatur, Ill. He was struck in the shoulder by the second of two bullets fired at him Friday as he walked near the Beirut public gardens in an area set aside for American troops while off duty.

"It was certainly a rebel who did the shooting," an Army spokesman said.

The three Navy men seized were identified as Ens. Robert Copeland, Cambridge Mass., Seaman Clarence Fleming, Albany, N.Y., and Postal Clerk James R. Patterson, Columbus, Ga.

Patterson's .45 automatic was seized but the mail bag was untouched and the men were allowed to resume their trip to the ship.

Says Red China Concentrates 200,000 Men

WASHINGTON (UPI)—Communist China has concentrated an army of 200,000 men, including 30 divisions, near the possible launching sites of an invasion of the Quemoy Islands, according to Nationalist Chinese intelligence reports.

This is four times the strength of the Nationalist Quemoy garrison.

The Red Air Force, within easy striking distance of Quemoy, now includes 300 Soviet-built MIG-15 and MIG-17 jet fighters and IL-28 light jet bombers, the Nationalists report.

The planes are at five bases, three of which had been built for some time but not occupied regularly until the end of July. The bases are near Foochow, Liencheng, Luchiao, Lunchi and Chenghai.

The air build-up is the new factor in mounting tension along the Formosa Straits. Communist ground force strength in the area has been increased gradually since the Korean War, and no units larger than regiments have been reported moving into the vicinity in the past month.

U.S. officials, while declining to release their own intelligence estimates, said Nationalist reports usually have proved accurate in the past.

Three Killed, 6 Hurt In Ky.

MADISONVILLE, Ky. (UPI)—Three persons were killed and six others injured in a head-on collision Saturday on U. S. 41, 16 miles north of here.

Killed instantly were Earl Daniel Burden, 21, Chattanooga Tenn., the driver of one car; Bradley B. Howard, a Muncie, Indiana, Negro, driver of the other car; and William Kellett, 20, Signal Mountain, Tenn., a passenger in the Burden car.

Three other persons were injured in each car but were unidentified.

State Chief Justices Hit Supreme Court

46 States Represented At Meeting

LOS ANGELES (UPI)—Chief justices from 46 states overwhelmingly adopted Saturday a resolution which criticizes the U. S. Supreme Court, but one dissenter called it a "smoke screen" most favored by those who oppose federal decisions on integration.

The resolution as endorsed by a roll call vote of 36-8 by justices attending their annual conference approves a 31-page report drafted by a committee of 10 state justices.

The report, highly critical of the Supreme Court for what it says is encroachment in assuming the role of policy maker, said the highest court of the land often has failed to exercise "proper judicial restraint."

In a lengthy speech against the resolution, Chief Justice Charles A. Jones of Pennsylvania said it was a smoke screen for "persons who do not like the federal decisions on integration."

REASON

However, other justices, some from northern and western states where integration is no issue, took the floor to deny this.

The resolution, in supporting

(Continued On Page Eight-A)

Adjournment Chances Are Kept Alive

WASHINGTON (UPI) — The Senate kept alive chances of congressional adjournment Saturday night by passing President Eisenhower's vital foreign aid money bill after several hours of debate.

The $3,518,000,000 appropriation was immediately sent to a House-Senate conference so differences between the two chambers could be ironed out.

The Senate then moved into a night session, working on several other "must" bills.

The House finished its work and passed an adjournment resolution by mid-afternoon but had to sit around waiting for the Senate. Speaker Sam Rayburn (D - Tex.) declared a recess with members subject to call when Senate bills need House action.

IMPATIENT MEMBERS

Rayburn was willing to keep impatient members in session well into the night as long as there was a chance of the Senate finishing up. Should the Senate bog down, he intends to recess the House until Monday.

For practical purposes the House cleaned up its business at 1:50 p.m. EST and began paying the customary tributes to members who are retiring. By 3:10 p.m. EST, the members had run out of even small talk and Rayburn announced the recess.

Adjournment of the House in past years frequently has been marked by singing, guitar playing, recitals, and other such pastimes on the floor.

Both chambers met early in the hope of closing shop.

The House quickly sent to the White House bills increasing the national debt ceiling, and authorizing a space age education program, then began marking time for the Senate to act on half a dozen major programs.

The $3,518,000,000 foreign aid appropriation bill was the critical one.

The threat of long debate came

(Continued On Page Nine-A)

Jes' Ramblin'

Wreck

Yesterday morning Jes' Ramblin' and another Civitan, B. A. Walker were en route together on Louisville Avenue to our respective places of employment.

Walker, driving the car, accidentally hit the brake, causing a mighty sudden stop. Another car then plowed into the rear of the Walker auto.

Fortunately, no one was hurt, but the car that plunged into the Walker car was badly damaged and hauled away, after the police made an inspection.

Later, at the newspaper office, Jes' Ramblin' chanced to put his hand into his left coat pocket, and then came another surprise. He pulled out two bright, shiny silver dollars such as people seldom see these days.

We had to do some figuring and then concluded that in the crash the money was hurled out of Walker's pocket and dropped into the nearby pocket of Jes' Ramblin'.

We told this to the ever-jesting Hotel Frances manager Loveless. He declared that the excuse was mighty weak for anyone to accept.

Gift

The Rev. Lea Joyner, minister of Southside Methodist

(Continued On Page Nine-A)

EMILY POSTNIK CHEERING?

Russians Behaving During U.S. Tour

NEW YORK (UPI) — The Emily Postnik of Russia must be cheering about the way the 14 Soviet citizens are behaving during their tour of the United States.

They went to a party, thrown for them by the Governor Clinton Hotel, the other night. And they each had exactly two drinks.

And they all left portions of their meal on the plates.

Vladimir Bakin, the Moscow interpreter, swept me off my feet Saturday morning when he breakfasted.

He clicked his heels and bowed when we were introduced. And then he waited for permission to sit. He didn't touch his orange juice until he had my permission. And he had to have his permission to give him permission to eat his eggs, they were ice cold. He didn't complain.

A good - looking blonde strolled past the tables where the 13 Russian men — and one Russian woman — were seated. The men, practically as one, eyed her from head to toe. But they didn't whistle.

Mrs. Anna Butenko, the woman in the group, was typically Russian, but she also is typically woman — of any nationality. She arrived late for breakfast. She kept the men waiting by their bright new suitcases when it came time to leave for Penn Station and the train to Washington, D. C.

The first Soviet tourists will see Arlington Cemetery in Washington. They also will tour Chicago and Niagara Falls before returning to New York Thursday for a look at the Empire State Building and the United Nations.

Runoff Due In Franklin

IN LOUISIANA

7 Congressmen Are Renominated

NEW ORLEANS (AP) — Louisiana Democrats Saturday renominated all seven Congressmen and left undecided a race to nominate a successor to the late Rep. George S. Long.

Three representatives were opposed and four had no opposition in the states first Saturday election.

Rep. F. Edwar Hebert of New Orleans' First District easily won re-nomination. Complete returns from 223 precincts gave Hebert 60,936 votes to 9,924 for A. O. Tureaud, Negro attorney, 1,191 for local attorney A. Roswell Thom[illegible] and 1,038 for former policeman Lionel Hernandez.

Rep. Overton Brooks of the Fourth District ran far ahead of Mrs. Sophie Thompson, a housewife.

Returns from 89 of 223 precincts gave Brooks 23,365 votes to 1,811 for Mrs. Thompson.

Rep. James Morrison of the Sixth District held a commanding lead over Angus Lee Carruth, a minister, and C. Alvin Tyler, Baton Rouge attorney.

Returns from 29 of 274 precincts gave Morrison 4,524, Carruth 490 and Tyler 152.

In the Eighth District Gov. Earl Long endorsed both State Rep. Lloyd Teekell and State Sen. Speedy Long, a distant relative. Others in the race were former Mayor Carl Close of Alexandria, Harold McSween of Alexandria, Tom Barker of Natchitoches, former State Sen. Gove Davis; Mrs. Myrtle Eubanks, peace justice from Dry Prong; former Mayor D. M. Riddle Jr. of Marksville and former State Rep. Richard Walker.

Returns from 310 of 312 precincts at 11:20 p. m. showed: Barker 1,368; Close 5,466; Davis 1,672; Eubanks 610; Long 8,516; McSween 11,917; Riddle 5,542; Teekell 13,536; Walker 1,940.

Unopposed incumbents were

(Continued On Page Eight-A)

Western Big 3 Presses For Summit

WASHINGTON (AP) — The Western Big Three, moving fast while the Soviet Union is in a cooperative mood, pressed Moscow again Saturday for a new try at arranging a summit conference.

The United States, Britain, and France made public identical notes they had sent the Soviet Foreign Ministry Friday.

The notes politely but firmly requested a reply to their July 1 letter which had called for renewal of presummit diplomatic talks in Moscow.

SHORT LIFE

These talks had a short life this summer after a quarrelsome start. Begun in mid-April, they were broken off by Moscow June 16 when Soviet Premier Nikita Khrushchev lambasted them as a Western stall and demanded an early heads-of-government meeting without benefit of lower level advance planning.

U. S. officials conceded the timing of the Western notes made public Saturday was significant.

They said not much has been done since the July 1 letter to try to resume the Moscow talks because for a while, things seemed to be moving in the direction of summit talks within the United Nations Security Council.

Urgent consideration was given to this idea during the tinderbox crisis in the Middle East, created by the successful revolt in Iraq and dispatch of U. S. and British forces to Lebanon and Jordan. But Moscow finally backed away from any U. N.-sponsored summit session and the idea was dropped.

With the end of that prospect, however, came two encouraging events last week. The Soviet joined in the overwhelming 80-0 approval of an Arab-proposed Middle East settlement in the United Nations, and Soviet scientists at an East-West Geneva conference almost simultaneously approved as technically feasible a worldwide system of monitoring to prevent any clandestine nuclear bomb tests.

Officials said this put the situation back where it was in mid-June and encouraged the West to hope the Soviet might be in a mood to extend its cooperation to summit preparations.

Executioner Is Executed

ADEN, Aden Protectorate (UPI) —Yemen's executioner, who has lopped off hundreds of heads in the service of his monarch, was executed this week for practicing his craft on his own time.

Thousands of persons were reported to have been shocked to watch the execution of Public Executioner Alwi Shah for the murder of a Taez man.

The nation's ruler, Imam Achmed, was understood to be troubled at the loss of Alwi Shah from his service.

Authoritative reports said he offered the slain man's mother a substantial payment of "blood money" for the murderer's head—a traditional choice in the ancient law of the land. But she chose the latter.

AF Is Going Along With Segregation

WASHINGTON (AP) — The Air Force is going along with segregation at a federally - financed school near its Little Rock, Ark., base but that doesn't mean it approves segregation, an Air Force officer said Saturday.

A statement was issued as a result of news reports from Little Rock. These said a new school was being built for children from the air base would be for whites only.

Superintendent of Schools E. F. Dunn of Pulaski County, Ark., said the racial policy was worked out in a meeting with AFB officials. Lt. Stephen E. Emerline, information officer of the Little Rock Air Force Base, said a notice would be circulated among the families specifying that the new elementary school would be open only to Caucasians.

The federal government is financing construction and equipment costs of the $650,000 school while the country provided the site.

An official of the U.S. Office of Education said that where a federally-aided school is built on a military base it would be operated on an integrated basis. But a school built away from a base, which children from the military installation attend, operates under state laws concerning racial segregation, the official said.

More Rain Is Seen For Today

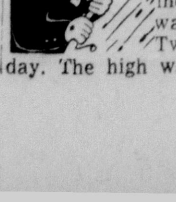

More rain is forecast today and tomorrow for northeast Louisiana.

Rain also is slated for the southern portion of Arkansas.

A total of 1.55 inches of rainfall was recorded in the Twin Cities yesterday. The high was 87, low, 73.

School Board Races Heavy In District

Northeast Louisiana citizens recorded a fairly heavy vote in 12 district School Board races yesterday while Franklin parish sent two candidates into a run-off for state representative.

Dairyman Lantz Womack of Swampers led a field of four in the Franklin representative's race with 1,655 votes and Mrs. Walter Chachere, widow of the late Rep. Walter Chachere, ran a close second with 1,280.

Meanwhile, voters forced six school board races into a second primary in district-wide races. Elections were held in all Monroe area parishes with exception of East Carroll, Caldwell and Tensas.

State Senator Speedy O. Long of Jena, although not in the heat of the congressman's race in the Eighth Congressional District, led LaSalle and Winn parishes with 1564 and 1348 votes respectively.

VICTORIES

Clean-cut victories were scored by the following school board candidates:

1. Franklin—Buie Scriber and Bailey Martin, Ward 7; and Lige Braswell, Ward 1.
2. Concordia—Lane Crews and Mrs. J. H. Pankey, Ward 7; Fred Falkenheiner, and Mrs. Jean Brewer, Ward 5.
3. Richland—Dallas Thomason.
4. Winn—C. M. Chandler.
5. Morehouse—E. M. Hunt and John F. Shackleford.
6. Catahoula—G. R. Richardson.
7. Madison—J. G. Wyly, Jr. and Homer Pratt King.
8. Lincoln—W. A. Marbury, Jr.
9. LaSalle—Harvey Bradford.
10. Jackson—A. A. Meredith and J. W. Nelson.
11. West Carroll—C. P. Tolar.

In West Carroll the only school board race in Union, Marvin Malone and Raymond Chapman went into a second primary.

The Jackson parish district judge's race saw T. Kennebrew leading with 960 votes. Frank Dougherty had 799 and John W. Reynolds, 380. Returns from Claiborne

(Continued On Page Nine-A)

Fant Defeats Gardner For S'port Mayor

SHREVEPORT (Special) — former mayor Clyde Fant won a sweeping victory over incumbent James Gardner in the mayor's race here yesterday. The totals were 18,845 to 10,060.

Earl Donws was reelected public safety commissioner and in the public utilities race the incumbenent L.E. Phelps and Joe C. Pratt battled to runoff position with totals of 13,060 for Phelps to his nearest opponent's 7,621.

H. Lane Mitchell, incumbent won his seventh term in the public works commissioner race by a wide majority.

SHELLED — Map locates Quemoy and Little Quemoy where Red Chinese guns from the Chinese mainland and Amoy poured 50,000 shells in a two - hour bombardment yesterday. (AP Wirephoto Map)

Red Artillery Hits Quemoy In Hard Blow

TAIPEI, Formosa (UPI) — Communist Chinese artillery poured up to 80,000 shells into the Nationalist-held Quemoy islands in two hours Saturday night, causing "some casualties. No Americans were reported injured.

It was the biggest action to date in the warming up cold war of the Formosa Strait. The United States warned the Reds it would be "highly hazardous" if they tried to seize the Quemoys from the Nationalist Chinese.

The Ministry of National Defense said the four islands, which lie 10 to 15 miles off the China mainland coast and 100 miles from Formosa, were pounded with between 55,000 and 80,000 high explosive shells in the massive bombardment that started just after dark.

A defense ministry official said later, "There are some casualties on Quemoy, but we don't know how many."

NO U. S. CASUALTIES

A spokesman for the U.S. Taiwan (Formosa) Defense Command said around midnight there were no reports of casualties to any of the 20 American Army officers and enlisted men serving as advisers to Nationalist forces on the islands.

This invasion-conscious Nationalist bastion reinforced its continuing state of alert.

If the Reds planned to try to seize the Quemoy or Matsu island groups, considered keys to the defense of Formosa, they were under warning from the United States to keep hands off.

Secretary of State John Foster Dulles, in a letter written to Rep. Thomas E. Morgan (D-Pa.) before the latest attack and released in Washington Saturday, said any such Red move would be "highly hazardous."

Dulles made it plain that the United States would consider an attack on the strategic off-shore islands a "threat to the peace"

(Continued On Page Eight-A)

Special Session Eyed By Many With Caution

LITTLE ROCK, Ark. (AP) — Many Arkansas state legislators met Gov. Orval Faubus' call for a special session with caution Saturday night. For the Little Rock School Board, the announcement meant no immediate change in plans.

Faubus called for an emergency session of the Legislature beginning Tuesday to thwart possible resumption of racial integration at Central High School when classes begin Sept. 2.

Veteran legislator Morrell Gathright of Pine Bluff, a senator, seemed to sum up the views of most legislators contacted:

"I think most of the people want something done," he said. But Gathright, like other Arkansas lawmakers, served comment on specific legislation, saying, "I would have to examine the bills first."

Richard C. Butler, attorney for the school board, said the special session would in no way affect the course of the board. Butler represented school authorities in their successful appeal to U.S. Dist. Judge Harry J. Lemley for a 2½-year suspension of integration at Central.

"We will continue with our

(Continued On Page Eight-A)

JORDAN, UAR

Frozen Relations Now Thawing Out

AMMAN, Jordan (AP) — The long frozen relations between Jordan and the United Arab Republic seemed to be thawing Saturday.

Premier Samir Rifai, who runs Jordan's government machinery, told a news conference Jordan is willing to consider resuming relations with the U.A.R. if President Nasser extends a friendly hand first.

Rifai, who became Premier last May, also said he would be willing to meet with Nasser if Nasser is agreeable.

Relations between Egypt and this desert country, which is almost completely dependent on outside help, began to cool a year ago when Egyptian propaganda guns trained on Jordan's King Hussein.

They called for assassination of the young King and the overthrow of his monarchy.

Diplomatic relations with the U.A.R. [illegible] which Egypt by then had formed a union with Syria — were severed when Hussein's cousin, King Faisal II, was slain in the coup which overthrew the monarchy in Iraq July 14.

Jordan also broke relations with the revolutionary regime in Iraq, but Rifai told his news conference Jordan is willing now to resume relations with Iraq. Before the coup Jordan and Iraq were federated in the Ara' Union. The union dissolved with the coup.

Rifai's conciliatory statements

(Continued On Page Eight-A)

Bulletin

CAPE CANAVERAL, Fla. (AP) — A mighty Jupiter-C rocket blazed aloft early Sunday carrying the Army's Explorer V satellite toward a possible orbit far out in space.

YES SIR!! YOU CAN PLACE A WANT AD TODAY
WANT AD DEPARTMENT OPEN 10 A.M. to 1 P.M.
DIAL FA 3-3660
OUR SUNDAY NUMBER
Ask about our low 7 day rates with cancellation privileges.

EDITORIALS

Blossom Changes Colors

Virgil Blossom, superintendent of schools in Little Rock, Ark., and former exponent of integration, is like a leopard changing his spots. He has lost his former ardor for integration and has announced that Little Rock Central High School will be all white when it opens its doors Sept. 2.

At a new conference, Blossom said that if any of the seven Negro students who had been expected to try to re-enter Central High should seek to register, "they will be told that their records have been transferred back to Horace Mann."

Horace Mann is the excellent new high school that was built in Little Rock for Negroes a comparatively short time before Daisy Bates, head of the National Association for the Advancement of Colored People in Arkansas made arrangements to pay $1,500 to each of nine Negro students and their parents for transferring to Central from Horace Mann and for attending that school one term. This money was to be divided into $500 for clothing for the students and $1,000 as a lagniappe to the parents for sending their children to a white school.

Blossom's statement indicated seven of the nine Negro students had been expected to apply for re-entry but other sources had said other Negroes also would seek to enter Central and that the number might go as high as 200. This apparently was based more on speculation than on actual knowledge. One of the original nine Negro pupils, a girl, was expelled and one boy was graduated, leaving seven scheduled for re-entry.

There seems to be no possibility now that any of the Negroes will be permitted to enter Central when school opens, as the federal district court in St. Louis allowed the Little Rock school board a month in which to prepare an appeal to the supreme court and several more months may be required before that court acts.

The chances are that the seven Negro pupils who were being railroaded into the white school by the NAACP and their parents will be pleased to go back to Horace Mann school, where they will not be on exhibition but will be pupils like the others.

With the possible exception of the NAACP, everybody from President Eisenhower on down to the Negro pupils probably is breathing a sigh of relief. There is even a possibility that Daisy Bates and her husband, L. C. Bates, are glad the heat is off.

If integration is a natural human right, as some contend, it would have come soon enough as a natural process. If segregation is natural and right, as many others believe, no amount of coersion can make the situation better.

Court Curb Bill

Senate rejection of a bill to curb the power of the supreme court came as something of a jolt to those who believe the court has made some cockeyed decisions, and this includes a good many in the south.

In this connection, however, two things are worthy of consideration. One is that the senate refused to kill the bill on states' rights, thus leaving the possibility that the states will gain some relief from the awkward situations into which they have been plunged. The other is that the senate may have been right in rejecting the sort of curbs proposed in the other bill.

The states' rights bill which was kept on the senate calendar when the court curb measure was defeated is almost identical to one passed last month by the house. It is designed to prevent state laws from being declared invalid because of parallel federal legislation. It provides thåt federal laws shall not be construed as superseding state laws unless congress expressly says so or unless there is direct or irreconcilable conflict between them.

In addition, the bill would specifically nullify the effect of the supreme court's decision in the Steve Nelson case by restoring to the states the right to enforce their own anti-subversive laws. This phase of the bill, insofar as the Nelson case is concerned, might cause endless litigation for the reason that the supreme court has already ordered the defendent freed and any attempt to reinstate the case undoubtedly would result in a plea of double jeopardy. In future cases, however, the rights of states to have their own sedition laws could be enforced.

There is no reason that the states should not have laws paralleling the federal laws as long as there is no conflict and there is no reason to think the state and national sedition laws would be in conflict.

As far as the right of congress to place a general curb on the supreme court is concerned, there is less reason to argue for enactment of such a measure. Under our form of government, we have the legislative, the judicial and the executive branches. Apparent attempts have been made by the supreme court to usurp the duties of the other branches, both legislative and executive.

Nevertheless, we must not swing so far in the other direction that we allow congress to dominate the supreme court. If our system or government is to survive, the balance among the three branches must be maintained and this cannot be done if any one branch dominates the other.

At present we have a supreme court that seems to be less judicial than it should be and perhaps less judicial than congress. It has been sharply criticized by the association of state supreme court chief justices. On the other hand, we sometimes have extremely radical congressmen. If congress could control the court, it could control the country, bringing a dangerous situation.

Passage of the states' rights bill undoubtedly would be a big step in preserving the democracy of this country. The same might not be true of a general curb on the supreme court, as desirable as such a curb appears now.

EDWARD JAMIESON

Congressional Probes To Continue Until Election

Most members of the 85th Congress, after a hectic two sessions are on their way home, but some of them will either stay in Washington or come back soon.

Reason is that a number of Congressional investigations are going to proceed right up to election day in November.

Democratic party leaders of Congress believe that they are hitting political pay - dirt with several investigations that have been underway during the past few months, and they don't want the voters to forget between now and November. They feel confident that results of these investigations, coupled with the recent economic recession, will give the Democrats a far greater majority in Congress, particularly the Senate, than they have now.

The two Congressional investigators who have gotten most headlines during recent months — and they are both from Arkansas — plan to carry on their probes this fall. They are Senator John L. McClellan, chairman of the Senate Labor Rackets investigating committee, and Rep. Oren Harris, chairman of the legislative oversight sub-committee of the House Interstate and Foreign Commerce committee.

McClellan has had, and hopes to continue to have, top labor racketeers on the pan. Politically, the Harris committee inquiries have proved the most embarrassing to the Republicans thus far, due to the testimony tying Bernard Goldfine to top Presidential Assistant Sherman Adams. And Harris plans some more, though they will go into activities of federal agencies not yet covered by past hearings.

Just how much money is still left available to the various Congressional investigating committees, which is all they can have for 1958 in view of adjournment, is not yet officially known. It is a good guess however, in view of the heavy appropriations made at the start of this session, that there is enough money left to keep several committees busy until election time.

A total of $11,907,000 was either authorized or appropriated for Congressional probes by the second session of the 85th Congress, for investigations ranging from Communist hunts to labor racketeering and the headline - catching Adams - Goldfine tie-ups.

A breakdown on moneys authorized by Congress shows that the House voted $4,784,500 for investigations by 19 of its standing committees. Everyone of these committees, headed by Democrats, held, or will hold, an investigation.

The influence investigating committee, technically known as the House committee on legislative oversight, which unearthed the Goldfine matter will go after more "scandals."

This group plans to go into the Civil Aeronautics Board, the Federal Power Commission and other regulatory agency or commission suspected of being under the influence of the executive, or individuals, or companies having matters pending before these agencies.

The House Judiciary Committee wants to draft a code of ethics to be followed by agencies and federal employes. It will dig deep to see if it unearths juicy material that will make headlines. Communist spies in industrial unions will also be raked over.

The Senate outstripped the House by appropriating $7,123,000 to be spent by its investigating committees in the second session of the 85th Congress. The bulk of this money went to the Senate committee, headed by McClellan, who has been raking over the hoodlum - ridden Teamsters Union of James R. Hoffa.

Committee counsel Robert F. Kennedy wants a month off to campaign in Massachusetts for his brother, Sen. John F. Kennedy Dem.),(but after that he and McClellan agreed to continue their probe into misdeeds of labor and management.

After they finish with Hoffa, the rackets committee will go into campaign contributions by unions and management.

Senator Estes Kefauver (Dem-Tenn.), who made little progress in his recent investigation of steel price increases, wants to go on. His anti - trust subcommittee will further probe price patterns as prelude to drafting legislation to toughen the anti-trust laws.

If There Is To Be Harmony

GEORGE SOKOLSKY'S DAYS

News, Comment, Music Chief Radio Functions

Radio now has three principal functions, news, comment and music. As for news, radio can be as good or as bad as television, both being rewrites of AP and UPI bulletins, although the large networks have established reportorial staffs which report on great events. On the whole, their staffs do not compare with those of the newspapers or the news agencies because news gathering is secondary to entertainment in this particular business.

Besides, gathering news is only one phase of the finished product. The news must be edited, collated, given proper emphasis by headlines and by placement. This neither radio nor television can do as effectively as the printed newspaper. Their advantage is speed, namely, that if there is a flash, they can break into any program and make the announcement. Too often, that is done by a baritone who does not know what he is reading. It is clear, however, that both radio and television have a news function and all that it is waiting for is mature handling.

In the field of comment, both radio and television, on the whole, are still somewhat fearful of editorial controversy, although the American Broadcasting Company has always encouraged controversy. Some of the networks and stations slant controversy either to please themselves or to what they believe is the trend in their communities, assuming no editorial leadership.

This is also happening to newspapers, no such giants as Horace Greeley, Charles Dana, Joseph Pulitzer, William Randolph Hearst or William Allen White, and many of their kind, being on hand to fight the good fight for its own sake. They lived, however, in another era when men fought hard over governmental problems, when the Constitution was sacred and when neither balance sheets nor cash registers dominated newspapermen's minds. Incidentally, they generally earned more money than those to whom they left their properties are able to.

Both radio and the newspapers will need to free themselves from an attitude which came in with the Roosevelt administration, namely, that newspapers, radio and television feared that anything they might do to expose government operations would imperil the national defense. This was clearly a government trick designed to curb press criticism in the interest of the people. Were it not for a few intrepid columnists and publishers, there would today be a tacit White House censorship of the news. This has been a product of war and post-war psychology of which presidential press advisers have taken full advantage.

Now the question comes as to music. What is music? For some listeners music is the continuing performance of those works which have come down the centuries as the flowering of civilization; in other words, the classics. There are radio stations which give the listeners a very full program of such music and they do very well financially. The most famous of such stations is WQXR in New York which has set a standard for the entire world.

The National Broadcasting Company for many years produced a program, "Music Through the Night," which was handled by an announcer, Fleetwood, who happens to know and understand music. This particular program, was a great comfort to music lovers who could snatch something just before falling asleep or if sleep proved difficult. Fleetwood approached programming with cultured intelligence, selecting from great stories of records many items which were unusual and which one listened to as one might to an instructive lecture. Altogether it was a great contribution.

It has now been abandoned after many years and in its place has come an ordinary mish-mash of good and vulgar music in a wide but meaningless range.

It must be granted that what is called popular music is popular, but the attendance this summer at Tanglewood, exceeding all previous records, cannot be ignored even by the most rigid balance-sheet studier. For Tanglewood, except on one night when Arthur Fiedler puts on a wonderful show, makes no compromise with vulgar music, and Fiedler can make jazz sound classical. Tanglewood may occasionally be responsible for some stupid exhibitionism of which modern composers are sometimes guilty, but it does not lower its standards to sell tickets.

So Tanglewood had more young people than ever and it costs a bit to get there and to get into the grounds. And this year the enthusiasm was enormous. Radio might think that one over—even from a cash register point of view.

DR. T.R. VAN DELLEN

TB Death Rate At All-Time Low

Tuberculosis is on the downgrade due to a higher standard of living and more efficient remedies and surgical procedures. The recovery period has been shortened and the death rate is at an all-time low.

The disease may involve any part of the body but usually singles out the lungs. It causes actual destruction of lung tissues, beginning with inflammation on the inside that is comparable to that of a carbuncle on the outside. The center of the lesion softens and becomes a cavity filled with purulent material teeming with bacteria.

When ripe, the abscess ruptures and drains into the adjacent bronchi. The victim is highly infectious (contagious) during this stage because the organisms are spewed into the air with each breath. Many more escape during coughing and sneezing. Studies have shown that air drawn from wards where acute cases are being treated contains enough tubercle bacilli to infect guinea pigs.

The three standard remedies for tuberculosis are streptomycin, aminosalicylic acid, and isoniazid, used alone or in combination. They must be given in full dosage as rapidly as possible to prevent the organisms from becoming resistant to them. Many new products have been introduced but few, if any, give such good results.

A group of Irish physicians recently reported on a two-in-one drug, called hincornstarch. It is a combination of isoniazid and a thiosemicarbazone, with a potato starch base. At the end of six months, 80 per cent improvement occurred in 32 patients. Cavities closed without surgery in 55 per cent and the micro-organisms disappeared fro mthe sputum in 85 per cent. All this is encouraging but medication must be used on more patients to determine whether the over-all gains are as good as those with the big three.

The adrenal steroids, like cortisone, are proving helpful in acute cases and in the desperately ill. In a study from Israel on 29 patients, improvement was noted in 75 per cent. Chronic cases are not helped by these hormones.

REGAINING LOST POUNDAGE

Mrs. C. writes: Last fall a relative took off 15 pounds by cutting sweets and fats to a minimum. Now she is eating sweets and fats again, trying to put this weight back on but can't gain an ounce. Is it true that dieting drains something from the body that cannot be regained?

Reply

No. The only thing drained from the body by a reducing diet is fat. Your relative will gain weight if she consumes enough calories and is in good health.

TONSILS AND ASTHMA

Mrs. F. H. writes: Will removal of the tonsils in a 6 year old help prevent further attacks of asthma?

Reply

Yes, if asthma is caused by bacteria and the causative organisms are harbored in the tonsils. I assume this child has been tested for the more common causes of asthma. Send a stamped, self-addressed envelope for our leaflet on bronchial asthma.

INFLAMED SIGMOID

H. D. writes: What causes sigmoiditis?

Reply

Inflammation of the last part of the large intestine that ends in the rectum. The most common cause of sigmoiditis is diverticuliti —infection of tiny pockets in the wall of the bowel. Other origins are amebic and bacillary dysenteries and ulcerative colitis.

PIT EATING

S. C. writes: Is it harmful to eat grape pits?

Reply

No.

Today's Health Hint—

An afternoon and an evening nap help the man who has recovered from an attack of coronary thrombosis.

BASCOM TIMMONS

Republicans Like Ike's Troop Plan

Attorney General Rogers and Chairman Meade Alcorn of the Republican National Committee have been two of the most persistent advocates of troops use to enforce integration of schools, which President Eisenhower in effect this week re-affirmed as Administration policy. In Republican headquarters there was jubilation at the President's announcement and a belief that it helped Republican election prospects.

WHO'S HURT WORST? — Political insiders now see civil rights as a major issue in the 1960 Presidential election. Most of them think the Democrats will be hit hardest because of the likelihood of a party split, with part of the South either supporting a third party or having electors withhold their votes from the Democratic National Convention nominees.

ANDERSON OF THE NAUTILUS — Commander William B. Anderson, who groped his way through ice at the top of the world, is the hottest current attraction in the military world, judging from requests for public appearances. The Navy Department has a high stack of invitations waiting to present to the Tennessee born skipper in New York Monday when he arrives for his ticker - tape reception.

SOLID SOUTH — Whatever the significance, the South was lined up solidly against the nomination of W. Wilson White to be Assistant Attorney General in charge of the Civil Rights Division. Senators Johnson, Kefauver, Gore and Yarborough, who voted for the civil rights legislation in 1957, joined their Dixie colleagues in opposition. The only two opposing votes outside the South were Republicans -- Williams of the not yet integrated state of Delaware, and Young of North Dakota. Young, oddly enough, sponsored Judge Davies, also of North Dakota for the Federal bench. It was Davies whose Little Rock court order federal troops went to enforce.

MILITARY CUT BACK — Pentagon is readying a plan to cut military man - power by 200,000 to present to next Congress which vetoed such a plan this year. Pentagon relies on calmer times and spectacle of a runaway budget to bring support to the plan next time.

CLOSE IN NEW YORK — Democrats are not minimizing the chances of Nelson A. Rockefeller in the New York gubernatorial race. He is certain to cut heavily into the Democratic vote in New York city. If the regular Republican vote comes out in heavy G. O. P. upstate, the contest between Rockefeller and Governor Harriman will be nip and tuck.

KHRUSH AND MAO — Diplomats have little doubt that Nikita Khrushchev intends to supply the Chinese government of Mao Tse-tung with atomic weapons and perhaps some ballistic missiles. They take lightly the report that China, with Russian help, will soon attempt to orbit an earth satellite and they seriously doubt Russia's ability to supply China with anything like the economic aid that country needs.

EVERYTHING BUT MONEY — Both Republicans and Democrats have all their plans made for autumn elections. Kick-off day for both is set for Sept. 1, the day after Labor Day. Biggest worry of both parties is money. Each party would like to raise $5,000,000, but admit they are depending mostly on small contributors.

FEARSOME FISCAL FUTURE — President Eisenhower's sharp reminder at his press conference this week that Congress more than he is responsible for the magnitude of the deficit, was no chance answer to an unexpected question. It was deliberate. Administration sources say President may ask 86th Congress, which meets in January, to increase taxes. It is certain to ask that present 4-cent first class postal rates be raised to 5 cents.

HOLMES ALEXANDER

Little Rock Seen As U.S. Victory

WASHINGTON, D. C.—We have monuments at Gettysburg and Valley Forge, although neither represented a clear - cut American victory at the time. It's my opinion that the stonecutters and bronzeworkers can start any time now to raise a monument at Little Rock, Arkansas. At this place an unsung but significant victory was taken from the Communist invaders and their mercenaries.

Years may pass before there is popular recognition of how American forces of law and good sense threw back the Red assault at Little Rock. All sorts of maledictions will be hurled at those who anticipate the ultimate judgment and who say today what everybody will say tomorrow. The Communists, by turning our flank at Little Rock, would have made a deep and maybe a disastrous penetration of the American defense. But the collapse of the enemy trust, as seen in Governor Faubus' reelection and the slowing down of the Administration's experiment in forced integration, has been the surest sign in recent years that we have ramparts at the home front and men to mount them.

Interestingly but not strangely, New England and the South have combined to make this flight, much as they made the first fight for American liberty in the Revolutionary War. It took a newspaper in New Hampshire, the Manchester Union Leader, to reduce to absurdity the posturizings of a Pulitzer Prize Arkansas editor who came out for bayonet - point integration at Central High School but who kept his own office segregated. And my choice for the coolest and best "war" correspondence on the Little Rock battle comes from the New Bedford Mass.) Standard-Times and their star reporter, Edward B. Simmons. In a five - part series of articles, Mr. Simmons wraps up the Little Rock campaign with these points:

1. The Fallen Leaders: Practically all the headline personalities who led the wild charge on the Little Rock bastion are down in the dust of defeat or oblivion. Attorney General Brownell and White House Aide Max Rabb are out of their Federal posts. Mayor Woodrow Wilson Mann, of Little Rock, has moved to Denver. Judge Ronald Davies, who ordered integration "forthwith," is replaced in the news by Judge Harry Lemley, who has suspended integration to ease "racial tension and unrest."

2. The Communist Line: Virtually every argument and strategy of the Little Rock attackers has been documented as a Communist tactic. For over 40 years the Communist platforms have called incessantly for "inflaming the Negro minority against the white" (1912) and for "the Negro liberation movement" behind the "vanguard leadership of the Communist party" (1953). In 1954 came the Supreme Court decision to integrate schools, and in 1957 came the military occupation which always accompanies a Communist coup.

3. Sociology Above Law: Chief Justice Earl Warren in his written decision on school segregation left the legal precedents and reached for "modern authority" to show that segregation gave Negro children a hurtful sense of inferiority. He cited six books to prove his point, books saturated with provable Communist sympathy and propaganda.

4. The Police State: Communism exists nowhere except where forced upon the people. "The honor of our country requires Federal intervention. . ." said the Communist political guide, Political Affairs. "A tremendous victory for the American people," said the Communist Daily Worker. This is how the Reds saw the use of troops in Little Rock.

5. The Continuing Conspiracy: The Southern States have a race problem, and may have a solution, but the Communists have only an opportunity to stir American against American. "The Communists have no sincere interest in promoting racial harmony," says J. Edgar Hoover in a nifty understatement. ". . . Communist activity . . . is directed against all generations of people in the South," says a report of the Senate Internal Security Subcommittee.

These are some things which we now know about the Little Rock battle. As the years advance, we will know that an American victory has been scored for Law, State Sovereignty and common sense. Someday it will be worth a monument.

Debt Measure Goes To Ike

WASHINGTON (UPI) — The House Saturday sent to President Eisenhower for his signature an administration-requested bill to let the national debt rise to an all-time high of 288 billion dollars next June 30.

The House accepted the Senate version of the measure, approved Friday night, by voice vote and with almost no discussion. The action came in the face of an administration - predicted 12-million-dollar deficit during the current fiscal year.

The 288-billion-dollar figure is only a temporary ceiling but the legislation also establishes a new permanent debt limit, raising it from 275 to 283 billion.

Monroe Morning World

(Founded October 20, 1929)
BY ROBERT EWING

John D. Ewing, Publisher 1929-1938
Wilson Ewing, Publisher 1938-1952

Entered as second class matter at the Monroe post office December 10, 1929, under the act of March 8, 1879. Published every morning by the News-Star—World Publishing Corporation, North 4th and Olive street. Telephone No. FA 2-5161

Robert Ewing Jr., Chairman of the Board
William H. Bronson, President
Richard Hale, General Manager
Edmund G. Brown, Ass't. Gen. Mgr.
Jack Gates, Executive Editor
Frank Noonan, Managing Editor

Member of The Associated Press
The Associated Press is exclusively entitled to the use for reproduction of all news dispatches credited to it or not otherwise credited and also the local news herein.

The Branham Company national advertising representatives. Offices in New York, Chicago, Atlanta, Detroit, St. Louis, Memphis, Dallas, San Francisco, Los Angeles, Charlotte

The Monroe Morning World is an independent newspaper. It prints the news impartially. It supports what it believes to be right. It opposes what it believes to be wrong without regard to party politics.

Monroe Morning World

Page Four-A Sunday, August 24, 1958

EDITORIALS

Blossom Changes Colors

Virgil Blossom, superintendent of schools in Little Rock, Ark., and former exponent of integration, is like a leopard changing his spots. He has lost his former ardor for integration and has announced that Little Rock Central High School will be all white when it opens its doors Sept. 2.

At a new conference, Blossom said that if any of the seven Negro students who had been expected to try to re-enter Central High should seek to register, "they will be told that their records have been transferred back to Horace Mann."

Horace Mann is the excellent new high school that was built in Little Rock for Negroes a comparatively short time before Daisy Bates, head of the National Association for the Advancement of Colored People in Arkansas made arrangements to pay $1,500 to each of nine Negro students and their parents for transferring to Central from Horace Mann and for attending that school one term. This money was to be divided into $500 for clothing for the students and $1,000 as a lagniappe to the parents for sending their children to a white school.

Blossom's statement indicated seven of the nine Negro students had been expected to apply for re-entry but other sources had said other Negroes also would seek to enter Central and that the number might go as high as 200. This apparently was based more on speculation than on actual knowledge. One of the original nine Negro pupils, a girl, was expelled and one boy was graduated, leaving seven scheduled for re-entry.

There seems to be no possibility now that any of the Negroes will be permitted to enter Central when school opens, as the federal district court in St. Louis allowed the Little Rock school board a month in which to prepare an appeal to the supreme court and several more months may be required before that court acts.

The chances are that the seven Negro pupils who were being railroaded into the white school by the NAACP and their parents will be pleased to go back to Horace Mann school, where they will not be on exhibition but will be pupils like the others.

With the possible exception of the NAACP, everybody from President Eisenhower on down to the Negro pupils probably is breathing a sigh of relief. There is even a possibility that Daisy Bates and her husband, L. C. Bates, are glad the heat is off.

If integration is a natural human right, as some contend, it would have come soon enough as a natural process. If segregation is natural and right, as many others believe, no amount of coersion can make the situation better.

Court Curb Bill

Senate rejection of a bill to curb the power of the supreme court came as something of a jolt to those who believe the court has made some cockeyed decisions, and this includes a good many in the south.

In this connection, however, two things are worthy of consideration. One is that the senate refused to kill the bill on states' rights, thus leaving the possibility that the states will gain some relief from the awkward situations into which they have been plunged. The other is that the senate may have been right in rejecting the sort of curbs proposed in the other bill.

The states' rights bill which was kept on the senate calendar when the court curb measure was defeated is almost identical to one passed last month by the house. It is designed to prevent state laws from being declared invalid because of parallel federal legislation. It provides that federal laws shall not be construed as superseding state laws unless congress expressly says so or unless there is direct or irreconcilable conflict between them.

In addition, the bill would specifically nullify the effect of the supreme court's decision in the Steve Nelson case by restoring to the states the right to enforce their own anti-subversive laws. This phase of the bill, insofar as the Nelson case is concerned, might cause endless litigation for the reason that the supreme court has already ordered the defendent freed and any attempt to reinstate the case undoubtedly would result in a plea of double jeopardy. In future cases, however, the rights of states to have their own sedition laws could be enforced.

There is no reason that the states should not have laws paralleling the federal laws as long as there is no conflict and there is no reason to think the state and national sedition laws would be in conflict.

As far as the right of congress to place a general curb on the supreme court is concerned, there is less reason to argue for enactment of such a measure. Under our form of government, we have the legislative, the judicial and the executive branches. Apparent attempts have been made by the supreme court to usurp the duties of the other branches, both legislative and executive.

Nevertheless, we must not swing so far in the other direction that we allow congress to dominate the supreme court. If our system or government is to survive, the balance among the three branches must be maintained and this cannot be done if any one branch dominates the other.

At present we have a supreme court that seems to be less judicial than it should be and perhaps less judicial than congress. It has been sharply criticized by the association of state supreme court chief justices. On the other hand, we sometimes have extremely radical congressmen. If congress could control the court, it could control the country, bringing a dangerous situation.

Passage of the states' rights bill undoubtedly would be a big step in preserving the democracy of this country. The same might not be true of a general curb on the supreme court, as desirable as such a curb appears now.

EDWARD JAMIESON

Congressional Probes To Continue Until Election

Most members of the 85th Congress, after a hectic two sessions are on their way home, but some of them will either stay in Washington or come back soon.

Reason is that a number of Congressional investigations are going to proceed right up to election day in November.

Democratic party leaders of Congress believe that they are hitting political pay - dirt with several investigations that have been underway during the past few months, and they don't want the voters to forget between now and November. They feel confident that results of these investigations, coupled with the recent economic recession, will give the Democrats a far greater majority in Congress, particularly the Senate, than they have now.

The two Congressional investigators who have gotten most headlines during recent months — and they are both from Arkansas — plan to carry on their probes this fall. They are Senator John L. McClellan, chairman of the Senate Labor Rackets investigating committee, and Rep. Oren Harris, chairman of the legislative oversight sub-committee of the House Interstate and Foreign Commerce committee.

McClellan has had, and hopes to continue to have, top labor racketeers on the pan. Politically, the Harris committee inquiries have proved the most embarrassing to the Republicans thus far, due to the testimony tying Bernard Goldfine to top Presidential Assistant Sherman Adams. And Harris plans some more, though they will go into activities of federal agencies not yet covered by past hearings.

Just how much money is still left available to the various Congressional investigating committees, which is all they can have for 1958 in view of adjournment, is not yet officially known. It is a good guess however, in view of the heavy appropriations made at the start of this session, that there is enough money left to keep several committees busy until election time.

A total of $11,907,000 was either authorized or appropriated for Congressional probes by the second session of the 85th Congress, for investigations ranging from Communist hunts to labor racketeering and the headline - catching Adams - Goldfine tie-ups.

A breakdown on moneys authorized by Congress shows that the House voted $4,784,500 for investigations by 19 of its standing committees. Everyone of these committees, headed by Democrats, held, or will hold, an investigation.

The influence investigating committee, technically known as the House committee on legislative oversight, which unearthed the Goldfine matter will go after more "scandals."

This group plans to go into the Civil Aeronautics Board, the Federal Power Commission and other regulatory agency or commission suspected of being under the influence of the executive, or individuals, or companies having matters pending before these agencies.

The House Judiciary Committee wants to draft a code of ethics to be followed by agencies and federal employes. It will dig deep to see if it unearths juicy material that will make headlines. Communist spies in industrial unions will also be raked over.

The Senate outstripped the House by appropriating $7,123,000 to be spent by its investigating committees in the second session of the 85th Congress. The bulk of this money went to the Senate committee, headed by McClellan, who has been raking over the hoodlum - ridden Teamsters Union of James R. Hoffa.

Committee counsel Robert F. Kennedy wants a month off to campaign in Massachusetts for his brother, Sen. John F. Kennedy Dem.),(but after that he and McClellan agreed to continue their probe into misdeeds of labor and management.

After they finish with Hoffa, the rackets committee will go into campaign contributions by unions and management.

Senator Estes Kefauver (Dem-Tenn.), who made little progress in his recent investigation of steel price increases, wants to go on. His anti - trust subcommittee will further probe price patterns as prelude to drafting legislation to toughen the anti-trust laws.

If There Is To Be Harmony

GEORGE SOKOLSKY'S DAYS

News, Comment, Music Chief Radio Functions

Radio now has three principal functions, news, comment and music. As for news, radio can be as good or as bad as television, both being rewrites of AP and UPI bulletins, although the large networks have established reportorial staffs which report on great events. On the whole, their staffs do not compare with those of the newspapers or the news agencies because news gathering is secondary to entertainment in this particular business.

Besides, gathering news is only one phase of the finished product. The news must be edited, collated, given proper emphasis by headlines and by placement. This neither radio nor television can do as effectively as the printed newspaper. Their advantage is speed, namely, that if there is a flash, they can break into any program and make the announcement. Too often, that is done by a baritone who does not know what he is reading It is clear, however, that both radio and television have a news function and all that it is waiting for is mature handling.

In the field of comment, both radio and television, on the whole, are still somewhat fearful of editorial controversy, although the American Broadcasting Company has always encouraged controversy. Some of the networks and stations slant controversy either to please themselves or to what they believe is the trend in their communities, assuming no editorial leadership.

This is also happening to newspapers, no such giants as Horace Greeley, Charles Dana, Joseph Pulitzer, William Randolph Hearst or William Allen White, and many of their kind, being on hand to fight the good fight for its own sake. They lived, however, in another era when men fought hard over governmental problems, when the Constitution was sacred and when neither balance sheets nor cash registers dominated newspapermen's minds. Incidentally, they generally earned more money than those to whom they left their properties are able to.

Both radio and the newspapers will need to free themselves from an attitude which came in with the Roosevelt administration, namely, that newspapers, radio and television feared that anything they might do to expose government operations would imperil the national defense. This was clearly a government trick designed to curb press criticism in the interest of the people. Were it not for a few intrepid columnists and publishers, there would today be a tacit White House censorship of the news. This has been a product of war and post-war psychology of which presidential press advisers have taken full advantage.

Now the question comes as to music. What is music? For some listeners music is the continuing performance of those works which have come down the centuries as the flowering of civilization; in other words, the classics. There are radio stations which give the listeners a very full program of such music and they do very well financially. The most famous of such stations is WQXR in New York which has set a standard for the entire world.

The National Broadcasting Company for many years produced a program, "Music Through the Night," which was handled by an announcer, Fleetwood, who happens to know and understand music. This particular program, was a great comfort to music lovers who could snatch something just before falling asleep or if sleep proved difficult. Fleetwood approached programming with cultured intelligence, selecting from great stories of records many items which were unusual and which one listened to as one might to an instructive lecture. Altogether it was a great contribution.

It has now been abandoned after many years and in its place has come an ordinary mish-mash of good and vulgar music in a wide but meaningless range.

It must be granted that what is called popular music is popular, but the attendance this summer at Tanglewood, exceeding all previous records, cannot be ignored even by the most rigid balance-sheet studier. For Tanglewood, except on one night when Arthur Fiedler puts on a wonderful show, makes no compromise with vulgar music, and Fiedler can make jazz sound classical. Tanglewood may occasionally be responsible for some stupid exhibitionism of which modern composers are sometimes guilty, but it does not lower its standards to sell tickets.

So Tanglewood had more young people than ever and it costs a bit to get there and to get into the grounds. And this year the enthusiasm was enormous. Radio might think that one over—even from a cash register point of view.

DR. T.R. VAN DELLEN

TB Death Rate At All-Time Low

Tuberculosis is on the downgrade due to a higher standard of living and more efficient remedies and surgical procedures. The recovery period has been shortened and the death rate is at an all-time low.

The disease may involve any part of the body but usually singles out the lungs. It causes actual destruction of lung tissues, beginning with inflammation on the inside that is comparable to that of a carbuncle on the outside. The center of the lesion softens and becomes a cavity filled with purulent material teeming with bacteria.

When ripe, the abscess ruptures and drains into the adjacent bronchi. The victim is highly infectious (contagious) during this stage because the organisms are spewed into the air with each breath. Many more escape during coughing and sneezing. Studies have shown that air drawn from wards where acute cases are being treated contains enough tubercle bacilli to infect guinea pigs.

The three standard remedies for tuberculosis are streptomycin, aminosalicylic acid, and isoniazid, used alone or in combination. They must be given in full dosage as rapidly as possible to prevent the organisms from becoming resistant to them. Many new products have been introduced but few, if any, give such good results.

A group of Irish physicians recently reported on a two-in-one drug, called hincornstarch. It is a combination of isoniazid and a thiosemicarbazone, with a potato starch base. At the end of six months, 80 per cent improvement occurred in 32 patients. Cavities closed without surgery in 55 per cent and the micro-organisms disappeared fro mthe sputum in 85 per cent. All this is encouraging but medication must be used on more patients to determine whether the over-all gains are as good as those with the big three.

The adrenal steroids, like cortisone, are proving helpful in acute cases and in the desperately ill. In a study from Israel on 29 patients, improvement was noted in 75 per cent. Chronic cases are not helped by these hormones.

REGAINING LOST POUNDAGE

Mrs. C. writes: Last fall a relative took off 15 pounds by cutting sweets and fats to a minimum. Now she is eating sweets and fats again, trying to put this weight back on but can't gain an ounce. Is it true that dieting drains something from the body that cannot be regained?

Reply

No. The only thing drained from the body by a reducing diet is fat. Your relative will gain weight if she consumes enough calories and is in good health.

TONSILS AND ASTHMA

Mrs. F. H. writes: Will removal of the tonsils in a 6 year old help prevent further attacks of asthma?

Reply

Yes, if asthma is caused by bacteria and the causative organisms are harbored in the tonsils. I assume this child has been tested for the more common causes of asthma. Send a stamped, self-addressed envelope for our leaflet on bronchial asthma.

INFLAMED SIGMOID

H. D. writes: What causes sigmoiditis?

Reply

Inflammation of the last part of the large intestine that ends in the rectum. The most common cause of sigmoiditis is diverticuliti—infection of tiny pockets in the wall of the bowel. Other origins are amebic and bacillary dysenteries and ulcerative colitis.

PIT EATING

S. C. writes: Is it harmful to eat grape pits?

Reply

No.

Today's Health Hint—

An afternoon and an evening nap help the man who has recovered from an attack of coronary thrombosis.

BASCOM TIMMONS

Republicans Like Ike's Troop Plan

Attorney General Rogers and Chairman Meade Alcorn of the Republican National Committee have been two of the most persistent advocates of troops use to enforce integration of schools, which President Eisenhower in effect this week re-affirmed as Administration policy. In Republican headquarters there was jubilation at the President's announcement and a belief that it helped Republican election prospects.

WHO'S HURT WORST? — Political insiders now see civil rights as a major issue in the 1960 Presidential election. Most of them think the Democrats will be hit hardest because of the likelihood of a party split, with part of the South either supporting a third party or having electors withhold their votes from the Democratic National Convention nominees.

ANDERSON OF THE NAUTILUS — Commander William B. Anderson, who groped his way through ice at the top of the world, is the hottest current attraction in the military world, judging from requests for public appearances. The Navy Department has a high stack of invitations waiting to present to the Tennessee born skipper in New York Monday when he arrives for his ticker - tape reception.

SOLID SOUTH — Whatever the significance, the South was lined up solidly against the nomination of W. Wilson White to be Assistant Attorney General in charge of the Civil Rights Division. Senators Johnson, Kefauver, Gore and Yarborough, who voted for the civil rights legislation in 1957, joined their Dixie colleagues in opposition. The only two opposing votes outside the South were Republicans -- Williams of the not yet integrated state of Delaware, and Young of North Dakota. Young, oddly enough, sponsored Judge Davies, also of North Dakota for the Federal bench. It was Davies whose Little Rock court order federal troops went to enforce.

MILITARY CUT BACK — Pentagon is readying a plan to cut military man - power by 200,000 to present to next Congress, which vetoed such a plan this year. Pentagon relies on calmer times and spectacle of a runaway budget to bring success to the plan next time.

CLOSE IN NEW YORK? — Democrats are not minimizing the chances of Nelson A. Rockefeller in the New York gubernatorial race. He is certain to cut heavily into the Democratic vote in New York city. If the regular Republican vote comes out in heavy G. O. P. upstate, the contest between Rockefeller and Govenor Harriman will be nip and tuck.

KHRUSH AND MAO — Diplomats have little doubt that Nikita Khrushchev intends to supply the Chinese government of Nao Tstung with atomic weapons and perhaps some ballistic missiles. They take lightly the report that China, with Russian help, will soon attempt to orbit an earth satellite and they seriously doubt Russia's ability to supply China with anything like the economic aid that country needs.

EVERYTHING BUT MONEY— Both Republicans and Democrats have all their plans made for autumn elections. Kick - off day for both is set for Sept. 2 — the day after Labor Day. Biggest worry of both parties is money. Each party would like to raise $5,000,000, but admit they are depending mostly on small contributors.

FEARSOME FISCAL FUTURE —President Eisenhower's sharp reminder at his press conference this week that Congress more than he is responsible for the magnitude of the deficit, was no chance answer to an unexpected question. It was deliberate. Administration sources say President may ask 86th Congress, which meets in January, to increase taxes. It is certain to ask that present 4-cent first class postal rates be raised to 5 cents.

HOLMES ALEXANDER

Little Rock Seen As U.S. Victory

WASHINGTON, D. C.—We have monuments at Gettysburg and Valley Forge, although neither represented a clear - cut American victory at the time. It's my opinion that the stonecutters and bronze-workers can start any time now to raise a monument at Little Rock, Arkansas. At this place an unsung but significant victory was taken from the Communist invaders and their mercenaries.

Years may pass before there is popular recognition of how American forces of law and good sense threw back the Red assault at Little Rock. All sorts of maledictions will be hurled at those who anticipate the ultimate judgment and who say today what everybody will say tomorrow. The Communists, by turning our flank at Little Rock, would have made a deep and maybe a disastrous penetration of the American defense. But the collapse of the enemy trust, as seen in Governor Faubus' reelection and the slowing down of the Administration's experiment in forced integration, has been the surest sign in recent years that we have ramparts at the home front and men to mount them.

Interestingly but not strangely, New England and the South have combined to make this flight, much as they made the first fight for American liberty in the Revolutionary War. It took a newspaper in New Hampshire, the Manchester Union Leader, to reduce to absurdity the posturizings of a Pulitzer Prize Arkansas editor who came out for bayonet - point integration at Central High School but who kept his own office segregated. And my choice for the coolest and best "war" correspondence on the Little Rock battle comes from the New Bedford Mass.) Standard-Times and their star reporter, Edward B. Simmons. In a five - part series of articles, Mr. Simmons wraps up the Little Rock campaign with these points:

1. The Fallen Leaders: Practically all the headline personalities who led the wild charge on the Little Rock bastion are down in the dust of defeat or oblivion. Attorney General Brownell and White House Aide Max Rabb are out of their Federal posts. Mayor Woodrow Wilson Mann, of Little Rock, has moved to Denver. Judge Ronald Davies, who ordered integration "forthwith," is replaced in the news by Judge Harry Lemley, who has suspended integration to ease "racial tension and unrest."

2. The Communist Line: Virtually every argument and strategy of the Little Rock attackers has been documented as a Communist tactic. For over 40 years the Communist platforms have called incessantly for "inflaming the Negro minority against the white" (1912) and for "the Negro liberation movement" behind the "vanguard leadership of the Communist party" (1953). In 1954 came the Supreme Court decision to integrate schools, and in 1957 came the military occupation which always accompanies a Communist coup.

3. Sociology Above Law: Chief Justice Earl Warren in his written decision on school segregation left the legal precedents and reached for "modern authority" to show that segregation gave Negro children a hurtful sense of inferiority. He cited six books to prove his point, books saturated with provable Communist sympathy and propaganda.

4. The Police State: Communism exists nowhere except where forced upon the people. "The honor of our country requires Federal intervention. . ." said the Communist political guide, Political Affairs. "A tremendous victory for the American people," said the Communist Daily Worker. This is how the Reds saw the use of troops in Little Rock.

5. The Continuing Conspiracy: The Southern States have a race problem, and may have a solution, but the Communists have only an opportunity to stir American against American. "The Communists have no sincere interest in promoting racial harmony," says J. Edgar Hoover in a nifty understatement. ". . . Communist activity . . . is directed against all generations of people in the South," says a report of the Senate Internal Security Subcommittee.

These are some things which we now know about the Little Rock battle. As the years advance, we will know that an American victory has been scored for Law, State Sovereignty and common sense. Someday it will be worth a monument.

Debt Measure Goes To Ike

WASHINGTON (UPI) — The House Saturday sent to President Eisenhower for his signature an administration-requested bill to let the national debt rise to an all-time high of 288 billion dollars next June 30.

The House accepted the Senate version of the measure, approved Friday night, by voice vote and with almost no discussion. The action came in the face of an administration - predicted 12-million-dollar deficit during the current fiscal year.

The 288-billion-dollar figure is only a temporary ceiling but the legislation also establishes a new permanent debt limit, raising it from 275 to 283 billion.

Monroe Morning World

(Founded October 20, 1929)
BY ROBERT EWING

John D. Ewing, Publisher 1929-1938
Wilson Ewing, Publisher 1938-1952

Entered as second class matter at the Monroe post office December 10, 1929, under the act of March 8, 1879. Published every morning by the News-Star—World Publishing Corporation, North 4th and Olive street. Telephone No. FA 2-5161

Robert Ewing Jr., Chairman of the Board
William H. Bronson, President
Richard Hale, General Manager
Edmund G. Brown, Ass't. Gen. Mgr.
Jack Gates, Executive Editor
Frank Noonan, Managing Editor

Member of The Associated Press
The Associated Press is exclusively entitled to the use for reproduction of all news dispatches credited to it or not otherwise credited and also the local news herein.

The Branham Company national advertising representatives. Offices in New York, Chicago, Atlanta, Detroit, St. Louis, Memphis, Dallas, San Francisco, Los Angeles, Charlotte

The Monroe Morning World is an independent newspaper. It prints the news impartially. It supports what it believes to be right. It opposes what it believes to be wrong without regard to party politics.

POLICE BLOTTER

POSTS BOND

Emmett Wainwright of Monroe posted $500 bond yesterday afternoon, after he was charged with theft by check.

Wainwright, 37, who gave his address as the Alvis Apartments, was charged with issuing a worthless $10 check.

He is scheduled to appear in city court to answer charges tomorrow.

CHARGE ADDED

A Columbia man, already in the Monroe city jail on a charge of public intoxication, was charged with simple battery yesterday after police said he became involved in a fight.

W. A. Lively, 43, was charged after the incident with H. E. Jowers, also in jail.

Bond on the charge was set at $200.

Police halted the fight immediately after it started and separated the two men, they said.

TWO CHARGES

An 18 - year - old Fairbanks youth was in the Ouachita Parish jail late last night, on charges of carnal knowledge of a juvenile and theft by check.

Jimmie Nolan was arrested at 1:10 a.m. yesterday at 200 Sterlington Road by Monroe police, charged and transferred to the parish jail.

Also taken into custody at the same time was a 14-year-old girl who was placed in the Ouachita Parish Detention Home.

Bond for Nolan had not been set yet last night.

APPREHENDED

Two Negro girls were apprehended by Monroe police yesterday on charges of taking $30 from one residence, and $16 from a grocery.

The girls, ages 12 and 14, both admitted entering the home of Will Allums, 1903 Griffin St., on four or five occasions since August 1, and stealing approximately $30.

They also said that they entered Matthew's grocery, 810 Powell Ave., twice during August, taking $9 one time and $7 the other time.

A 13 - year - old white youth was also turned over to juvenile authorities on charges of taking 76 cents worth of merchandise from a downtown store.

Asks Gov't To Deny Exemptions

WASHINGTON (AP) — Sen. Wayne Morse (D-Ore.) Saturday asked government officials to deny tax exemption to "so-called private schools" established to circumvent the Supreme Court's school integration decision.

He made public excerpts from letters he sent to Atty. Gen. Rogers and Internal Revenue Commissioner Russell Harrington asking what policy the government will follow.

In his letter to Rogers he said several states have provided for the closing of public schools if they are to be desegregated and added:

"An integral part of such plans is the substitution of public schools by supposedly private educational institutions operating in the premises of churches, fraternal organizations, social clubs and possibly other groups which are the beneficiaries of tax exemption under federal law."

Morse added he hoped the government would not permit "private groups to continue to receive favored tax treatment if they destroy the policy basis for their exemption by conscious participation in plans to undermine constitutional rights."

In his letter to Harrington, Morse said the underlying purpose of the tax exemption accorded churches, fraternal groups and similar organizations would be destroyed if they were to take part in such plans.

BAD TO WORSE

COPENHAGEN, Denmark (AP) —Mogens Jensen, 50, motorbiked to the Police Station to ask suspension of a pending 50-day jail term for drunken driving. The receiving cop sniffed, haled Mogens into court, and got him 60 days additional after he had admitted drinking eight beers on the way to appeal.

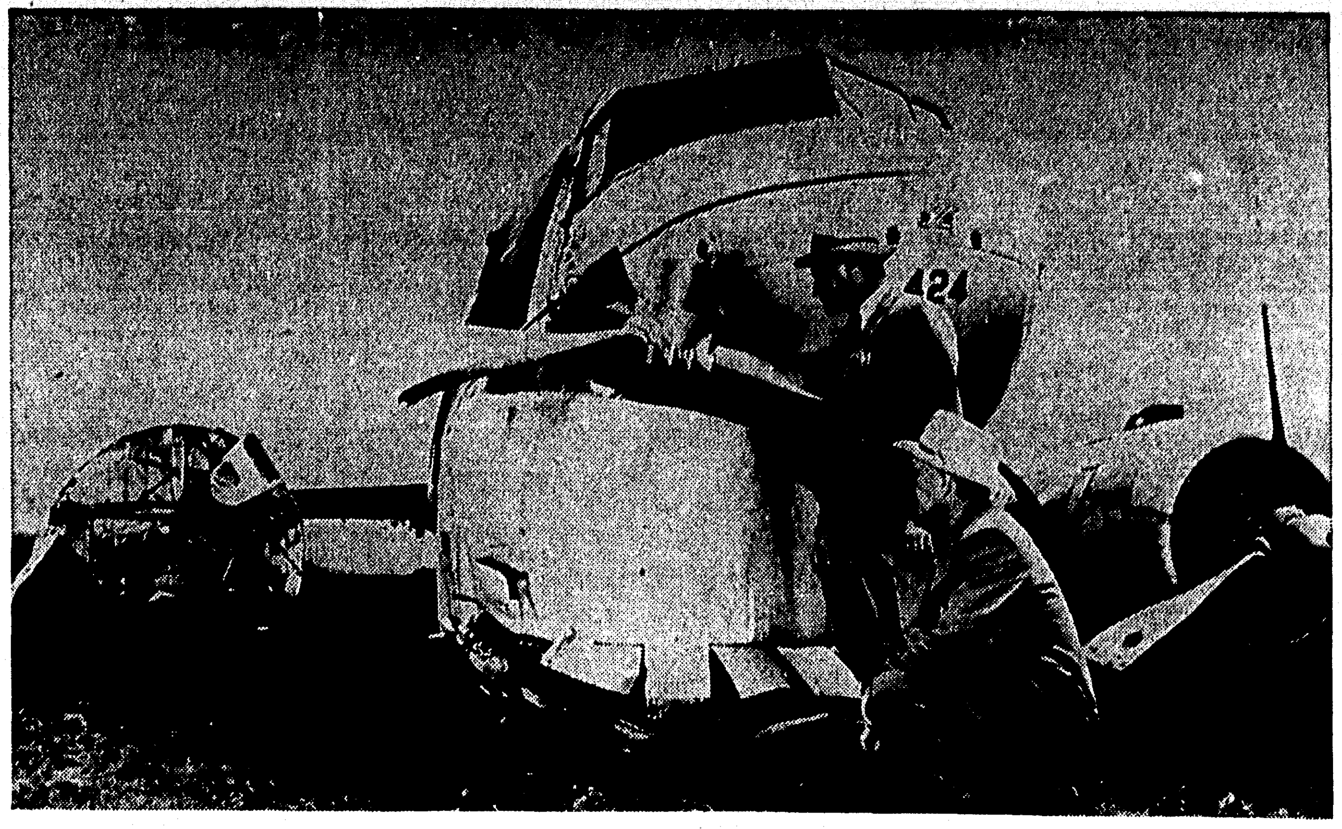

AIRLINER CRASHES — Sheriff's officers Harry Ciruli (Standing) and M. C. Forester examine the wreckage of a Frontier Airlines DC-3 that crash landed in a field moments after having taken off from Pueblo, Colo. Memorial Airport Saturday morning. The propellor that sliced into the cabin narrowly missed Capt. James Langhofer, the pilot. None of the 19 passengers was injured in the crash. (AP Wirephoto.)

BELOW NEW ORLEANS

Oil Terminal Fast Loading

HOUSTON (AP) — The fastest loading oil terminal in America has been opened on the Mississippi River some 75 miles below New Orleans.

Supertankers now can move very close to the plush productive fields on the Mississippi Delta and rush oil to refineries around the world with a minimum of delay.

The new supertanker facilities built by the Gulf Oil Corp. at its Ostrica, La., terminal are a direct result of a major problem faced by the oil industry during the Suez Canal emergency of late 1956 and early 1957.

The industry drew much criticism during the emergency for inadequate facilities for moving abnormally large quantities of crude to coastal points. Some coastal terminals were unable to handle supertankers.

The new Ostrica facilities were on the planning boards long before the Suez crisis, but the disruption of the flow of Middle East oil caused Gulf officials to expedite construction.

Supertankers capable of carrying over 235,000 barrels of crude now are being loaded at Ostrica in 6 to 6½ hours, some 1½ to 2 hours faster than similar operations elsewhere. The 604-foot tankers now are operating from an area formerly served only by small tankers and barges.

The Ostrica terminal now permits simultaneous loading of several barges, a small tanker, and a supertanker. Over 80,000 barrels of crude an hour can be moved in this manner. During the Korean and Suez emergencies, small tankers had to wait in line to be loaded at the single dock. Shallow water forced supertankers to bypass the area although it is only 50 miles from the Gulf of Mexico.

Gulf's giant tankers are carrying Ostrica area crude to refineries at Port Arthur, Tex., and Philadelphia but the new facilities also handle shipments for other companies on a contract basis.

The supertanker dock is 300 feet from the eastern bank of the river. Tank suction lines to the dock are 26-inches in diameter. Delivery to the supertankers is made through two 20-inch lines. The big tankers also can be loaded through five 10-inch lines.

Storage tanks at the terminal can handle 750,000 barrels of crude, 156,000 barrels of bunker fuel, 110,000 barrels of ballast disposal, and 13,000 barrels of water.

The supertanker facilities include six of the new pancake type storage tanks capable of holding a total of 312,000 barrels of crude and 156,000 barrels of bunker fuel.

Crude flows downhill from the tanks to well near the bank of the river. Pumps move the oil from the well to the tankers.

Gulf began its Ostrica operations in 1937 with the purchase of a 90-acre terminal site. The next year barge loading and unloading facilities were constructed. Barge shipments went to New Orleans, from where they were rebarged to Port Arthur by way of the Intracoastal Canal.

Several major oil fields were discovered to the south and southwest of the terminal during World War II and were tied to the terminal by pipeline late in the war.

Further successful development of the rich oil reserves of the Delta region led to the 1948 opening of a dock capable of handling the smaller of T-2 tanktrs with capacities for 120,000 barrels of crude.

In addition to crude from a dozen Delta country fields, the terminal also handles crude from Gulf's offshore operations. Four pipelines now feed the tank battery.

The loading rate for a barge ranges from 10,000 to 15,000 barrels an hour. The T-2 tanker can take on from 25,000 to 29,000 barrels an hour, the supertanker from 30,000 to 38,000.

Re-Nomination Asked By Solon

Hattiesburg Miss. (UPI) — Rep. William M. Colmer called Saturday for his re - nomination to Congress in the Democratic primary to permit use of his congressional seniority in the fight to maintain segregation in the South.

The veteran Sixth District congressman appeared to refer to his opponent in the primary, Dist. Atty. Boyce Holleman, when he said people had claimed the segregation fight was over.

He said this was not true and that "the stage is all set for a hot fight in the next Congress by advocates of integration for more far - reaching anti - southern legislation.

"The next few years are going to be the most critical in this field," Colmer said in a telecast.

He said progress had been made in the fight for segregation under his leadership in the House.

Sherman Adams' Son Is Married

LINCOLN, Mass. (AP)—A tiny white frame church on the town green was the scene Saturday of the wedding of Nancy Morris, 21, of Las Vegas, Nev., to Samuel Sherman Adams, 21, son of presidential aide Sherman Adams.

About 200 relatives and friends filled the First Parish church—Unitarian — as the Rev. Charles Styron officiated at the double-ring service.

None Injured As 3 Vehicles Collide Here

A three-vehicle collision involving a Monroe bus, a car and a butane truck at 2:05 p.m. yesterday on South Second St. resulted in injuries to three persons and charges of reckless driving against a Shreveport Negro.

Monroe police who investigated said that the city bus, driven north by Leon Eppinttte, 46, of 1716 S. Seventh St., was halted in the line of traffic on South Second St., 105 feet south of Orange Street.

They said that the car, a 1951 sedan driven by Julian Villanueva, 43, of 319 Malvern St., also driving north, slowed behind the bus, and the truck hit the rear of the car, propelling it into the bus.

Jessie Savannah, 23, Negro of 3709 Mayfield St., Shreveport, driving a Red River Butane gas truck told police he applied his brakes, but that they were wet, didn't operate properly and he collided with the car.

Issued Ticket

He was issued a ticket charging reckless driving.

David Villanueva, 25, Mrs. Ethel Villanueva, 19, and one-year-old Maria Villanueva, all of Apartment 4C, Louis Locke homes, passengers in the car driven by Julian Villanueva, complained of pain but police said no injuries were visible.

Five passengers on the bus, two women, a white man and two Negro men, were uninjured.

Reb Band To Play At Fair

OXFORD, Miss. (UPI) — The University of Mississippi band is preparing for its departure Sunday for the Brussels World's Fair.

Subscriptions to send the "Ole Miss Rebel Band" to the fair reached a mark close to $39,000 which the trip is estimated to cost with a $3,000 donation from the university's Athletic Assn. The total Saturday was $35,745.

The band was to travel by train to New York and fly to Brussels from there.

The band was also scheduled to appear at the International World Music Festival in Kerkrade, Holland.

Seek Cause Of Fire In Tenn.

HENNING, Tenn. (UPI)—Firemen probed the charred ruins of a furniture store here late Saturday, seeking the cause of a blaze which virtually destroyed the building only hours before it was to open.

Fire companies from six cities battled the four - hour fire which broke out early Saturday morning. Damage was not estimated.

Equipment from Ripley, Fort Pillow, Brownsville, Covington and Dyersburg was used before the blaze was finally brought under control. Two adjoining buildings were damaged.

200 Buses In Mexico Seized

MEXICO CITY (AP) — Students protesting fare increases seized 200 buses Saturday and drove many of them wildly through the city. Traffic was paralyzed in a wide section of the capital.

Jorge Hernandez Loza, secretary of the Bus Alliance Union, said six bus lines were closed down.

More than 2,000 students blocked off Paseo de la Reforma while the students in buses wheeled through the main boulevards, ignoring street signs and traffic signals.

MEDAY MONEY

WASHINGTON (AP)—President Eisenhower Saturday asked Congress for authority to spend up to $2,500 on a medal for Rear Adm. Hyman Rickover.

Congress recently voted to give Rickover a special medal in recognition of his contribution to the development of America's atomic submarines.

Solon Comments On Compromise Mallory Bill

WASHINGTON (AP) — Rep. Edwin Willis (D-La) said Saturday night the Senate-House compromise version of the Mallory bill is about the same as legislation originally introduced by Rep. William Colmer (D-Miss).

Willis was chairman of a House judiciary subcommittee which handled the Mallory bill. It aimed at clarifying a Supreme Court decision in a District of Columbia case involving a confession which the Supreme Court ruled couldn't be used.

"The bill which we agreed on tonight," Willis said, "carries out the philosophy of the original Colmer bill.

"What the Supreme Court had done was to say in effect that the prosecution couldn't even used a confession when a man wanted to confess. It almost said the police couldn't talk to the man.

"What we have done now is to back to the original law governing such matters. This was the philosophy which Bill Colmer had outline in his original bill."

Man Is Shot By Mistake

JACKSON, Miss. (UPI) — Hugh D. Ross, caretaker of the Star Baptist Church near here, was wounded Saturday when a 75-year-old woman mistook him for a dog in the woods and shot him with a .22 caliber rifle.

Ross said he had stepped from the church into a patch of woods near the home of Mrs. Mary Cook said she heard her chickens "raising a row" and thought a dog was in the woods. She picked up her rifle and fired.

Attendants at Baptist Hospital said Ross was in "fair" condition.

Gets Okay To Curtail Service

MEMPHIS (UPI) — The Tennessee Public Service Commission Saturday gave Louisville and Nashville Railroad permission to curtail rail service.

Officials here said the company could halt its "City of Memphis" daytime passenger train from Memphis to Nashville on five days notice.

The L & N showed the commission it cost $2 to run trains for each $1 earned.

AMATEUR NIGHT

GRAND RAPIDS, Mich.—(UPI) — Mrs. Roman Walker started for the hospital but only got as far as the driveway of her home when the stork arrived.

Three neighbors helped deliver her four - pound, three - ounce son. Only one of them had any medical experience, and he — Richard Hennessy — was a Marine hospital corpsman during World War II.

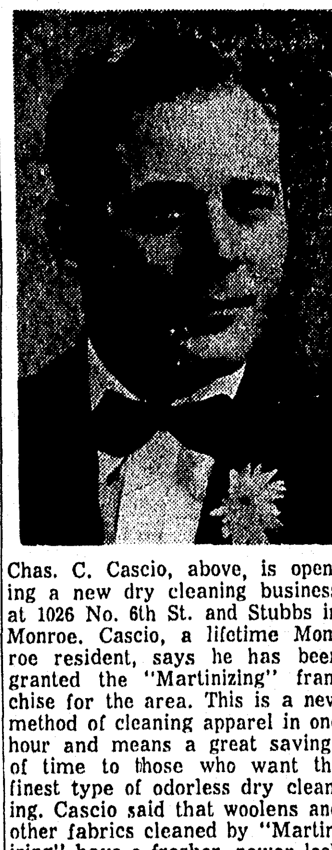

Chas. C. Cascio, above, is opening a new dry cleaning business at 1026 No. 6th St. and Stubbs in Monroe. Cascio, a lifetime Monroe resident, says he has been granted the "Martinizing" franchise for the area. This is a new method of cleaning apparel in one hour and means a great savings of time to those who want the finest type of odorless dry cleaning. Cascio said that woolens and other fabrics cleaned by "Martinizing" have a fresher, newer look and adds to the life of the garments.—Adv.

2 Burglaries, Three Thefts Are Reported

Two burglaries and three cases of theft occurred in Monroe Friday night and early yesterday morning.

Taken were a television set, $20, a lady's yellow gold watch, $14.73 worth of baked goods, a new bicycle and a set of fender skirts.

Monroe police were notified of all the incidents and are investigating them.

Gregory Hobson, 307 Eighth St., reported that between 7 p.m. Friday and 12:30 yesterday afternoon someone broke into his house and stole a 24-inch Spartan mahogany television set.

Police said that entry was gained after thieves broke a window on the front porch of the home and unlocked a front door held by a night latch. Officials said that they expect an early apprehension in the case.

Burglarized

Miss Betty Head and Miss Pauline Frost, 912½ St. John St., told police that between 9:15 and 11:40 p.m. Friday, while they were out to a movie, their residence was burglarized.

Thieves entered after raising a window on the northside of the house and trampling bushes along the building.

Missing was a lady's yellow gold Bulova watch and $20.

R. J. Evans complained to police that $14.73 worth of rolls, bread, pies, doughnuts and cakes were taken, after delivery trucks left the food outside the A and P store 215 Pine St.

A boy's 26-inch maroon bicycle was taken from the carport at 1806 Park Avenue between 6:30 p.m. Friday and 7 a.m. yesterday.

Mrs. David Aron told Monroe police that the new Hawthorne bike had a red and white checked seat and a small dent in the headlight.

Also taken Friday night was a set of white Mercury fender skirts.

Bill Jackson, 319 N. Third St., reported the theft from his car.

Job Lack Hit In Delinquency

NEW ORLEANS (AP) — J. Harvey Kerns, executive director of the Urban League of Greater New Orleans, considers lack of parental responsibilities as a major cause of juvenile delinquency among Negroes in New Orleans.

He told newsmen Saturday a committee of Negro citizens is studying behavior problems prior to launching a city-wide campaign to combat delinquency.

Other contributing factors listed by Kerns were inadequate recreational facilities, over-crowded housing conditions, economic limitations and poverty, and platoon schooling of Negro children.

HURRY!
PEACOCK'S OFFER LIMITED!
AUGUST 30
Absolutely Last Day!
Gorham STERLING
SALE!
TWO FAMOUS DESIGNS
King Edward and Fairfax
No Money Down! A Year to Pay!

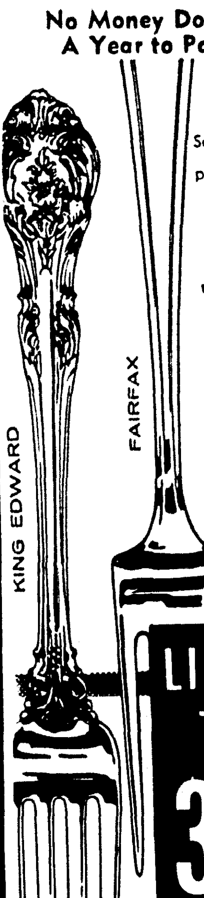

Serving pieces in these patterns from $3.15 to $15.75 ... regularly $4.50 to $22.50. Popular services from $67.20 ... regularly $96.00. Just decide the pieces you want ... in either King Edward, the gay ornamental design or Fairfax, the clean, classic design ... and we'll tailor payments to your convenience.

LIMITED TIME 30% OFF ALL PIECES

NO INTEREST NO CARRYING CHARGE

Hurry or you'll miss the sale of the century .. 30% off the price of every piece in two famous Gorham Sterling flatware designs ... King Edward and Fairfax! After this sale these long-time Gorham "best sellers" return to regular prices in open stock.

Mail Orders Filled

peacock's Leading Jewelers
129 DeSIARD ST., MONROE, LA.

Announcing The Opening Of
Monroe Optometric Center
412 LOUISVILLE AVE. (H'WY 80)

DR. D. P. THOMAS, Optometrist — DR. P. M. HENDRY, Optometrist — DR. H. P. THOMAS, Optometrist

VISION SPECIALISTS

. Eyes Examined . Contact Lens Fitted . Visual Training . Glasses Adjusted . Glasses Fitted . Lenses Duplicated . Frames Repaired and Replaced.

PHONE FA 5-4038
FOR ANY INFORMATION

OFFICE HOURS
Mon. Through Sat.
9 A.M. to 7 P.M.
Sunday
1 P.M. to 7 P.M.

Convenient Parking In Front For Patients

START BUILDING YOUR HOME, NOW

Use People's Homestead's Convenient Home Loan Plan!

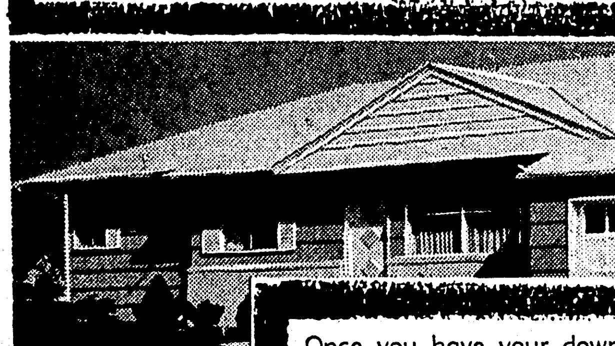

Once you have your down payment in hand, the rest is easy when you finance the balance on a low-cost loan from us. You will get friendly understanding and attention to detail from a staff which specializes in home financing. You can repay your loan just like rent in a single monthly repayment which usually includes principal, interest and property taxes. Come in and get all the facts.

CONSULT US WHEN BUYING OR BUILDING A HOME!

- No Commissions
- Minimum Closing Costs
- Complete Local Handling
- Courteous, Efficient Service
- No Service Charge
- No Brokerage Charge
- No Discounts

"Assets Over 18 Million . . . Reserves Over 2½ Million "First Choice for Savings in the Twin Cities"

MONROE DOWNTOWN PARK-SHOP

FEDERAL HOME LOAN BANK SYSTEM — INSURED — FEDERAL SAVINGS AND LOAN INSURANCE CORPORATION

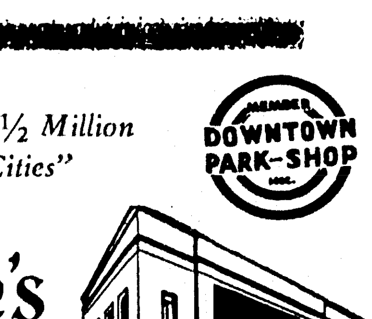

The People's Homestead & SAVINGS ASSOCIATION

Catalpa at DeSiard

—The Savings and Loan Corner— —Where Profit and Service Meet— and Chimes Remind You to Save

Phone FA 5-4671

BACK to SCHOOL...
WITH SAMSONITE...THE LUGGAGE THAT KEEPS ITS LOOK FOR YEARS AND YEARS

AND . . . AT PEACOCK'S YOU BUY SAMSONITE WITH NO MONEY DOWN—A Year To Pay

LADIES ...		MEN'S ...	
★ Hat Box	$15.95	★ V.I.P. Case	$19.95
★ Train Case	$17.95	★ Companion Case	$19.95
★ Personal O'Nite	$17.95	★ Two-Suiter	$25.95
★ Ladies O'Nite	$19.95	★ Three-Suiter	$27.95
★ Ladies Wardrobe	$25.95		
★ Pullman	$27.95		

PORTABLE TYPEWRITERS
SMITH-CORONA ROYAL REMINGTON $89.75 UP

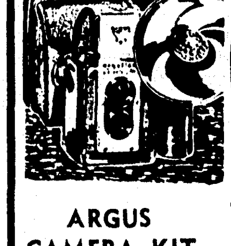

ARGUS CAMERA KIT $23.50

ELECTRIC SHAVERS 18.95 to 32.50 SCHICK NORELCO SUNBEAM REMINGTON

PORTABLE RADIOS General Electric Zenith $39.50 UP

★ NO INTEREST ★ NO CARRYING CHARGE
MAIL ORDERS FILLED

peacock's Inc. Leading Jewelers
129 DeSIARD ST., MONROE, LA.

POLICE BLOTTER

POSTS BOND

Emmett Wainwright of Monroe posted $500 bond yesterday afternoon, after he was charged with theft by check.

Wainwright, 37, who gave his address as the Alvis Apartments, was charged with issuing a worthless $10 check.

He is scheduled to appear in city court to answer charges tomorrow.

CHARGE ADDED

A Columbia man, already in the Monroe city jail on a charge of public intoxication, was charged with simple battery yesterday after police said he became involved in a fight.

W. A. Lively, 43, was charged after the incident with H. E. Jowers, also in jail.

Bond on the charge was set at $200.

Police halted the fight immediately after it started and separated the two men, they said.

TWO CHARGES

An 18 - year - old Fairbanks youth was in the Ouachita Parish jail late last night, on charges of carnal knowledge of a juvenile and theft by check.

Jimmie Nolan was arrested at 1:10 a.m. yesterday at 200 Sterlington Road by Monroe police, charged and transferred to the parish jail.

Also taken into custody at the same time was a 14-year-old girl who was placed in the Ouachita Parish Detention Home.

Bond for Nolan had not been set yet last night.

APPREHENDED

Two Negro girls were apprehended by Monroe police yesterday on charges of taking $30 from one residence, and $16 from a grocery.

The girls, ages 12 and 14, both admitted entering the home of Will Allums, 1903 Griffin St., on four or five occasions since August 1, and stealing approximately $30.

They also said that they entered Matthew's grocery, 810 Powell Ave., twice during August, taking $9 one time and $7 the other time.

A 13 - year - old white youth was also turned over to juvenile authorities on charges of taking 76 cents worth of merchandise from a downtown store.

Asks Gov't To Deny Exemptions

WASHINGTON (AP) — Sen. Wayne Morse (D-Ore.) Saturday asked government officials to deny tax exemption to "so-called private schools" established to circumvent the Supreme Court's school integration decision.

He made public excerpts from letters he sent to Atty. Gen. Rogers and Internal Revenue Commissioner Russell Harrington asking what policy the government will follow.

In his letter to Rogers he said several states have provided for the closing of public schools if they are to be desegregated and added:

"An integral part of such plans is the substitution of public schools by supposedly private educational institutions operating in the premises of churches, fraternal organizations, social clubs and possibly other groups which are the beneficiaries of tax exemption under federal law."

Morse added he hoped the government would not permit "private groups to continue to receive favored tax treatment if they destroy the policy basis for their exemption by conscious participation in plans to undermine constitutional rights."

In his letter to Harrington, Morse said the underlying purpose of the tax exemption accorded churches, fraternal groups and similar organizations would be destroyed if they were to take part in such plans.

BAD TO WORSE

COPENHAGEN, Denmark (AP) —Mogens Jensen, 50, motorbiked to the Police Station to ask suspension of a pending 50-day jail term for drunken driving. The receiving cop sniffed, haled Mogens into court, and got him 60 days additional after he had admitted drinking eight beers on the way to appeal.

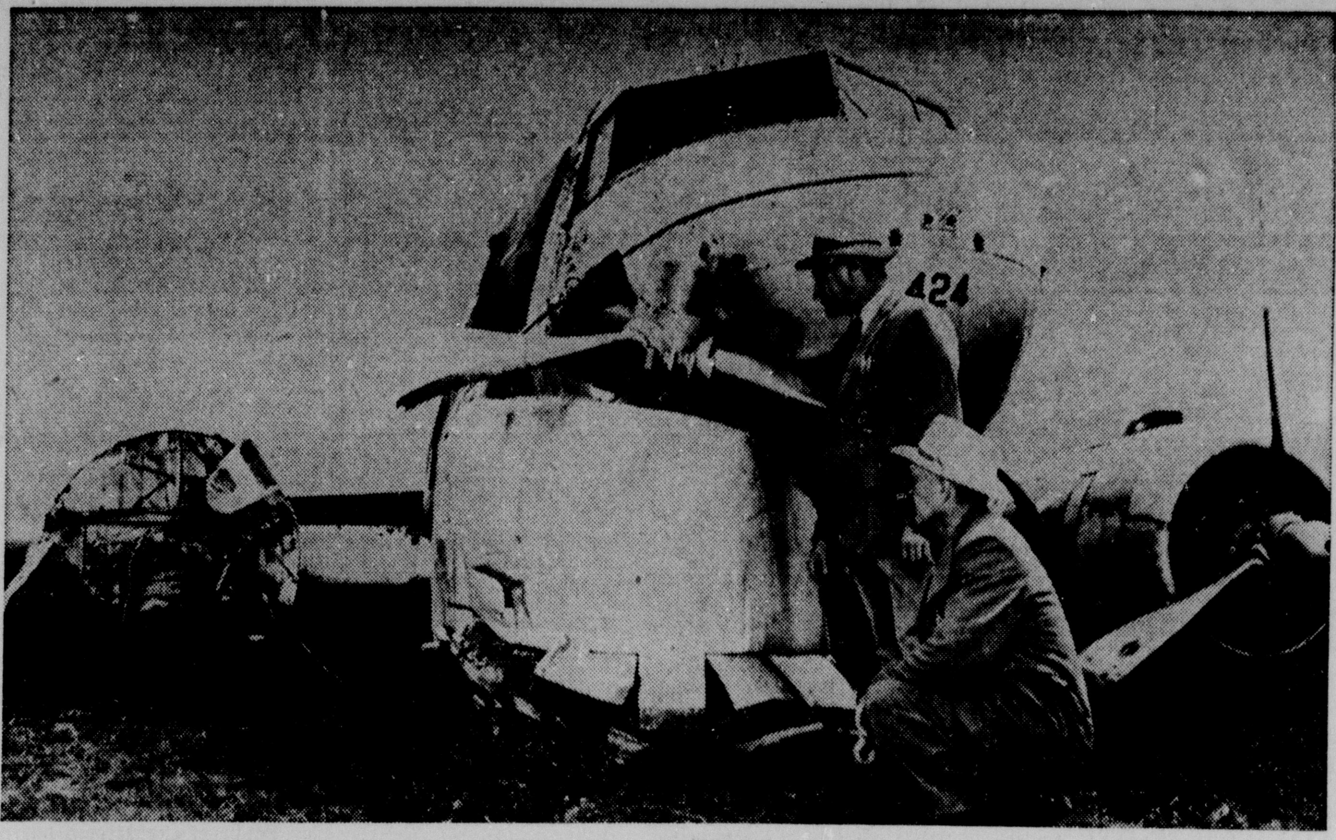

AIRLINER CRASHES — Sheriff's officers Harry Ciruli (Standing) and M. C. Forester examine the wreckage of a Frontier Airlines DC-3 that crash landed in a field moments after having taken off from Pueblo, Colo. Memorial Airport Saturday morning. The propellor that sliced into the cabin narrowly missed Capt. James Langhofer, the pilot. None of the 19 passengers was injured in the crash. (AP Wirephoto.)

BELOW NEW ORLEANS

Oil Terminal Fast Loading

HOUSTON (AP) — The fastest loading oil terminal in America has been opened on the Mississippi River some 75 miles below New Orleans.

Supertankers now can move very close to the plush productive fields on the Mississippi Delta and rush oil to refineries around the world with a minimum of delay.

The new supertanker facilities built by the Gulf Oil Corp. at its Ostrica, La., terminal are a direct result of a major problem faced by the oil industry during the Suez Canal emergency of late 1956 and early 1957.

The industry drew much criticism during the emergency for inadequate facilities for moving abnormally large quantities of crude to coastal points. Some coastal terminals were unable to handle supertankers.

The new Ostrica facilities were on the planning boards long before the Suez crisis, but the disruption of the flow of Middle East oil caused Gulf officials to expedite construction.

Supertankers capable of carrying over 235,000 barrels of crude now are being loaded at Ostrica in 6 to 6½ hours, some 1½ to 2 hours faster than similar operations elsewhere. The 604-foot tankers now are operating from an area formerly served only by small tankers and barges.

The Ostrica terminal now permits simultaneous loading of several barges, a small tanker, and a supertanker. Over 80,000 barrels of crude an hour can be moved in this manner. During the Korean and Suez emergencies, small tankers had to wait in line to be loaded at the single dock. Shallow water forced supertankers to bypass the area although it is only 50 miles from the Gulf of Mexico.

Gulf's giant tankers are carrying Ostrica area crude to refineries at Port Arthur, Tex., and Philadelphia but the new facilities also handle shipments for other companies on a contract basis.

The supertanker dock is 300 feet from the eastern bank of the river. Tank suction lines to the dock are 26-inches in diameter. Delivery to the supertankers is made through two 20-inch lines. The big tankers also can be loaded through five 10-inch lines.

Storage tanks at the terminal can handle 750,000 barrels of crude, 156,000 barrels of bunker fuel, 110,000 barrels of ballast disposal, and 13,000 barrels of water.

The supertanker facilities include six of the new pancake type storage tanks capable of holding a total of 312,000 barrels of crude and 156,000 barrels of bunker fuel.

Crude flows downhill from the tanks to well near the bank of the river. Pumps move the oil from the well to the tankers.

Gulf began its Ostrica operations in 1937 with the purchase of a 90-acre terminal site. The next year barge loading and unloading facilities were constructed. Barge shipments went to New Orleans, from where they were rebarged to Port Arthur by way of the Intracoastal Canal.

Several major oil fields were discovered to the south and southwest of the terminal during World War II and were tied to the terminal by pipeline late in the war.

Further successful development of the rich oil reserves of the Delta region led to the 1948 opening of a dock capable of handling the smaller of T-2 tanktrs with capacities for 120,000 barrels of crude.

In addition to crude from a dozen Delta country fields, the terminal also handles crude from Gulf's offshore operations. Four pipelines now feed the tank battery.

The loading rate for a barge ranges from 10,000 to 15,000 barrels an hour. The T-2 tanker can take on from 25,000 to 29,000 barrels an hour, the supertanker from 30,000 to 38,000.

Re-Nomination Asked By Solon

Hattiesburg Miss. (UPI) — Rep. William M. Colmer called Saturday for his re - nomination to Congress in the Democratic primary to permit use of his congressional seniority in the fight to maintain segregation in the South.

The veteran Sixth District congressman appeared to refer to his opponent in the primary, Dist. Atty. Boyce Holleman, when he said people had claimed the segregation fight was over.

He said this was not true and that "the stage is all set for a hot fight in the next Congress by advocates of integration for more far - reaching anti - southern legislation.

"The next few years are going to be the most critical in this field," Colmer said in a telecast.

He said progress had been made in the fight for segregation under his leadership in the House.

Sherman Adams' Son Is Married

LINCOLN, Mass. (AP)—A tiny white frame church on the town green was the scene Saturday of the wedding of Nancy Morris, 21, of Las Vegas, Nev., to Samuel Sherman Adams, 21, son of presidential aide Sherman Adams.

About 200 relatives and friends filled the First Parish church—Unitarian — as the Rev. Charles Styron officiated at the double-ring service.

None Injured As 3 Vehicles Collide Here

A three-vehicle collision involving a Monroe bus, a car and a butane truck at 2:05 p.m. yesterday on South Second St. resulted in injuries to three persons and charges of reckless driving against a Shreveport Negro.

Monroe police who investigated said that the city bus, driven north by Leon Eppinttte, 46, of 1716 S. Seventh St., was halted in the line of traffic on South Second St., 105 feet south of Orange Street.

They said that the car, a 1951 sedan driven by Julian Villanueva, 43, of 319 Malvern St., also driving north, slowed behind the bus, and the truck hit the rear of the car, propelling it into the bus.

Jessie Savannah, 23, Negro of 3709 Mayfield St., Shreveport, driving a Red River Butane gas truck told police he applied his brakes, but that they were wet, didn't operate properly and he collided with the car.

Issued Ticket

He was issued a ticket charging reckless driving.

David Villanueva, 25, Mrs. Ethel Villanueva, 19, and one-year-old Maria Villanueva, all of Apartment 4C, Louis Locke homes, passengers in the car driven by Julian Villanueva, complained of pain but police said no injuries were visible.

Five passengers on the bus, two women, a white man and two Negro men, were uninjured.

Reb Band To Play At Fair

OXFORD, Miss. (UPI) — The University of Mississippi band is preparing for its departure Sunday for the Brussels World's Fair.

Subscriptions to send the "Ole Miss Rebel Band" to the fair reached a mark close to $39,000 which the trip is estimated to cost with a $3,000 donation from the university's Athletic Assn. The total Saturday was $35,745.

The band was to travel by train to New York and fly to Brussels from there.

The band was also scheduled to appear at the International World Music Festival in Kerkrade, Holland.

Seek Cause Of Fire In Tenn.

HENNING, Tenn. (UPI)—Firemen probed the charred ruins of a furniture store here late Saturday, seeking the cause of a blaze which virtually destroyed the building only hours before it was to open.

Fire companies from six cities battled the four - hour fire which broke out early Saturday morning. Damage was not estimated.

Equipment from Ripley, Fort Pillow, Brownsville, Covington and Dyersburg was used before the blaze was finally brought under control. Two adjoining buildings were damaged.

200 Buses In Mexico Seized

MEXICO CITY (AP) — Students protesting fare increases seized 200 buses Saturday and drove many of them wildly through the city. Traffic was paralyzed in a wide section of the capital.

Jorge Hernandez Loza, secretary of the Bus Alliance Union, said six bus lines were closed down.

More than 2,000 students blocked off Paseo de la Reforma while the students in buses wheeled through the main boulevards, ignoring street signs and traffic signals.

MEDAY MONEY

WASHINGTON (AP)—President Eisenhower Saturday asked Congress for authority to spend up to $2,500 on a medal for Rear Adm. Hyman Rickover.

Congress recently voted to give Rickover a special medal in recognition of his contribution to the development of America's atomic submarines.

Solon Comments On Compromise Mallory Bill

WASHINGTON (AP) — Rep. Edwin Willis (D-La) said Saturday night the Senate-House compromise version of the Mallory bill is about the same as legislation originally introduced by Rep. William Colmer (D-Miss).

Willis was chairman of a House judiciary subcommittee which handled the Mallory bill. It aimed at clarifying a Supreme Court decision in a District of Columbia case involving a confession which the Supreme Court ruled couldn't be used.

"The bill which we agreed on tonight," Willis said, "carries out the philosophy of the original Colmer bill.

"What the Supreme Court had done was to say in effect that the prosecution couldn't even used a confession when a man wanted to confess. It almost said the police couldn't talk to the man.

"What we have done now is to back to the original law governing such matters. This was the philosophy which Bill Colmer had outline in his original bill."

Man Is Shot By Mistake

JACKSON, Miss. (UPI) — Hugh D. Ross, caretaker of the Star Baptist Church near here, was wounded Saturday when a 75-year-old woman mistook him for a dog in the woods and shot him with a .22 caliber rifle.

Ross said he had stepped from the church into a patch of woods near the home of Mrs. Mary Cook said she heard her chickens "raising a row" and thought a dog was in the woods. She picked up her rifle and fired.

Attendants at Baptist Hospital said Ross was in "fair" condition.

Gets Okay To Curtail Service

MEMPHIS (UPI) — The Tennessee Public Service Commission Saturday gave Louisville and Nashville Railroad permission to curtail rail service.

Officials here said the company could halt its "City of Memphis" daytime passenger train from Memphis to Nashville on five days notice.

The L & N showed the commission it cost $2 to run trains for each $1 earned.

AMATEUR NIGHT

GRAND RAPIDS, Mich.—(UPI) — Mrs. Roman Walker started for the hospital but only got as far as the driveway of her home when the stork arrived.

Three neighbors helped deliver her four - pound, three - ounce son. Only one of them had any medical experience, and he — Richard Hennessy — was a Marine hospital corpsman during World War II.

Chas. C. Cascio, above, is opening a new dry cleaning business at 1026 No. 6th St. and Stubbs in Monroe. Cascio, a lifetime Monroe resident, says he has been granted the "Martinizing" franchise for the area. This is a new method of cleaning apparel in one hour and means a great savings of time to those who want the finest type of odorless dry cleaning. Cascio said that woolens and other fabrics cleaned by "Martinizing" have a fresher, newer look and adds to the life of the garments.—Adv.

2 Burglaries, Three Thefts Are Reported

Two burglaries and three cases of theft occurred in Monroe Friday night and early yesterday morning.

Taken were a television set, $20, a lady's yellow gold watch, $14.73 worth of baked goods, a new bicycle and a set of fender skirts.

Monroe police were notified of all the incidents and are investigating them.

Gregory Hobson, 307 Eighth St., reported that between 7 p.m. Friday and 12:30 yesterday afternoon someone broke into his house and stole a 24-inch Spartan mahogany television set.

Police said that entry was gained after thieves broke a window on the front porch of the home and unlocked a front door held by a night latch. Officials said that they expect an early apprehension in the case.

Burglarized

Miss Betty Head and Miss Pauline Frost, 912½ St. John St., told police that between 9:15 and 11:40 p.m. Friday, while they were out to a movie, their residence was burglarized.

Thieves entered after raising a window on the northside of the house and trampling bushes along the building.

Missing was a lady's yellow gold Bulova watch and $20.

R. J. Evans complained to police that $14.73 worth of rolls, bread, pies, doughnuts and cakes were taken, after delivery trucks left the food outside the A and P store 215 Pine St.

A boy's 26-inch maroon bicycle was taken from the carport at 1806 Park Avenue between 6:30 p.m. Friday and 7 a.m. yesterday.

Mrs. David Aron told Monroe police that the new Hawthorne bike had a red and white checked seat and a small dent in the headlight.

Also taken Friday night was a set of white Mercury fender skirts.

Bill Jackson, 319 N. Third St., reported the theft from his car.

Job Lack Hit In Delinquency

NEW ORLEANS (AP) — J. Harvey Kerns, executive director of the Urban League of Greater New Orleans, considers lack of parental responsibilities as a major cause of juvenile delinquency among Negroes in New Orleans.

He told newsmen Saturday a committee of Negro citizens is studying behavior problems prior to launching a city-wide campaign to combat delinquency.

Other contributing factors listed by Kerns were inadequate recreational facilities, over-crowded housing conditions, economic limitations and poverty, and platoon schooling of Negro children.

Announcing The Opening Of
Monroe Optometric Center
412 LOUISVILLE AVE. (H'WY 80)
DR. D. P. THOMAS, Optometrist — DR. P. M. HENDRY, Optometrist — DR. H. P. THOMAS, Optometrist
VISION SPECIALISTS
. Eyes Examined . Contact Lens Fitted . Visual Training . Glasses Adjusted . Glasses Fitted . Lenses Duplicated . Frames Repaired and Replaced.
PHONE FA 5-4038
FOR ANY INFORMATION
OFFICE HOURS
Mon. Through Sat.
9 A.M. to 7 P.M.
Sunday
1 P.M. to 7 P.M.
Convenient Parking In Front For Patients

START BUILDING YOUR HOME, NOW
Use People's Homestead's Convenient Home Loan Plan!

Once you have your down payment in hand, the rest is easy when you finance the balance on a low-cost loan from us. You will get friendly understanding and attention to detail from a staff which specializes in home financing. You can repay your loan just like rent in a single monthly repayment which usually includes principal, interest and property taxes. Come in and get all the facts.
CONSULT US WHEN BUYING OR BUILDING A HOME!
- No Commissions
- Minimum Closing Costs
- Complete Local Handling
- Courteous, Efficient Service
- No Service Charge
- No Brokerage Charge
- No Discounts
"Assets Over 18 Million . . . Reserves Over 2½ Million
"First Choice for Savings in the Twin Cities"
MEMBER DOWNTOWN PARK-SHOP
The People's Homestead & SAVINGS ASSOCIATION
Catalpa at DeSiard — The Savings and Loan Corner— Where Profit and Service Meet— and Chimes Remind You to Save — Phone FA 5-4671

HURRY! PEACOCK'S OFFER LIMITED! AUGUST 30 Absolutely Last Day!
Gorham STERLING SALE!
TWO FAMOUS DESIGNS King Edward and Fairfax
No Money Down! A Year to Pay!

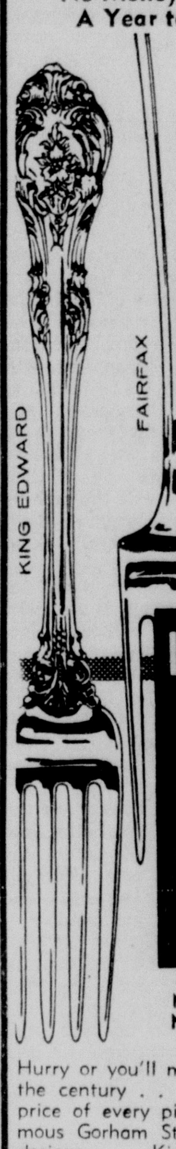

Serving pieces in these patterns from $3.15 to $15.75 . . . regularly $4.50 to $22.50. Popular services from $67.20 . . . regularly $96.00. Just decide the pieces you want . . . in either King Edward, the gay ornamental design or Fairfax, the clean, classic design . . . and we'll tailor payments to your convenience.
LIMITED TIME 30% OFF ALL PIECES
NO INTEREST NO CARRYING CHARGE
Hurry or you'll miss the sale of the century . . 30% off the price of every piece in two famous Gorham Sterling flatware designs . . . King Edward and Fairfax! After this sale these long-time Gorham "best sellers" return to regular prices in open stock.
Mail Orders Filled
peacock's Leading Jewelers
129 DeSIARD ST., MONROE, LA.

BACK to SCHOOL . . . WITH SAMSONITE . . . THE LUGGAGE THAT KEEPS ITS LOOK FOR YEARS AND YEARS
AND . . . AT PEACOCK'S YOU BUY SAMSONITE WITH NO MONEY DOWN—A Year To Pay

LADIES . . .
★ Hat Box $15.95
★ Train Case $17.95
★ Personal O'Nite $17.95
★ Ladies O'Nite $19.95
★ Ladies Wardrobe $25.95
★ Pullman $27.95
MEN'S . . .
★ V.I.P. Case $19.95
★ Companion Case $19.95
★ Two-Suiter $25.95
★ Three-Suiter $27.95
PORTABLE TYPEWRITERS SMITH-CORONA ROYAL REMINGTON $89.75 UP

ARGUS CAMERA KIT $23.50
ELECTRIC SHAVERS 18.95 to 32.50 SCHICK NORELCO SUNBEAM REMINGTON
PORTABLE RADIOS General Electric Zenith $39.50 UP
★ NO INTEREST ★ NO CARRYING CHARGE
MAIL ORDERS FILLED
peacock's Leading Jewelers
129 DeSIARD ST., MONROE, LA.

LEGISLATION

Highlights Of 85th Congress

WASHINGTON (AP) — Some highlights of the 85th Congress:

Admission of Alaska as the 49th state.

A four-year extension of the reciprocal trade program, with authority for the President to reduce tariffs 20 per cent in negotiating trade agreements with other nations.

A seven per cent increase in Social Security benefits for 12 million persons on the retired rolls, with higher payroll taxes on 75 million covered workers and their employers to pay the higher scales.

Record peacetime appropriations of 143 billion dollars to meet government expenses over a two-year period.

A reduction in price supports for cotton, corn and rice, giving the administration much of what it sought to implement a flexible farm program.

A 10 per cent pay raise for government workers, military career pay increases, and pensions of $25,000 a year for ex-presidents.

A 900-million-dollar program of student loans and education aids to meet the need for new scientific brains in the dawning space age.

Higher postal charges, including a boost in first-class letter rates from 3 to 4 cents.

Reorganization of the defense establishment for greater civilian authority.

An increase in the national debt limit to 288 billion dollars. The permanent ceiling has been 275 billion.

Tax relief for railroads, small businss and a wide range of specific groups, together with revision of the excise tax laws.

General income tax reduction.

New federal aids for slum elimination and other housing programs.

Statehood for Hawaii.

Exemption of major professional sports from the antitrust laws.

Tighter federal regulation of labor union practices to curb corruption and safeguard union treasuries.

A freeze on farm price supports.

Government-backed health insurance.

A two-billion-dollar program of community public works construction.

States rights proposals to upset a Supreme Court ruling that federal law overrides state law, and pre-empts jurisdiction in the same field.

Promises To Object To Powell

HATTIESBURG, Miss. (UPI)— A young candidate in a close race for nomination to Congress promised constituents Saturday to object to the seating of Rep. Adam Clayton Powell (D - N.Y.) in the next session of Congress.

Dist. Atty. Boyce Holleman, running against veteran Rep. William M. Colmer (D - Miss) in the Mississippi Democratic primary Tuesday, declared to a large crowd here:

"If you nominate me to Congress, when they call the role of names in the new Congress, I am going to object to Powell taking his seat."

Holleman said he could not understand why Powell "is allowed to retain his seat without objection from my opponent."

He pointed out that Powell was under indictment for income tax fraud and said the House of Representatives had constitutional powers to judge qualifications of its members.

"Powell and his crowd are the ones who objected to (the late Senator Theo) Bilbo taking his seat in 1947," Holleman said. "I think Powell should have to wear the same shoe on his foot."

Holleman said Colmer had referred to Powell on the floor of Congress for 14 years as "the gentleman from New York."

"It is high time to stop relying on seniority and retiring congressmen, take off our gloves and fight for our southern way of life," he said.

Committee Asks Action

JACKSON, Miss. (UPI) — The state Legislative Penitertiary Committee has called for action by the Legislature during its 1960 session to make the state penitentiary at Parchman a more humane institution.

A statement released by the committee Saturday said it had inspected the prison and work camps during the past week. It commended the prison staff.

But it said, "There is a great deal more that the 1960 Legislature can do so that the penitentiary can reach its peak of production and be a more humane institution."

Cigarette Tax Produces Money

OXFORD, Miss. (UPI)—The University of Mississippi's Bureau of Business Research said Saturday the state tax on cigarettes had accounted for more than 80 per cent of total tobacco taxes in Mississippi during the past 11 years.

It said a report by David McKenney and Nolan Waller found the cigarette tax had produced over five million dollars in revenue.

McKinney and Waller said consumption of cigarettes in the state had increased six times since 1931.

SAVE ON WATCH REPAIR

L. G. HUNT
Engraver
Watchmaker
Stone Setter

Complete Service Department
Mounting Work—Hand Engraving
Jewelry Repairing
—FAST SERVICE—
★ FREE Rings Cleaned Watch Regulated

Howard Bros.
DIAL FA 2-2061—116 DeSiard

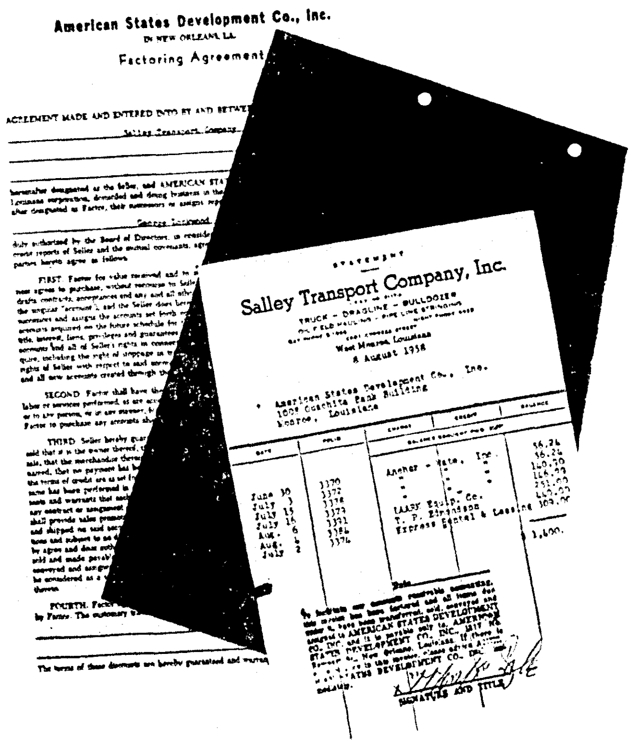

SALLY TRANSPORT CO., Inc.

Joins the growing list of Twin City firms using our service!

"FACTORS"

We offer financial aid to small and large businesses by purchasing their accounts receivable. We invite inquiries from all businesses as to services offered!

AMERICAN STATES DEVELOPMENT CO., Inc.

FA 5-5671 1008 Ouachita Bank Bldg.

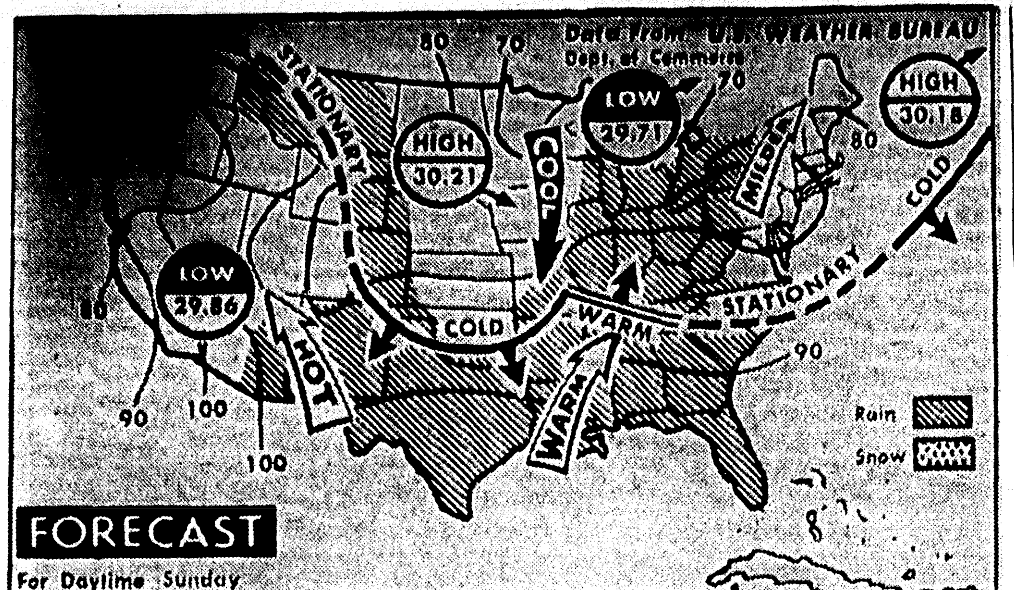

FORECAST
For Daytime Sunday
Figures Show High Temperatures Expected

WEATHER FORECAST — Rain is expected today over eastern half of U. S. except for Northeast and upper Mississippi Valley; also the southern Plains and Rockies and northern sections of the Plateau. The rest of the country will have generally fair weather. Temperatures will be about the same as yesterday throughout the U. S. (AP Wirephoto Map)

Library Sets Fineless Week Observance

In an effort to secure the return of library books which are long overdue, the Ouachita Parish public library will observe "fine free" week beginning tomorrow and continuing through Saturday. The special event was authorized by the Board of Control and announced late yesterday by Miss Frances Flanders, parish librarian.

This plan has been tried in libraries in other parts of the country with marked success, Miss Flanders said.

During the week, the librarian pointed out, a person with a book which is overdue, may bring it to one of the branches of the library, turn it in and give his or her name. This will facilitate the handling of records at the library.

Reduction

If a person owes a back fine, which has not been paid, he or she will have to pay only one-half during the special week.

Following the expiration of the special week, Miss Flanders said, or beginning September 1, the rate for fines will be increased from one to two cents per day. If the book is more than one week overdue and the library has to send an overdue notice, a charge of five cents will be added to the fine.

Fines on bookmobile books will increase from five to 10 cents for the loan period.

The changes in the rates are made necessary, in part, by the increase in postage rates and by the fact that the fines have been so low that people preferred to keep the books and pay the fines, rather than make an effort to come to the library, Miss Flanders stressed.

With the new Bookamatic charging system, it is possible to renew a book over the telephone if the patron gives the library the transaction number on the date due card. Books cannot be renewed by telephone after an overdue notice has been sent, the librarian said.

Says Campaign Was Greeted With Interest

MONTGOMERY (UPI) —Marving Jackson, indpendant candidate for governor, said Saturday his Birmingham "man in the street" campaign had been greeted with "interest and a cordial reception."

Jackson, who made several radio and television appearances in Birmingham earlier in the week, expressed gratitude for "the cooperation accorded me by the press, radio and television during my stay".

During his appearances Jackson said, "any minority inspired action that does not have the full support of public opinion can only end in failure. . .the NAACP-instigated Supreme Court decree to integrate southern schools will meet the same fate of the Volstead Act".

Jackson said in reference to the size of a bond issue needed to bring Alabama schools up to national standards, "such an amount must be determined intelligently, and not just picked out of thin air".

Jackson added that his administration would be dedicated to efficiency in government, supplementing the $60 - a - month old age pensions with an indigent hospital plan, and the efficient operation of the state's Alcoholic Beverage Control Board.

River Stages

Stations:	Flood Stage	Present Stage	24-Hour Change
MISSISSIPPI			
St Louis	30	7.3	2.2 Fall
Memphis	34	14.2	1.0 Fall
Helena	44	22.4	1.3 Fall
Arkansas City	42	s21.0	1.6 Fall
Vicksburg	43	26.5	1.6 Fall
Natchez	48	s36.0	1.2 Fall
Red River Lndg	45	r34.8	0.8 Fall
Baton Rouge	35	24.8	0.0
Donaldsonville	28	19.4	0.4 Fall
New Orleans	17	s11.4	0.4 Fall
ATCHAFALAYA			
Morgan City	6	5.4	0.0
OUACHITA			
Camden	26	8.7	0.7 Rise
Monroe	40	14.9	0.3 Rise
BLACK			
Jonesville	50	r35.9	0.4 Fall
OHIO			
Pittsburgh	25	p16.5	0.1 Rise
Cincinnati	52	sp13.3	2.6 Fall
Cairo	40	23.4	0.6 Fall
ARKANSAS			
Little Rock	23	2.3	0.3 Fall
RED			
Shreveport	30	9.3	0.1 Rise
Alexandria	32	6.5	0.6 Rise
PEARL			
Jackson	18	4.8	0. Fall

s—Stage yesterday morning.
r—Stage day before yesterday.
p—Pool stage.

IN HURRICANES

Report Floods Big Death Cause

WASHINGTON (AP) — The Weather Bureau said Saturday three out of every four persons killed in hurricanes die in wind-caused floods along the coast. It reported new efforts to learn the secrets of flood tides and storm surges.

High winds and low atmospheric pressure in hurricanes can cause sudden and devastating surges of water which are difficult to predict. The bureau said water can pile up 4 to 16 feet above normal sea level.

It reported the start of a comprehensive study of storm tides along the 3,000 miles of coast from Texas to Maine. The Coast and Geodetic Survey and the Army engineers are cooperating in the project.

The hurricane season begins June 15 and ends Nov. 15. However, the bureau said most hurricanes actually occur between July 15 and Oct. 15.

It said it has strengthened its hurricane warning service along the Gulf and Atlantic coasts through a bigger observation network, more aircraft reconnaissance and improved telecommunications.

Weather experts said they still need more accurate forecasts of the time at which storm will reach the coast. They noted it makes a lot of difference whether a storm arrives at low or high tide.

Storm experts are reviewin[g] past coastal disasters with th[e] aim of improving warning proce[-] dures. They said preliminary stud[-] ies have been completed for Tex[-] as, Maryland and Rhode Islan[d]. No details were given.

Ill WIND

BUXTON, Me. — (UPI) —Rob[-] ert Wormwood, 30, spent nearly [a] year building a house and wa[s] just ready to move in when [a] small tornado struck. The twiste[r] scattered his hard work over [a] 200 - yard area. It didn't touc[h] another dwelling in the neighbo[r-] hood.

Eugene F. Worthen, M.D.
ANNOUNCES
the opening of his office
PRACTICE LIMITED TO
Plastic and Reconstructive Surgery
BY APPOINTMENT ONLY
Telephone FA 5-4397
409 Bernhardt Building Monroe, Louisiana

SEARS ROEBUCK AND CO.

SAVE 52.11!

CARLOAD PURCHASE
Permits Us to Make This Fabulous Special Offer!
REMINGTON
141.99 Quiet-riter PORTABLE

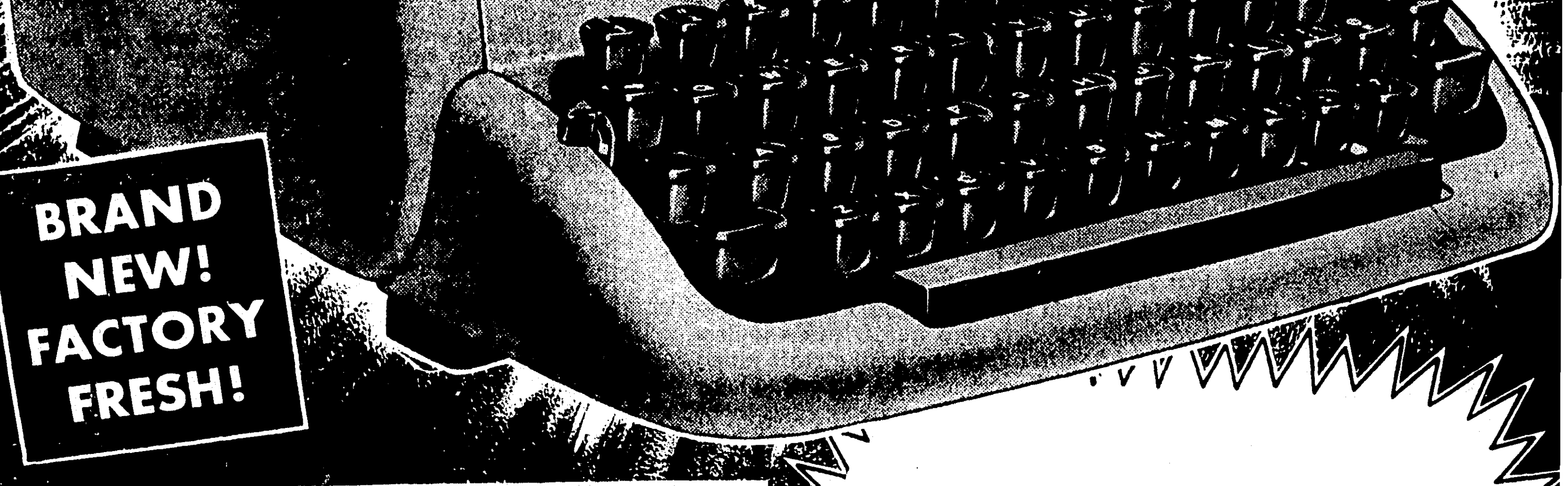

BRAND NEW! FACTORY FRESH!

Greatest Typewriter Offer Ever!
the Portable with the FABULOUS FOUR
★ Miracle Tab—sets, clears tabulator stops QUICKLY, EASILY!
★ 88 Characters—like office typewriters!
★ Larger Sure-Grip Cylinder—paper never slips!
★ Super-Strength Frame for years of life!

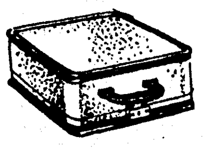

Includes Handsome Saddle-Stitch Typewriter Carrying Case...
Luggage style—with touch typing instructions.

LIMITED TIME ONLY! COME IN, SEE IT TODAY!

89.88
FEDERAL EXCISE TAX INCLUDED
$5 DOWN
0 Month on Sears Easy Payment Plan

Free Storeside Parking!
"Satisfaction Guaranteed or Your Money Back"
SEARS
Open Wed. and Fri. 'til 9 P[M]
"Use Sears Easy Payment Pla[n]"
1501 Louisville—Phone FA 5-1441 Monroe, La. Open Mon., Tues., Thurs. 9-5:30; Wed., Fri. 9-9; Sat. 9-6 P.[M.]

2-A Sunda[y]
EXPERTS
Ba[...] Ha[...]

WASHINGTO[N] ... sensus among ... is that Presi[dent] ... proposed one-y[ear] ... would have no ... U.S. nuclear [weapons] ... An indefinite ... But a one-year ... not halt test[s] ... scheduled this ... slow the stock[pile] ... arms. It would ... erally accepted ... atomic arsenal ... varied than Ru[ssia's] ... end research o[n] ... satellites and ... Nor would it ... velop peacefu[l] ... explosions—suc[h] ... harbors and cr[eating] ... power reservoi[rs] ... A one-year ... even slow the r[ate] ... of atomic wea[pons] ... great extent. ... years to prepa[re] ... like that held ... summer at En[iwetok] ... An indefinite ... pon tests, howe[ver] ... America's effo[rts] ... sia's missile-a[rms] ... would seriously ... of a defen[se] ... mounted hydro[gen] ...

BUS[INESS] SALE[S] ... We want to [contact persons in]terested in e[arning] average inco[me] ... sensational n[ew] ... new local com[pany] ... is local specia[l] ... gram, therefo[re] ... terview in p[erson] ... sincerely inte[rested] ... Sunday from ... Monday all ... Bea's Beauty ... 3rd St.

Over a th[...]

LEGISLATION

Highlights Of 85th Congress

WASHINGTON (AP) — Some highlights of the 85th Congress:

Admission of Alaska as the 49th state.

A four-year extension of the reciprocal trade program, with authority for the President to reduce tariffs 20 per cent in negotiating trade agreements with other nations.

A seven per cent increase in Social Security benefits for 12 million persons on the retired rolls, with higher payroll taxes on 75 million covered workers and their employers to pay the higher scales.

Record peacetime appropriations of 143 billion dollars to meet government expenses over a two-year period.

A reduction in price supports for cotton, corn and rice, giving the administration much of what it sought to implement a flexible farm program.

A 10 per cent pay raise for government workers, military career pay increases, and pensions of $25,000 a year for ex-presidents.

A 900-million-dollar program of student loans and education aids to meet the need for new scientific brains in the dawning space age.

Higher postal charges, including a boost in first-class letter rates from 3 to 4 cents.

Reorganization of the defense establishment for greater civilian authority.

An increase in the national debt limit to 288 billion dollars. The permanent ceiling has been 275 billion.

Tax relief for railroads, small businss and a wide range of specific groups, together with revision of the excise tax laws.

General income tax reduction.

New federal aids for slum elimination and other housing programs.

Statehood for Hawaii.

Exemption of major professional sports from the antitrust laws.

Tighter federal regulation of labor union practices to curb corruption and safeguard union treasuries.

A freeze on farm price supports.

Government-backed health insurance.

A two-billion-dollar program of community public works construction.

States rights proposals to upset a Supreme Court ruling that federal law overrides state law, and pre-empts jurisdiction in the same field.

Promises To Object To Powell

HATTIESBURG, Miss. (UPI)—A young candidate in a close race for nomination to Congress promised constituents Saturday to object to the seating of Rep. Adam Clayton Powell (D - N.Y.) in the next session of Congress.

Dist. Atty. Boyce Holleman, running against veteran Rep. William M. Colmer (D - Miss) in the Mississippi Democratic primary Tuesday, declared to a large crowd here:

"If you nominate me to Congress, when they call the role of names in the new Congress, I am going to object to Powell taking his seat."

Holleman said he could not understand why Powell "is allowed to retain his seat without objection from my opponent."

He pointed out that Powell was under indictment for income tax fraud and said the House of Representatives had constitutional powers to judge qualifications of its members.

"Powell and his crowd are the ones who objected to (the late Senator Theo) Bilbo taking his seat in 1947," Holleman said. "I think Powell should have to wear the same shoe on his foot."

Holleman said Colmer had referred to Powell on the floor of Congress for 14 years as "the gentleman from New York."

"It is high time to stop relying on seniority and retiring congressmen, take off our gloves and fight for our southern way of life," he said.

Committee Asks Action

JACKSON, Miss. (UPI) — The state Legislative Penitentiary Committee has called for action by the Legislature during its 1960 session to make the state penitentiary at Parchman a more humane institution.

A statement released by the committee Saturday said it had inspected the prison and work camps during the past week. It commended the prison staff.

But it said, "There is a great deal more that the 1960 Legislature can do so that the penitentiary can reach its peak of production and be a more humane institution."

Cigarette Tax Produces Money

OXFORD, Miss. (UPI)—The University of Mississippi's Bureau of Business Research said Saturday the state tax on cigarettes had accounted for more than 80 per cent of total tobacco taxes in Mississippi during the past 11 years.

It said a report by David McKenney and Nolan Waller found the cigarette tax had produced over five million dollars in revenue.

McKinney and Waller said consumption of cigarettes in the state had increased six times since 1931.

SAVE ON WATCH REPAIR

L. G. HUNT
Engraver
Watchmaker
Stone Setter

Complete Service Department
Mounting Work—Hand Engraving
Jewelry Repairing
—FAST SERVICE—
★ FREE Rings Cleaned Watch Regulated

Howard Bros.
DIAL FA 2-2061—116 DeSiard

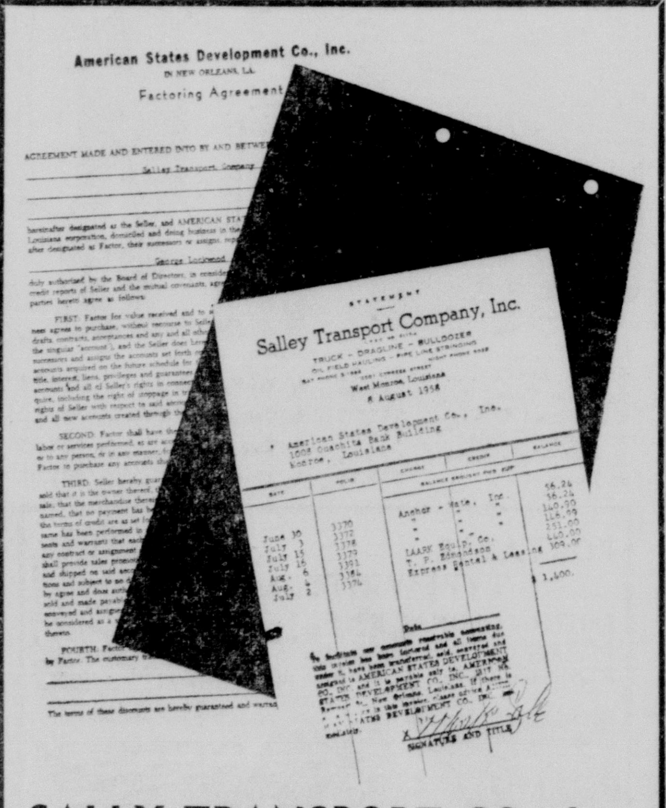

SALLY TRANSPORT CO., Inc.
Joins the growing list of Twin City firms using our service!
"FACTORS"
We offer financial aid to small and large businesses by purchasing their accounts receivable. We invite inquiries from all businesses as to services offered!
AMERICAN STATES DEVELOPMENT CO., Inc.
FA 5-5671 1008 Ouachita Bank Bldg.

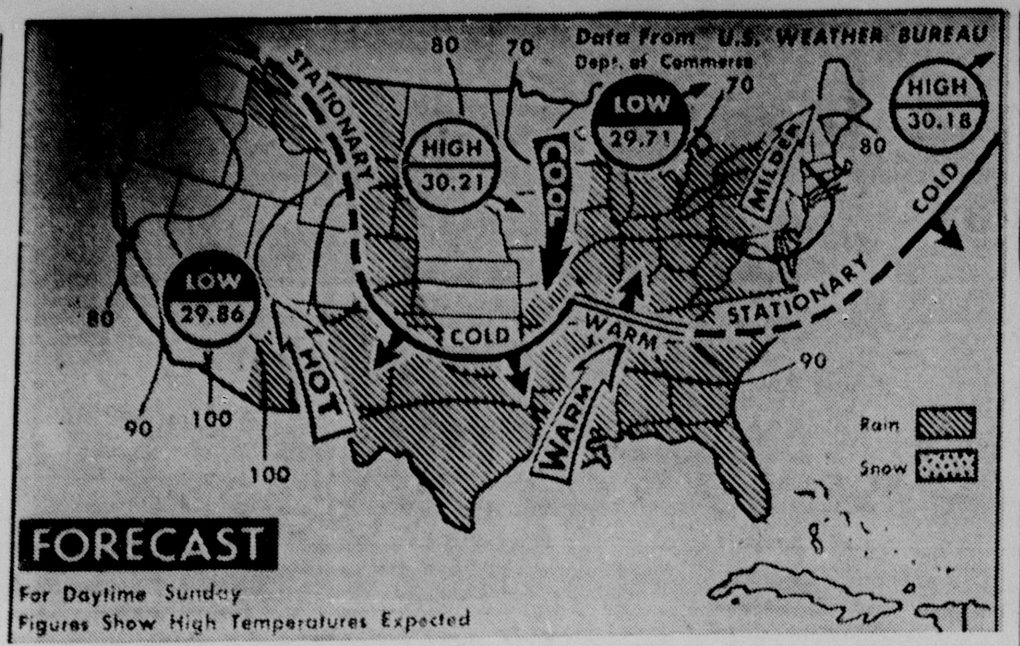

WEATHER FORECAST — Rain is expected today over eastern half of U. S. except for Northeast and upper Mississippi Valley; also the southern Plains and Rockies and northern sections of the Plateau. The rest of the country will have generally fair weather. Temperatures will be about the same as yesterday throughout the U. S. (AP Wirephoto Map)

Library Sets Fineless Week Observance

In an effort to secure the return of library books which are long overdue, the Ouachita Parish public library will observe "fine free" week beginning tomorrow and continuing through Saturday. The special event was authorized by the Board of Control and announced late yesterday by Miss Frances Flanders, parish librarian.

This plan has been tried in libraries in other parts of the country with marked success, Miss Flanders said.

During the week, the librarian pointed out, a person with a book which is overdue, may bring it to one of the branches of the library, turn it in and give his or her name. This will facilitate the handling of records at the library.

Reduction

If a person owes a back fine, which has not been paid, he or she will have to pay only one-half during the special week.

Following the expiration of the special week, Miss Flanders said, or beginning September 1, the rate for fines will be increased from one to two cents per day. If the book is more than one week overdue and the library has to send an overdue notice, a charge of five cents will be added to the fine.

Fines on bookmobile books will increase from five to 10 cents for the loan period.

The changes in the rates are made necessary, in part, by the increase in postage rates and by the fact that the fines have been so low that people preferred to keep the books and pay the fines, rather than make an effort to come to the library, Miss Flanders stressed.

With the new Bookamatic charging system, it is possible to renew a book over the telephone if the patron gives the library the transaction number on the date due card. Books cannot be renewed by telephone after an overdue notice has been sent, the librarian said.

Says Campaign Was Greeted With Interest

MONTGOMERY (UPI) —Marving Jackson, indpendant candidate for governor, said Saturday his Birmingham "man in the street" campaign had been greeted with "interest and a cordial reception."

Jackson, who made several radio and television appearances in Birmingham earlier in the week, expressed gratitude for "the cooperation accorded me by the press, radio and television during my stay".

During his appearances Jackson said, "any minority inspired action that does not have the full support of public opinion can only end in failure. . .the NAACP-instigated Supreme Court decree to integrate southern schools will meet the same fate of the Volstead Act".

Jackson said in reference to the size of a bond issue needed to bring Alabama schools up to national standards, "such an amount must be determined intelligently, and not just picked out of thin air".

Jackson added that his administration would be dedicated to efficiency in government, supplementing the $60 - a - month old age pensions with an indigent hospital plan, and the efficient operation of the state's Alcoholic Beverage Control Board.

River Stages

Stations:	Flood Stage	Present Stage	24-Hour Change
MISSISSIPPI			
St Louis	30	7.3	2.2 Fall
Memphis	34	14.2	1.0 Fall
Helena	44	22.4	1.3 Fall
Arkansas City	42	s21.0	1.6 Fall
Vicksburg	43	26.5	1.6 Fall
Natchez	48	s36.0	1.2 Fall
Red River Lndg	45	r34.8	0.8 Fall
Baton Rouge	35	24.8	0.0
Donaldsonville	28	19.4	0.4 Fall
New Orleans	17	s11.4	0.4 Fall
ATCHAFALAYA			
Morgan City	6	5.4	0.0
OUACHITA			
Camden	26	8.7	0.7 Rise
Monroe	40	14.9	0.3 Rise
BLACK			
Jonesville	50	r35.9	0.4 Fall
OHIO			
Pittsburgh	25	p16.5	0.1 Rise
Cincinnati	52	sp13.3	2.6 Fall
Cairo	40	23.4	0.6 Fall
ARKANSAS			
Little Rock	23	2.3	0.3 Fall
RED			
Shreveport	30	9.3	0.1 Rise
Alexandria	32	6.5	0.6 Rise
PEARL			
Jackson	18	4.8	0. Fall

s—Stage yesterday morning.
r—Stage day before yesterday.
p—Pool stage.

IN HURRICANES

Report Floods Big Death Cause

WASHINGTON (AP) — The Weather Bureau said Saturday three out of every four persons killed in hurricanes die in wind-caused floods along the coast. It reported new efforts to learn the secrets of flood tides and storm surges.

High winds and low atmospheric pressure in hurricanes can cause sudden and devastating surges of water which are difficult to predict. The bureau said water can pile up 4 to 16 feet above normal sea level.

It reported the start of a comprehensive study of storm tides along the 3,000 miles of coast from Texas to Maine. The Coast and Geodetic Survey and the Army engineers are cooperating in the project.

The hurricane season begins June 15 and ends Nov. 15. However, the bureau said most hurricanes actually occur between July 15 and Oct. 15.

It said it has strengthened its hurricane warning service along the Gulf and Atlantic coasts through a bigger observation network, more aircraft reconnaissance and improved telecommunications.

Weather experts said they still need more accurate forecasts of the time at which storm will reach the coast. They noted it makes a lot of difference whether a storm arrives at low or high tide.

Storm experts are reviewing past coastal disasters with the aim of improving warning procedures. They said preliminary studies have been completed for Texas, Maryland and Rhode Island. No details were given.

III WIND

BUXTON, Me. — (UPI) —Robert Wormwood, 30, spent nearly a year building a house and was just ready to move in when a small tornado struck. The twister scattered his hard work over a 200 - yard area. It didn't touch another dwelling in the neighborhood.

Eugene F. Worthen, M.D.
ANNOUNCES
the opening of his office
PRACTICE LIMITED TO
Plastic and Reconstructive Surgery
BY APPOINTMENT ONLY
Telephone FA 5-4397
409 Bernhardt Building Monroe, Louisiana

SEARS ROEBUCK AND CO.
SAVE 52.11!
CARLOAD PURCHASE
Permits Us to Make This Fabulous Special Offer!
REMINGTON
141.99 Quiet-riter PORTABLE

BRAND NEW! FACTORY FRESH!
Greatest Typewriter Offer Ever!
the Portable with the FABULOUS FOUR
★ Miracle Tab—sets, clears tabulator stops QUICKLY, EASILY!
★ 88 Characters—like office typewriters!
★ Larger Sure-Grip Cylinder—paper never slips!
★ Super-Strength Frame for years of life!
Includes Handsome Saddle-Stitch Typewriter Carrying Case... Luggage style—with touch typing instructions.
89.88 FEDERAL EXCISE TAX INCLUDED
$5 DOWN
0 Month on Sears Easy Payment Plan
LIMITED TIME ONLY! COME IN, SEE IT TODAY!
Free Storeside Parking!
"Satisfaction Guaranteed or Your Money Back"
SEARS
Open Wed. and Fri. 'til 9 PM!
"Use Sears Easy Payment Plan"
1501 Louisville—Phone FA 5-1441 Monroe, La.
Open Mon., Tues., Thurs. 9-5:30; Wed., Fri. 9-9; Sat. 9-6 P.M.!

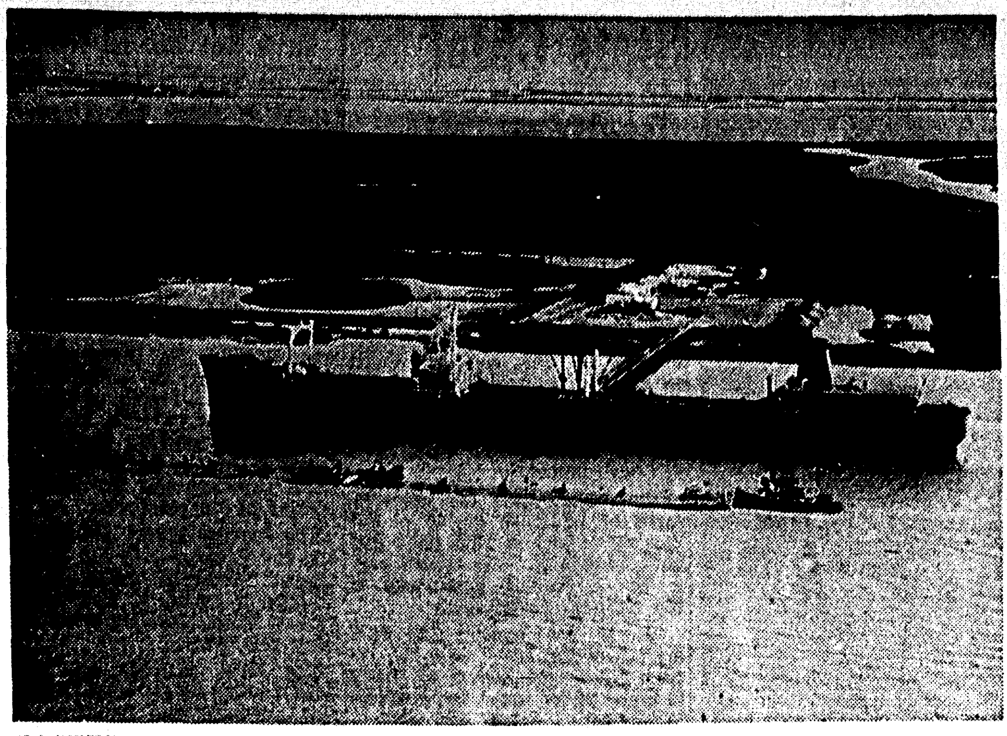

FASTEST LOADING OIL TERMINAL —This supertanker is taking on Louisiana crude oil at America's fastest loading oil terminal 75 miles below New Orleans on the Mississippi River. The crude is pumped to the supertanker from the pancake type storage tanks at the left, which are kept full by four pipelines running from Gulf Refining Co. wells in the richly productive Delta Country. The new facilities permit loading of a 235,000 barrell supertanker in from six to six and a half hours. (AP Wirephoto.)

Military Not Too Happy With A-Ban

WASHINGTON (AP)—A poll of the military services Saturday evidenced a none too happy acceptance of the administration's decision to declare a 12-month holiday on nuclear weapons tests if the Soviet Union goes along.

Officially, the armed forces were saying nothing. But a sounding out of feelings at the Pentagon showed a lack of enthusiasms for the idea coupled with a conviction that the U. S. nuclear stockpile is so full of a variety of nuclear weapons that a test suspension limited to one year would have little long-range effect.

As President Eisenhower made the proposal to Moscow Friday, there would be nothing to prevent this country from going ahead during a year of negotiations on a foolproof detection system to produce and stockpile existing models of aotmic weapons. High officials have said that is the intention.

Research would go ahead in military fields, too. Nothing in Eisenhower's proposal would in any way bar the military from developing new missiles and other vehicles for carrying nuclear warheads. It would prevent only the testing of the warheads themselves.

The Joint Chiefs of Staff are known to have been consulted about the test suspension proposal and to have indicated they could live with the decision under the safeguards and limitations spelled out by Eisenhower.

PASS BILL

WASHINGTON (AP) — Louisiana and Mississippi senators voted for the Morse railroad retirement bill. Friday. Tentative approval of 80-2 was given the measure.

The News In Brief

WASHINGTON (UPI) — The 86th Congress will convene at noon on Wednesday, Jan. 7, 1959.

A resolution fixing this date was passed by the House Saturday and sent to the Senate for concurrence.

Under the Constitution, Congress convenes each year on Jan. 3 unless another date is set by law.

BELLEME, France (UPI) — Nobel prize-winning novelist Roger Martin du Gard died at his home Saturday. He was 77.

Martin du Gard won the Nobel Prize in 1937. His chief work was "Les Thibault," an 11 - volume saga of French life at the turn of the century. It was published between 1922 and 1940.

VENICE, Italy (UPI) — Top names of the movie world converged on tourist-jammed Venice from Europe and America Saturday for a fabulous film festival which may see Brigitte Bardot, Gina Lollobrigida and Sophia Loren together.

Arrivals by plane and train kept press photographers busy non-stop as Sunday's opening of the 19th Venice Film Festival approached.

WASHINGTON (UPI) — The House sent to the White House Saturday legislation to continue the government's right to renegotiate defense contracts.

WASHINGTON (UPI) — President Eisenhower played golf at the Burning Tree Club Saturday for the third time this week.

WASHINGTON (UPI) President Eisenhower signed into law Saturday a bill permitting the federal government to pay damage in case of accidents at non-profit educational institutions doing nuclear research.

Under the law, the government would pay damages over $250,000 arising from a nuclear accident, up to a maximum of 500 million dollars.

WASHINGTON (UPI) — The average person in the United States forked over $530.80 in taxes to the federal, state and local governments last year, the Commerce Department reported Saturday.

The total tax bite for the fiscal year ending June 30, 1957, amounted to $98,900,000,000.

Federal taxes made up 70 per cent of the total take, state levies, 15 per cent and local taxes, another 15. Federal revenue was up 7 per cent over the previous 12 months, state tax income up 8.6 per cent, and local revenues 11.7 per cent.

HILLSBORO, Wis. (UPI) — Dedication of a historical marker here Sunday will honor the late Adm. Marc A. Mitchner, a naval pioneer who helped prove the effectiveness of the aircraft carrier.

Mitchner, who was born here in 1887 and died in 1947, is buried in Arlington National Cemetery. A plaque in his honor will be unvealed near a brook where authorities plan parking facilities and other wayside accommodations for travelers. A message from President Eisenhower will be read at the ceremony.

ST. LOUIS (UPI) — Stephen Hall, 5, son of Fire Capt. Gilbert E. Hall, struck a match to see if gasoline would burn.

It did. The ensuring fire badly damaged part of Hall's home and garage.

"I taught the boy all about fire hazards," the fire chief said. "Maybe I taught him too much."

N.O. Asthma Cases Subside

NEW ORLEANS (AP) — New Orleans' mysterious spurt of asthma cases subsided to normal Saturday.

Some 79 persons were treated for the bronchial affliction Friday, but a Charity Hospital spokesman said few additional cases were received Saturday.

Medical authorities still were puzzled as to the cause of the outbreak. Conditions normally associated with the ailment such as smog and prevalence of pollen were absent.

Deaths of three Negro women Friday were attributed to asthma, but they were long-time sufferers.

Senate Okays Bill Carrying $6-Billion

WASHINGTON UPI)—The Senate approved by voice vote and returned to the House Saturday night a bill carrying more than six billion dollars to operate independent federal agencies during the current fiscal year and meet last-minute administration budget requests.

The House still had to accept Senate changes adding about 110 million dollars to the House-approved figure or send the measure to a joint conference committee to adjust differences.

The $6,103,456,900 bill was a substitute for one vetoed by President Eisenhower early this month because he objected to inclusion of 589 million dollars for payment into the civil service retirement funds.

The Senate version carried $5,993,404,900 for various independent agencies in the same amounts voted by the House.

It also provided $110,052,000 to cover supplemental administration requests, mostly to finance spending authorized by newly enacted legislation. The administration had asked $244,210,000 in these supplemental requests.

Northeast Louisiana Deaths

MRS. BETTY HUBBARD

Mrs. Betty Hubbard, 78, longtime resident of Marion, died in a Little Rock hospital at 11 o'clock last night following a lengthy illness. She was the widow of J. B. Hubbard, a Marion farmer who died several years ago.

Arrangements for last rites had not been complete yesterday afternoon, but funeral services and burial will be in El Dorado today. Rumph Funeral Home there is in charge.

A native of Texas, Mrs. Hubbard had moved to Northeast Louisiana early in life, making her home in Marion for many years. She had lived in Little Rock with a daughter, Mrs. Alowee Mashburn for the past six or seven years.

Mrs. Hubbard is survived by five sons, Percy Hubbard and Sam Hubbard, both of El Dorado, Jess Hubbard of Little Rock, James Hubbard of Weatherford, Texas, and Otis Hubbard of Monticello, Ark.; three daughters, Mrs. Mashburn, Mrs. C. L. Coleman of Linville, La., and Mrs. Deborah Williamson of Monroe; four sisters, Mrs. Mattie Johnson of Bastrop, Mrs. Alice Braddock of Beaumont, Texas, Mrs. Lottie Lawrence of the Rio Grande Valley, and Mrs. Annie Lewis of Baskin; one brother, Will Lewis of Delhi, and 30 grandchildren.

MRS. EMMA ROBIAN

OAK GROVE (Special) — Mrs. Emma Robian, 76, died Saturday morning in a local clinic following a long illness.

Funeral services will be held today at 2:30 p.m. in the Beulah Baptist Church with the Rev. Raymond Warren and Rev. O. W. Hogan officiating.

Interment will be held in the Oak Grove Cemetery under the direction of Gay's Funeral Home.

She is survived by five sons, Polion, Mervian, Provies and Leenden Trichell, and T. C. Robian, all of Oak Grove; two daughters, Mrs. Ennie Bonner of Bastrop, and Mrs. Dorris Hopkins of Oak Grove; four brothers, E. L., W. M. Ernest and Albert Delrio, 38 grandchildren and 43 great-grandchildren.

Pallbearers will be Leonard Bankston, Charles Hawkins, Eldon Joles, Quinon Burchfield, E. W. Mitchum and Lloyd Holloway.

MR. H. PARKER

MARION (Special) — Mr. Holland Parker, 78, died Tuesday in a Marion Clinic after a short illness.

Funeral services were held in the Kilpatrick Chapel Wednesday with the Rev. Sonny Ferguson officiating.

Interment was held in the Roark Cemetery near Marion under the direction of Kilpatrick's Funeral Home.

Mr. Parker was a retired shipyard worker.

He is survived by one son, Harry Parker of Marion; two daughters, Mrs. Jimmy Allen of Marion and Mrs. John Dunn of Bridge City, Texas.

WILLIE E. FLETCHER

BASTROP (Special) Willie E. Fletcher, 77 - year - old retired farmer of Bastrop, died at his home yesterday following a long illness.

Funeral services will be held 10 a.m. Monday at Amity Baptist Church with the Rev. Robert Corley and the Rev. Joe Hinkey officiating. Burial under direction of Hall Funeral Home will be in the church cemetery.

Pallbearers will be Herman Murphy, Homer Walters, Ruby McClanahan, Archie McClanahan, Jack McClanahan, Alec Ryan.

Mr. Fletcher is survived by his widow, Mrs. Bertie Fletcher; two sons, Roger, Andrew, Tex., and Cary, Monroe; two daughters, Mrs. Minnie Eppinette, Pioneer, and Mrs. Joyce Kilpatrick, Houston, Tex.; 14 grandchildren, and a number of great - grandchildren.

THOMAS B. EASTERLING

Funeral services will be conducted today at 3 p.m. at the Faith Baptist Church in Monroe for Thomas B. Easterling, 78-year-old retired farmer.

The Rev. Willie Woodward will officiate, with burial in Memorial Park Cemetery by Hall's Funeral Home. The body will lie in state at the funeral home until 1:30 p.m. today.

Mr. Easterling died yesterday in a Monroe nursing home after a lengthy illness.

Surviving are six sons, Luther and W. P., Monroe; Lee, Grover and Thomas, all of Winnsboro, and W. R., Huntsville, Ala.; six daughters, Mrs. J. L. Terry, Mrs. Moody Temple, Mrs. Pauline Marcotte, and Miss Rachel Easterling, all of Monroe; Mrs. Mary Conley, Beaumont, Tex., and Mrs. Vera Maza, Poppenish, Wash.; 34 grandchildren, and 25-great-grandchildren.

Pallbearers will be Marvin Terry, Jimmy Terry, J. D. Temple, and Donny Easterling.

MRS. BLANCHE HOBBS

CROSSETT, Ark. (Special) — Mrs. Blanche Hobbs, 57, died Friday at the home of her daughter, Mrs. Hazel Waters, in North Crossett. She died following a short illness.

A native of Ashley County, she had lived here for 38 years. She was a member of the Eastern Star and the Temple Baptist Church.

Funeral services will be held at the Temple Baptist Church today at 4 p.m. with the Rev. J. W. Buckner and the Rev. S. E. Powell officiating.

Burial will follow in the Crossett Cemetery under the direction of Jones Funeral Home of Crossett.

Survivors include two daughters, Mrs. Waters, and Mrs. Aileen Baker, West Monroe; one son, Arvin Hobbs, Jacksonville, Ark.; her mother, Mrs. Hunter Maxwell; one sister, Mrs. Earl Doss, Crossett; five brothers, Robert Maxwell, Iley Maxwell, Fred Maxwell and Gerald Maxwell, all of Mobile, and Leroy Maxwell, Springhill, La.

STEVE O. SWAYER

HAMBURG, Ark. (Special) — Steve O. Swayer, 86, of Hamburg died Saturday afternoon in a Bastrop, La. hospital following an illness of several months.

Funeral services will be held today at 4 p.m. from the Extra Methodist Church near here with the Rev. Simpson Powell officiating, assisted by the Rev. A. C. White and the Rev. Ray Ruston.

Interment will follow in the church cemetery under the direction of Jones Funeral Home of Hamburg.

Mr. Powell was a life-long resident of Ashley County.

Survivors include his widow, Mrs. Neda Waters Swayer, Hamburg; three daughters, Mrs. Ollie Williamson, Mrs. G. D. Harrison, both of Bastrop; Mrs. C. E. Byrd, Hamburg; three sons, Kelsie Swayer, Hamburg, Bennie Swayer, St. Joseph, La.; Percy Swayer, Ferriday; and 11 grandchildren and 13 great-grandchildren.

Pallbearers will be nephews, including Lucian Swayer, Narvin Swayer, Vernon Swayer, Harry Swayer, Horic Swayer, Buster Morrer, Steve McLeod, Zemory Swayer and Charley Swayer.

LOVING F. LANDERS

BASTROP (Special) — Loving F. Landers, 45 - year - old father of six children, of Bastrop, was found dead in bed Saturday morning.

Authorities said he died in his sleep, probably of a heart attack. His widow, Mrs. Opal Landers, found his body.

A native of Mangham, Mr. Landers had lived here 10 years. He worked for International Paper Co. and was a member of the Van Avenue Baptist Church.

Funeral services will be held today at 2 p.m. from the Van Avenue Baptist Church with the Rev. Paul Nortier officiating.

Interment will follow in the Hixson Cemetery near Mangham under the direction of Blackwell-Golden Funeral Home of Bastrop.

Besides his widow, survivors include four sons, Carl Allen, Billy Lynn, David and Paul; and two daughters, Melanie and Doris, all of Bastrop; his mother, Mrs. Jennie Landers, Bastrop; and two brothers, Carl E. Landers, Monroe, and Sgt. Frank Landers, Greenville, Miss.

Pallbearers will be C. C. Carter, Clarence Lambert, J. F. Stanley, Jimmy Poole, Earl Puckett and L. L. Smith.

BARNEY E. TEMPLE

WINNSBORO (Special) — Funeral services will be conducted today at 2 p.m. for Barney E. Temple, 64, a resident of the Egypt community near Winnsboro.

The Rev. Louis Warren and the Rev. Pearl Bass will officiate at the rites, to be held in the Egypt Baptist Church. Interment will be in Harris Cemetery by First National Home of Winnsboro.

A retired farmer, Mr. Temple died yesterday at his home after a long illness.

Surviving are his widow, Mrs. Mattie R. Temple; four daughters, Mrs. Lillie Reeves, Baton Rouge; Mrs. Lula Smith, Walker; Mrs. Vernie Cruse and Miss Lela Temple, both of Winnsboro; two sons, Robert and Billy, both of Baton Rouge; four brothers, Warner Temple, Gilbert; Eugene, Oliver and Chester, all of Winnsboro; two half - brothers, Robert Temple Jr., Winnsboro, and Wayne Temple, Baton Rouge; four sisters, Mrs. Bessie Ulmer, Mrs. Rosa Ulmer, Mrs. Della Ulmer and Mrs. Sena Easterling, all of Winnsboro; a half - sister, Mrs. Sybil Richmond, Valparaiso, Fla., and 20 grandchildren.

The body will lie in state at the funeral home until time for services.

Negro Youths Fail To Break Color Barrier

OKLAHOMA CITY (UPI)—A group of Negro youngsters seeking equal rights at downtown eating places failed to break the color line at Oklahoma's largest department store Saturday but will make another try Monday.

Having gained recognition at a drug store and a variety store, the young Negroes, ranging from near-toddlers to teen-agers, occupied booths in the luncheonette of the John A. Brown store but waitresses refused to serve them.

Store officials would only say, "no comment" when asked about their plans.

Barbara Posey, 15 - year - old spokesman for the group, said the campaign would continue until the store decided to offer fountain service.

About 85 members of the National Association for the Advancement of Colored People Youth Council here engaged in the sit-down maneuver.

Clara Luper, advisor to the council, said success of the protest depended upon the assistance of "Christian downtown merchants and friends to help us make democracy work in Oklahoma."

The children were all clean, well-dressed and well-disciplined. The group has been holding prayer sessions twice daily—before and after the sit-down appearances.

Spokesmen for the Oklahoma Restaurant Assn. and the downtown Merchants Assn. said there was no general policy on serving Negroes and that it was up to individual stores.

City cafe operators are watching the NAACP-sponsored campaign carefully and at least one stated that if Negroes demanded equal rights at his establishment he would have to close.

Earlier this week the Negro group won two victories when Katz Drug and Kress Variety Store agreed to serve Negroes equally with whites at their luncheon counters.

The youngsters, after spending about 16 hours at Brown's, took the situation in stride. One small girl perused a menu, another looked at a comic book, and another made doodles in a notebook.

Several uniformed policemen and a Negro plainclothes juvenile officer stood by but there were no disturbances. A crowd of curious citizens gathered in the basement luncheonette.

Stepfather Is Shot By Girl In Alabama

PERDIDO, Ala. (UPI)—Mildred Thomlin, 20, critically wounded her 65 - year - old stepfather Saturday when he attempted to crawl into bed with her while they were alone in their rural Baldwin County home.

Jack Kuykendall was reported in critical condition Saturday afternoon at Atmore General Hospital suffering from loss of blood from a .25 caliber pistol bullet wound.

Miss Thomlin told officers her mother left for her job at Atmore about 6:30 a.m., and that shortly after Kuykendall tried to climb into her bed.

The young woman told police she kept a pistol under her pillow and when her stepfather refused to leave her alone, she pulled out the weapon and shot him.

Officers said she would be charged with assault with intent to murder.

Monroe's NEWEST Jewelers
GORDON'S Quality Jewelers
202 DeSiard St.
BUY WITH CONFIDENCE . . .
SATISFACTION GUARANTEED!

EXPERT
WATCH REPAIRING
• GUARANTEED WORKMANSHIP
PROMPT SERVICE!

BRING THIS AD
GORDON'S Quality Jewelers
BRING THIS AD
$ MONEY-SAVING $
COUPON SPECIAL!
Famous Brand, Dependable
ALARM CLOCK
REG. $3.95 VALUE

$1.49
Smart, modern styling plus dependable accuracy! Trimmed with natural gold color for sparkling beauty. It's made by the world's most famous maker of Alarm Clocks. Fully guaranteed!
SUPPLY LIMITED, GET YOURS NOW!
SOLD ONLY WITH THIS COUPON!
LIMIT, 1 TO A CUSTOMER
No Mail or Phone Orders
Monroe's NEWEST Jewelers
GORDON'S Quality Jewelers
202 DeSiard St.
BUY WITH CONFIDENCE . . .
SATISFACTION GUARANTEED!

Now You Can Get Easy, Easy Terms
ON THE FAMOUS Audiotone
HEARING AID GLASSES
At this LOW, LOW PRICE!
$160.00
LOW DOWN PAYMENT
Low Weekly or Monthly Payments
COMPLETE SATISFACTION GUARANTEED

Compare These Features!
- Slimmest hearing glasses ever
- Lightest weight
- Smartly styled
- Most comfortable wearing
- Easiest optical fitting
- No "button" in the ear
- Most natural looking
- No dangling cords or wires
- No clothing noise
- Most selection of styles and color
- Your own front may be used
- Natural, ear-level hearing
- Correction for one or both ears

Come in Tomorrow for Free Demonstration
at the HEARING CENTER in
GORDON'S JEWELERS
202 DeSiard St. FA 5-1722

GORDON'S Quality Jewelers
SAVES YOU MORE!
on Diamonds from $14.95 to $5,000
THESE DIAMOND VALUES PROVE IT!

3-DIAMOND "PRINCESS" SAVE $10—$25 VALUE! In newest heart design of 10k gold. $14.95 50c A WEEK!
19-DIAMOND BAND SAVE $25—$75 VALUE! Triple rows of diamond, 14k gold. $49.95 $1 A WEEK!
HEART LOCKET SAVE $10—$30 VALUE! Solitaire diamonds, 14k chain. $19.95 50c A WEEK!
3 DIAMONDS FOR HIM SAVE $25—$75 VALUE! In massive 14k gold mounting. $49.95 $1 A WEEK!
ILLUSTRATIONS ENLARGED TO SHOW DETAIL
ALL PRICES INCLUDE FEDERAL TAX
BUY NOW . . . WITH NO MONEY DOWN . . .
Pay as little as 50c A WEEK!

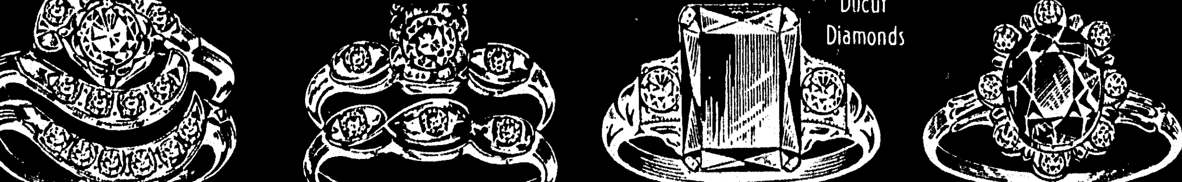

Ducut Diamonds
15-DIAMOND PAIR TOP VALUE in 14k GOLD! Newest curved mounting. $195 $4 A WEEK!
6-DIAMOND PAIR REAL BUY in 14k GOLD! Set in rich 14k gold mounting. $39.95 $1 A WEEK!
2-DIAMOND BIRTHSTONE SAVE $7—$15 VALUE! Synthetic birthstone. $7.99 50c A WEEK!
8-DIAMOND BIRTHSTONE SAVE $10—$35 VALUE! Synthetic birthstone. $24.75 50c A WEEK!
Every Diamond GUARANTEED A LIFETIME IN WRITING!
STORES ACROSS AMERICA
GORDON'S Quality Jewelers
202 DeSiard St.
Buy with CONFIDENCE . . .
SATISFACTION GUARANTEED!
Phone FA 5-1722
STORE HOURS: MON. THRU FRI. 8-6 PM—SAT. 8-6:30 PM—
8-4-03-50

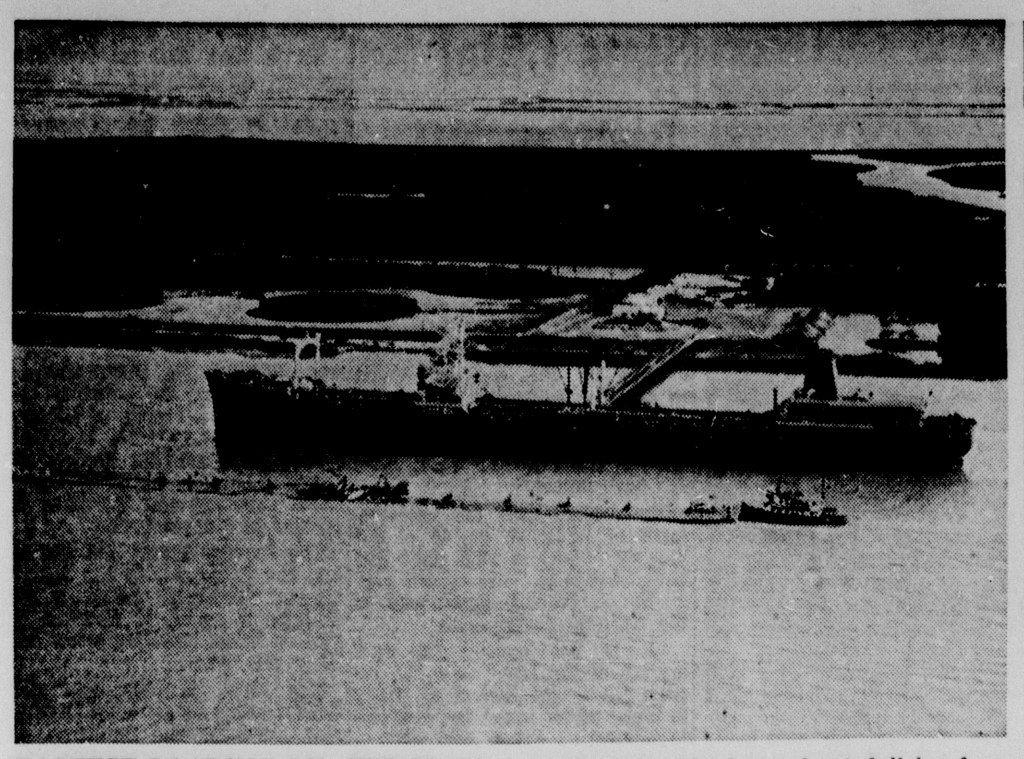

FASTEST LOADING OIL TERMINAL—This supertanker is taking on Louisiana crude oil at America's fastest loading oil terminal 75 miles below New Orleans on the Mississippi River. The crude is pumped to the supertanker from the pancake type storage tanks at the left, which are kept full by four pipelines running from Gulf Refining Co. wells in the richly productive Delta Country. The new facilities permit loading of a 235,000 barrell supertanker in from six to six and a half hours. (AP Wirephoto.)

Northeast Louisiana Deaths

MRS. BETTY HUBBARD

Mrs. Betty Hubbard, 78, longtime resident of Marion, died in a Little Rock hospital at 11 o'clock last night following a lengthy illness. She was the widow of J. B. Hubbard, a Marion farmer who died several years ago.

Arrangements for last rites had not been complete yesterday afternoon, but funeral services and burial will be in El Dorado today. Rumph Funeral Home there is in charge.

A native of Texas, Mrs. Hubbard had moved to Northeast Louisiana early in life, making her home in Marion for many years. She had lived in Little Rock with a daughter, Mrs. Alowee Mashburn for the past six or seven years.

Mrs. Hubbard is survived by five sons, Percy Hubbard and Sam Hubbard, both of El Dorado, Jess Hubbard of Little Rock, James Hubbard of Weatherford, Texas, and Otis Hubbard of Monticello, Ark.; three daughters, Mrs. Mashburn, Mrs. C. L. Coleman of Linville, La., and Mrs. Deborah Williamson of Monroe; four sisters, Mrs. Mattie Johnson of Bastrop, Mrs. Alice Braddock of Beaumont, Texas, Mrs. Lottie Lawrence of the Rio Grande Valley, and Mrs. Annie Lewis of Baskin; one brother, Will Lewis of Delhi, and 30 grandchildren.

MRS. EMMA ROBIAN

OAK GROVE (Special) — Mrs. Emma Robian, 76, died Saturday morning in a local clinic following a long illness.

Funeral services will be held today at 2:30 p.m. in the Beulah Baptist Church with the Rev. Raymond Warren and Rev. O. W. Hogan officiating.

Interment will be held in the Oak Grove Cemetery under the direction of Gay's Funeral Home.

She is survived by five sons, Polion, Mervian, Provies and Leenden Trichell, and T. C. Robian, all of Oak Grove; two daughters, Mrs. Ennie Bonner of Bastrop, and Mrs. Dorris Hopkins of Oak Grove; four brothers, E. L., W. M. Ernest and Albert Delrio, 38 grandchildren and 43 great-grandchildren.

Pallbearers will be Leonard Bankston, Charles Hawkins, Eldon Joles, Quinon Burchfield, E. W. Mitchum and Lloyd Holloway.

MR. H. PARKER

MARION (Special) — Mr. Holland Parker, 78, died Tuesday in a Marion Clinic after a short illness.

Funeral services were held in the Kilpatrick Chapel Wednesday with the Rev. Sonny Ferguson officiating.

Interment was held in the Roark Cemetery near Marion under the direction of Kilpatrick's Funeral Home.

Mr. Parker was a retired shipyard worker.

He is survived by one son, Harry Parker of Marion; two daughters, Mrs. Jimmy Allen of Marion and Mrs. John Dunn of Bridge City, Texas.

WILLIE E. FLETCHER

BASTROP (Special) Willie E. Fletcher, 77 - year - old retired farmer of Bastrop, died at his home yesterday following a long illness.

Funeral services will be held 10 a.m. Monday at Amity Baptist Church with the Rev. Robert Corley and the Rev. Joe Hinkey officiating. Burial under direction of Hall Funeral Home will be in the church cemetery.

Pallbearers will be Herman Murphy, Homer Walters, Ruby McClanahan, Archie McClanahan, Jack McClanahan, Alec Ryan.

Mr. Fletcher is survived by his widow, Mrs. Bertie Fletcher; two sons, Roger, Andrew, Tex., and Cary, Monroe; two daughters, Mrs. Minnie Eppinette, Pioneer, and Mrs. Joyce Kilpatrick, Houston, Tex.; 14 grandchildren, and a number of great - grandchildren.

THOMAS B. EASTERLING

Funeral services will be conducted today at 3 p.m. at the Faith Baptist Church in Monroe for Thomas B. Easterling, 78-year-old retired farmer.

The Rev. Willie Woodward will officiate, with burial in Memorial Park Cemetery by Hall's Funeral Home. The body will lie in state at the funeral home until 1:30 p.m. today.

Mr. Easterling died yesterday in a Monroe nursing home after a lengthy illness.

Surviving are six sons, Luther and W. P., Monroe; Lee, Grover and Thomas, all of Winnsboro, and W. R., Huntsville, Ala.; six daughters, Mrs. J. L. Terry, Mrs. Moody Temple, Mrs. Pauline Marcotte, and Miss Rachel Easterling, all of Monroe; Mrs. Mary Conley, Beaumont, Tex., and Mrs. Vera Maza, Poppenish, Wash.; 34 grandchildren, and 25 great-grandchildren.

Pallbearers will be Marvin Terry, Jimmy Terry, J. D. Temple, and Donny Easterling.

MRS. BLANCHE HOBBS

CROSSETT, Ark. (Special) — Mrs. Blanche Hobbs, 57, died Friday at the home of her daughter, Mrs. Hazel Waters, in North Crossett. She died following a short illness.

A native of Ashley County, she had lived here for 38 years. She was a member of the Eastern Star and the Temple Baptist Church.

Funeral services will be held at the Temple Baptist Church today at 4 p.m. with the Rev. J. W. Buckner and the Rev. S. E. Powell officiating.

Burial will follow in the Crossett Cemetery under the direction of Jones Funeral Home of Crossett.

Survivors include two daughters, Mrs. Waters, and Mrs. Aileen Baker, West Monroe; one son, Arvin Hobbs, Jacksonville, Ark.; her mother, Mrs. Hunter Maxwell; one sister, Mrs. Earl Doss, Crossett; five brothers, Robert Maxwell, Iley Maxwell, Fred Maxwell and Gerald Maxwell, all of Mobile, and Leroy Maxwell, Springhill, La.

STEVE O. SWAYER

HAMBURG, Ark. (Special) — Steve O. Swayer, 86, of Hamburg died Saturday afternoon in a Bastrop, La. hospital following an illness of several months.

Funeral services will be held today at 4 p.m. from the Extra Methodist Church near here with the Rev. Simpson Powell officiating, assisted by the Rev. A. C. White and the Rev. Ray Ruston.

Interment will follow in the church cemetery under the direction of Jones Funeral Home of Hamburg.

Mr. Powell was a life-long resident of Ashley County.

Survivors include his widow, Mrs. Neda Waters Swayer, Hamburg; three daughters, Mrs. Ollie Williamson, Mrs. G. D. Harrison, both of Bastrop; Mrs. C. E. Byrd, Hamburg; three sons, Kelsie Swayer, Hamburg, Bennie Swayer, St. Joseph, La.; Percy Swayer, Ferriday; and 11 grandchildren and 13 great-grandchildren.

Pallbearers will be nephews, including Lucian Swayer, Narvin Swayer, Vernon Swayer, Harry Swayer, Horie Swayer, Buster Morrer, Steve McLeod, Zemory Swayer and Charley Swayer.

LOVING F. LANDERS

BASTROP (Special) — Loving F. Landers, 45 - year - old father of six children, of Bastrop, was found dead in bed Saturday morning.

Authorities said he died in his sleep, probably of a heart attack. His widow, Mrs. Opal Landers, found his body.

A native of Mangham, Mr. Landers had lived here 10 years. He worked for International Paper Co. and was a member of the Van Avenue Baptist Church.

Funeral services will be held today at 2 p.m. from the Van Avenue Baptist Church with the Rev. Paul Nortier officiating.

Interment will follow in the Hixson Cemetery near Mangham under the direction of Blackwell-Golden Funeral Home of Bastrop.

Besides his widow, survivors include four sons, Carl Allen, Billy Lynn, David and Paul; and two daughters, Melanie and Doris, all of Bastrop; his mother, Mrs. Jennie Landers, Bastrop; and two brothers, Carl E. Landers, Monroe, and Sgt. Frank Landers, Greenville, Miss.

Pallbearers will be C. C. Carter, Clarence Lambert, J. F. Stanley, Jimmy Poole, Earl Puckett and L. L. Smith.

BARNEY E. TEMPLE

WINNSBORO (Special) — Funeral services will be conducted today at 2 p.m. for Barney E. Temple, 64, a resident of the Egypt community near Winnsboro.

The Rev. Louis Warren and the Rev. Pearl Bass will officiate at the rites, to be held in the Egypt Baptist Church. Interment will be in Harris Cemetery by First National Home of Winnsboro.

A retired farmer, Mr. Temple died yesterday at his home after a long illness.

Surviving are his widow, Mrs. Mattie R. Temple; four daughters, Mrs. Lillie Reeves, Baton Rouge; Mrs. Lula Smith, Walker; Mrs. Vernie Cruse and Miss Lela Temple, both of Winnsboro; two sons, Robert and Billy, both of Baton Rouge; four brothers, Warner Temple, Gilbert; Eugene, Oliver and Chester, all of Winnsboro; two half - brothers, Robert Temple Jr., Winnsboro, and Wayne Temple, Baton Rouge; four sisters, Mrs. Bessie Ulmer, Mrs. Rosa Ulmer, Mrs. Della Ulmer and Mrs. Sena Easterling, all of Winnsboro; a half - sister, Mrs. Sybil Richmond, Valparaiso, Fla., and 20 grandchildren.

The body will lie in state at the funeral home until time for services.

Negro Youths Fail To Break Color Barrier

OKLAHOMA CITY (UPI)—A group of Negro youngsters seeking equal rights at downtown eating places failed to break the color line at Oklahoma's largest department store Saturday but will make another try Monday.

Having gained recognition at a drug store and a variety store, the young Negroes, ranging from near-toddlers to teen-agers, occupied booths in the luncheonette of the John A. Brown store but waitresses refused to serve them.

Store officials would only say, "no comment" when asked about their plans.

Barbara Posey, 15 - year - old spokesman for the group, said the campaign would continue until the store decided to offer fountain service.

About 85 members of the National Association for the Advancement of Colored People Youth Council here engaged in the sit-down maneuver.

Clara Luper, advisor to the council, said success of the protest depended upon the assistance of "Christian downtown merchants and friends to help us make democracy work in Oklahoma."

The children were all clean, well-dressed and well-disciplined. The group has been holding prayer sessions twice daily—before and after the sit-down appearances.

Spokesmen for the Oklahoma Restaurant Assn. and the downtown Merchants Assn. said there was no general policy on serving Negroes and that it was up to individual stores.

City cafe operators are watching the NAACP-sponsored campaign carefully and at least one stated that if Negroes demanded equal rights at his establishment he would have to close.

Earlier this week the Negro group won two victories when Katz Drug and Kress Variety Store agreed to serve Negroes equally with whites at their luncheon counters.

The youngsters, after spending about 16 hours at Brown's, took the situation in stride. One small girl perused a menu, another looked at a comic book, and another made doodles in a notebook.

Several uniformed policemen and a Negro plainclothes juvenile officer stood by but there were no disturbances. A crowd of curious citizens gathered in the basement luncheonette.

Stepfather Is Shot By Girl In Alabama

PERDIDO, Ala. (UPI)—Mildred Thomlin, 20, critically wounded her 65 - year - old stepfather Saturday when he attempted to crawl into bed with her while they were alone in their rural Baldwin County home.

Jack Kuykendall was reported in critical condition Saturday afternoon at Atmore General Hospital suffering from loss of blood from a .25 caliber pistol bullet wound.

Miss Thomlin told officers her mother left for her job at Atmore about 6:30 a.m., and that shortly after Kuykendall tried to climb into her bed.

The young woman told police she kept a pistol under her pillow and when her stepfather refused to leave her alone, she pulled out the weapon and shot him.

Officers said she would be charged with assault with intent to murder.

Military Not Too Happy With A-Ban

WASHINGTON (AP)—A poll of the military services Saturday evidenced a none too happy acceptance of the administration's decision to declare a 12-month holiday on nuclear weapons tests if the Soviet Union goes along.

Officially, the armed forces were saying nothing. But a sounding out of feelings at the Pentagon showed a lack of enthusiasms for the idea coupled with a conviction that the U. S. nuclear stockpile is so full of a variety of nuclear weapons that a test suspension limited to one year would have little long-range effect.

As President Eisenhower made the proposal to Moscow Friday, there would be nothing to prevent this country from going ahead during a year of negotiations on a foolproof detection system to produce and stockpile existing models of aotmic weapons. High officials have said that is the intention.

Research would go ahead in military fields, too. Nothing in Eisenhower's proposal would in any way bar the military from developing new missiles and other vehicles for carrying nuclear warheads. It would prevent only the testing of the warheads themselves.

The Joint Chiefs of Staff are known to have been consulted about the test suspension proposal and to have indicated they could live with the decision under the safeguards and limitations spelled out by Eisenhower.

PASS BILL

WASHINGTON (AP) — Louisiana and Mississippi senators voted for the Morse railroad retirement bill. Friday. Tentative approval of 80-2 was given the measure.

The News In Brief

WASHINGTON (UPI) — The 86th Congress will convene at noon on Wednesday, Jan. 7, 1959.

A resolution fixing this date was passed by the House Saturday and sent to the Senate for concurrence.

Under the Constitution, Congress convenes each year on Jan. 3 unless another date is set by law.

BELLEME, France (UPI) — Nobel prize-winning novelist Roger Martin du Gard died at his home Saturday. He was 77.

Martin du Gard won the Nobel Prize in 1937. His chief work was "Les Thibault," an 11 - volume saga of French life at the turn of the century. It was published between 1922 and 1940.

VENICE, Italy (UPI) — Top names of the movie world converged on tourist-jammed Venice from Europe and America Saturday for a fabulous film festival which may see Brigitte Bardot, Gina Lollobrigida and Sophia Loren together.

Arrivals by plane and train kept press photographers busy non-stop as Sunday's opening of the 19th Venice Film Festival approached.

WASHINGTON (UPI) — The House sent to the White House Saturday legislation to continue the government's right to renegotiate defense contracts.

WASHINGTON (UPI) — President Eisenhower played golf at Burning Tree Club Saturday for the third time this week.

WASHINGTON (UPI) President Eisenhower signed into law Saturday a bill permitting the federal government to pay damage in case of accidents at non-profit educational institutions doing nuclear research.

Under the law, the government would pay damages over $250,000 arising from a nuclear accident, up to a maximum of 500 million dollars.

WASHINGTON (UPI) — The average person in the United States forked over $530.80 in taxes to the federal, state and local governments last year, the Commerce Department reported Saturday.

The total tax bite for the fiscal year ending June 30, 1957, amounted to $98,900,000,000.

Federal taxes made up 70 per cent of the total take, state levies, 15 per cent and local taxes, another 15. Federal revenue was up 7 per cent over the previous 12 months, state tax income up 8.6 per cent, and local revenues 11.7 per cent.

HILLSBORO, Wis. (UPI) — Dedication of a historical marker here Sunday will honor the late Adm. Marc A. Mitchner, a naval pioneer who helped prove the effectiveness of the aircraft carrier.

Mitchner, who was born here in 1887 and died in 1947, is buried in Arlington National Cemetery. A plaque in his honor will be unvealed near a brook where authorities plan parking facilities and other wayside accommodations for travelers. A message from President Eisenhower will be read at the ceremony.

ST. LOUIS (UPI) — Stephen Hall, 5, son of Fire Capt. Gilbert E. Hall, struck a match to see if gasoline would burn.

It did. The ensuring fire badly damaged part of Hall's home and garage.

"I taught the boy all about fire hazards," the fire chief said. "Maybe I taught him too much."

N.O. Asthma Cases Subside

NEW ORLEANS (AP) — New Orleans' mysterious spurt of asthma cases subsided to normal Saturday.

Some 79 persons were treated for the bronchial affliction Friday, but a Charity Hospital spokesman said few additional cases were received Saturday.

Medical authorities still were puzzled as to the cause of the outbreak. Conditions normally associated with the ailment such as smog and prevalence of pollen were absent.

Deaths of three Negro women Friday were attributed to asthma, but they were long-time sufferers.

Senate Okays Bill Carrying $6-Billion

WASHINGTON UPI)—The Senate approved by voice vote and returned to the House Saturday night a bill carrying more than six billion dollars to operate independent federal agencies during the current fiscal year and meet last-minute administration budget requests.

The House still had to accept Senate changes adding about 110 million dollars to the House-approved figure or send the measure to a joint conference committee to adjust differences.

The $6,103,456,900 bill was a substitute for one vetoed by President Eisenhower early this month because he objected to inclusion of 589 million dollars for payment into the civil service retirement funds.

The Senate version carried $5,993,404,900 for various independent agencies in the same amounts voted by the House.

It also provided $110,052,000 to cover supplemental administration requests, mostly to finance spending authorized by newly enacted legislation. The administration had asked $244,210,000 in these supplemental requests.

Monroe's NEWEST Jewelers
GORDON'S Quality Jewelers
202 DeSiard St.
BUY WITH CONFIDENCE . . . SATISFACTION GUARANTEED!

WATCH REPAIRING
GUARANTEED WORKMANSHIP
PROMPT SERVICE!

BRING THIS AD
GORDON'S Quality Jewelers
BRING THIS AD
$ MONEY-SAVING $ COUPON SPECIAL!
Famous Brand, Dependable
ALARM CLOCK
REG. $3.95 VALUE

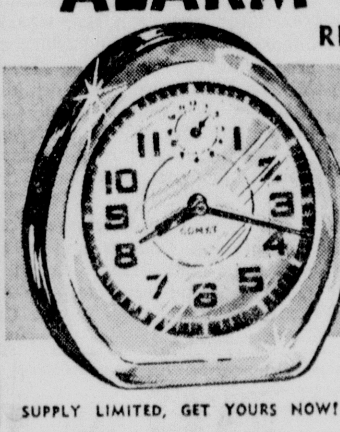

$1.49
Smart, modern styling plus dependable accuracy! Trimmed with natural gold color for sparkling beauty. It's made by the world's most famous maker of Alarm Clocks. Fully guaranteed!
SUPPLY LIMITED, GET YOURS NOW!
SOLD ONLY WITH THIS COUPON!
LIMIT, 1 TO A CUSTOMER
No Mail or Phone Orders
Monroe's NEWEST Jewelers
GORDON'S Quality Jewelers
202 DeSiard St.
BUY WITH CONFIDENCE . . . SATISFACTION GUARANTEED!

Now You Can Get Easy, Easy Terms
ON THE FAMOUS Audiotone
HEARING AID GLASSES
At this LOW, LOW PRICE!

$160.00 LOW DOWN PAYMENT
Low Weekly or Monthly Payments
COMPLETE SATISFACTION GUARANTEED
Compare These Features!
- Slimmest hearing glasses ever
- Lightest weight
- Smartly styled
- Most comfortable wearing
- Easiest optical fitting
- No "button" in the ear
- Most natural looking
- No dangling cords or wires
- No clothing noise
- Most selection of styles and color
- Your own front may be used
- Natural, ear-level hearing
- Correction for one or both ears

Come in Tomorrow for Free Demonstration
at the HEARING CENTER in
GORDON'S JEWELERS
202 DeSiard St. FA 5-1722

GORDON'S Quality Jewelers
SAVES YOU MORE!
on Diamonds from $14.95 to $5,000
THESE DIAMOND VALUES PROVE IT!

3-DIAMOND "PRINCESS" SAVE $10—$25 VALUE! In newest heart design of 10k gold. $14.95 50c A WEEK!
19-DIAMOND BAND SAVE $25—$75 VALUE! Triple rows of diamond, 14k gold. $49.95 $1 A WEEK!
HEART LOCKET SAVE $10—$30 VALUE! Solitaire diamonds, 14k chain. $19.95 50c A WEEK!
3 DIAMONDS FOR HIM SAVE $25—$75 VALUE! In massive 14k gold mounting. $49.95 $1 A WEEK!
ILLUSTRATIONS ENLARGED TO SHOW DETAIL
ALL PRICES INCLUDE FEDERAL TAX
BUY NOW . . . WITH NO MONEY DOWN . . .
Pay as little as 50c A WEEK!

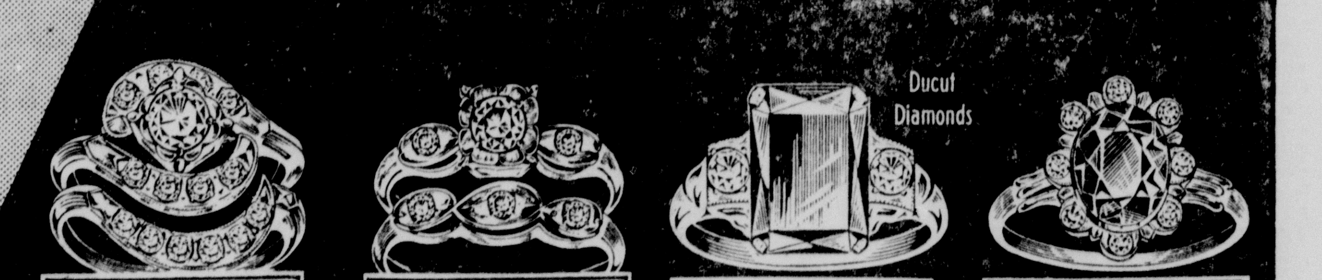

15-DIAMOND PAIR TOP VALUE in 14k GOLD! Newest curved mounting. $195 $4 A WEEK!
6-DIAMOND PAIR REAL BUY in 14k GOLD! Set in rich 14k gold mounting. $39.95 $1 A WEEK!
2-DIAMOND BIRTHSTONE SAVE $7—$15 VALUE! Synthetic birthstone. $7.99 50c A WEEK!
8-DIAMOND BIRTHSTONE SAVE $10—$35 VALUE! Synthetic birthstone. $24.75 50c A WEEK!
Every Diamond GUARANTEED A LIFETIME IN WRITING!
STORES ACROSS AMERICA
GORDON'S Quality Jewelers
202 DeSiard St.
Buy with CONFIDENCE . . . SATISFACTION GUARANTEED!
Phone FA 5-1722
8-4-03-50
STORE HOURS: MON. THRU FRI. 8-6 PM—SAT. 8-6:30 PM—

7 Congressmen Are Renominated

(Continued From First Page)

Reps. Hale Boggs in the Second District, Edwin Willis, Third District; Otto Passman, Fifth District; and T. A. Thompson, Seventh District. Boggs will face a Republican, John Conway of New Orleans, in the November general election.

In the Shreveport municipal election, Mayor James C. Gardner conceded defeat 20 minutes after the polls closed, saying former Mayor Clyde Fant apparently had beaten him. Fant carried 28 of the first 30 precincts to report.

The Democratic primary, first ever held in Louisiana on Saturday, also choose nominees for several state and local offices. The 1958 Legislature changed the voting date from the traditional Tuesday at the urging of Gov. Long who contended more voters would appear at the polls.

Frozen Relations Now Thawing Out

(Continued From First Page)

came at a time when friendly messages were exchanged between Jordan and the U.A.R.-dominated Arab League. There were also prospects for the reopening of Jordan's borders with the Syrian Province of the U.A.R. The borders closed after the Iraqi revolution, cutting off the flow of oil and other goods from Syria.

Another sign favoring renewed U.A.R.-Jordan relations was Hussein's order to government radio stations that they are to stop replying to charges made by Cairo radios.

In the exchange of cables between Arab League Secretary General Abdel Khalik Hassouna both Rifai and Hussein, the league leader expressed pleasure at the display of Arab unity in the adoption of the U.N. resolution Thursday aimed at bringing peace to the troubled Middle East.

Houssouna congratulated Hussein on the united stand of the Arabs, and Hussein responded: "The unity of the Arabs in a world organization was greatly welcomed by every Jordan citizen."

Special Session Eyed By Many With Caution

(Continued From First Page)

planned action to the U. S. Supreme Court," he said.

The board has 30 days in which to appeal the U.S. 8th Circuit Court of Appeals decision overruling Lemley, and until next Thursday to answer moves by the National Assn. for the Advancement of Colored People to overthrow the appeals court's stay of its own decision.

"Gov. Orval Faubus is the man of the hour in the whole world," said Amis Guthridge, attorney for the segregationist Capital Citizens Council. "Destiny has placed on his shoulders the responsibility of saving for the people of all of the states that liberty which was bought with free men's blood in the American Revolution."

Local officials of the NAACP could not be reached for immediate comment.

SPECIAL!!
Wizard Calculator
$3.98

Add up to 1 billion, divide, multiply, subtract. You get FAR MORE for FAR LESS. Precision-made by West German craftsmen. Check long columns of figures, statements, bills, add grocery bill—before you get to check counter. Fits purse or pocket. Order several—for home, office, anywhere. Postage paid. Send check or money order:

Box FHS, c/o News-Star—World, Monroe, La.

HALF COMPLETED

LONDON (AP)—Moscow Radio reports the 562-mile Karakum Canal—longest in the world—is nearly half completed. Crossing the Turkmen desert, it will take water from the Amudarya River to irrigate 13-million acres of pasture and cotton land. It will carry both passenger and cargo ships.

Red Artillery Hits Quemoy In Hard Blow

(Continued From First Page)

and would not necessarily stand idly by and watch it happen.

In the first Communist comment on the shelling, the Red-run New China News Agency said in a broadcast that "a Chiang Kai-shek transport ship carrying troop to Quemoy Island this afternoon was bombarded by powerful P.L.A (People's Liberation Army) artillery forces which dealt them a heavy blow."

While there was no precise report of damage or casualties, it was felt both would be heavy. Forty-seven thousand farmers and almost as many soldiers live on the Quemoys.

An official Central News Agency dispatch from Quemoy said that Nationalist artillery, dug into ground fortifications, replied to the Red attack with a return bombardment.

The agency also said a number of Communist war planes circled Quemoy when the shelling started near dusk. Nationalist anti-aircraft guns opened fire on them but no damage was claimed.

Gen. Wang (Tiger) Shu-Ming, Nationalist chief of staff, said, "This proves the Communists are launching a well-planned aggressive and provocative campaign."

Nationalist naval vessels in port sailed under emergency secret orders shortly after the shelling started.

Both Big and Little Quemoy are major islands just off the Red-held China mainland and are considered vital to the defense of Formosa 100 miles away.

Employment In Mississippi Up

JACKSON, Miss. (UPI) — The Mississippi Employment Security Commission said Saturday non-agricultural employment in the state "appears to be improving" even though "unstable conditions continue throughout the state."

Executive Director Marx Huff said employment moved up slightly from June to July but remains below that of a year ago. The July estimate placed non-agricultural employment at 362,000.

NEWSMEN HEAR OF CALL — Newsmen cluster around Gov. Orval Faubus as he announces he will call the Arkansas Legislature into special session to consider anti-integration laws. (AP Wirephoto)

Joe H. Johnston Dies; Rites Set

RAYVILLE (Special) — Joe H. Johnston, 71, of Rayville, died Saturday night in a local clinic following a two - week illness.

Funeral services will be held today at 4 p.m. from the Rayville Church of Christ with Evangelist Chester A. Grimes officiating. Burial will follow in the Zebedee Cemetery under the direction of Gay's Funeral Home of Delhi.

Survivors include his widow, Mrs. Ruth Johnston, Rayville; one son, Willie Johnston, Houston, Tex.; and one grandson, Charles Johnston, Rayville; and two great grandchildren; and three sisters, Mrs. Jane Barnes, Houston; Mrs. Beatrice Boutwell, Yazoo City, Miss. and Mrs. C. L. Anderson, Pine Bluff, Ark.; one brother, Robert Johnston, Camden, Miss.

The bonded indebtedness of the City of New Orleans and of the Sewerage and Water Board is controlled and regulated by the Board of Liquidation of the City Debt.

To Find Race-Mix Solution

(Continued From First Page)

choose to say nothing about it this fall.

"Rather I would suggest that all you newsmen go out and talk to the people of Little Rock and make your conclusion from that."

WANTS LEGAL WEAPON

"Because of the grave concern of the people of Little Rock and the general public in this matter, and the great desire to combat by legal means the forcible integration of the Little Rock high school, and to avoid the almost certain disorders that would ensue it is imperative that the people be given an opportunity to act," he said.

". . . It is the responsibility of the chief executive under the Constitution and the laws of Arkansas to preserve the peace and good order of the state.

"This has been and will continue to be my firm decision. I have not offered, nor will I offer any objection to changes which are brought about through constitutional and democratic processes, in accordance with the will of the people."

Faubus said he will recommend three or four measures. The proposals are now being checked and rechecked for constitutionality and legality," he said.

"I hope final action on my bills will have been taken before the opening of school Sept. 2," he said. "I have no plans to keep the General Assembly after my bills are considered. However, I am not the dictator of the Legislature."

Central, which was integrated last Sept. 25 by nine Negroes under the protection of 101st Division paratroopers, now has a 30-day stay, granted by the 8th U.S. Circuit Court of Appeals.

The NAACP has petitioned the U.S. Supreme Court to overule the stay. Justice Charles E. Whittaker, who has authority to act on 8th Circuit emergency appeals has given the Little Rock School Board until Thursday to reply to the petition.

"By the time Justice Whittaker has time to rule, we will have some new laws on the books that will provide some relief at Central High School," said Carroll Hollensworth, dean of the state House.

Hollensworth has been conferring with Faubus all week. He wrote the rule book under which the Arkansas House of Representatives operates.

"It is a matter of having to meet the problem sooner or later," he said. "I can see no reason to delay until we would be crowded for time to enact legislation after a Supreme Court justice or the whole court hands down a decision derogatory to Arkansas.

"Everybody expects the Supreme Court eventually to sustain the circuit court decision which reversed Judge Lemley, and he will have something to toss into the breach by then."

U.S. District Judge Harry Lemley of Hope, Ark., gave Central a 2½-year recess from integration in June on the ground that it caused such turmoil it was impossible to teach students properly.

The Court of Appeals on Monday reversed Judge Lemley's decision, but Thursday stayed its judgment for 30 days, or until the school board can get the U.S. Supreme Court to decide finally for or against the Lemley ruling.

"He's thinking mighty clear," Faubus said, when he heard about Hollensworth's thoughts on a special session.

Nearly 2,000 students started registering Friday at Central for the fall term, which begins Sept. 2. They did not include the seven Negroes who are eligible, out of the nine who attended last year.

The Negroes may try to register Monday or Tuesday, however, unless they are advised beforehand that their records have been transferred back to a Negro school. Registration will continue through Tuesday.

Hollensworth did not say what the Legislature can do to keep Negroes out if the highest court in the nation orders them admitted.

TYPHOON THREATENS JAPAN

TOKYO (UPI)—Typhoon Flossie, with 105-mile-an-hour winds, moved across the Pacific toward southwest Japan Friday. The typhoon was spotted by U.S. Air Force planes 440 miles southeast of Okinawa, moving in the north-northwesterly direction. If it held its present course, it would miss the U.S. military bastion of Okinawa and scrape along the western coast of the Japanese island of Kyushu.

A new heavy-duty transmission for trucks has 12 speeds in one gear box controlled by one lever.

State Chief Justices Hit Supreme Court

(Continued From First Page)

the findings of the committee which prepared the report, requested the U.S. Supreme Court to exercise self-restraint "to the end that our system of federalism may continue to function with and through the preservation of local self-government."

The report said the development of immense power of the Supreme Court in both state and national affairs "was second only to the increasing dominance of the national government.

"It is not merely the final arbiter of the law," said the report, "It is the maker of policy in many major social and economic fields . . . but if and when a court in construing and applying a constitutional provision of a statute becomes a policy maker, it may leave behind and exercise functions which are essentially legislative in character, whether they serve in practical effect as a constitutional amendment or as an amendment of a statute.

"It is here that we feel the greatest concern, and it is here that we think the greatest restraint is called for. There is nothing new in urging judicial self-restraint, though there may be, and we think there is, new need to urge it."

The chairman of the committee which prepared the report was Chief Judge Frederick W. Brune of Maryland. Other members were Justices Albert Conway of New York, John R. Dethmers of Michigan, William H. Duckworth of Georgia, John E. Hickman of Texas, John E. Martin of Wisconsin, Martin A. Nelson, associate justice of Minnesota, William C. Perry of Oregon, Taylor Stukes of South Carolina, and Raymond S. Wilkins of Massachusetts.

The lengthy report did not at any one time refer to the court's historic integration ruling. It did criticize a series of opinions in various fields, including crime and labor relations.

The chief justices concluded their meeting by choosing Conway who had been vice chairman, as chairman, and Chief Justice Harvey McGehee of Mississippi first vice chairman.

The Liberty Bell's famous crack occurred on July 8, 1835, while it was tolling for the death of Chief Justice John Marshall.

Patent Application Made On "Buttonless" Hearing Aid

J. W. Planck

Peoria, Illinois (Special) Patent application has just been made on a new type transistor hearing aid that has no cord or receiver "button", according to Mr. J. W. Planck, well known electronic engineer of Peoria, Illinois. The instrument consists of just one tiny hearing unit weighing less than ½ ounce, worn on either ear and by either men or women. The unique instrument is said to permit normal use of the telephone and completely eliminate clothing noise.

This remarkable invention is the result of many years of research working with hard-of-hearing men and women. Persons desiring descriptive literature either for themselves or for friends of this new invention may obtain by writing to Mr. J. W. Planck, 128 South Monroe, Peoria, Illinois. No charge is made.

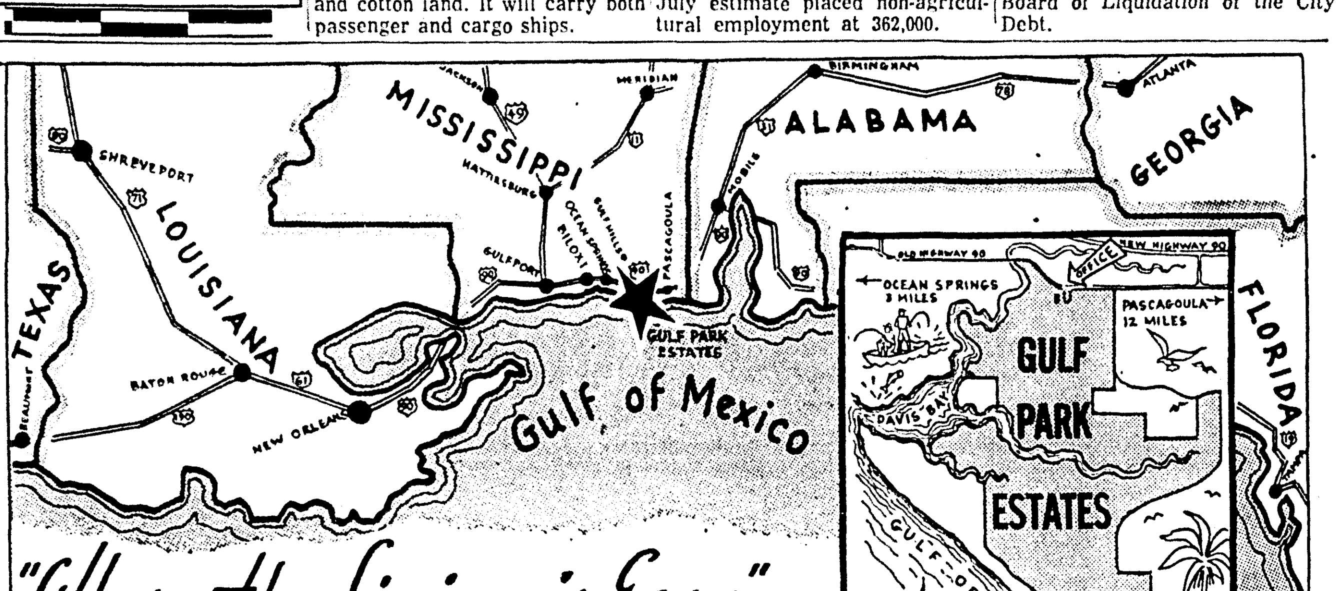

"Where the Living is Easy"...

Gulf Park Estates

$8 Gives You A Share In The Future Of Mississippi's Fabulous Gulf Coast! Multi-Million Dollar Development — Approximately 8,000 Homesites

$8 Down, $8 Monthly

–For Vacation
–For A Retirement Home
–For An Investment

TOTAL COST:

$895 in restricted area of 1,000 sq. ft. or more main floor space (Lots 75'x150') **or** $695 in restricted area of 750 sq. ft. or more main floor space (Lots 60'x120') **or** $395 in unrestricted area for vacation cottages, homes and trailers (Lots 50'x100')

All buildings and trailers must be finished outside. No added cost at anytime on the lots. Entrance and local sales office 3 Miles East of Ocean Springs on Old Highway 90; Salesmen on grounds everyday.

On The Beautiful Gulf of Mexico

Located on white sandy beaches that extend 60 miles along the Mississippi Gulf Coast. Bays,, bayous and rivers for every kind of fishing, swimming and boating, right in Gulf Park Estates. Nearby golfing, horseback riding, every seaside sport and trunk Highway US 90 which borders most of the beaches. Ocean Springs and Biloxi are just across the bay; Gulfport, 18 miles; Mobile, 60 miles; and New Orleans, 90 miles.

Orders from this ad will be assigned choice lots.

Start Planning Your Future Today! Send $8 Deposit.

Ideal Climate Year-round

Gulf Park Estates offers the most agreeable weather you'll find anywhere. Summer is comfortably cool, seldom above 85 degrees (unlike some neighboring areas where it gets stiflingly hot). In winter there's seldom a chilly day, practically no frost. Living costs in Mississippi are always low. The soil is rich, growing citrus fruit and vegetables in abundance. Ideal climate for asthma, sinus and arthritis.

Planned Community—Every Homesite on Paved Road

Gulf Park Estates will have Shopping Centers, Parks, Churches, Schools and Yacht and Country Club with four boat harbors within walking distance to all lots. Many roads are already paved and a guarantee goes with each purchase that the fronting street will be paved or a suitable exchange made. Electricity, flowing water and telephone lines are already on the property. Bottled gas is available until natural gas is nearby and no doubt will be available in the property soon. All property owners will have privilege of entire private beach and inland boat harbors. You can move or build on property anytime or sell after you pay deposit.

Elevation 5 to 20 ft., guaranteed all high and dry. Many beautiful homes now exist in the Gulf Park Estates area. You'll enjoy meeting thousands of people who come here yearly either for a vacation, or for permanent residence. Living is at its best on the Mississippi Gulf Coast The people are friendly and neighborly and living is economical.

1,000 Miles Nearer Your Home

The Mississippi Gulf Coast is 1,000 miles nearer than most Southern Florida areas where many communities similar to Gulf Park Estates are now being developed. You save at least 2 days driving time. Start Planning Your Future Today! Send $8 Deposit.

Orders from this ad will be assigned choice lots
Start Planning Your Future Today! Send $8 Deposit

A Wonderful Investment

We confidently predict that these Gulf Park Estates Homesites will be going at nearer $5,000 within 2 years. All lots are already scheduled for a sharp advance. We expect to sell 75% in the next 12 months. Buy now and reap big profits tomorrow. You may come choose your own lots personally if you wish, or you may trade or exchange your lots at anytime for any other lots available at prevailing printed prices. Buy now. Get on the ground floor. The State of Mississippi has a $5,000 tax exemption on homes and taxes are low.

You may choose your own contractor; however, we will assist you on request, also in financing.

Real Estate Agents are invited to write for exclusive franchise information!

Completely Descriptive Literature

Send us $8 deposit on your homesite today and we will mail you plat and map showing location and abundant descriptive literature about the Mississippi Gulf Coast and Gulf Park Estates. Your money will be returned if you decide not to buy within 90 days.

PRICES INCLUDE:

Artesian deep well pressure flowing water piped to your property available at $4 per month; Road paving; Taxes until paid for; 100 shrubs for landscaping; Clearing of lot by our bulldozer, if needed; All deed costs, with title guarantee policy. For reference, contact Peoples Bank, Biloxi, Mississippi. A good bank to know.

We make it easy for you to move on your property.

GULF PARK ESTATES, INC., Dept. 48

Mailing Address: Pink House, West Beach, Biloxi, Mississippi

Send Coupon Plus $8 Deposit Today.
GULF PARK ESTATES, INC., Dept. 48
Pink House, West Beach, Biloxi, Miss.
Reserve for me ( ) $895, ( ) $695, ( ) $395 homesites. Enclosed is $.......... on each homesite. Send contract and map showing location. It is understood that my deposit and payments will be returned without question if I request it within 90 days.
Name ....
Address ....
City .... Zone .... State ....

Your Enthusiastic Acceptance of Norge Makes This

THE BIGGEST SALE IN MASSEY'S HISTORY

Thank you! Norge Makes wonderful appliances — and Massey's guarantee is backed up with Northeast Louisiana's finest and best Appliance service department! Come in tomorrow and save at these Special Prices.

Extra Bonus! $25.00 U. S. Savings Bond

PLUS—Ladies' or Gent's Watch
PLUS—$80 Trade-in Allowance on This Big

NORGE
REFRIGERATOR WITH AN 81-LB. TRUE FREEZER

We'll make the $25 out to anyone in your family! Hurry to get this big buy with swingout shelves and crisper . . . Aqua Mist interior tint!

Regular Price	$419.95
Less Trade-In	$ 80.00
You Pay Only	$339.95

NO MONEY DOWN
Low Weekly Payments

FULLY AUTOMATIC
'58 NORGE WASHER with Dispenser Wheel

NO MONEY DOWN

Norge Deluxe 30-in. "Matchless" Gas Range 24-in. Oven—With Trade Only **$139.88**

BIG 12.2 Cu. Ft. NORGE DELUXE Refrigerator **$219.88** With Trade! Save $70.00

Big Family Size 9.2 Cu. Ft. NORGE Refrigerator **$168.88** 46-lb. frozen food storage—crisper!

Norge Upright Freezer Big 12 Cubic Foot "Modern Look" **$269.88**

FREE! FREE!
Nationally Known Brand WRIST WATCH
Choice $49.50 man's or $35.7[illegible] ladies' watch with every Norge Appliance! This sale only!

FREE! FREE!
Norge Deluxe "Matchless" GAS RANGE
Just register! Nothing to buy. You don't have to be present to win! DOUBLE YOUR MONEY BACK if you buy a Norge appliance in this sale and your name is drawn!

NORGE AUTOMATIC GAS **Water Heater**

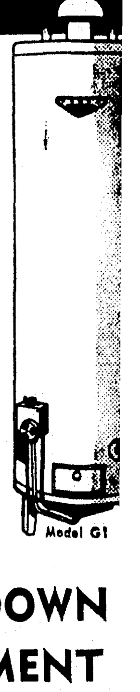

NO DOWN PAYMENT! EASY TERMS!
- Automatic Thermostat Control
- Automatic Shut-Off of gas if pilot light goes out
- Pressure-Tested Steel Tank
- Fully Insulated

$59.88 AND YOUR OLD HEATER — Model G1

NO DOWN PAYMENT $2.00 Weekly

MASSEY'S
SERVICE CENTER
801 Jackson — Dial FA 3-6615

7 Congressmen Are Renominated

(Continued From First Page)

Reps. Hale Boggs in the Second District, Edwin Willis, Third District; Otto Passman, Fifth District; and T. A. Thompson, Seventh District. Boggs will face a Republican, John Conway of New Orleans, in the November general election.

In the Shreveport municipal election, Mayor James C. Gardner conceded defeat 20 minutes after the polls closed, saying former Mayor Clyde Fant apparently had beaten him. Fant carried 28 of the first 30 precincts to report.

The Democratic primary, first ever held in Louisiana on Saturday, also choose nominees for several state and local offices. The 1958 Legislature changed the voting date from the traditional Tuesday at the urging of Gov. Long who contended more voters would appear at the polls.

Frozen Relations Now Thawing Out

(Continued From First Page)

came at a time when friendly messages were exchanged between Jordan and the U.A.R.-dominated Arab League. There were also prospects for the reopening of Jordan's borders with the Syrian Province of the U.A.R. The borders closed after the Iraqi revolution, cutting off the flow of oil and other goods from Syria.

Another sign favoring renewed U.A.R.-Jordan relations was Hussein's order to government radio stations that they are to stop replying to charges made by Cairo radios.

In the exchange of cables between Arab League Secretary General Abdel Khalik Hassouna both Rifai and Hussein, the league leader expressed pleasure at the display of Arab unity in the adoption of the U.N. resolution Thursday aimed at bringing peace to the troubled Middle East.

Houssouna congratulated Hussein on the united stand of the Arabs, and Hussein responded:

"The unity of the Arabs in a world organization was greatly welcomed by every Jordan citizen."

SPECIAL!!
Wizard Calculator
$3.98
Add up to 1 billion, divide, multiply, subtract. You get FAR MORE for FAR LESS. Precision-made by West German craftsmen. Check long columns of figures, statements, bills, add grocery bill—before you get to check counter. Fits purse or pocket. Order several — for home, office, anywhere. Postage paid. Send check or money order:
Box FHS, c/o News-Star—World, Monroe, La.

Special Session Eyed By Many With Caution

(Continued From First Page)

planned action to the U. S. Supreme Court," he said.

The board has 30 days in which to appeal the U.S. 8th Circuit Court of Appeals decision overruling Lemley, and until next Thursday to answer moves by the National Assn. for the Advancement of Colored People to overthrow the appeals court's stay of its own decision.

"Gov. Orval Faubus is the man of the hour in the whole world," said Amis Guthridge, attorney for the segregationist Capital Citizens Council. "Destiny has placed on his shoulders the responsibility of saving for the people of all of the states that liberty which was bought with free men's blood in the American Revolution."

Local officials of the NAACP could not be reached for immediate comment.

HALF COMPLETED

LONDON (AP)—Moscow Radio reports the 562-mile Karakum Canal—longest in the world—is nearly half completed. Crossing the Turkmen desert, it will take water from the Amudarya River to irrigate 13-million acres of pasture and cotton land. It will carry both passenger and cargo ships.

Red Artillery Hits Quemoy In Hard Blow

(Continued From First Page)

and would not necessarily stand idly by and watch it happen.

In the first Communist comment on the shelling, the Red-run New China News Agency said in a broadcast that "a Chiang Kai-shek transport ship carrying troop to Quemoy Island this afternoon was bombarded by powerful P.L.A (People's Liberation Army) artillery forces which dealt them a heavy blow."

While there was no precise report of damage or casualties, it was felt both would be heavy. Forty-seven thousand farmers and almost as many soldiers live on the Quemoys.

An official Central News Agency dispatch from Quemoy said that Nationalist artillery, dug into ground fortifications, replied to the Red attack with a return bombardment.

The agency also said a number of Communist war planes circled Quemoy when the shelling started near dusk. Nationalist anti-aircraft guns opened fire on them but no damage was claimed.

Gen. Wang (Tiger) Shu-Ming, Nationalist chief of staff, said, "This proves the Communists are launching a well-planned aggressive and provocative campaign."

Nationalist naval vessels in port sailed under emergency secret orders shortly after the shelling started.

Both Big and Little Quemoy are major islands just off the Red-held China mainland and are considered vital to the defense of Formosa 100 miles away.

Employment In Mississippi Up

JACKSON, Miss. (UPI) — The Mississippi Employment Security Commission said Saturday non-agricultural employment in the state "appears to be improving" even though "unstable conditions continue throughout the state."

Executive Director Marx Huff said employment moved up slightly from June to July but remains below that of a year ago. The July estimate placed non-agricultural employment at 362,000.

NEWSMEN HEAR OF CALL — Newsmen cluster around Gov. Orval Faubus as he announces he will call the Arkansas Legislature into special session to consider anti-integration laws. (AP Wirephoto)

Joe H. Johnston Dies; Rites Set

RAYVILLE (Special) — Joe H. Johnston, 71, of Rayville, died Saturday night in a local clinic following a two - week illness.

Funeral services will be held today at 4 p.m. from the Rayville Church of Christ with Evangelist Chester A. Grimes officiating. Burial will follow in the Zebedee Cemetery under the direction of Gay's Funeral Home of Delhi.

Survivors include his widow, Mrs. Ruth Johnston, Rayville; one son, Willie Johnston, Houston, Tex.; and one grandson, Charles Johnston, Rayville; and two great grandchildren; and three sisters, Mrs. Jane Barnes, Houston; Mrs. Beatrice Boutwell, Yazoo City, Miss. and Mrs. C. L. Anderson, Pine Bluff, Ark.; one brother, Robert Johnston, Camden, Miss.

The bonded indebtedness of the City of New Orleans and of the Sewerage and Water Board is controlled and regulated by the Board of Liquidation of the City Debt.

To Find Race-Mix Solution

(Continued From First Page)

choose to say nothing about it this fall.

"Rather I would suggest that all you newsmen go out and talk to the people of Little Rock and make your conclusion from that."

WANTS LEGAL WEAPON

"Because of the grave concern of the people of Little Rock and the general public in this matter, and the great desire to combat by legal means the forcible integration of the Little Rock high school, and to avoid the almost certain disorders that would ensue it is imperative that the people be given an opportunity to act," he said.

". . . It is the responsibility of the chief executive under the Constitution and the laws of Arkansas to preserve the peace and good order of the state.

"This has been and will continue to be my firm decision. I have not offered, nor will I offer any objection to changes which are brought about through constitutional and democratic processes, in accordance with the will of the people."

Faubus said he will recommend three or four measures. The proposals are now being checked and rechecked for constitutionality and legality," he said.

"I hope final action on my bills will have been taken before the opening of school Sept. 2," he said. "I have no plans to keep the General Assembly after my bills are considered. However, I am not the dictator of the Legislature."

Central, which was integrated last Sept. 25 by nine Negroes under the protection of 101st Division paratroopers, now has a 30-day stay, granted by the 8th U.S. Circuit Court of Appeals.

The NAACP has petitioned the U.S. Supreme Court to overule the stay. Justice Charles E. Whittaker, who has authority to act on 8th Circuit emergency appeals has given the Little Rock School Board until Thursday to reply to the petition.

"By the time Justice Whittaker has time to rule, we will have some new laws on the books that will provide some relief at Central High School," said Carroll Hollensworth, dean of the state House.

Hollensworth has been conferring with Faubus all week. He wrote the rule book under which the Arkansas House of Representatives operates.

"It is a matter of having to meet the problem sooner or later," he said. "I can see no reason to delay until we would be crowded for time to enact legislation after a Supreme Court justice or the whole court hands down a decision derogatory to Arkansas.

"Everybody expects the Supreme Court eventually to sustain the circuit court decision which reversed Judge Lemley, and he will have something to toss into the breach by then."

U.S. District Judge Harry Lemley of Hope, Ark., gave Central a 2½-year recess from integration in June on the ground that it caused such turmoil it was impossible to teach students properly.

The Court of Appeals on Monday reversed Judge Lemley's decision, but Thursday stayed its judgment for 30 days, or until the school board can get the U.S. Supreme Court to decide finally for or against the Lemley ruling.

"He's thinking mighty clear," Faubus said, when he heard about Hollensworth's thoughts on a special session.

Nearly 2,000 students started registering Friday at Central for the fall term, which begins Sept. 2. They did not include the seven Negroes who are eligible, out of the nine who attended last year.

The Negroes may try to register Monday or Tuesday, however, unless they are advised beforehand that their records have been transferred back to a Negro school. Registration will continue through Tuesday.

Hollensworth did not say what the Legislature can do to keep Negroes out if the highest court in the nation orders them admitted.

TYPHOON THREATENS JAPAN

TOKYO (UPI)—Typhoon Flossie, with 105-mile-an-hour winds, moved across the Pacific toward southwest Japan Friday. The typhoon was spotted by U.S. Air Force planes 440 miles southeast of Okinawa, moving in the north-northwesterly direction. If it held its present course, it would miss the U.S. military bastion of Okinawa and scrape along the western coast of the Japanese island of Kyushu.

A new heavy-duty transmission for trucks has 12 speeds in one gear box controlled by one lever.

State Chief Justices Hit Supreme Court

(Continued From First Page)

the findings of the committee which prepared the report, requested the U.S. Supreme Court to exercise self-restraint "to the end that our system of federalism may continue to function with and through the preservation of local self-government."

The report said the development of immense power of the Supreme Court in both state and national affairs "was second only to the increasing dominance of the national government.

"It is not merely the final arbiter of the law," said the report, "It is the maker of policy in many major social and economic fields . . . but if and when a court in construing and applying a constitutional provision of a statute becomes a policy maker, it may leave behind and exercise functions which are essentially legislative in character, whether they serve in practical effect as a constitutional amendment or as an amendment of a statute.

"It is here that we feel the greatest concern, and it is here that we think the greatest restraint is called for. There is nothing new in urging judicial self-restraint, though there may be, and we think there is, new need to urge it."

The chairman of the committee which prepared the report was Chief Judge Frederick W. Brune of Maryland. Other members were Justices Albert Conway of New York, John R. Dethmers of Michigan, William H. Duckworth of Georgia, John E. Hickman of Texas, John E. Martin of Wisconsin, Martin A. Nelson, associate justice of Minnesota, William C. Perry of Oregon, Taylor Stukes of South Carolina, and Raymond S. Wilkins of Massachusetts.

The lengthy report did not at any one time refer to the court's historic integration ruling. It did criticize a series of opinions in various fields, including crime and labor relations.

The chief justices concluded their meeting by choosing Conway who had been vice chairman, as chairman, and Chief Justice Harvey McGehee of Mississippi first vice chairman.

The Liberty Bell's famous crack occurred on July 8, 1835, while it was tolling for the death of Chief Justice John Marshall.

Patent Application Made On "Buttonless" Hearing Aid

J. W. Planck

Peoria, Illinois (Special) Patent application has just been made on a new type transistor hearing aid that has no cord or receiver "button", according to Mr. J. W. Planck, well known electronic engineer of Peoria, Illinois. The instrument consists of just one tiny hearing unit weighing less than ½ ounce, worn on either ear and by either men or women. The unique instrument is said to permit normal use of the telephone and completely eliminates clothing noise.

This remarkable invention is the result of many years of research working with hard-of-hearing men and women. Persons desiring descriptive literature either for themselves or for friends on this new invention may obtain it by writing to Mr. J. W. Planck, 128 South Monroe, Peoria, Illinois. No charge is made.

Your Enthusiastic Acceptance of Norge Makes This
THE BIGGEST SALE IN MASSEY'S HISTORY

Thank you! Norge Makes wonderful appliances — and Massey's guarantee is backed up with Northeast Louisiana's finest and best Appliance service department! Come in tomorrow and save at these Special Prices.

Extra Bonus! $25.00 U. S. Savings Bond

PLUS—Ladies' or Gent's Watch
PLUS—$80 Trade-in Allowance on This Big

NORGE
REFRIGERATOR WITH AN 81-LB. TRUE FREEZER

We'll make the $25 out to anyone in your family! Hurry to get this big buy with swingout shelves and crisper . . . Aqua Mist interior tint!

Regular Price $419.95
Less Trade-In $ 80.00
You Pay Only $339.95

NO MONEY DOWN
Low Weekly Payments

FULLY AUTOMATIC
'58 NORGE WASHER
with Dispenser Wheel

2 CYCLES
Normal for Regular Wash
Short for Dainty Things

Only $239.95
with Your Old Washer
NAME YOUR OWN TERMS!

NO MONEY DOWN

Norge Deluxe 30-in. "Matchless" Gas Range
24-in. Oven—With Trade Only
$139.88

BIG 12.2 Cu. Ft. NORGE DELUXE Refrigerator
$219.88
With Trade! Save $70.00

Big Family Size 9.2 Cu. Ft. NORGE Refrigerator
$168.88
46-lb. frozen food storage—crisper!

Norge Upright Freezer
Big 12 Cubic Foot "Modern Look"
$269.88

MASSEY'S
SERVICE CENTER
801 Jackson Dial FA 3-6615

FREE! FREE!
Nationally Known Brand
WRIST WATCH
Choice $49.50 man's or $35.75 ladies' watch with every Norge Appliance! This sale only!

FREE! FREE!
Norge Deluxe "Matchless"
GAS RANGE
Just register! Nothing to buy! You don't have to be present to win! DOUBLE YOUR MONEY BACK if you buy a Norge appliance in this sale and your name is drawn!

NORGE
AUTOMATIC GAS
Water Heater

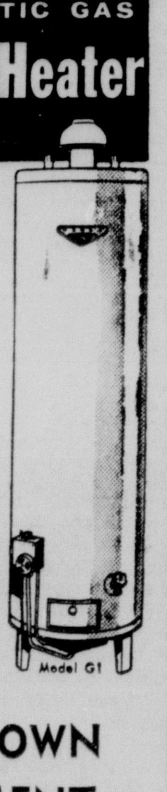

NO DOWN PAYMENT!
EASY TERMS!
- Automatic Thermostat Control
- Automatic Shut-Off of gas if pilot light goes out
- Pressure-Tested Steel Tank
- Fully Insulated

$59.88 AND YOUR OLD HEATER

NO DOWN PAYMENT
$2.00 Weekly

"Where the Living is Easy"...
Gulf Park Estates

$8 Gives You A Share In The Future Of Mississippi's Fabulous Gulf Coast! Multi-Million Dollar Development — Approximately 8,000 Homesites

$8 Down, $8 Monthly

–For Vacation
–For A Retirement Home
–For An Investment

TOTAL COST:

$895 in restricted area of 1,000 sq. ft. or more main floor space (Lots 75'x150') or $695 in restricted area of 750 sq. ft. or more main floor space (Lots 60'x120') or $395 in unrestricted area for vacation cottages, homes and trailers (Lots 50'x100')

All buildings and trailers must be finished outside. No added cost at anytime on the lots. Entrance and local sales office 3 Miles East of Ocean Springs on Old Highway 90; Salesmen on grounds everyday.

On The Beautiful Gulf of Mexico

Located on white sandy beaches that extend 60 miles along the Mississippi Gulf Coast. Bays,, bayous and rivers for every kind of fishing, swimming and boating, right in Gulf Park Estates. Nearby golfing, horseback riding, every seaside sport and trunk Highway US 90 which borders most of the beaches. Ocean Springs and Biloxi are just across the bay; Gulfport, 18 miles; Mobile, 60 miles; and New Orleans, 90 miles.
Orders from this ad will be assigned choice lots.
Start Planning Your Future Today! Send $8 Deposit.

Ideal Climate Year-round

Gulf Park Estates offers the most agreeable weather you'll find anywhere. Summer is comfortably cool, seldom above 85 degrees (unlike some neighboring areas where it gets stiflingly hot). In winter there's seldom a chilly day, practically no frost. Living costs in Mississippi are always low. The soil is rich, growing citrus fruit and vegetables in abundance. Ideal climate for asthma, sinus and arthritis.

Planned Community—Every Homesite on Paved Road

Gulf Park Estates will have Shopping Centers, Parks, Churches, Schools and Yacht and Country Club with four boat harbors within walking distance to all lots. Many roads are already paved and a guarantee goes with each purchase that the fronting street will be paved or a suitable exchange made. Electricity, flowing water and telephone lines are already on the property. Bottled gas is available until natural gas is nearby and no doubt will be available in the property soon. All property owners will have privilege of entire private beach and inland boat harbors. You can move or build on property anytime or sell after you pay deposit.
Elevation 5 to 20 ft., guaranteed all high and dry. Many beautiful homes now exist in the Gulf Park Estates area. You'll enjoy meeting thousands of people who come here yearly either for a vacation, or for permanent residence. Living is at its best on the Mississippi Gulf Coast The people are friendly and neighborly and living is economical.

1,000 Miles Nearer Your Home

The Mississippi Gulf Coast is 1,000 miles nearer than most Southern Florida areas where many communities similar to Gulf Park Estates are now being developed. You save at least 2 days driving time. Start Planning Your Future Today! Send $8 Deposit.

Orders from this ad will be assigned choice lots
Start Planning Your Future Today! Send $8 Deposit

A Wonderful Investment

We confidently predict that these Gulf Park Estates Homesites will be going at nearer $5,000 within 2 years. All lots are already scheduled for a sharp advance. We expect to sell 75% in the next 12 months. Buy now and reap big profits tomorrow. You may come choose your own lots personally if you wish, or you may trade or exchange your lots at anytime for any other lots available at prevailing printed prices. Buy now. Get on the ground floor. The State of Mississippi has a $5,000 tax exemption on homes and taxes are low.
You may choose your own contractor; however, we will assist you on request, also in financing.

Real Estate Agents are invited to write for exclusive franchise information!

Completely Descriptive Literature

Send us $8 deposit on your homesite today and we will mail you plat and map showing location and abundant descriptive literature about the Mississippi Gulf Coast and Gulf Park Estates. Your money will be returned if you decide not to buy within 90 days.

PRICES INCLUDE:

Artesian deep well pressure flowing water piped to your property available at $4 per month; Road paving; Taxes until paid for; 100 shrubs for landscaping; Clearing of lot by our bulldozer, if needed; All deed costs, with title guarantee policy. For reference, contact Peoples Bank, Biloxi, Mississippi. A good bank to know.

We make it easy for you to move on your property.
GULF PARK ESTATES, INC., Dept. 48
Mailing Address: Pink House
West Beach
Biloxi, Mississippi

Send Coupon Plus $8 Deposit Today.
GULF PARK ESTATES, INC., Dept. 48
Pink House, West Beach, Biloxi, Miss.
Reserve for me ( ) $895, ( ) $695, ( ) $395 homesites. Enclosed is $.......... on each homesite. Send contract and map showing location. It is understood that my deposit and payments will be returned without question if I request it within 90 days.
Name ....
Address ....
City .... Zone .... State ....

AMISH-MORMAN WATCH PLOWING CONTEST — Ben Lapp, Bird-in-hand, Pa., member of the Amish Church, and Agriculture Secretary Benson, an official of the Morman Church, watch the National Level Land Plowing Contest in Hershey, Pa. Benson told reporters he intended to return to his church duties when his government job is completed. (AP Wirephoto)

Jes' Ramblin'

(Continued From First Page)

Church, never lets grass grow under her feet when it comes to advancing the progress of her church. One of many helpers is a well known physician, Dr. Irma Jones, who is not a member of this church but has been ever steadfast in it's support. Latest donation last week when a gift of $750 was made as the start of funds to purchase another lot adjacent to the church.

The only stipulation of the donor is that it be recognized as a memorial to her late husband, Dr. W. E. Jones, for some years practicing physician in the Twin Cities.

Elected

Delegates at Blue Ridge, N. C., the past week, 500 from 10 states, elected Gary Futch, of Ouachita Parish High School as secretary of the Southern Area YMCA Hi-Y Leaders Training Congress. He is president of the Hi-Y at Ouachita Parish High, is on the Student Council, school newspaper staff, and has held other offices. For two years he has served as counselor of the YMCA day camp.

Sale

It's only a few weeks until the light bulb sale will be held by the North Monroe Lions Club, pet hobby of H. M. James. This has been a big success each fall as means of replenishing the financial resources of this active club.

Adjournment Chances Are Kept Alive

(Continued From First Page)

as soon as it was called up for action. Sen. George W. Malone (R-Nev), spoke more than an hour against the bill.

Senate Democratic Leader Lyndon B. Johnson of Texas listed Senate action on foreign aid, an independent offices appropriation and a Chicago water diversion bill as ess·ntial before adjournement.

Senate Republican Leader William F. Knowland of California said during the day that it was "touch and go whether we get out tonight."

When the day began, these other bills were still on the congressional docket: The 900 million dollar space-age federal aid to education bill, now passed; a $1,354,000,000 (B) military construction measure, and a loyalty-security revision bill.

A last-minute housing bill was offered in the Senate in the hope that the House, which rejected an earlier measure, would accept it as a compromise. A Senate-passed bill raising retirement aad jobless benefits for railroad workers was given little chance in the House.

The way was greased in the House for fast disposition of the foreign aid appropriation once the Senate acted on it.

House members made it plain they were tired and wanted to head for home in an election year.

Members trying to debate a compromise school bill, under procedure allowing one hour for discussion, were battered repeatly wit' cries of "Vote!" long before th hou. was up.

No amount of session-ending turmoil, however, could obscure the fact that this was a year of achievement for the Democratic-controlled Congress working with a Republican president.

Passed and sent to the White House were bills granting statehood to Alaska, giving President Eisenhower a four-year extension of liberalized reciprocal trade power, and expanding the housing, highway, social security, and unemployment compensation programs.

This Congress also passed a rec-"d peacetime defense budget of $ 1,600,000,000, provided a Pentagon reorganization plan sought by the President, set up a federal space agency, cooperated in postponing any general tax reduction, and voted pay raises for military, postal and classified federal personnel.

The record shaped by Johnson and Rayburn in directing their thin majorities was calculated to make it difficult for the GOP to campaign this fall on the "need" for a Republican Congress

GARY LEADING

NEW ORLEANS (AP) — Complete unofficial returns from 214 of 24 precincts at 11:45 p.m. showed: Broussard 7746; Gary (inc) 10,515.

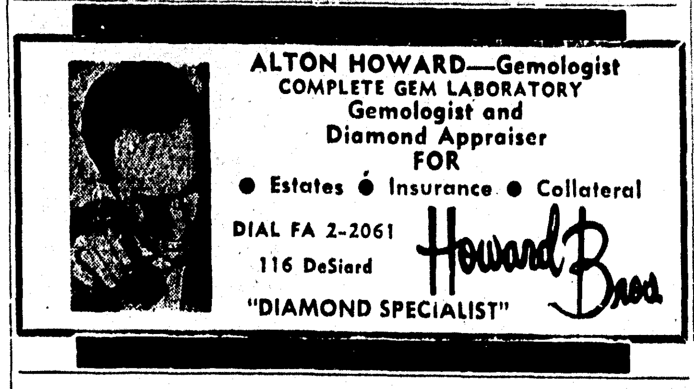

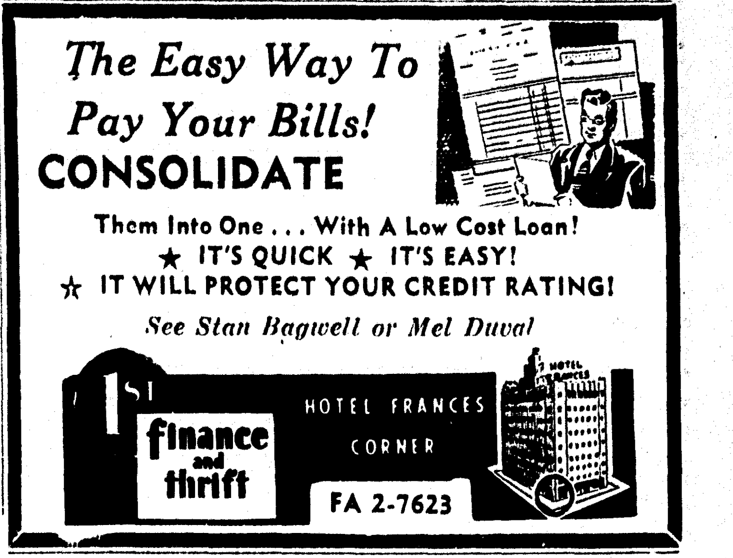

Ouachita Results

WARD 5

PCTS.	Mrs. Harold Chilton	Wayne R. Deacon	Ed Hislop	Robert F. Rhone	J. G. Rickerson Jr.
1	11	15	68	24	33
2	6	16	54	9	18
3	22	20	75	8	38
4	10	17	43	10	23
5	11	4	24	55	3
6	11	3	35	43	20
7	10	4	31	12	7
8	11	12	61	9	9
9	8	25	78	21	26
10	14	5	31	8	10
11	24	24	104	51	32
12	12	9	44	9	33
13	29	1	30	52	5
14	95	7	27	31	7
Totals	274	162	705	342	264

WARD 6

PCTS.	E. M. Finley	Clyde H. Garland
1	119	40
2	154	82
Totals	273	122

WARD 10

PCTS.	Robert E. Bentz	Wayne J. McDonald	W. Carl Slakter	A. L. Smith
1	51	39	43	149
2	28	40	9	101
3	36	26	23	61
4	18	22	35	67
5	12	17	19	27
6	6	9	9	24
7	9	4	10	26
8	6	1	7	29
9	6	5	11	41
10	5	6	15	20
11	30	34	34	36
12	50	32	30	35
13	46	43	20	11
14	13	11	25	15
Totals	316	289	290	642

BY RAINFALL

Damper Tossed On La. Voting

NEW ORLEANS (AP) — Rain tossed a damper today on Louisiana's first Saturday Democratic primary in history—in which a Negro candidate is running for Congress.

It was raining over about two-thirds of the state when the polls opened at 6 a.m. (CST) with prospects that they would close amid showers at 8 p. m.

The inclement weather tended to cut down the vote through central and south Louisiana in this test of holding elections on Saturday.

Balloting was heavier in the Shreveport northwest area where the day started cloudy but dry. New Orleans and Baton Rouge were in the wet belt.

Prior to a change made in the 1958 Legislature Louisiana elections have been held on Tuesdays.

The voters were selecting an eight-man congressional delegation with contests in four of the eight districts. Nomination in usually Democratic Louisiana is the equivalent of election as a rule.

Some of the most active campaigning has been done right up to the post by First District Representative F. Edward Hebert.

His opponents in a four-man race are Negro attorney A. P. Tureaud Jr., who is attorney for the National Association for the Advancement of Colored People; former New Orleans policeman Lionel Hernandez and A. Roswell Thompson, a former candiate for mayor of New Orleans.

The First District includes a portion of New Orleans and two adjacent parishes (counties) where the rain started about noon.

Tureaud was anticipating substantial support from approximately 18,000 Negro voters among the more than 100,000 voter registration in the New Orleans district.

Another rather intensive campaign was made in the Eighth Congressional District in central-north Louisiana where there are nine candidates seeking the seat left vacant by the recent death of Rep. George S. Long, brother of Governor Earl Long and the late Huey Long.

Other contests center in the Fourth District where Rep. Overton Brooks is opposed by Mrs. Sophie Thompson of Shreveport, a housewife; and in the Sixth District where incumbent Rep. James Morrison is being opposed by Angus Lee Carruth, a minister and Baton Rouge attorney C. Alvin Tyler.

In the Second District Rep. Hale Boggs of New Orleans is unopposed in the primary but has Republican opposition in the November general election in John Patrick Conway.

Other incumbents unopposed are: Reps. Edwin E. Willis, Third District; Otto Passman in the Fifth District and T. A. Thompson of the Seventh.

There are slightly more than 906,000 Democrats registered in Louisiana. But the balloting was not expected to reach more than one-third of the registration.

In the clouded Eighth District campaign Governor Long has favored two candidates—state Rep. Lloyd Teekell of Alexandria and state Senator Speedy Long of Jena.

Others in the Eighth District race for Congress are: former Mayor Carl B. Close of Alexandria; Harold B. McSween, of Alexandria Tom Barker of Natchitoches, former state Sen. Gove Davis of Olla; Mrs. Myrtie M. Eubanks, peace justice of Dry Prong; former Mayor D. M. Riddle Jr. of Marksville; and Richard E. Walker, former legislator.

Local school board eleections are being held and in Shreveport the mayor's election is drawing attention between incumbent Mayor James C. Gardner and former Mayor Clyde E. Fant.

One large military aircraft plant contains 76 acres of floor space and four and a half miles of interconnecting two-land highways.

School Board Races Heavy In District

(Continued From First Page)

bora. and Bienville parishes were not reported.

In the Franklin representative's race, Solon Chambley of Wisner ran third with 378 votes and former House member Philip C. Montgomery ran last with 182.

FRANKLIN RACE

A total of 3,495 voters turned out in the Franklin race. Slightly over 5,000 persons were registered.

The U. S. congressman's race in LaSalle and Winn parishes went as follows:

1. LaSalle—Barker, 1140, Close, 109; Davis, 456; Eubanks, 44; Keys, 6; Long, 1564; McSween, 504 Riddle, 28; Teekell, 213; and Walker, 118.

2. Winn—Barker, 64, Close, 157; Davis, 245; Eubanks, 42; Keys, 12; Long, 1348; McSween, 630; Riddle, 53; Teekell, 625; and Walker, 238.

Louisiana school board races follows:

CATAHOULA PARISH

Incumbent G. R. Richardson was voted to serve his fourth term in Ward 4 of Catahoula parish. He got 137 votes compared to Moses Poole's 97. There were no other candidates. Some 257 voters were registered and 242 went to the polls.

UNION PARISH

In Union parish, incumbent Marvin Malone, who picked up 156 votes, was forced into a run-off with Raymond Chapman, who gained 141. Running third in the Ward 7 race was R. I. Ganey with 111 votes. There were 435 persons registered and 408 voted.

LINCOLN PARISH

William A. Marbury, Jr. swept to an upset victory in Ward 1 of Lincoln parish over incumbent Courtney A. Reed. Marbury received a vote of 1027 while Reed came in with 770. Officials said the turn-out was not good.

MADISON PARISH

Bad weather kept the voters at home in Madison parish, but two school board members were elected regardless. In Ward 5, J. G. Wyly, Jr. with 51 votes was elected over Harvey N. Pippin, 35, and Alvin Foster, 4. Incumbent Homer Pratt King won with 67 votes in Ward 6 over Frank P. McKay, 50.

MOREHOUSE PARISH

Morehouse parish voters forced their candidates into a second primary in two of four school board races.

In Ward 4, incumbents Max Dollar and M. F. Hill moved into a run-off with James H. Boone and Howard H. Yates. Their votes went as follows: Dollar, 400; Hill, 399; Boone, 304; and Yates, 296. In the same race, Luther L. McMillian received 115 votes and W. W. Washburn got 180.

Incumbent B. M. Hunt with 53 votes was re-elected in Ward 9 over V. Leroy Tilbury with 17. In Ward 10, John F. Shackleford was elected with 114 votes over Edwin B. Robertson with 85 and Mrs. Eunice Thomas, 20.

The Ward 8 election resulted in a run-off between Ivan D. Smith, 57, and Jeff N. Fontenot, Jr., 50. Mrs. William H. Bolton gained 45.

Officials said the Morehouse vote was light.

RICHLAND PARISH

Incumbent Dallas Thomas was re-elected with 639 votes in Ward 2 of Richland parish over J. Herbert Sorey, 249. There was a 40 per cent turn out of voters.

CONCORDIA PARISH

In Ward 7 of Concordia parish, incumbents Lane Crews and Mrs. J. H. Pankey were returned to their posts with 226 and 272 votes respectively. Mrs. Melba Turner got 216. The Ward 5 race saw Mrs. Jean Brewer, 220 and Fred Falkenheiner, 217, elected. In that same race, incumbent Mrs. Lucille Scheeley got 206 votes and Doc Taunton registered 181.

The voters of Concordia also approved a 3-mill library tax for a 10-year period.

WEST CARROLL PARISH

W. M. McIntosh went in over incumbent C. P. Tolar in Ward 4 of ' est Carroll parish. McIntosh got 416 votes and Tolar, 352. The turn-out was said to be good.

FRANKLIN PARISH

Incumbents W. Buie Scriber and Bailey Martin won in Ward 7 of Franklin parish. Scriber led a field of four with 930 votes, Martin got 843 and Bruce S. Landis, III received 782. Ike Drouett ran last with 120. In Ward 1 of Franklin, Lige Braswell was re-elected with 365 votes over P. R. Thaxton, Jr., 297.

WINN PARISH

In Ward 1 of Winn parish, incumbent G. M. Collins, 563, and Clyde Smith, Jr., 480, were forced into a run-off. Harold J. Swilley got 460 votes in the race. C. M. Chandler with 136 votes beat incumbent W. E. Higgs, 105, in Ward 4, and incumbent Bunyan Smith, 96, and Ezra Deen, 78, went into a second primary in Ward 6. Edward L. Collins, Jr. ran a close third with 76. The voting in Winn was described as fair.

LASALLE PARISH

Harvey Bradford was elected to the LaSalle parish School Board for Ward 5 with 226 votes over Homer L. Paul, 206. In Ward 7, Richard M. Roark ran high with 75 and incumbent Wilborn Lee got 59 for a second primary. Allan J. Davis got 21.

JACKSON PARISH

In Ward 2 of Jackson parish, incumbent A. A. Meredith was re-elected with 764 votes. W. H. Jones got 384 and Charles Traina ran last with 143. Incumbent J. W. Nelson was re-elected in Ward 4 with 73 votes over Arthur C. Shaw's 30.

Bullet Hurts Local Woman

A 28-year-old Monroe woman was receiving transfusions in St. Francis Hospital late last night, after a bullet shattered the femur bone in her right leg.

Mrs. Mazie D. Thomas, 208½ Ouachita Ave. was injured in her home around 7 p.m., by a bullet from a revolver, tentatively identified as a .38 special.

A Hall ambulance rushed the woman to the hospital, where she underwent immediate treatment.

First reports were that the shooting was accidental, and occurred while the gun was being cleaned. Monroe pol ce were summoned to the hospital, and were continuing investigation last night.

Mrs. Thomas' condition did not allow her to discuss details of the mishap, and police talked with her husband, John Thomas, 32, at the hospital.

Police Arrest Driver, Three Passengers Here

Monroe police arrested a driver of a car and his three passengers at 507 S. Second St. at 5:58 p.m. yesterday, and placed all four in the city jail

Marshal Smith, 34, of 1016 Georgia St., was charged with driving while intoxicated, reckless driving and resisting arrest. His bond was set at $600, and he is slated to appear in court this week.

Each of the three passengers were charged with drunk and disorderly conduct, bond was set at $27.50 each and trial set for Wednesday.

Charged were Miss Helen E. Jennings, 40, who gave her address as the Tourist Hotel; R. A. Patrick, 41, 905 Apple St., and John H. Payne, 53, of Hebert.

IN CUSTODY

A Negro was taken into custody yesterday by Monroe police and transferred to the West Monroe jail on charges of theft by check.

Henry Green, 25, 506 South 26 St., was arrested on a warrant issued by E. J. Davidson, who charged Green with the theft of $10.20.

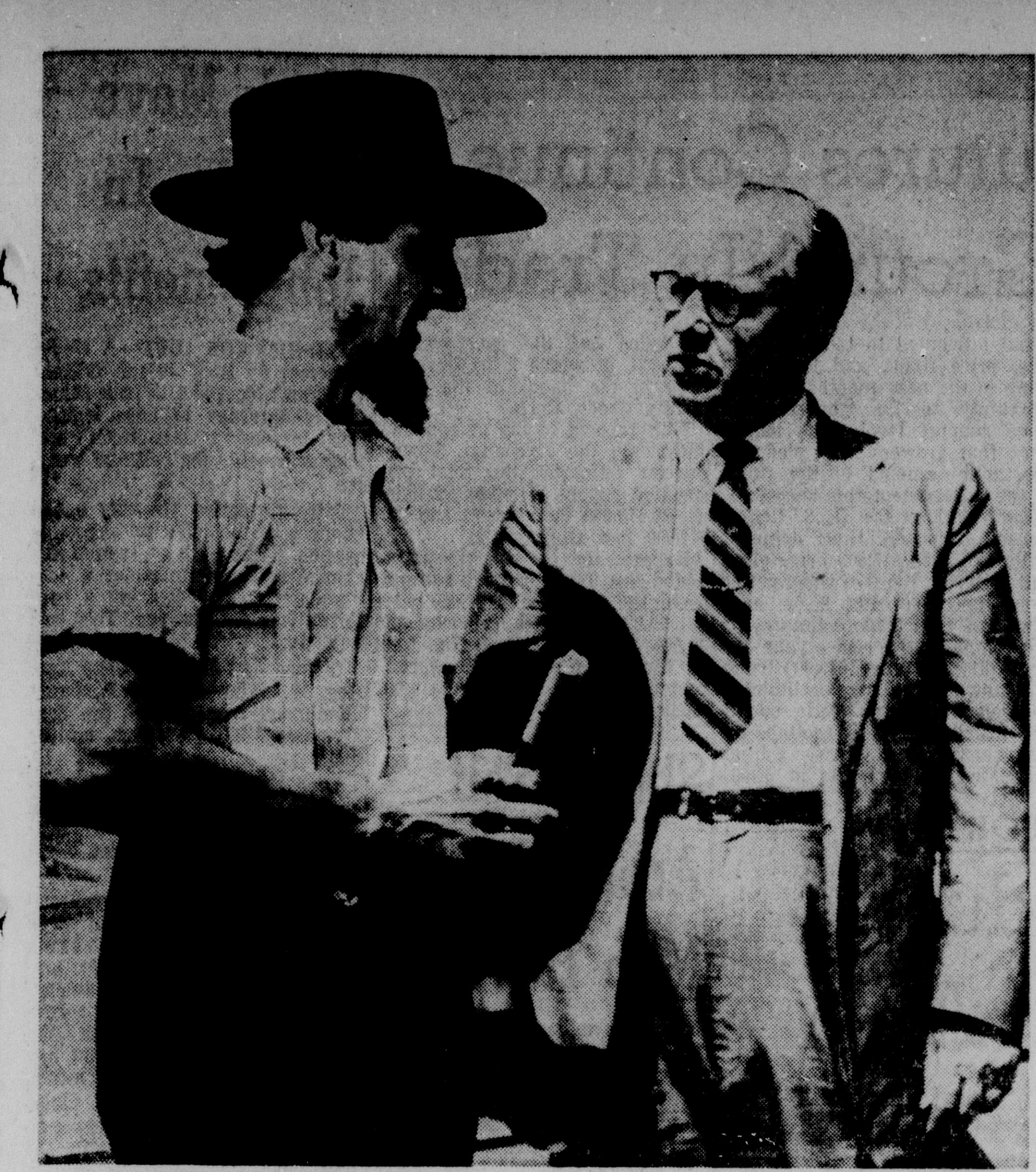

AMISH-MORMAN WATCH PLOWING CONTEST — Ben Lapp, Bird-in-hand, Pa., member of the Amish Church, and Agriculture Secretary Benson, an official of the Morman Church, watch the National Level Land Plowing Contest in Hershey, Pa. Benson told reporters he intended to return to his church duties when his government job is completed. (AP Wirephoto)

Ouachita Results

WARD 5

PCTS.	Mrs. Harold Chilton	Wayne R. Deacon	Ed Hislop	Robert F. Rhone	J. G. Rickerson Jr.
1	11	15	68	24	33
2	6	16	54	9	18
3	22	20	75	8	38
4	10	17	43	10	23
5	11	4	24	55	3
6	11	3	35	43	20
7	10	4	31	12	7
8	11	12	61	9	9
9	8	25	78	21	26
10	14	5	31	8	10
11	24	24	104	51	32
12	12	9	44	9	33
13	29	1	30	52	5
14	95	7	27	31	7
Totals	274	162	705	342	264

WARD 6

PCTS.	E. M. Finley	Clyde H. Garland
1	119	40
2	154	82
Totals	273	122

WARD 10

PCTS.	Robert E. Bentz	Wayne J. McDonald	W. Carl Slakter	A. L. Smith
1	51	39	43	149
2	28	40	9	101
3	36	26	23	61
4	18	22	35	67
5	12	17	19	27
6	6	9	9	24
7	9	4	10	26
8	6	1	7	29
9	6	5	11	41
10	5	6	15	20
11	30	34	34	36
12	50	32	30	35
13	46	43	20	11
14	13	11	25	15
Totals	316	289	290	642

BY RAINFALL

Damper Tossed On La. Voting

NEW ORLEANS (AP) — Rain tossed a damper today on Louisiana's first Saturday Democratic primary in history—in which a Negro candidate is running for Congress.

It was raining over about two-thirds of the state when the polls opened at 6 a.m. (CST) with prospects that they would close amid showers at 8 p. m.

The inclement weather tended to cut down the vote through central and south Louisiana in this test of holding elections on Saturday.

Balloting was heavier in the Shreveport northwest area where the day started cloudy but dry. New Orleans and Baton Rouge were in the wet belt.

Prior to a change made in the 1958 Legislature Louisiana elections have been held on Tuesdays.

The voters were selecting an eight-man congressional delegation with contests in four of the eight districts. Nomination in usually Democratic Louisiana is the equivalent of election as a rule.

Some of the most active campaigning has been done right up to the post by First District Representative F. Edward Hebert.

His opponents in a four-man race are Negro attorney A. P. Tureaud Jr., who is attorney for the National Association for the Advancement of Colored People; former New Orleans policeman Lionel Hernandez and A. Roswell Thompson, a former candiate for mayor of New Orleans.

The First District includes a portion of New Orleans and two adjacent parishes (counties) where the rain started about noon.

Tureaud was anticipating substantial support from approximately 18,000 Negro voters among the more than 100,000 voter registration in the New Orleans district.

Another rather intensive campaign was made in the Eighth Congressional District in central-north Louisiana where there are nine candidates seeking the seat left vacant by the recent death of Rep. George S. Long, brother of Governor Earl Long and the late Huey Long.

Other contests center in the Fourth District where Rep. Overton Brooks is opposed by Mrs. Sophie Thompson of Shreveport, a housewife; and in the Sixth District where incumbent Rep. James Morrison is being opposed by Angus Lee Carruth, a minister and Baton Rouge attorney C. Alvin Tyler.

In the Second District Rep. Hale Boggs of New Orleans is unopposed in the primary but has Republican opposition in the November general election in John Patrick Conway.

Other incumbents unopposed are: Reps. Edwin E. Willis, Third District; Otto Passman in the Fifth District and T. A. Thompson of the Seventh.

There are slightly more than 906,000 Democrats registered in Louisiana. But the balloting was not expected to reach more than one-third of the registration.

In the clouded Eighth District campaign Governor Long has favored two candidates—state Rep. Lloyd Teekell of Alexandria and state Senator Speedy Long of Jena.

Others in the Eighth District race for Congress are: former Mayor Carl B. Close of Alexandria; Harold B. McSween, of Alexandria Tom Barker of Natchitoches, former state Sen. Gove Davis of Olla; Mrs. Myrtie M. Eubanks, peace justice of Dry Prong; former Mayor D. M. Riddle Jr. of Marksville; and Richard E. Walker, former legislator.

Local school board eleections are being held and in Shreveport the mayor's election is drawing attention between incumbent Mayor James C. Gardner and former Mayor Clyde E. Fant.

One large military aircraft plant contains 76 acres of floor space and four and a half miles of interconnecting two - land highways.

School Board Races Heavy In District

(Continued From First Page)

bora. and Bienville parishes were not reported.

In the Franklin representative's race, Solon Chambley of Wisner ran third with 378 votes and former House member Philip C. Montgomery ran last with 182.

FRANKLIN RACE

A total of 3,495 voters turned out in the Franklin race. Slightly over 5,000 persons were registered.

The U. S. congressman's race in LaSalle and Winn parishes went as follows:

1. LaSalle—Barker, 1140, Close, 109; Davis, 456; Eubanks, 44; Keys, 6; Long, 1564; McSween, 504 Riddle, 28; Teekell, 213; and Walker, 118.
2. Winn—Barker, 64, Close, 157; Davis, 245; Eubanks, 42; Keys, 12; Long, 1348; McSween, 630; Riddle, 53; Teekell, 625; and Walker, 238.

Louisiana school board races follows:

CATAHOULA PARISH

Incumbent G. R. Richardson was voted to serve his fourth term in Ward 4 of Catahoula parish. He got 137 votes compared to Moses Poole's 97. There were no other candidates. Some 257 voters were registered and 242 went to the polls.

UNION PARISH

In Union parish, incumbent Marvin Malone, who picked up 156 votes, was forced into a run-off with Raymond Chapman, who gained 141. Running third in the Ward 7 race was R. I. Ganey with 111 votes. There were 435 persons registered and 408 voted.

LINCOLN PARISH

William A. Marbury, Jr. swept to an upset victory in Ward 1 of Lincoln parish over incumbent Courtney A. Reed. Marbury received a vote of 1027 while Reed came in with 770. Officials said the turn-out was not good.

MADISON PARISH

Bad weather kept the voters at home in Madison parish, but two school board members were elected regardless. In Ward 5, J. G. Wyly, Jr. with 51 votes was elected over Harvey N. Pippin, 35, and Alvin Foster, 4. Incumbent Homer Pratt King won with 67 votes in Ward 6 over Frank P. McKay, 50.

MOREHOUSE PARISH

Morehouse parish voters forced their candidates into a second primary in two of four school board races.

In Ward 4, incumbents Max Dollar and M. F. Hill moved into a run-off with James H. Boone and Howard H. Yates. Their votes went as follows: Dollar, 400; Hill, 399; Boone, 304; and Yates, 296. In the same race, Luther L. McMillian received 115 votes and W. W. Washburn got 180.

Incumbent B. M. Hunt with 53 votes was re-elected in Ward 9 over V. Leroy Tilbury with 17. In Ward 10, John F. Shackleford was elected with 114 votes over Edwin B. Robertson with 85 and Mrs. Eunice Thomas, 20.

The Ward 8 election resulted in a run-off between Ivan D. Smith, 57, and Jeff N. Fontenot, Jr., 50. Mrs. William H. Bolton gained 45. Officials said the Morehouse vote was light.

RICHLAND PARISH

Incumbent Dallas Thomas was re-elected with 639 votes in Ward 2 of Richland parish over J. Herbert Sorey, 249. There was a 40 per cent turn out of voters.

CONCORDIA PARISH

In Ward 7 of Concordia parish, incumbents Lane Crews and Mrs. J. H. Pankey were returned to their posts with 226 and 272 votes respectively. Mrs. Melba Turner got 216. The Ward 5 race saw Mrs. Jean Brewer, 220 and Fred Falkenheiner, 217, elected. In that same race, incumbent Mrs. Lucille Scheeley got 206 votes and Doc Taunton registered 181.

The voters of Concordia also approved a 3-mill library tax for a 10-year period.

WEST CARROLL PARISH

W. M. McIntosh went in over incumbent C. P. Tolar in Ward 4 of ' est Carroll parish. McIntosh got 416 votes and Tolar, 352. The turn-out was said to be good.

FRANKLIN PARISH

Incumbents W. Buie Scriber and Bailey Martin won in Ward 7 of Franklin parish. Scriber led a field of four with 930 votes, Martin got 843 and Bruce S. Landis, III received 782. Ike Drouett ran last with 120. In Ward 1 of Franklin, Lige Braswell was re-elected with 365 votes over P. R. Thaxton, Jr., 297.

WINN PARISH

In Ward 1 of Winn parish, incumbent G. M. Collins, 563, and Clyde Smith, Jr., 480, were forced into a run-off. Harold J. Swilley got 460 votes in the race. C. M. Chandler with 136 votes beat incumbent W. E. Higgs, 105, in Ward 4, and incumbent Bunyan Smith, 96, and Ezra Deen, 78, went into a second primary in Ward 6. Edward L. Collins, Jr. ran a close third with 76. The voting in Winn was described as fair.

LASALLE PARISH

Harvey Bradford was elected to the LaSalle parish School Board for Ward 5 with 226 votes over Homer L. Paul, 206. In Ward 7, Richard M. Roark ran high with 75 and incumbent Wilborn Lee got 59 for a second primary. Allan J. Davis got 21.

JACKSON PARISH

In Ward 2 of Jackson parish, incumbent A. A. Meredith was re-elected with 764 votes. W. H. Jones got 384 and Charles Traina ran last with 143. Incumbent J. W. Nelson was re-elected in Ward 4 with 73 votes over Arthur C. Shaw's 30.

Jes' Ramblin'

(Continued From First Page)

Church, never lets grass grow under her feet when it comes to advancing the progress of her church. One of many helpers is a well known physician, Dr. Irma Jones, who is not a member of this church but has been ever steadfast in it's support. Latest donation last week when a gift of $750 was made as the start of funds to purchase another lot adjacent to the church.

The only stipulation of the donor is that it be recognized as a memorial to her late husband, Dr. W. E. Jones, for some years practicing physician in the Twin Cities.

Elected

Delegates at Blue Ridge, N. C., the past week, 500 from 10 states, elected Gary Futch, of Ouachita Parish High School as secretary of the Southern Area YMCA Hi- Y Leaders Training Congress. He is president of the Hi-Y at Ouachita Parish High, is on the Student Council, school newspaper staff, and has held other offices. For two years he has served as counselor of the YMCA day camp.

Sale

It's only a few weeks until the light bulb sale will be held by the North Monroe Lions Club, pet hobby of H. M. James. This has been a big success each fall as means of replenishing the financial resources of this active club.

Bullet Hurts Local Woman

A 28-year-old Monroe woman was receiving transfusions in St. Francis Hospital late last night, after a bullet shattered the femur bone in her right leg.

Mrs. Mazie D. Thomas, 208½ Ouachita Ave. was injured in her home around 7 p.m., by a bullet from a revolver, tentatively identified as a .38 special.

A Hall ambulance rushed the woman to the hospital, where she underwent immediate treatment.

First reports were that the shooting was accidental, and occurred while the gun was being cleaned. Monroe pol ce were summoned to the hospital, and were continuing investigation last night.

Mrs. Thomas' condition did not allow her to discuss details of the mishap, and police talked with her husband, John Thomas, 32, at the hospital.

Police Arrest Driver, Three Passengers Here

Monroe police arrested a driver of a car and his three passengers at 507 S. Second St. at 5:58 p.m. yesterday, and placed all four in the city jail.

Marshal Smith, 34, of 1016 Georgia St., was charged with driving while intoxicated, reckless driving and resisting arrest. His bond was set at $600, and he is slated to appear in court this week.

Each of the three passengers were charged with drunk and disorderly conduct, bond was set at $27.50 each and trial set for Wednesday.

Charged were Miss Helen E. Jennings, 40, who gave her address as the Tourist Hotel; R. A. Patrick, 41, 905 Apple St., and John H. Payne, 53, of Hebert.

IN CUSTODY

A Negro was taken into custody yesterday by Monroe police and transferred to the West Monroe jail on charges of theft by check.

Henry Green, 25, 506 South 26 St., was arrested on a warrant issued by E. J. Davidson, who charged Green with the theft of $10.20.

Adjournment Chances Are Kept Alive

(Continued From First Page)

as soon as it was called up for action. Sen. George W. Malone (R-Nev), spoke more than an hour against the bill.

Senate Democratic Leader Lyndon B. Johnson of Texas listed Senate action on foreign aid, an independent offices appropriation and a Chicago water diversion bill as ess ntial before adjournement.

Senate Republican Leader William F. Knowland of California said during the day that it was "touch and go whether we get out tonight."

When the day began, these other bills were still on the congressional docket: The 900 million dollar space-age federal aid to education bill, now passed; a $1,354,000,000 (B) military construction measure, and a loyalty - security revision bill.

A last-minute housing bill was offered in the Senate in the hope that the House, which rejected an earlier measure, would accept it as a compromise. A Senate-passed bill raising retirement aad jobless benefits for railroad workers was given little chance in the House.

The way was greased in the House for fast disposition of the foreign aid appropriation once the Senate acted on it.

House members made it plain they were tired and wanted to head for home in an election year.

Members trying to debate a compromise school bill, under procedure allowing one hour for discussion, were battered repeatly wit' cries of "Vote!" long before th hou. was up.

No amount of session - ending turmoil, however, could obscure the fact that this was a year of achievement for the Democratic-controlled Congress working with a Republican president.

Passed and sent to the White House were bills granting statehood to Alaska, giving President Eisenhower a four-year extension of liberalized reciprocal trade power, and expanding the housing, highway, social security, and unemployment compensation programs.

This Congress also passed a rec- -d peacetime defense budget of $),600,000,000, provided a Pentagon eorganization plan sought by the President, set up a federal space agency, cooperated in postponing any general tax reduction, and voted pay raises for military, postal and classified federal personnel.

The record shaped by Johnson and Rayburn in directing their thin majorities was calculated to make it difficult for the GOP to campaign this fall on the "need" for a Republican Congress

GARY LEADING

NEW ORLEANS (AP) — Complete unofficial returns from 214 of 24 precincts at 11:45 p.m. showed: Broussard 7746; Gary (inc) 10,515.

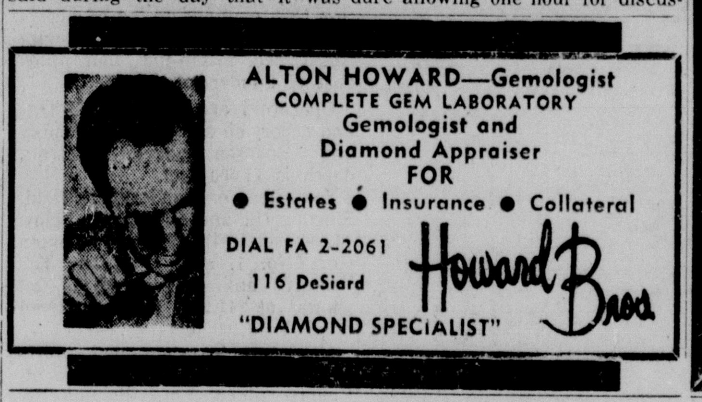

ADVERSE BREEZES WEATHERED

Market Moves Ahead At Moderate Pace In Week

By ED MORSE

NEW YORK (AP) — The stock market weathered some adverse breezes this week and moved ahead moderately.

Defeat in Congress of the half billion dollar minerals subsidy bill was a blow to coppers and other nonferrous metals. The continued tightening of credit was a dampener to the list as a whole.

More bullish influences were the continued rise in steel production, improvement in rail carloadings, another record high for electric power output and the boost in living costs to a record peak.

Wall Street was more cautious, as shown by the drop in weekly volume to 12,270,245 shares from 14,621,501 the week before. But there were enough buyers to push the market averages ahead once again.

This week's gain was a resumption of the seven-week uptrend interrupted in the prior week by a reversal as volume dwindled.

The Associated Press average of 60 stocks rose $1.10 to $184.50.

Lower-priced issues not represented in the average were the most popular stocks, however. This gave the market a somewhat frothy aspect all week and led some market analysts to comment on "poor leadership." But this phenomenon did not reach the point of speculative excess which so often marks the topping-out of a market rise. There was ample support for the favored blue chips as well.

The week's five most active stocks were in the lower-price category, none higher than American Motors, which closed at 16¾. All were gainers.

For the list as a whole, advances outnumbered declines by 655 to 555, not much of a bulge.

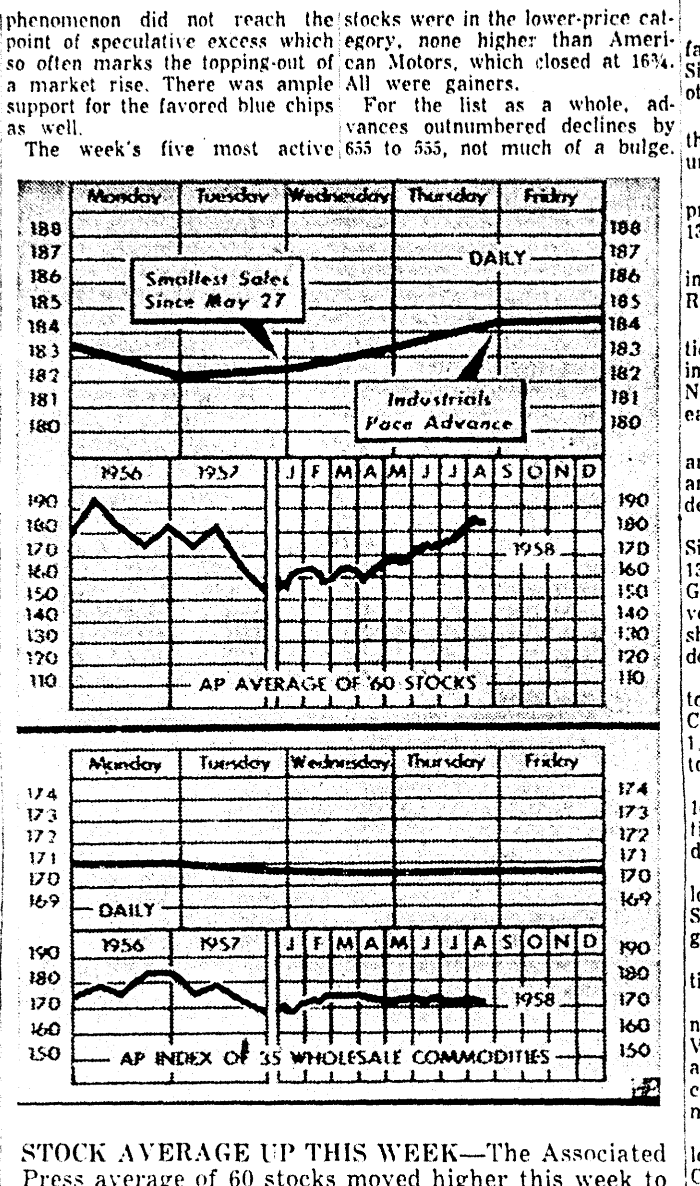

STOCK AVERAGE UP THIS WEEK—The Associated Press average of 60 stocks moved higher this week to 184.5 from 183.4 a week earlier. Led by livestock the commodity index declined for the second week in a row, closing at 170.6 from 170.0 in the preceding period. (AP Wirephoto Chart)

Grain Shows Lower Trend For The Week

CHICAGO (AP)—The grain futures market mustered only one faint gleam of a rally all week but it was short-lived and the trend of prices otherwise was steadily lower.

About two-thirds of the contracts on the Board of Trade were at new low prices for the season or within fractions of them at the end of the week.

The setbacks were rather broad, too, in all grains except oats which dealers said appear to be in the best statistical position for a rally. However, there was not a single plus sign in the list.

One trader commented that the market generally was in flight all week from the Commodity Credit Corp. and the government price stabilization program.

His reference was to continued selling of soybeans on Midwestern markets along with the probability that corn sales also will be speeded up shortly to clear out as much storage space as possible.

There also was the usual riddle of this time of year about how much wheat, corn and soybeans in particular will be available for commercial business out of the bumper crops expected.

At the end of the week, wheat was 1½-2¼ cents a bushel under a week ago, September $1.82-81¾; corn 1¼-2¾ lower, September $1.24¾; oats ¼-⅝ lower, September 61½-¾; rye 2½-1 cents lower, September $1.19¾; soybeans 3-3¼ lower, September $2.21¼; lard 15 to 65 cents a hundred pounds lower, September $12.65.

Additive Bill Is Completed

WASHINGTON (UPI) — The House completed congressional action Saturday on a bill to ban use of additives in food unless they are tested in advance for safety.

The measure, which now goes to the White House, would require processers to test additives to establish that they are not harm- can be used unless the Food and Drug Administration proves them harmful.

OFFICE EQUIPMENT & SYSTEMS BY SHAW-WALKER

Largest Exclusive Makers of Office Furniture and Filing Equipment in the World

CALL FA 2-0504

MONROE OFFICE EQUIPMENT CO.

"Since 1923 Ours Is A Trade That Service Made"

510 Walnut St.

Business Briefs

PROMOTION

Walter Lee Hill has been named manager of the Houston terminal of the C and H Transportation Co.

Mr. and Mrs. Hill, and their four children, Sue, Richard, Kitty and Mac had resided at 209 Stubbs Avenue, Monroe. Now they will live in Pasadena which is a suburb of Houston.

While living in Monroe, Hill traveled in the Louisiana - Mississippi territory for the C and H Company for the last four years.

BANKERS SCHOOL

J. Howard Carroll, vice president of the Central Savings Bank and Trust Company in Monroe, is among the forty - six bank officers who have completed the three - year course of specialized instruction at the School of Consumer Banking, at the University of Virginia.

Graduation exercises were held Friday and marked the completion of the school's most successful year.

SAFETY AWARD

An outstanding safety achievement will bring honors Monday night to the Guthrie and Columbia compressor station crews of Texas Gas Transmission Corp.

Presentation of the awards will be made by R. W. Mattingly, manager of safety and training for Texas Gas. He will be one of several persons from Texas Gas general offices at Owensboro, Ky., who will attend the dinner which will be held at the Forge in Monroe.

Accepting the awards will be J. L. Stafford, manager of the Guthrie compressor station, and Louis Floyd, Columbia compressor station manager.

Men who will be honored at the dinner, in addition to Stafford and Floyd, are George S. Camp, Robert M. Cooley, Clarence Curtis, James N. Dean, O. D. Deville, Robert L. Dye, Monroe B. Edgar, Basil N. Eldridge, Marlyn G. Green, Miles K. Green, C. R. Grubs, Harry H. Harrington, Malvin Hendrix, James E. Holmes, Charles C. Johnstone, James E. Jones, William S. Jones, Floyd Lightsey, Harold G. Linzay, Homer McDougle, Bobby May, Garlon L. Nolan, William L. Perkins, Jacob M. Sanders, William F. Taunton, Breathen R. Thomas, Billy G. Williamson and William S. York from the Guthrie station; Bruce D. Bush, Ray Copeland, Charles W. Delony, Clair V. Dopson, William T. Dumas, Houston W. Free, Lee R. Fuqua, Billy R. Hall, Elbert F. Hodge, Joseph R. Hollis, Grayon Hopper, Ruben B. Lane, Willie J. Lowrey, Quinton L. May, Jessie R. Moody, Henry E. Newton, Willie E. Paschall, Malcolm V. Ray, Joseph C. Smith and Lonnie A. Sullivan, Columbia station employees.

VISITOR

George Lockwood, executive vice - president of American States Development Co. Inc. of New Orleans, was guest of honor at a dinner at the Embers Thursday night given by Clayton Bennett, vice president and secretary and J. B. Thoman, regional director of the Monroe office. Present to meet Mr. Lockwood were stockholders and other friends of the company.

It was Mr. Lockwood's first visit to Monroe since the opening of the local office several months ago.

Report Crash Of Plane, No One Injured

DENVER (AP) — Frontier Airlines announced here that one of its planes with at least 20 persons aboard crashed on takeoff Saturday about a mile west of the Pueblo, Colo., Municipal Airport.

No one was reported killed. The number of injured was not immediately available.

CAA officials said the plane, a DC3, was en route from Pueblo to Grand Junction, Colo.

The CAA said all passengers and crew members were "on their feet" a few minutes after they were taken to the Pueblo airport terminal building.

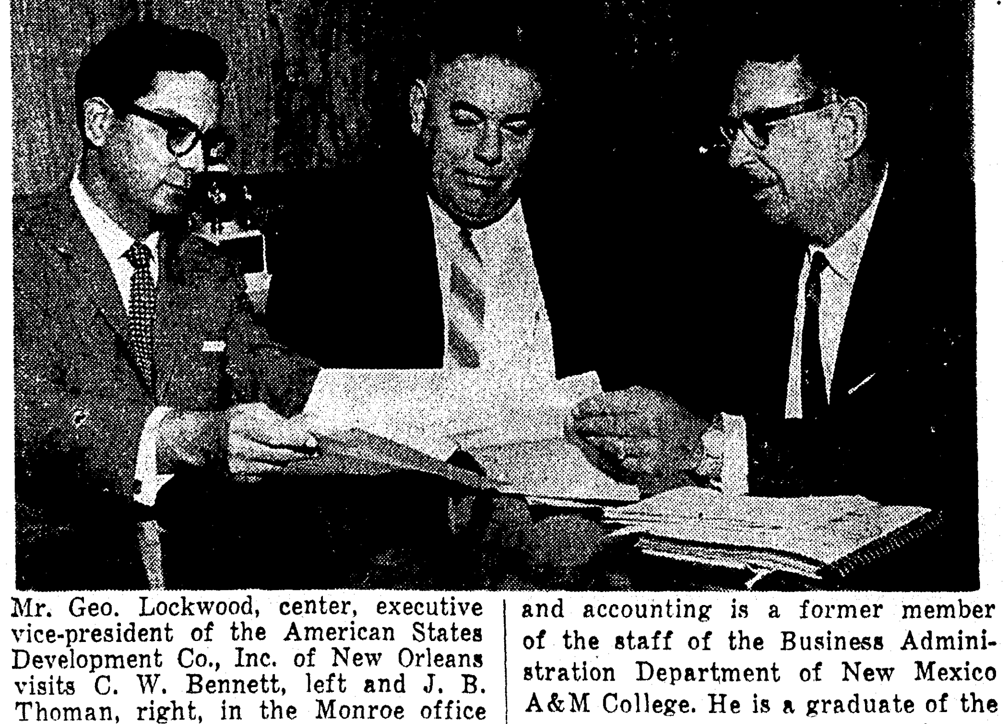

Mr. Geo. Lockwood, center, executive vice-president of the American States Development Co., Inc. of New Orleans visits C. W. Bennett, left and J. B. Thoman, right, in the Monroe office as they complete plans for the expansion of the local branch. The firm offers financial assistance to small and large businesses as Factors. Mr. Lockwood, besides years of experience in finances and accounting is a former member of the staff of the Business Administration Department of New Mexico A&M College. He is a graduate of the University of Arizona with a B.A. and M.S. in Business Administration. He expressed satisfaction with the growth of the local branch since its opening a few months ago.—Adv.

Another Well Is Seen In Mississippi

JACKSON, Miss. (AP) — The fast-developing Martinville field of Simpson County may produce another well.

Central Oil Co. has logged more than 300 feet of oil sand in the unit 22-9, sec. 22-2n-5e.

The well is 13,952 feet deep and production casing has been set at 13,929 feet.

The oil zones were logged at intervals below 11,699 feet in the Rodessa, Sligo and Hosston sands.

Central and Lone Star Production Cos. continue to log oil shows in their Jones County Masonite No. 1, sec. 25-10n-10w, four miles east of Sandersville field.

Operators are below 11,185 feet and report oil shows in the Paluxy and Rodessa zones. Contract depth is 11,500 feet.

Southwest of Sandersville field, Sinclair Oil and Gas Co. is below 13,260 feet in the Wildcat Solomon Gore No. 1, sec. 13-9n-11w. The venture has logged slight oil shows at 11,948 feet. Contract depth is 13,100 feet.

California Co. continued efforts to free stuck drill pipe in the Scott County wildcat Forkville unit No. 1, sec. 32-7n-7e northeast of Morton. Contract depth is 13,500 feet.

McAllister Fuel Oil Co. plans a 10,000-foot wildcat in northeast Oktibbeha County. It would be a depth record for the county.

Arkansas Fuel Oil Corp. is below 5,100 feet in sec. 36-1n-6e, in Smith County's recently found Magee field.

Contract depth on the confirmation test well is 14,500 feet.

In Lincoln County, two miles northwest of Little Creek field, Vasser-Howard and Radzewicz are below 10,500 feet and nearing coring point in the wildcat Solomon No. 1, sec. 27-5n-5e.

Monsanto Chemical Co. is below 12,480 feet in the Rankin County wildcat Rathell No. 1, sec. 19-3n-4w. No shows have been reported.

Shell Oil Co. completed the Turner et al No. 1, sec. 2-4n-8e, well in the Pike County side of Little Creek field. The well flowed 456 barrels of oil daily from a sand at 10,761-89 feet.

Larco drilling and Durbin Bond Cos. completed the Gray Estate No. 3, sec. 7-9n-6w, in Diamond field of Wayne County.

The well was completed daily

The well was completed daily with a sand at 10,180-18 flowing 174 barrels of oil daily and a sand at 9,526-40 feet flowing 214 barrels.

Carter Oil Co. completed the Butler No. 1, sec. 30-2n-17e, in Junction City field of Clarke County. The well flowed 32 barrels of oil daily from a sand at 3,657-710 feet.

Gaylord Container Corp. completed the Crosby-Forrest Products Co. No. b-2, sec. 17-1s-13w, in pistol ridge field of Forrest County.

The well flowed 1,200,000 cubic feet of gas per day from a sand at 4,440-42 feet.

Government Bonds Close Out Mixed

NEW YORK (AP)—U.S. government bonds closed out the week mixed, with strength in the long end of the market. Corporates, however, plunged to one of their most disastrous losses of the year.

Investment quality corporates slipped to new 1958 lows on four of the five trading days. Utilities plumbed new depths on three days. Industrials and rails also took heavy losses. Foreign dollar bonds continued their advance for the fourth consecutive week.

The declines were under fairly heavy selling pressure. Trading volume amounted to $24,137,700 par value on the New York Stock Exchange, compared to $24,069,000 the previous week and $17,007,000 for the correspondent week a year ago.

LIGHTHOUSE KEEPING

PORTLAND, Me. — UPI) — Portland Head Light, whose first keeper was appointed by George Washington, has been "souped up" for modern mariners. A new flashing assembly has been installed in the ancient lighthouse, boosting the candlepower of its beams from 30,000 to 200,000.

ON EXCHANGE

Cotton Futures Continue To Lose Ground In Trade

NEW YORK (AP)—Cotton futures contracts traded on the New York Cotton Exchange continued to lose ground last week with losses running from 55 cents to $2.70 a bale.

The more distant months were hardest hit and the October and December 1959 deliveries sank to new life of contract lows.

The further easing of the market reflected liquidation stimulated by Senate passage of the House approved farm bill and the resultant possibility of a large 1959 cotton crop. Increased hedge selling, favorable weather advices from the belt and a continuing rise in the certificated stocks also contributed.

Declines were cushioned by demand attributed to technical factors, price fixing and local covering in the near months on their proximity to the government's price support level, plus indications that growers may pledge a substantial amount of the staple to the government this season.

Early Friday the U. S. Census Bureau reported that domestic mills had used 613,000 bales of all cotton during the five week period from June 29 to Aug. 2, or somewhat less than trade estimates. In the comparable period a year earlier mills consumed 640,000 bales.

Meanwhile, in its preliminary analysis of the domestic supply and distribution of all cottons for last season, the Census Bureau estimated total exports at 5,708,000 bales and the carryover at 8,745,000, of which 2,900,000 bales were in the hands of the Commodity Credit Corp.

With respect to the season now underway, the Exchange Service Bureau estimates the total prospective supply at 20,370,000 bales vs. 22,513,000 last season and 27,644,000 two seasons ago.

Exports for the weekly period ended last Tuesday were estimated by the exchange at 67,000 bales vs. 95,000 the week previous and 89,000 a year previous. The total for the season to Aug. 19 approximated 209,000 vs. 202,000 a year earlier.

CONSERVATION REPORT

Four Producers Added In Area

Four new producers were reported to the Louisiana State Department of Conservation Monroe office for the past week. There were 31 active rigs, 16 new locations, and five wells plugged and abandoned over a nine parish area.

COMPLETIONS

CONCORDIA PARISH

Wildcat Field—R. A. Campbell: Turner A-1, Sec. 36-8-10E, completed Aug. 17, flowing 37 bbls on a 9-64 inch choke, perforated 3061-63 feet, tubing pressure 160 lbs. Gas-Oil ratio 300-1.

LASALLE PARISH

Tullos Urania Field — Bert and Glen Loe: M. Murphey No. 1, Sec. 25-10-1E, Completed Aug. 16, estimated 10 bbls. pumping from 1560 ft.

UNION PARISH

Monroe Field—Olin Gas Trans. Corp.: Fee Gas 391, Sec. 11-20-2E, completed Aug. 19, 374 million cubic feet, rock pressure 565 lbs. at 2123 ft.

Monroe Field—Olin Gas Trans. Corp.: Fee Gas 405, Sec. 22-21-3E, completed Aug. 17, 453 MCF, rock pressure 565 lbs. at 2187 ft.

ABANDONMENTS

CATAHOULA PARISH

Wildcat Field—LaGrange Pet. Co. and Pet. Inc.: Murphy-Cooper No. 1, Sec. 32-10-7E, plugged and abandoned Aug. 15 at 4250 ft.

CONCORDIA PARISH

Warnicott Field—Marlin Exp. Inc.: Magee-Evans No. 3, Sec. 43-6-9E, P and A Aug. 13 at 3323 ft.

FRANKLIN PARISH

Wildcat Field—Murphy-Sun Oil Co.; C. N. Chapman No. 1, Sec. 35-16-8E, P and A Aug. 15 at 4600 ft.

LASALLE PARISH

Olla Field—Carter Oil Co.: Tremont Lbr. Co. No. 2, Sec. 32-10-2E, P and A Aug. 16 at 2416 ft.

RICHLAND PARISH

Wildcat Field—Pan Amer. Pet. Corp.; C. M. Noble No. 1, Sec. 12-15-5E, P and A Aug. 14 at 10703 ft.

NEW LOCATIONS

CALDWELL PARISH

Wildcat Field—Jett Drlg. Co. Inc.: La Cent. Oil and Gas No. A-1, Sec. 7-11-3E, located 330 ft. from East Line, 330 ft. from North Line of NW¼ of the SE¼.

CATAHOULA PARISH

Wildcat Field—F. R. Jackson: J. B. McClure No. 1, Sec. 9-7-6E, located 660 ft. from N-L, 657 ft. from E-L of NW¼ of the SW¼.

Harrisonburg Field—Crow Drlg. and Prod. Co.: E. D. Spann No. 1, Sec. 7-9-7E, located 2121 ft. N, 519 ft. W of SE corner.

Mean Lake Field—Crow Drlg. and Prod. Co.; Graham Corp. No. 1, Sec. 5-8-7E, 330 ft. S, 660 ft. E of NW corner.

CONCORDIA PARISH

Clayton Field—R. A. Campbell: Fomby No. 5, Sec. 47-8-10E, located from the corner common to sections 40, 47 and 48, go N 19 degrees 55 min., W for 2149.5 ft. to location.

Clayton Field—R. A. Campbell: Miller A-7, Sec. 40-8-10E, from corner common to sections 40, 47 and 48, South 16 degrees 28 min., West 3088 ft. to location.

Clayton Field—R. A. Campbell; Miller A-8, Sec. 40-8-10E, from cor - com. to Secs. 40, 47 and 48, go S 31 deg. 37', W 2958 ft. to location.

FRANKLIN PARISH

West Baskington Field—Primos Oil and Gas Prod. Co.; W. M. Cummings A-1, Sec. 36-16-7E, 480 ft. from N and W lines of SE¼ of SW¼.

GRANT PARISH

Selma Field—Bert and Glen Loe et al: J. C. Sandford No. 1, Sec. 6-8-1E, 330 ft. N and W of SE corner NW¼ of NE¼.

LASALLE PARISH

Nebo Hemphill Field—Jus-Mears Oil Co. Inc.: Butler-Wiel No. 1, Sec. 19-7-4E, 646 ft. W, 660 ft. N of SE corner of SE¼ of SW¼.

Olla Field—Jus Mears Oil Co. Inc.; Trem. Lbr. Co. F-2, Sec. 10-9-2E, 660 ft. N, 664 ft. W of SE corner of NW¼ of the SE¼.

Tullos Urania Field—Walter W. Heard Jr.: W. L. Holmes No. 1, Sec. 25-10-1E, 35 ft. E, 625 ft. S of NW corner of SW¼ of NW¼.

Tullos Urania Field—Walter W. Heard Jr.; Wright-Jones No. 1, Sec. 25-10-1E, 535 ft. S, 435 ft. E of NW corner of SW¼ of NW¼.

Tullos Urania Field—Mason and DeWitt: Winberry No. 2, Sec. 18-10-2E, 262 ft. E, 155 ft. S of NW corner of SE¼ of NW¼.

RAPIDES PARISH

Wildcat Field— A. J. Hodges Inds. et al: W. J. Nesbitt No. 1, Sec. 33-6-3E, 1980 ft. W, 860 ft. N of SE corner.

RICHLAND PARISH

Wildcat Field—John W. Olvey Jr.: Stark No. 1, Sec. 18-15-7E, 330 ft. S of N-L, 330 ft. E of W-L of SE¼ of NW¼.

ACTIVE RIGS

CALDWELL PARISH

Wildcat Field—Jett Drlg. Co. Inc.; La Cent. Oil and Gas A-1, Sec. 7-11-3E, beginning Aug. 16, set 302 ft. of 8⅝ inch pipe, drilling at 3625 ft.

CATAHOULA PARISH

Wildcat Field—Bobby M. Burns: Elmas McClure No. 1, Sec. 39-7-6E, testing at 6010 ft.

Mean Lake Field—Olin Oil and Gas Corp.; Ten Delta et al No. 1, Sec. 31-9-7E, set 4625.97 ft of 5½ inch pipe, pefr 4390 to 90½ ft. testing at 5020 ft.

FRANKLIN PARISH

Wildcat Field—Gulf Oil Corp: La Kincaid et al No. 1, Sec. 8-12-8E, drilling at 5020 ft.

West Baskinton Field—El Dor. Ref. et al: Chica Mill and Lbr. A-1, Sec. 35-14-9E, running schlumberger at 9268 ft.

LASALLE PARISH

Long Slough Field—H. L. Hunt Co.: La. Del. Hrd. Lbr. Co. F-8, Sec. 12-3-4E, set 425 ft. of 10¾ inch pipe, drilling at 5600 ft.

Olla Field—Grandstaff et al: Frank Keys No. 1, Sec. 8-10-3E, testing at 2404 ft.

Olla Field—Jus-Mears Oil Co.: Tremont Lbr. Co. C-7, Sec. 4-9-2E, re-working well at 2388 ft.

Olla Field—Placid Oil Co.: La Cent. Oil and Gas; No. 152, Sec. 11-9-2E, testing at 3398 ft.

Tullos Urania Field—J. T. Cupples et al: L. Tullos No. 1, Sec. 23-10-1E, beginning Aug. 13, set 54 ft. of 10¾ inch pipe.

Tullos Urania Field—Milton Galoob; Town of Tullos No. 1, Sec. 26-10-1E, testing at 1550 ft.

Tullos Urania Field—Harter Oil Co.; Hard-Edenborn C-7, Sec. 18-10-2E, beginning Aug. 12, set 40 ft. of 10¾ inch pipe, 1533 ft. of 6 and 5½ in. pipe.

Tullos Urania Field—W. A. Heard Jr.: Sam Evans No. 1, Sec. 26-10-1E, testing at 1583 ft.

Tullos Urania Field—M. E. McGaugh et al: Gilmore No. 1, Sec. 25-10-1E, beginning Aug. 18, set 34 ft. of 10 in. pipe, drilling at 800 ft.

Tullos Urania Field—M. E. McGaugh et al: T. C. Long No. 1, Sec. 26-10-1E, testing at 1565 ft.

Tullos Urania Field—Mason and DeWitt; Winberry No. 1, Sec. 18-10-2E, set 1536 ft. of 7 in. pipe.

Tullos Urania Field—W. T. Murray Jr.: Zimmerman No. 21, Sec. 25-10-1E, set 104.32 ft. of 10¾ in. pipe, now at 1950 ft.

Tullos Urania Field—Simco Oil Co. Inc.; K. Morgan No. 1, Sec. 25-10-1E, testing at 1556 ft.

MADISON PARISH

Wildcat Field—Sinclair Oil and Gas. Co.: Singer Madison No. 1, Sec. 34-16-11E, reaming down at 3446 ft.

OUACHITA PARISH

Wildcat Field—Ark La Gas Co.; Ewell Camp No. 1, Sec. 29-18-2E, Running schlumb. at 9985 ft.

Calhoun Field—Ark La Gas Co.; O. S. Chapman No. 1, Sec. 32-18-1E, conditioning mud at 8998 ft.

Calhoun Field—Ark La Gas Co.; F. E. Hammond No. 1, Sec. 33-18-1E, acidizing cadeville sand at 9600 ft.

RAPIDES PARISH

Kolin Field—Roger J. Bassett: Lee Lbr. Co. No. 2, Sec. 8-3-2E, drilling at 8438 ft.

RICHLAND PARISH

Big Creek Field—Marlutex Corp.; Delta Lbr. Co. No. A-1, Sec. 11-16-7E, beginning Aug. 14, set 187 ft. of 8⅝ in. pipe, preparing to run 5½ in. pipe at 2945 ft.

TENSAS PARISH

Holly Ridge Field—Pan Amer. Petr. Co.; Shell-Un. A.S. Glover No. 1, Sec. 29-11-10E, plugged back to 9725 ft., perf. 9663-66 ft., plugged back to 9640 ft., preparing to re-perforate, total depth 14345 ft.

Killens Ferry Field—Robert F. Roberts: Ayer Tbr. Co. Inc. A-1, Sec. 31-14-10E drilling tight.

Locust Ridge Field—Phillips Pet. Co.: McDonald E-1, Sec. 17-10-12E, drilling at 7420 ft.

Newlight Field—Jett Drlg. Co. Inc; Chi. Mill and Lbr. Co. B-1, Sec. 19-13-10E, drilling at 7289 ft.

West Newlight Field—Chicago Mill and Lbr. Co.; C. M. Ayer No. 4-A, Sec. 7-13-10E, beginning Aug 15, set 731 ft. of 9⅝ in. pipe, drilling at 3117 ft.

UNION PARISH

Bull Creek Field—Carter Oil Co.; Mit Davis et al No. 1, Sec. 19-21-3W, testing at 10772 ft.

Monroe Field—Olin Gas Trans. Crop.; Fee Gas 408, Sec. 22-21-3E, beginning Aug. 16, set 210 ft. of 8⅝ in. pipe, drilling at 1600 ft.

SPOKESMEN REPORT

Oil Fared Pretty Well In Congress

WASHINGTON (AP) —The oil industry, in the views of spokesmen here, feels that generally it fared pretty well in this year's session of Congress — that, at least, it came out of the session without damage.

Although the natural gas bill, for which the industry has been plugging for several years, died a slow death, the industry counted some victories.

The Senate twice rejected attempts to reduce the industry's 27½ per cent depletion allowance in income taxes. The Senate defeated proposed amendments to tax bill. One would have cut the allowance to 15 per cent, the other would have reduced the allowance on a sliding scale.

While it didn't get all it wanted in the new Reciprocal Trade Act, the industry generally was pleased over adoption of amendments setting up basic guidelines for the President to follow in determining injury to an essential industry.

Under these provisions the President is authorized to take action to curb imports of a commodity if it appears the imports are endangering national security.

While Congress refused to put into the act specific language requiring that oil imports be held to the 1954 level of imports to domestic production, industry spokesmen feel the new amendments will be a definite improvement so far as it is concerned.

The changes provide that in determining the necessity for acting to restrict imports, the President must take into account the overall gross requirements of an industry, including investment, exploration and development.

The Trade Act also now specifically requires that programs to restrict imports of any product cover imports of that product's derivatives as well. This would require limitation of imports of oil products when it is necessary to restrict crude oil imports.

Aid Measure Is Passed By Senate

WASHINGTON (UPI) — The Senate Saturday night approved by voice vote a $3,518,092,500 appropriations bill to finance another year of military, economic and technical aid to free world allies. It beat down all attempts to trim the measure.

The bill, one of the last remaining obstacles to congressional adjournment, was sent back to the House, which earlier had voted only $3,078,092,500 for the aid program urged by President Eisenhower.

Final approval came after the Senate rejected two attempts to cut funds for military assistance and "defense support."

An initial amendment by Sen. Allen J. Ellender (D - La) to whittle the military aid program by 100 million dollars was beaten 45 to 36.

The Senate then rejected 41 to 36 another Ellender proposal to trim 50 million dollars from money for so - called "defense support," or indirect military aid.

As recommended by the Senate Appropriations Committee, the bill contained 440 million dollars more than the $3,078,092,500 voted by the House. However, the amount was $157,500,000 less than the figure recommended by the President and authorized in separate legislation earlier this year.

The administration reportedly would settle for the final Senate money figure.

As submitted to the Senate, the bill provided $1,515,000,000 for military aid, 790 million dollars for indirect defense help, 580 millions for a development loan fund for economic aid purposes, and 200 millions for special assistance programs.

Shoots Self Accidentally, Man Reports

A young West Monroe man told the Sheriff's Department yesterday that he accidentally shot himself in the leg while target practicing near the gravel pit on the New Natchitoches Road in West Monroe around noon yesterday.

Robert Funderburk, 21, 706 S. 2nd St., West Monroe, said that he was practicing a fast draw and had unknowingly cocked his pistol, a .22 caliber, and had put the gun back in the holster.

He said that he tried another "draw" and the gun discharged. The bullet entered his leg at the thigh.

EARLIER

H. H. Byrd, store owner on the New Natchitoches road, said that Funderburk earlier entered his store and purchased two boxes of cartridges.

About an hour later Byrd said that he came back to the store and said, "My Byrd, will you help me? I shot myself in the leg. Will you take me to the hospital?"

Byrd said that he took him to a cot in the backroom and put a tourniquet above the wound and called his father - in - law who lived a mile from the store.

He then called the West Monroe Police Department and asked for a police escort to the hospital.

The Ouachita Parish Sheriff's Department was investigating the accident.

Improvement Of Hotels Is Said Needed

NEW ORLEANS (AP)—W. W. Hutchison of Franklin, new president of the Louisiana Hotel Assn., said Saturday hotels can increase their business only by upgrading and improving their properties.

Hutchison told the Mid-South conference of the American Hotel Assn. such improvements are the answer to lagging hotel business this year.

He said hotels in smaller towns are hurt more by motels than the hotels in larger cities.

Hutchison was installed today to succeed John H. Crichton of Shreveport as president of the Louisiana group.

Others in the state group taking office Saturday were Edwin J. Gaudet Jr. of New Orleans and Albert Dietz of Shreveport, vice presidents; Mrs. Gladys F. Piper, New Orleans, secretary-treasurer, and Frank Work, Leesville, sergeant-at-arms.

Double Funeral Services Set For Victims

ALEXANDRIA, La. (AP)—Double funeral services will be held here Sunday afternoon for two of three victims of a three-car collision Friday at Gilchrist, Tex., near Beaumont.

Jack Wheeler, about 31, of Lake Charles, was killed in the crash, and his three-year-old son, Johnnie George Wheeler, died in a Beaumont hospital Saturday.

The third person killed in the crash was one-year-old Cynthia Braziel of Galveston. Other members of the Braziel family were taken to a Galveston hospital.

The Wheelers, formerly of Alexandria, were in a Beaumont hospital. Katherine Ann, 5, was reported in critical condition; Jackie, 7, received serious injuries, and Mrs. Wheeler, 29, had a broken left leg and ankle.

Block Move On Hike In Job Benefits

WASHINGTON (UPI)—A single objection by Rep. Joseph O'Hara (R-Minn.) blocked 11th hour House efforts Saturday to pass legislation increasing retirement and jobless benefits for railroad workers.

O'Hara's action virtually ended chances of the bill's passage this session. The only remaining chance would come under a parliamentary rule requiring a two-thirds vote for passage. This was unlikely.

O'Hara first objected when Rep. Roy W. Wier (D-Minn.) sought unanimous consent that the Senate-passed bill be taken up for debate.

Wier then made a similar request to send the measure to a House-Senate conference committee. Again he was stymied when O'Hara objected.

The Senate provided the railroad benefits in an amendment to a longshoremen's compensation measure which the House previously had passed. The amendment would hike railroad retirement benefits 10 per cent and boost railroad unemployment pay ceilings from $8.50 to $10.20 a day.

The railroads opposed it vigorously. The cost to them was estimated at 85 million dollars for the first year.

It proposed raising the maximum retirement benefit from $3... to $400 a month. To finance the boost, employer and employe taxes would be raised from 6¼ per cent to 6¾ per cent next January and to 7¼ per cent on Jan. 1962.

Ike Receives Measure On Pay Increases

WASHINGTON (AP) — A ... to enable government blue col... workers to receive their pay ...creases faster was before President Eisenhower Saturday.

The Senate Friday night ...proved a compromise version ... the measure, sought by government skilled workers and laborers. It cleared the House earlier in the week.

The bill would mean pay ra... for blue collar workers set by ... wage board would be effective ...troactively to the 45th day a... the board started its survey ...paratory to a wage hike.

Although the wage board is ...posed to equalize the wages ... such government workers ... those paid in private indu... backers of the bill complained ... increases often do not become ...fective until five to eight mo... after a survey is started.

Bill Creating Agency Okaye... By President

WASHINGTON (AP) — A... creating a new independent f... al agency to police the na... fast - growing plane traffic ... signed into law Saturday by ...ident Eisenhower.

It provides for a powerful ...ministrator who could make ... enforce safety rules for com...cial, private and military pl...

Enactment of the legislatio... spurred by three tragic ... crashes in the past two year... 1956 collision of two airliners ... the Grand Canyon and the c... of military jets with pass... planes near Las Vegas, Nev... Brunswick, Md., earlier this ...

The administrator, when ... by the President, will draw ...500 a year. His deputy, who... be a military officer, would ... $20,500.

The bill requires that t... ministrator be a civilian a... if he is a former military ... his deputy must be a ... with no professional military ... ground.

Church Of G... To End Meeti...

MEMPHIS, Tenn. (AP) ... Church of God, nearing t... of its five-day international ...bly, elected state oversee... urday.

Those elected and states ... sented included Mississip... Rev. Wade H. Horton, w... been field missions rep... tive.

The meeting closed S... night.

ESSO OIL CO.

2 Persons Hurt In Gas Fire In Tenn...

KNOXVILLE (UPI) — A gasoline fire flashed over a 60 - foot metal loading platform at the Standard Esso Oil Co. terminal early Saturday, critically burning one truck driver and leaving another in serious condition.

S. Glenn Lilly, 57, of Abingdon, Va., was in critical condition at University Hospital with second and third degree burns over most of his body.

Clyde Rouse, 39, of Bristol, was listed in fair condition with burns.

Both Lilly and Rose were drivers for Lemmon Oil Co. of Bristol and were taking on 5,500 gallon loads when the accident occurred.

While Rouse was fillin... the compartments in his ... fuel line broke, causing ... to spray into the truck's ... The gasoline exploded, ... the fire.

Three trucks owned by ...mon Co. and an Esso truck were destroyed. T... age was estimated at ...

Three other persons we...ed for injuries at the hos... released. They were Ker... ga, 30, Knoxville; Roy ... 33, Knoxville; and Jame... 37, Knoxville.

ADVERSE BREEZES WEATHERED

Market Moves Ahead At Moderate Pace In Week

By ED MORSE

NEW YORK (AP) — The stock market weathered some adverse breezes this week and moved ahead moderately.

Defeat in Congress of the half billion dollar minerals subsidy bill was a blow to coppers and other nonferrous metals. The continued tightenint of credit was a dampener to the list as a whole.

More bullish influences were the continued rise in steel production, improvement in rail carloadings, another record high for electric power output and the boost in living costs to a record peak.

Wall Street was more cautious, as shown by the drop in weekly volume to 12,270,245 shares from 14,621,501 the week before. But there were enough buyers to push the market averages ahead once again.

This week's gain was a resumption of the seven-week uptrend interrupted in the prior week by a reversal as volume dwindled.

The Associated Press average of 60 stocks rose $1.10 to $184.50.

Lower-priced issues not represented in the average were the most popular stocks, however. This gave the market a somewhat frothy aspect all week and led some market analysts to comment on "poor leadership." But this phenomenon did not reach the point of speculative excess which so often marks the topping-out of a market rise. There was ample support for the favored blue chips as well.

The week's five most active stocks were in the lower-price category, none higher than American Motors, which closed at 16¾. All were gainers.

For the list as a whole, advances outnumbered declines by 655 to 555, not much of a bulge.

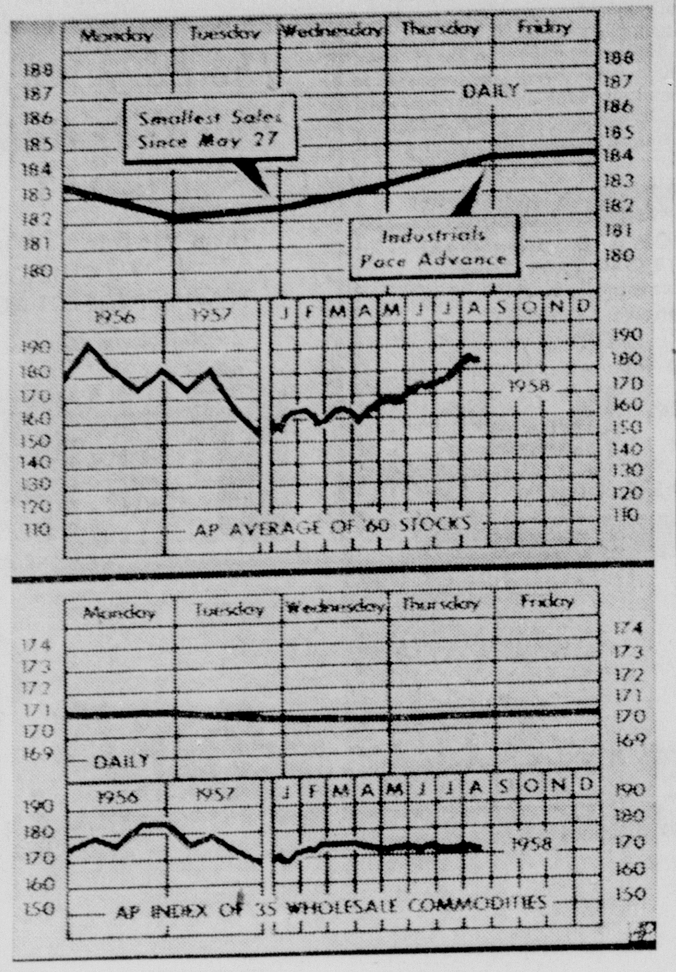

STOCK AVERAGE UP THIS WEEK—The Associated Press average of 60 stocks moved higher this week to 184.5 from 183.4 a week earlier. Led by livestock the commodity index declined for the second week in a row, closing at 170.6 from 170.0 in the preceding period. (AP Wirephoto Chart)

Grain Shows Lower Trend For The Week

CHICAGO (AP)—The grain futures market mustered only one faint gleam of a rally all week but it was short-lived and the trend of prices otherwise was steadily lower.

About two-thirds of the contracts on the Board of Trade were at new low prices for the season or within fractions of them at the end of the week.

The setbacks were rather broad, too, in all grains except oats which dealers said appear to be in the best statistical position for a rally. However, there was not a single plus sign in the list.

One trader commented that the market generally was in flight all week from the Commodity Credit Corp. and the government price stabilization program.

His reference was to continued selling of soybeans on Midwestern markets along with the probability that corn sales also will be speeded up shortly to clear out as much storage space as possible.

There also was the usual riddle of this time of year about how much wheat, corn and soybeans in particular will be available for commercial business out of the bumper crops expected.

At the end of the week, wheat was 1½-2¼ cents a bushel under a week ago, September $1.82-81⅞; corn 1¼-2⅜ lower, September $1.24¾; oats ⅛-⅝ lower, September 61½-⅜; rye 2½-4 cents lower, September $1.19¾; soybeans 3-3⅜ lower, September $2.21¼; lard 15 to 65 cents a hundred pounds lower, September $12.65.

Additive Bill Is Completed

WASHINGTON (UPI) — The House completed congressional action Saturday on a ball to ban use of additives in food unless they are tested in advance for safety.

The measure, which now goes to the White House, would require processers to test additives to establish that they are not harm- can be used unless the Food and Drug Administration proves them harmful.

OFFICE EQUIPMENT & SYSTEMS BY SHAW-WALKER
Largest Exclusive Makers of Office Furniture and Filing Equipment in the World
CALL FA 2-0504
MONROE OFFICE EQUIPMENT CO.
"Since 1923 Ours Is A Trade That Service Made"
510 Walnut St.

Business Briefs

PROMOTION

Walter Lee Hill has been named manager of the Houston terminal of the C and H Transportation Co.

Mr. and Mrs. Hill, and their four children, Sue, Richard, Kitty and Mac had resided at 209 Stubbs Avenue, Monroe. Now they will live in Pasadena which is a suburb of Houston.

While living in Monroe, Hill traveled in the Louisiana - Mississippi territory for the C and H Company for the last four years.

BANKERS SCHOOL

J. Howard Carroll, vice president of the Central Savings Bank and Trust Company in Monroe, is among the forty - six bank officers who have completed the three - year course of specialized instruction at the School of Consumer Banking, at the University of Virginia.

Graduation exercises were held Friday and marked the completion of the school's most successful year.

SAFETY AWARD

An outstanding safety achievement will bring honors Monday night to the Guthrie and Columbia compressor station crews of Texas Gas Transmission Corp.

Presentation of the awards will be made by R. W. Mattingly, manager of safety and training for Texas Gas. He will be one of several persons from Texas Gas general offices at Owensboro, Ky., who will attend the dinner which will be held at the Forge in Monroe.

Accepting the awards will be J. L. Stafford, manager of the Guthrie compressor station, and Louis Floyd, Columbia compressor station manager.

Men who will be honored at the dinner, in addition to Stafford and Floyd, are George S. Camp, Robert M. Cooley, Clarence Curtis, James N. Dean, O. D. Deville, Robert L. Dye, Monroe B. Edgar, Basil N. Eldridge, Marlyn G. Green, Miles K. Green, C. R. Grubs, Harry H. Harrington, Malvin Hendrix, James E. Holmes, Charles C. Johnstone, James E. Jones, William S. Jones, Floyd Lightsey, Harold G. Linzay, Homer McDougle, Bobby May, Garlon L. Nolan, William L. Perkins, Jacob M. Sanders, William F. Taunton, Breathen B. Thomas, Billy G. Williamson and William S. York from the Guthrie station; Bruce D. Bush, Ray Copeland, Charles W. Delony, Clair V. Dopson, William T. Dumas, Houston W. Free, Lee R. Fuqua, Billy R. Hall, Elbert F. Hodge, Joseph R. Hollis, Grayon Hopper, Ruben B. Lane, Willie J. Lowrey, Quinton L. May, Jessie R. Moody, Henry E. Newton, Willie E. Paschall, Malcolm V. Ray, Joseph C. Smith and Lonnie A. Sullivan, Columbia station employees.

VISITOR

George Lockwood, executive vice - president of American States Development Co. Inc. of New Orleans, was guest of honor at a dinner at the Embers Thursday night given by Clayton Bennett, vice president and secretary and J. B. Thoman, regional director of the Monroe office. Present to meet Mr. Lockwood were stockholders and other friends of the company.

It was Mr. Lockwood's first visit to Monroe since the opening of the local office several months ago.

Report Crash Of Plane, No One Injured

DENVER (AP) — Frontier Airlines announced here that one of its planes with at least 20 persons aboard crashed on takeoff Saturday about a mile west of the Pueblo, Colo., Municipal Airport.

No one was reported killed. The number of injured was not immediately available.

CAA officials said the plane, a DC3, was en route from Pueblo to Grand Junction, Colo.

The CAA said all passengers and crew members were "on their feet" a few minutes after they were taken to the Pueblo airport terminal building.

Another Well Is Seen In Mississippi

JACKSON, Miss. (AP) — The fast-developing Martinville field of Simpson County may produce another well.

Central Oil Co. has logged more than 300 feet of oil sand in the unit 22-9, sec. 22-2n-5e.

The well is 13,952 feet deep and production casing has been set at 13,929 feet.

The oil zones were logged at intervals below 11,699 feet in the Rodessa, Sligo and Hosston sands.

Central and Lone Star Production Cos. continue to log oil shows in their Jones County Masonite No. 1, sec. 25-10n-10w, four miles east of Sandersville field.

Operators are below 11,185 feet and report oil shows in the Paluxy and Rodessa zones. Contract depth is 11,500 feet.

Southwest of Sandersville field, Sinclair Oil and Gas Co. is below 13,260 feet in the Wildcat Solomon Gore No. 1, sec. 13-9n-11w. The venture has logged slight oil shows at 11,948 feet. Contract depth is 13,100 feet.

California Co. continued efforts to free stuck drill pipe in the Scott County wildcat Forkville unit No. 1, sec. 32-7n-7e northeast of Morton. Contract depth is 13,500 feet.

McAllister Fuel Oil Co. plans a 10,000-foot wildcat in northeast Oktibbeha County. It would be a depth record for the county.

Arkansas Fuel Oil Corp. is below 5,100 feet in sec. 36-1n-6e, in Smith County's recently found Magee field.

Contract depth on the confirmation test well is 14,500 feet.

In Lincoln County, two miles northwest of Little Creek field, Vasser-Howard and Radzewicz are below 10,500 feet and nearing coring point in the wildcat Solomon No. 1, sec. 27-5n-5e.

Monsanto Chemical Co. is below 12,480 feet in the Rankin County wildcat Rathell No. 1, sec. 19-3n-4w. No shows have been reported.

Shell Oil Co. completed the Turner et al No. 1, sec. 2-4n-8e, well in the Pike County side of Little Creek field. The well flowed 456 barrels of oil daily from a sand at 10,761-89 feet.

Larco drilling and Durbin Bond Cos. completed the Gray Estate No. 3, sec. 7-9n-6w, in Diamond field of Wayne County.

The well was completed daily The well was completed dally with a sand at 10,180-18 flowing 174 barrels of oil daily and a sand at 9,526-40 feet flowing 214 barrels.

Carter Oil Co. completed the Butler No. 1, sec. 30-2n-17e, in Juncition City field of Clarke County. The well flowed 32 barrels of oil daily from a sand at 3,657-710 feet.

Gaylord Container Corp. completed the Crosby-Forrest Products Co. No. b-2, sec. 17-1s-13w, in pistol ridge field of Forrest County.

The well flowed 1,200,000 cubic feet of gas per day from a sand at 4,440-42 feet.

Government Bonds Close Out Mixed

NEW YORK (AP)—U.S. government bonds closed out the week mixed, with strength in the long end of the market. Corporates, however, plunged to one of their most disastrous losses of the year.

Investment quality corporates slipped to new 1958 lows on four of the five trading days. Utilities plumbed new depths on three days. Industrials and rails also took heavy losses. Foreign dollar bonds continued their advance for the fourth consecutive week.

The declines were under fairly heavy selling pressure. Trading volume amounted to $24,137,700 par value on the New York Stock Exchange, compared to $24,069,000 the previous week and $17,007,000 for the correspondent week a year ago.

LIGHTHOUSE KEEPING

PORTLAND, Me. — UPI) — Portland Head Light, whose first keeper was appointed by George Washington, has been "souped up" for modern mariners. A new flashing assembly has been installed in the ancient lighthouse, boosting the candlepower of its beams from 30,000 to 200,000.

ON EXCHANGE

Cotton Futures Continue To Lose Ground In Trade

NEW YORK (AP)—Cotton futures contracts traded on the New York Cotton Exchange continued to lose ground last week with losses running from 55 cents to $2.70 a bale.

The more distant months were hardest hit and the October and December 1959 deliveries sank to new life of contract lows.

The further easing of the market reflected liquidation stimulated by Senate passage of the House approved farm bill and the resultant possibility of a large 1959 cotton crop. Increased hedge selling, favorable weather advices from the belt and a continuing rise in the certificated stocks also contributed.

Declines were cushioned by demand attributed to technical factors, price fixing and local covering in the near months on their proximity to the government's price support level, plus indications that growers may pledge a substantial amount of the staple to the government this season.

Early Friday the U. S. Census Bureau reported that domestic mills had used 613,000 bales of all cotton during the five week period from June 29 to Aug. 2, or somewhat less than trade estimates. In the comparable period a year earlier mills consumed 640,000 bales.

Meanwhile, in its preliminary analysis of the domestic supply and distribution of all cottons for last season, the Census Bureau estimated total exports at 5,708,-000 bales and the carryover at 8,745,000, of which 2,900,000 bales were in the hands of the Commodity Credit Corp.

With respect to the season now underway, the Exchange Service Bureau estimates the total prospective supply at 20,370,000 bales vs. 22,513,000 last season and 27,-644,000 two seasons ago.

Exports for the weekly period ended last Tuesday were estimated by the exchange at 67,000 bales vs. 95,000 the week previous and 89,000 a year previous. The total for the season to Aug. 19 approximated 209,000 vs. 202,000 a year earlier.

CONSERVATION REPORT

Four Producers Added In Area

Four new producers were reported to the Louisiana State Department of Conservation Monroe office for the past week. There were 31 active rigs, 16 new locations, and five wells plugged and abandoned over a nine parish area.

COMPLETIONS

CONCORDIA PARISH

Wildcat Field—R. A. Campbell; Turner A-1, Sec. 56-8-10E, completed Aug. 17, flowing 37 bbls on a 9-64 inch choke, perforated 5061-63 feet, tubing pressure 160 lbs., Gas-Oil ratio 300-1.

LASALLE PARISH

Tullos Urania Field — Bert and Glen Loe; M. Murphrey No. 1, Sec. 25-10-1E, Completed Aug. 16, estimated 10 bbls. pumping from 1560 ft.

UNION PARISH

Monroe Field—Olin Gas Trans. Corp.; Fee Gas 391, Sec. 11-20-2E, Completed Aug. 19, 374 million cubic feet, rock pressure 905 lbs. at 2123 ft.

Monroe Field—Olin Gas Trans. Corp.; Fee Gas 407, Sec. 22-21-3E, completed Aug. 17, 453 MCF, rock pressure 565 lbs. at 2187 ft.

ABANDONMENTS

CATAHOULA PARISH

Wildcat Field—LaGrange Pet. Co. and Pet. Inc.; Murphy-Cooper No. 1, Sec. 32-10-7E, plugged and abandoned Aug. 15 at 4250 ft.

CONCORDIA PARISH

Warnicott Field—Marlin Exp. Inc.; Magee-Evans No. 3, Sec. 43-6-9E, P and A Aug. 13 at 3323 ft.

FRANKLIN PARISH

Wildcat Field—Murphy-Sun Oil Co.; C. N. Chapman No. 1, Sec. 35-16-8E, P and A Aug. 15 at 4600 ft.

LASALLE PARISH

Olla Field—Carter Oil Co.; Tremont Lbr. Co. No. 2, Sec. 32-10-2E, P and A Aug. 16 at 2416 ft.

RICHLAND PARISH

Wildcat Field—Pan Amer. Pet. Corp.; C. M. Noble No. 1, Sec. 12-15-5E, P and A Aug. 14 at 10703 ft.

NEW LOCATIONS

CALDWELL PARISH

Wildcat Field—Jett Drlg. Co. Inc.; La Cent. Oil and Gas No. A-1, Sec. 7-11-3E, located 330 ft. from East Line, 330 ft. from North Line of NW¼ of the SE¼.

CATAHOULA PARISH

Wildcat Field—F. R. Jackson; J. B. McClure No. 1, Sec. 9-7-6E, located 660 ft. from N-L, 657 ft. from E-L of NW¼ of the SW¼.

Harrisonburg Field—Crow Drlg. and Prod. Co.; E. D. Spann No. 1, Sec. 7-9-7E, located 2121 ft. N, 519 ft. W of SE corner.

Mean Lake Field—Crow Drlg. and Prod. Co.; Graham Corp. No. 1, Sec. 5-8-7E, 330 ft. S, 660 ft. E of NW corner.

CONCORDIA PARISH

Clayton Field—R. A. Campbell; Fomby No. 5, Sec. 47-8-10E, located from the corner common to sections 40, 47 and 48, go N 19 degrees 55 min., W for 2149.5 ft. to location.

Clayton Field—R. A. Campbell; Miller A-7, Sec. 40-8-10E, from corner common to sections 40, 47 and 48, South 16 degrees 28 min., West 3088 ft. to location.

Clayton Field—R. A. Campbell; Miller A-8, Sec. 40-8-10E, from cor - com. to Secs. 40, 47 and 48, go S 31 deg. 37', W 2958 ft. to location.

FRANKLIN PARISH

West Baskington Field—Primos Oil and Gas Prod. Co.; W. M. Cummings A-1, Sec. 36-16-7E, 480 ft. from N and W lines of SE¼ of SW¼.

GRANT PARISH

Selma Field—Bert and Glen Loe et al; J. C. Sandford No. 1, Sec. 6-8-1E, 330 ft. N and W of SE corner NW¼ of NE¼.

LASALLE PARISH

Nebo Hemphill Field—Jus-Mears Oil Co. Inc.; Butler-Wiel No. 1, Sec. 19-7-4E, 646 ft. W, 660 ft. N of SE corner of SE¼ of SW¼.

Olla Field—Jus Mears Oil Co. Inc.; Trem. Lbr. Co. F-2, Sec. 10-9-2E, 660 ft. N, 664 ft. W of SE corner of NW¼ of the SE¼.

Tullos Urania Field—Walter W. Heard Jr.; W. L. Holmes No. 1, Sec. 25-10-1E, 35 ft. E, 625 ft. S of NW corner of SW¼ of NW¼.

Tullos Urania Field—Walter W. Heard Jr.; Wright-Jones No. 1, Sec. 25-10-1E, 535 ft. S, 435 ft. E of NW corner of SW¼ of NW¼.

Tullos Urania Field—Mason and DeWitt; Winberry No. 2, Sec. 18-10-2E, 262 ft. E, 155 ft. S of NW corner of SE¼ of NW¼.

RAPIDES PARISH

Wildcat Field— A. J. Hodges Inds. et al; W. J. Nesbitt No. 1, Sec. 33-6-3E, 1980 ft. W, 860 ft. N of SE corner.

RICHLAND PARISH

Wildcat Field—John W. Olvey Jr.; Stark No. 1, Sec. 18-15-7E, 330 ft. S of N-L, 330 ft. E of W-L of SE¼ of NW¼.

ACTIVE RIGS

CALDWELL PARISH

Wildcat Field—Jett Drlg. Co. Inc.; La Cent. Oil and Gas A-1, Sec. 7-11-3E, beginning Aug. 16, set 302 ft. of 8⅝ inch pipe, drilling at 3625 ft.

CATAHOULA PARISH

Wildcat Field—Bobby M. Burns; Elmas McClure No. 1, Sec. 39-7-6E, testing at 6010 ft.

Mean Lake Field—Olin Oil and Gas Corp.; Ten Delta et al No. 1, Sec. 31-9-7E, set 4625.97 ft of 5½ inch pipe, pefr 4390 to 90½ ft. testing at 5020 ft.

FRANKLIN PARISH

Wildcat Field—Gulf Oil Corp; La Kincaid et al No. 1, Sec. 8-12-8E, drilling at 5020 ft.

West Baskinton Field—El Dor. Ref. et al; Chica Mill and Lbr. A-1, Sec. 35-14-9E, running schlumberger at 9268 ft.

LASALLE PARISH

Long Slough Field—H. L. Hunt Co.; La. Del. Hrd. Lbr. Co. F-8, Sec. 12-5-4E, set 425 ft. of 10¾ inch pipe, drilling at 5600 ft.

Olla Field—Grandstaff et al; Frank Keys No. 1, Sec. 8-10-3E, testing at 2404 ft.

Olla Field—Jus-Mears Oil Co.; Tremont Lbr. Co. C-7, Sec. 4-9-2E, re-working well at 2388 ft.

Olla Field—Placid Oil Co.; La Cent. Oil and Gas; No. 152, Sec. 11-9-2E, testing at 3398 ft.

Tullos Urania Field—J. T. Cupples et al; L. Tullos No. 1, Sec. 23-10-1E, beginning Aug. 13, set 54 ft. of 10¾ inch pipe.

Tullos Urania Field—Milton Galoob; Town of Tullos No. 1, Sec. 26-10-1E, testing at 1550 ft.

Tullos Urania Field—Harter Oil Co.; Hard-Edenborn C-7, Sec. 18-10-2E, beginning Aug. 12, set 40 ft. of 10¾ inch pipe, 1533 ft. of 6 and 5½ in. pipe.

Tullos Urania Field—W. A. Heard Jr.; Sam Evans No. 1, Sec. 26-10-1E, testing at 1583 ft.

Tullos Urania Field—M. E. McGaugh et al; Gilmore No. 1, Sec. 25-10-1E, beginning Aug. 18, set 34 ft. of 10 in. pipe, drilling at 800 ft.

Tullos Urania Field—M. E. McGaugh et al; T. C. Long No. 1, Sec. 26-10-1E, testing at 1565 ft.

Tullos Urania Field—Mason and DeWitt; Winberry No. 1, Sec. 18-10-2E, set 1536 ft. of 7 in. pipe.

Tullos Urania Field—W. T. Murray Jr.; Zimmerman No. 21, Sec. 25-10-1E, set 104.32 ft. of 10¾ in. pipe, now at 1950 ft.

Tullos Urania Field—Simco Oil Co. Inc.; K. Morgan No. 1, Sec. 25-10-1E, testing at 1556 ft.

MADISON PARISH

Wildcat Field—Sinclair Oil and Gas. Co.; Singer Madison No. 1, Sec. 34-16-11E, reaming down at 3446 ft.

OUACHITA PARISH

Wildcat Field—Ark La Gas Co.; Ewell Camp No. 1, Sec. 29-18-2E, Running schlumb. at 9985 ft.

Calhoun Field—Ark La Gas Co.; O. S. Chapman No. 1, Sec. 32-18-1E, conditioning mud at 8998 ft.

Calhoun Field—Ark La Gas Co.; F. E. Hammond No. 1, Sec. 33-18-1E, acidizing cadeville sand at 9600 ft.

RAPIDES PARISH

Kolin Field—Roger J. Bassett; Lee Lbr. Co. No. 2, Sec. 8-3-2E, drilling at 8438 ft.

RICHLAND PARISH

Big Creek Field—Marlutex Corp.; Delta Lbr. Co. No. A-1, Sec. 11-16-7E, beginning Aug. 14, set 187 ft. of 8⅝ in. pipe, preparing to run 5½ in. pipe at 2945 ft.

TENSAS PARISH

Holly Ridge Field—Pan Amer. Petr. Co.; Shell-Un. A.S. Glover No. 1, Sec. 29-11-10E, plugged back to 9725 ft., perf. 9663-66 ft., plugged back to 9640 ft., preparing to re-perforate, total depth 14345 ft

Killens Ferry Field—Robert F. Roberts; Ayer Tbr. Co. Inc. A-1, Sec. 31-14-10El drilling tight.

Locust Ridge Field—Phillips Pet. Co.; McDonald E-1, Sec. 17-10-12E, drilling at 7420 ft.

Newlight Field—Jett Drlg. Co. Inc; Chi. Mill and Lbr. Co. B-1, Sec. 19-13-10E, drilling at 7289 ft.

West Newlight Field—Chicago Mill and Lbr. Co.; C. M. Ayer No. 4-A, Sec. 7-13-10E, beginning Aug 15, set 731 ft. of 9⅝ in. pipe, drilling at 3117 ft.

UNION PARISH

Bull Creek Field—Carter Oil Co.; Mit Davis et al No. 1, Sec. 19-21-3W, testing at 10772 ft.

Monroe Field—Olin Gas Trans. Crop.; Fee Gas 408, Sec. 22-21-3E, beginning Aug. 16, set 210 ft. of 8⅝ in. pipe, drilling at 1600 ft.

Aid Measure Is Passed By Senate

WASHINGTON (UPI) — The Senate Saturday night approved by voice vote a $3,518,092,500 appropriations bill to finance another year of military, economic and technical aid to free world allies. It beat down all attempts to trim the measure.

The bill, one of the last remaining obstacles to congressional adjournment, was sent back to the House, which earlier had voted only $3,078,092,500 for the aid program urged by President Eisenhower.

Final approval came after the Senate rejected two attempts to cut funds for military assistance and "defense support."

An initial amendment by Sen. Allen J. Ellender (D - La) to whittle the military aid program by 100 million dollars was beaten 45 to 36.

The Senate then rejected 41 to 36 another Ellender proposal to trim 50 million dollars from money for so - called "defense support," or indirect military aid.

As recommended by the Senate Appropriations Committee, the bill contained 440 million dollars more than the $3,078,092,500 voted by the House. However, the amount was $157,500,000 less than the figure recommended by the President and authorized in separate legislation earlier this year.

The administration reportedly would settle for the final Senate money figure.

As submitted to the Senate, the bill provided $1,515,000,000 for military aid, 790 million dollars for indirect defense help, 580 millions for a development loan fund for economic aid purposes, and 200 millions for special assistance programs.

Block Move On Hike In Job Benefits

WASHINGTON (UPI)—A single objection by Rep. Joseph O'Hara (R-Minn.) blocked 11th hour House efforts Saturday to pass legislation increasing retirement and jobless benefits for railroad workers.

O'Hara's action virtually ended chances of the bill's passage this session. The only remaining chance would come under a parliamentary rule requiring a two-thirds vote for passage. This was unlikely.

O'Hara first objected when Rep. Roy W. Wier (D-Minn.) sought unanimous consent that the Senate-passed bill be taken up for debate.

Wier then made a similar request to send the measure to a House-Senate conference committee. Again he was stymied when O'Hara objected.

The Senate provided the railroad benefits in an amendment to a longshoremen's compensation measure which the House previously had passed. The amendment would hike railroad retirement benefits 10 per cent and boost railroad unemployment pay ceilings from $8.50 to $10.20 a day.

The railroads opposed it vigorously. The cost to them was estimated at 85 million dollars for the first year.

It proposed raising the maximum retirement benefit from $350 to $400 a month. To finance the boost, employer and employe taxes would be raised from 6¼ per cent to 6¾ per cent next January and to 7¼ per cent on Jan. 1, 1962.

Shoots Self Accidentally, Man Reports

A young West Monroe man told the Sheriff's Department yesterday that he accidentally shot himself in the leg while target practicing near the gravel pit on the New Natchitoches Road in West Monroe around noon yesterday.

Robert Funderburk, 21, 706 S. 2nd St., West Monroe, said that he was practicing a fast draw and had unknowingly cocked his pistol, a .22 caliber, and had put the gun back in the holster.

He said that he tried another "draw" and the gun discharged. The bullet entered his leg at the thigh.

EARLIER

H. H. Byrd, store owner on the New Natchitoches road, said that Funderburk earlier entered his store and purchased two boxes of cartridges.

About an hour later Byrd said that he came back to the store and said, "My Byrd, will you help me? I shot myself in the leg. Will you take me to the hospital?"

Byrd said that he took him to a cot in the backroom and put a tourniquet above the wound and called his father - in - law who lived a mile from the store.

He then called the West Monroe Police Department and asked for a police escort to the hospital.

The Ouachita Parish Sheriff's Department was investigating the accident.

Improvement Of Hotels Is Said Needed

NEW ORLEANS (AP)—W. W. Hutchison of Franklin, new president of the Louisiana Hotel Assn., said Saturday hotels can increase their business only by upgrading and improving their properties.

Hutchison told the Mid-South conference of the American Hotel Assn. such improvements are the answer to lagging hotel business this year.

He said hotels in smaller towns are hurt more by motels than the hotels in larger cities.

Hutchison was installed today to succeed John H. Crichton of Shreveport as president of the Louisiana group.

Others in the state group taking office Saturday were Edwin J. Gaudet Jr. of New Orleans and Albert Dietz of Shreveport, vice presidents; Mrs. Gladys F. Piper, New Orleans, secretary-treasurer, and Frank Work, Leesville, sergeant-at-arms.

Double Funeral Services Set For Victims

ALEXANDRIA, La. (AP)—Double funeral services will be held here Sunday afternoon for two of three victims of a three-car collision Friday at Gilchrist, Tex., near Beaumont.

Jack Wheeler, about 31, of Lake Charles, was killed in the crash, and his three-year-old son, Johnnie George Wheeler, died in a Beaumont hospital Saturday.

The third person killed in the crash was one-year-old Cynthia Braziel of Galveston. Other members of the Braziel family were taken to a Galveston hospital.

The Wheelers, formerly of Alexandria, were in a Beaumont hospital. Katherine Ann, 5, was reported in critical condition; Jackie, 7, received serious injuries, and Mrs. Wheeler, 29, had a broken left leg and ankle.

Ike Receives Measure On Pay Increases

WASHINGTON (AP) — A bill to enable government blue collar workers to receive their pay increases faster was before President Eisenhower Saturday.

The Senate Friday night approved a compromise version of the measure, sought by government skilled workers and laborers. It cleared the House earlier in the week.

The bill would mean pay raises for blue collar workers set by the wage board would be effective retroactively to the 45th day after the board started its survey preparatory to a wage hike.

Although the wage board is supposed to equalize the wages of such government workers with those paid in private industry, backers of the bill complained the increases often do not become effective until five to eight months after a survey is started.

Bill Creating Agency Okayed By President

WASHINGTON (AP) — A bill creating a new independent federal agency to police the nation's fast - growing plane traffic was signed into law Saturday by President Eisenhower.

It provides for a powerful administrator who could make and enforce safety rules for commercial, private and military planes.

Enactment of the legislation was spurred by three tragic flight crashes in the past two years—the 1956 collision of two airliners over the Grand Canyon and the crashes of military jets with passenger planes near Las Vegas, Nev., and Brunswick, Md., earlier this year.

The administrator, when named by the President, will draw $22,-500 a year. His deputy, who could be a military officer, would draw $20,500.

The bill requires that the administrator be a civilian and that if he is a former military officer, his deputy must be a civilian with no professional military background.

Church Of God To End Meeting

MEMPHIS, Tenn. (AP) — The Church of God, nearing the end of its five-day international assembly, elected state overseers Saturday.

Those elected and states represented included Mississippi, The Rev. Wade H. Horton, who has been field missions representative.

The meeting closed Saturday night.

Mr. Geo. Lockwood, center, executive vice-president of the American States Development Co., Inc. of New Orleans visits C. W. Bennett, left and J. B. Thoman, right, in the Monroe office as they complete plans for the expansion of the local branch. The firm offers financial assistance to small and large businesses as Factors. Mr. Lockwood, besides years of experience in finances and accounting is a former member of the staff of the Business Administration Department of New Mexico A&M College. He is a graduate of the University of Arizona with a B.A. and M.S. in Business Administration. He expressed satisfaction with the growth of the local branch since its opening a few months ago.—Adv.

SPOKESMEN REPORT

Oil Fared Pretty Well In Congress

WASHINGTON (AP) —The oil industry, in the views of spokesmen here, feels that generally it fared pretty well in this year's session of Congress — that, at least, it came out of the session without damage.

Although the natural gas bill, for which the industry has been plugging for several years, died a slow death, the industry counted some victories.

The Senate twice rejected attempts to reduce the industry's 27½ per cent depletion allowance in income taxes. The Senate defeated proposed amendments to tax bill. One would have cut the allowance to 15 per cent, the other would have reduced the allowance on a sliding scale.

While it didn't get all it wanted in the new Reciprocal Trade Act, the industry generally was pleased over adoption of amendments setting up basic guidelines for the President to follow in determining injury to an essential industry.

Under these provisions the President is authorized to take action to curb imports of a commodity if it appears the imports are endangering national security.

While Congress refused to put into the act specific language requiring that oil imports be held to the 1954 level of imports to domestic production, industry spokesmen feel the new amendments will be a definite improvement so far as it is concerned.

The changes provide that in determining the necessity for acting to restrict imports, the President must take into account the overall gross requirements of an industry, including investment, exploration and development.

The Trade Act also now specifically requires that programs to restrict imports of any product cover imports of that product's derivatives as well. This would require limitation of imports of oil products when it is necessary to restrict crude oil imports.

ESSO OIL CO.

2 Persons Hurt In Gas Fire In Tenn.

KNOXVILLE (UPI) — A gasoline fire flashed over a 60 - foot metal loading platform at the Standard Esso Oil Co. terminal early Saturday, critically burning one truck driver and leaving another in serious condition.

S. Glenn Lilly, 57, of Abingdon, Va., was in critical condition at University Hospital with second and third degree burns over most of his body.

Clyde Rouse, 39, of Bristol, was listed in fair condition with burns.

Both Lilly and Rose were drivers for Lemmon Oil Co. of Bristol and were taking on 5,500 gallon loads when the accident occured.

While Rouse was filling one of the compartments in his truck a fuel line broke, causing gasoline to spray into the truck's exhaust. The gasoline exploded, starting the fire.

Three trucks owned by the Lemmon Co. and an Esso Standard truck were destroyed. Total damage was estimated at $150,000.

Three other persons were treated for injuries at the hospital and released. They were Kenneth Haga, 30, Knoxville; Roy Valentine, 33, Knoxville; and James Shelby, 37, Knoxville.

FEATURES

Beautification Board Lauds City For Clean-Up Program

The City of Monroe has been commended by the Beautification and Planning Board on the appearance of public grounds, especially Bernstein Park, following an extensive clean - up program recently completed.

Mrs. Mildred Ewing, chairman of the board, and Mrs. Aline Bannister, a board member, expressed satisfaction and gratitude for the work the municipality has done to give Monroe a more neat, trim and pleasing appearance, after touring the entire city and viewing the accomplishments.

The clean-up project included neutral grounds along boulevards, city flower gardens and Bernstein Park.

The tour also included a visit to the city's sanitation department facilities where A. G. Barker, superintendent, explained the operations and functions of the department.

COOPERATE

Combining to make Monroe more attractive in a two-months program were the sanitation department, the street department and the parks department.

One of the most notable improvements was found at Bernstein Park whose 100 acres of open and wooded lands all are now cleared and improved to offer a truly park-like appearance from boundary to boundary.

Tons of water lilies were moved from the bayou which meanders throughout the park, and precautionary measures are being taken to prevent their reappearance. Edges of the stream have been cleared of tall grasses and bushes.

The brushy woods around the riding club area have been removed as has the undergrowth in all the timbered portions of the park. Drainage ditches have been cleanup up and improved, also.

TABLES ADDED

Twenty - one new picnic tables have been added to bring the total to about 100, and more are to come, city officials said. Also in this category, more large and small barbecue pits are being installed in the picnic area.

All-in-all, the usable area of the park was doubled under the program.

Barker, who supervised the park work, using the equipment and facilities of all three city departments, explained that the city maintains a service to keep vacant lots owned privately clear of grass and weeds. Six tractors working every day makes it possible to carry on this work, while a Cub tractor replacing lawn mowers, trims the grass on boulevards and other neutral grounds.

ZONES MARKED

Another feature of the clean-up program was the new safety zone markings along curbs from Bres to Ouachita.

The sanitation department has a roster of 176 workers for garbage pick-up, ditching, operation of mechanical sweepers, trash collection, beautification and operation of the mechanical shop which maintains 69 pieces of equipment for the sanitation department, plus 13 police cars, and rolling stock for the electric, water and street departments. This shop remains open 24 hours a day, with three men on duty during the day, and two at night.

AREAS CLARED OF RUBBISH — A cleanup program at Bernstein Park has added a new look to the areas. (Staff Photo)

PARK FEATURE — The beauty of the pond at Bernstein Park has been enhanced considerably as a result of a cleanup program there. (Staff Photo)

DEBRIS — Here are some of the plants removed from the Bernstein Park pond. (Staff Photo)

FIREFIGHTERS

Each Jump Could Mean Death For These Men

By DWIGHT L. JONES

MCCALL, Idaho (AP)—When the horn blared, the smoke jumper station exploded with activity.

Fifteen minutes later an old Ford Trimotor lumbered into the air from a nearby airport.

It climbed over 9,000 foot mountains and headed toward the unspoiled primitive area of central Idaho—a mountain domain bigger than Delaware.

The fire was easily spotted. After an exploratory circle the pilot came over low. Carl Rosselli, acting as spotter on this flight, peered out the cargo door. Two figures crouched before him. They looked like men from Mars in yellow suits, helmets and face masks.

"Now."

They leaped. "Geronimo-o-o-o-o. . .," the jumpers' classic cry, floated back, distorted and cut off as the pilot gunned the engines.

Rosselli hauled in the static lines and watched the orange and white 'chutes float down. One landed in a tree. Another circle to drop the supply bags and the plane headed home.

First of Many

This jump, at 6:30 p. m. June 25, put Ken (Moose) Salyer, a muscled college wrestler from Iowa State, and Larry Clark, a school teacher from Fairfield, Idaho, on a fire which could not have been reached in less than a day by other means.

It was the first fire jump of the 1958 season from the McCall, Idaho, smoke jumper station, but it most certainly wasn't the last. Every year the tempo picks up as the forests dry out in late summer. The men at McCall average six to ten fire jumps per man every summer. Last year the station made 45 fire jumps in three successive hectic days.

The smoke jumper program started in the Payette Forest with five conscientious objectors in 1943, and gradually expanded. During the 22 years prior to 1943 fires burned an average of 10.3 square miles of forest each year.

From 1943 to 1951 the burned area dropped to 2.2 square miles per year. It's now down to nine-tenths of a mile.

Good Record

Some smoke jumpers have been killed, fighting fires or in plane crashes. But no jumper has yet died in the act of parachuting. The Forest Service attributes this to careful selection and training of men plus use of special equipment.

The training is tough. New men at the McCall station get three weeks of it. They learn to use fire-fighting tools. They leap off 30-foot towers shouting "Geronimo" at the top of their lungs. (Smoke jumpers say they originated this cry, which later spread to the paratroopers of World War II) They swing off platforms on ropes to practice the proper turn and roll for hard landings. They take calisthenics and run obstacle courses.

"It's rougher than football training," said 20-year-old Grant Landes, an engineering student from the University of Wyoming. But they come back for more. Of McCall's 80 men, 60 are returnees. The 20 new men were selected from 250 applicants.

The jumpers work on an incentive system that keeps them moving. They are paid a base rate of a little more than $300 per month. But when they go out on fires they make overtime money. This can boost their earnings to $500 or $600 per month — maybe as much as $1,700 for a season's work. Not bad for a guy working his way through school.

Imagine yourself flying out on a fire — maybe 70 miles from a road in an area slashed by deep canyons and pierced by 10,000-foot mountains. By the time you hit the ground — or tangle with a tree — you are through being scared about jumping. First you and your partner (smoke jumpers always work in pairs) gather up your 'chutes. It's traditional you always bring them back. Then you get your tools and go to work. And back breaking work it is, for there is no easy way to put out a fire. You use a shovel and pulaski (a combination axe and grubbing tool).

After the fire is controlled you stay there 24 hours to make sure it's out. Then you start the race back. And it's a race, for the quicker you return the sooner your name will be on the jump list again.

Getting back is a problem. If things are popping they might pick you up by helicopter and you could be on two fires in one day.

But usually you hike—with 85 pounds of equipment on your back — to the nearest air strip or road. That might be 25 or 30 miles.

The nation's biggest smoke jumper station is at Missoula, Mont., about 180 miles northeast of McCall. It has 150 men. Then comes McCall with 80, and units of 20 men each at Redding, Calif., Cave Junction, Ore., and Winthrop, Wash. The Park Service also has 10 at Yellowstone Park.

Last year the men from McCall jumped on 320 fires in seven national forests in four states — Idaho, Montana, Oregon and Washington. They also rescued one man—a fire lookout who accidentally shot and wounded himself.

GERONIMO! Two smoke jumpers drop into a central Idaho forest. Old Ford Trimotor is popular with jumpers because of its reliability, slow speed and maneuverability.

65 Women And Men Making Strange Trip

LONDON (AP) — Sixty-five men and women are soon to go off on one of the strangest vacations yet — a holiday without tobacco.

They're going to pay for all this fun, too.

Britain's first vacation in self-discipline is sponsored by the National Society for Non-smokers. It will be held at the pretty seaside town of Ryde on the Isle of Wight.

People who want to learn how to stop smoking will pay three pounds $8.40 for their stay at a guest house for a four-day period beginning Sept. 26.

To help them give up cigarettes, pipes and cigars, the society has provided a staff of specialists, including chest physicians, psychotherapists and medical officers.

Another such vacation is planned for next April at Burton Manor Residential College for Adult Education at Liverpool.

In the meantime, the Society for Nonsmokers which started smokers' clinics in London three months ago, claims a successful beginning.

"About 150 people have regren the Rev. H. V. Little, gettitary of the London — fivt. "Thirty of them have He ctely given up smoking." sixteei society works on the ing jo that misery loves com- 1:54 2- off thd giving up tobacco is Gus jsery for some of these Role—at least for a while," 130d the Baptist minister.

P'Like members of Alcoholics Anonymous, those enrolled at the nonsmoking society find they can stiffen their resolution not to puff by meeting regularly and discussing their triumphs and defeats.

A few of the converted have set up miniature clinics in their homes and assist neighbors in giving up smoking.

DEVELOP NEW TIRE

AKRON, Ohio (UPI)—General Tire & Rubber Co. Friday announced a newly developed all-weather truck tire soon will be nationally available. The tire is claimed to have longer tread life and to be the answer for haulers who want road stability from a tire which also is suitable for pulls through snow, slugh, mud and sand.

CIVILIAN DEFENSE

Will America Wake Up Too Late For Defense

WASHINGTON (UPI) — Civil defense authorities are beginning to wonder what they have to do to awaken Americans to their extreme vulnerability to nuclear attack.

Recently, the country accepted with apparent calmness and no noticeable outcry a congressional report estimating that most of us — nearly 160 million persons—would be killed in an H-bomb raid on 150 cities.

And such an attack is militarily possible today.

Rep. Chet Hollifield (D.-Calif.), chairman of the house subcommittee which issued the report based on a secret study of home defenses, summed up the matter this way:

"We spend 40 billion dollars a year for defense and it gives us no final defense. We gamble everything on the idea that our retaliatory power will prevent an atomic war. But what if it doesn't? The nation has virtually no civil defense at all."

You can test the state of U. S. civil defense for yourself by answering a single question:

How many people do you know personally who have built family fallout shelters in their basements?

Authorities estimate that about half the casualties from a nuclear attack would be caused by radioactive fallout, the deadly rain which descends on an area 200 to 300 miles downwind from a big-bomb explosion.

Fallout shelters would be little help to anyone who was within five to eight miles of ground zero when an H-bomb went off. But those who lived beyond that radius of near-total incineration, or who had enough advance warning to evacuate the immediate target area, could survive in properly - prepared shelters.

For the past several years, the federal government has been under increasing pressure from several quarters to undertake a nationwide program of fallout shelter construction. The idea has been pushed by former Civil Defense Administrator Val Peterson, by members of congress and by the Rockefeller report on U. S defenses, among others. Estimates of the cost range from 12 to 40 billion dollars.

After prolonged consideration by President Eisenhower and his cabinet, the administration announced its decision last May 7. It said the government will try to "educate" the public about the need for shelters, will conduct research on shelter design, and build model shelters in federal buildings. But "there will be no massive federally-financed shelter construction program."

What this announcement means to every American family is simply this: if you want to survive an atomic attack, you'd better get busy fixing up a fallout shelter in your basement or backyard. The government is not going to do it for you.

It will, however, provide you with detailed, free advice on how the average home basement can be converted into an adequate shelter at modest cost. Write to your city or state civil defense office, or to Federal Civil Defense headquarters, Battle Creek, Mich., and ask for the pamphlet: "Family Shelters for Protection Against Radioactive Fallout."

What about the people who are caught in one of the 72 "critical target areas" including most of our largest cities that are regarded as likely aiming - points for H-bombs?

Some engineers believe that it would be possible to build deep underground shelters that would afford substantial protection from blast and heat within a mile or two from ground - zero. Such shelters would be enormously expensive and none is being built, or planned, at present. The official position of civil defense authorities is that "more research" needs to be done to determine if they are worthwhile.

Evacuation of the target area offers more hope, but this hope also is dwindling as the advent of jet bombers and intercontinental missiles steadily lowers the prospective warning time of an attack.

One of the chief accomplishments of the federal civil defense program is the completion of a very high speed nationwide warning network. On a recent test, this network was able to flash word of an impending mock attack to every potential target area in 90 seconds.

Most cities now have reasonably adequate air raid siren systems to relay the warning to the public. And civil defense is currently testing a new gadget which can be plugged into electric wall sockets of private homes, schools and other buildings in areas beyond siren range. A surge of high - cycle electric current over the regular power system will set off these alarms.

The big question for most citizens, however, is, "what do I do if the warning sounds?" Civil defense's answer is, "turn on your radio to the 'conelrad' emergency frequency — 640 or 1240 kilocycle — and wait for official directions."

If your local civil defense authorities believe there is time for an orderly evacuation, they will advise you on the general direction in which to head. If an attack is imminent, they'll tell you to get into the best fallout shelter you can find, and hope that the aiming point is elsewhere.

With its annual budget held to about $40,000,000 — one-tenth of one per cent of the nation's outlay for military defense — civil defense has had to settle for limited objectives, even in areas where federal responsibility is accepted.

It has purchased and stockpiled enough medical supplies to treat five million atomic casualties for three weeks. No civil defense official considers this adequate.

One of the urgent needs after an atomic attack would be a radiological monitoring system to determine which areas were safe and which were heavily contaminated by radiation.

Civil defense has taken a few steps in this direction by ordering 15,000 monitoring kits which will be distributed during the coming year to high school science teachers. Employes of about 900 local weather and Civil Aeronautics Administration stations also are being trained and equipped for radiological monitoring service.

Civil defense has made some headway in providing for "continuity of government" in case of attack. Federal agencies have set up alternate headquarters in 85 dispersed sites, and officials get annual practice in moving quickly to these sites and functioning from them. A few states have heeded civil defense pleas that they provide legislatively for "succession in depth" of the governor and other key officials. A handful of states have even set about the tremendous task of duplicating their essential official records and storing copies in safely dispersed sites.

On the other hand, little has been achieved toward dispersing industrial plants. The vast majority of America's industry is still concentrated inside the critical target areas.

To sum it all up, the United States, at the civilian level — and that means all of us and our children and our homes — is not prepared for a catastrophe that could happen even today.

Culture Under The Elms -- Tanglewood

LENOX, Mass. (AP)—The summer wanes, and many a traveler returns home eager to share his color slides.

When, in his narration, he comes to ". . . and then we went to Tanglewood. . ." he pauses to let it sink in. Tanglewood means culture, and no maybes about it.

"Oh, and what was it like?" asks his listener respectfully.

"Well, you know, concert under the stars, that sort of thing. Boston symphony can't be beat. The conductor was good, too — Charles Munch. Didn't care too much for the Stravinsky, but love that Tchaikowsky. We sat on the grass. Myrtle didn't bring a sweater and had the sniffles all the way to Niagara Falls. Say, speaking of Niagra Falls we met a honeymooning couple there from Peoria who . . . ."

And that's Tanglewood to a tidy percentage of its visitors: the curious, the tourists who want to say they've been there, the picknickers who don't object to music in the background, the hand-holders who think it's a terribly romantic setting, the arty pretenders who privately are convinced music reached its highest form in the Strauss waltzes but insist on Bartok or nothing.

Nobody's complaining, they get their money's worth. But they miss the Tanglewood beloved by thousands of sincere music devotees and musicians —the real Tanglewood.

And what is that?

It's a student flutist practicing under a tree on the rolling lawn, Pan in sneakers and slacks in a sylvan glen of Arcadia.

It's the goosebumps you get the first time you hear that flashing precision instrument, the Boston Symphony Orchestra, knife through the darkness with purest sound, answered by sighing pines.

It's the proud way the boy at the gate-a strapping youngster you'd think would like nothing more long-haired than Presley sideburns-flings it open wide for a car to pass through, and then turns to a group at the information desk with awe in his voice: "that was Munch's chaffeur."

It's the look of complete devotion you see when they-and that's just about everybody at Tanglewood - mention Serge Koussevitsky, the Boston symphony conductor who dreamed of a great music festival combined with a great music school and made it a reality with Tanglewood. He died seven years ago, but the way they talk about him you'd think he was at a rehearsal right now.

Tanglewood is all these - although technically Tanglewood is only the name of the estate on which the Berkshire Music Festival and the school, called the Berkshire Music Center, are held for six weeks each summer.

During the week school activities for the 350 students hold full sway. But on weekends, beginning late Friday afternoon, a steady stream of cars moves past palatial mansions - mostly private schools or guest homes now - through Lenox and on out to Tanglewood.

This Sputnik By Britain Goes To Sea

WORMLEY, England (AP) — Britain has a Sputnik that goes to sea.

It beeps along under water, discovering secrets of ocean deeps, while earth satellites are wheeling around tasting mysteries of outer space.

This sea-going Sputnik is a special radio - equipped tube which can be rigged to float at any depth you want. There it will be carried along by any hidden currents.

It broadcasts signals so a tracking ship can follow it and learn the 'orbit' of the vitally important deep-sea currents.

These floats have already discovered a powerful, fast current flowing south under the Gulf Stream. And they helped track another countercurrent —carrying a billion cubic feet of water a second—flowing under the equatorial current.

The floats may look tame beside earth satellites but they will probably do mankind as much good, says Dr. George E. R. Deacon, director of the National Institute of Oceanography located here in the gentle green hills of Surrey, south of London.

Deep-sea currents affect surface waters much like the high atmosphere and jet stream affect the air and weather over your head, he explains. The deep and surface currents, and waves too, profoundly affect climate, storms, fish life, harbors, erosion of beaches and coast.

But little has been known about the deep currents. It's been difficult to track them.

You don't worry about recovering the sea-going Sputnik, Dr. Deacon adds. Each one costs only about $40. When its radio dies, it just keeps floating along silently.

Indonesia To Observe Its 13th Birthday

JAKARTA, Indonesia (AP) — Locked in bitter civil war and beset by economic ills, Indonesia is celebrating the 13th anniversary of her independence this month.

Observers agree Indonesia's problems are graver than at any time since a young group of patriots headed by President Sukarno proclaimed this rich Dutch colony a republic on Aug. 1, 1945.

In the scorpion - shaped island of Celebes 1,200 miles east of Jakarta government troops are pitted against a well - armed, well - trained rebel army.

Since June 16, the loyalists have been battling to capture towns in the north, but their capture is not expected to end the conflict. It will begin guerrilla action which one officer predicted might last for years.

Government forces on the huge oil and rubber - rich island of Sumatra that earns 70 per cent of the nation's foreign exchange are mostly trapped in the towns.

The rebels on Sumatra rule the villages, control the towns and conduct raids at will on the rich estates. The insurgents could wipe out Indonesia's economy in a week if they destroyed these rich estates.

The estates sprawl across the flatlands reaching 150 miles below the North Sumatra capital of Medan, a major export center. They include the 40,000 acre U. S. Goodyear Wingfoot establishment, the world's largest stand of bud rubber.

Fighting is heavier than at any time since the rebellion erupted last February over demands for more autonomy in the outer regions and a bigger split of the economic intake.

Economically, Indonesia is on the verge of ruin. Exports are one-third of normal, experts calculate. Petroleum shipments, which account for a quarter of the country's foreign exchange, are down 25 per cent from last year. Tin is off 40 per cent. Rubber exports are 6 per cent below 1950. Coffee is down 69 per cent and hard fibres 19 per cent.

Cost of living is up 50 per cent while ages have risen only 10 to 15 per cent.

Only Indonesia's natural fertility has kept the economy from falling apart, the experts say.

Indonesia apparently hopes for help from both the United States and the Soviet Union. There is a belief that, given a choice, Indonesia would prefer the West.

Sukarno's government has stressed an independent policy, walking arm in arm with both sides but falling in step with neither. Relations with the United States are good now. The United States has allocated 15 million dollars for roads and electrification here.

Russia on the other hand, sends a steady flow of goods under a 100 - million - dollar credit. Ships, planes and other goods flow in from East Europe.

American and British action in the Middle East set off a a wave of resentment in Indonesia. But the government showed itself reluctant to offend the West. Although siding with Arab nationalism, the government refrained from demanding a pullout of American and British troops from Lebanon and Jordan. Instead it suggested withdrawal would be the best solution. Protests and demonstrations by left-squelched by army decree.

The army high command added foreign oil companies to its list of vital enterprises and banned strikes in the industry.

Beautification Board Lauds City For Clean-Up Program

The City of Monroe has been commended by the Beautification and Planning Board on the appearance of public grounds, especially Bernstein Park, following an extensive clean - up program recently completed.

Mrs. Mildred Ewing, chairman of the board, and Mrs. Aline Bannister, a board member, expressed satisfaction and gratitude for the work the municipality has done to give Monroe a more neat, trim and pleasing appearance, after touring the entire city and viewing the accomplishments.

The clean-up project included neutral grounds along boulevards, city flower gardens and Bernstein Park.

The tour also included a visit to the city's sanitation department facilities where A. G. Barker, superintendent, explained the operations and functions of the department.

COOPERATE

Combining to make Monroe more attractive in a two-months program were the sanitation department, the street department and the parks department.

One of the most notable improvements was found at Bernstein Park whose 100 acres of open and wooded lands all are now cleared and improved to offer a truly park-like appearance from boundary to boundary.

Tons of water lilies were moved from the bayou which meanders throughout the park, and precautionary measures are being taken to prevent their reappearance. Edges of the stream have been cleared of tall grasses and bushes.

The brushy woods around the riding club area have been removed as has the undergrowth in all the timbered portions of the park. Drainage ditches have been cleanup up and improved, also.

TABLES ADDED

Twenty - one new picnic tables have been added to bring the total to about 100, and more are to come, city officials said. Also in this category, more large and small barbecue pits are being installed in the picnic area.

All-in-all, the usable area of the park was doubled under the program.

Barker, who supervised the park work, using the equipment and facilities of all three city departments, explained that the city maintains a service to keep vacant lots owned privately clear of grass and weeds. Six tractors working every day makes it possible to carry on this work, while a Cub tractor replacing lawn mowers, trims the grass on boulevards and other neutral grounds.

ZONES MARKED

Another feature of the clean-up program was the new safety zone markings along curbs from Bres to Ouachita.

The sanitation department has a roster of 176 workers for garbage pick-up, ditching, operation of mechanical sweepers, trash collection, beautification and operation of the mechanical shop which maintains 69 pieces of equipment for the sanitation department, plus 13 police cars, and rolling stock for the electric, water and street departments. This shop remains open 24 hours a day, with three men on duty during the day, and two at night.

FEATURES

AREAS CLARED OF RUBBISH — A cleanup program at Bernstein Park has added a new look to the areas. (Staff Photo)

PARK FEATURE — The beauty of the pond at Bernstein Park has been enhanced considerably as a result of a cleanup program there. (Staff Photo)

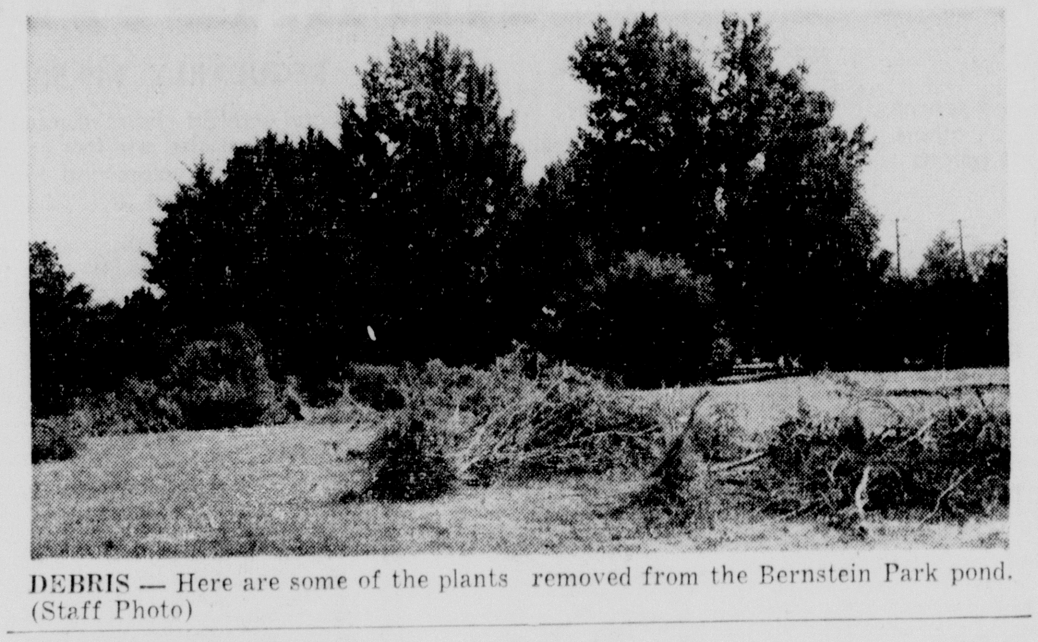

DEBRIS — Here are some of the plants removed from the Bernstein Park pond. (Staff Photo)

FIREFIGHTERS

Each Jump Could Mean Death For These Men

By DWIGHT L. JONES

MCCALL, Idaho (AP)—When the horn blared, the smoke jumper station exploded with activity.

Fifteen minutes later an old Ford Trimotor lumbered into the air from a nearby airport.

It climbed over 9,000 foot mountains and headed toward the unspoiled primitive area of central Idaho—a mountain domain bigger than Delaware.

The fire was easily spotted. After an exploratory circle the pilot came over low. Carl Rosselli, acting as spotter on this flight, peered out the cargo door. Two figures crouched before him. They looked like men from Mars in yellow suits, helmets and face masks.

"Now."

They leaped. "Geronimo-o-o-o-o. . .," the jumpers' classic cry, floated back, distorted and cut off as the pilot gunned the engines.

Rosselli hauled in the static lines and watched the orange and white 'chutes float down. One landed in a tree. Another circle to drop the supply bags and the plane headed home.

First of Many

This jump, at 6:30 p. m. June 25, put Ken (Moose) Salyer, a muscled college wrestler from Iowa State, and Larry Clark, a school teacher from Fairfield, Idaho, on a fire which could not have been reached in less than a day by other means.

It was the first fire jump of the 1958 season from the McCall, Idaho, smoke jumper station, but it most certainly wasn't the last. Every year the tempo picks up as the forests dry out in late summer. The men at McCall average six to ten fire jumps per man every summer. Last year the station made 45 fire jumps in three successive hectic days.

The smoke jumper program started in the Payette Forest with five conscientious objectors in 1943, and gradually expanded. During the 22 years prior to 1943 fires burned an average of 10.3 square miles of forest each year.

From 1943 to 1951 the burned area dropped to 2.2 square miles per year. It's now down to nine-tenths of a mile.

Good Record

Some smoke jumpers have been killed, fighting fires or in plane crashes. But no jumper has yet died in the act of parachuting. The Forest Service attributes this to careful selection and training of men plus use of special equipment.

The training is tough. New men at the McCall station get three weeks of it. They learn to use fire-fighting tools. They leap off 30-foot towers shouting "Geronimo" at the top of their lungs. (Smoke jumpers say they originated this cry, which later spread to the paratroopers of World War II) They swing off platforms on ropes to practice the proper turn and roll for hard landings. They take calisthenics and run obstacle courses.

"It's rougher than football training," said 20-year-old Grant Landes, an engineering student from the University of Wyoming. But they come back for more. Of McCall's 80 men, 60 are returnees. The 20 new men were selected from 250 applicants.

The jumpers work on an incentive system that keeps them moving. They are paid a base rate of a little more than $300 per month. But when they go out on fires they make overtime money. This can boost their earnings to $500 or $600 per month — maybe as much as $1,700 for a season's work. Not bad for a guy working his way through school.

Imagine yourself flying out on a fire — maybe 70 miles from a road in an area slashed by deep canyons and pierced by 10,000-foot mountains. By the time you hit the ground — or tangle with a tree — you are through being scared about jumping. First you and your partner (smoke jumpers always work in pairs) gather up your 'chutes. It's traditional you always bring them back. Then you get your tools and go to work. And back breaking work it is, for there is no easy way to put out a fire. You use a shovel and pulaski (a combination axe and grubbing tool).

After the fire is controlled you stay there 24 hours to make sure it's out. Then you start the race back. And it's a race, for the quicker you return the sooner your name will be on the jump list again.

Getting back is a problem. If things are popping they might pick you up by helicopter and you could be on two fires in one day.

But usually you hike—with 85 pounds of equipment on your back — to the nearest air strip or road. That might be 25 or 30 miles.

The nation's biggest smoke jumper station is at Missoula, Mont., about 180 miles northeast of McCall. It has 150 men. Then comes McCall with 80, and units of 20 men each at Redding, Calif., Cave Junction, The Park Service also has 10 Ore., and Winthrop, Wash. at Yellowstone Park.

Last year the men from McCall jumped on 320 fires in seven national forests in four states — Idaho, Montana, Oregon and Washington. They also rescued one man—a fire lookout who accidentally shot and wounded himself.

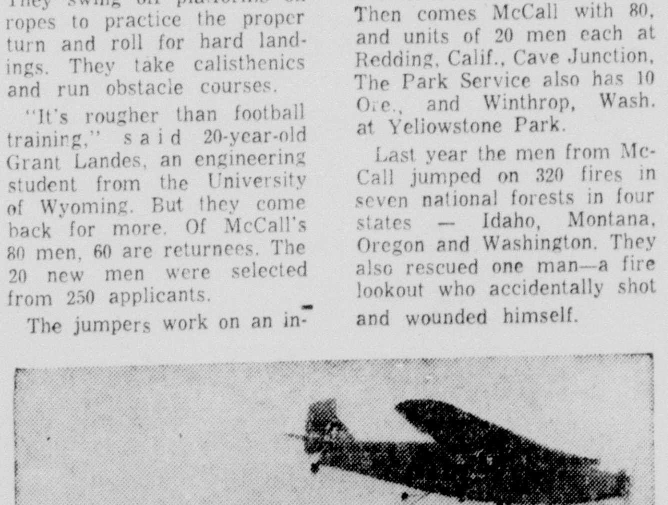

GERONIMO! Two smoke jumpers drop into a central Idaho forest. Old Ford Trimotor is popular with jumpers because of its reliability, slow speed and maneuverability.

65 Women And Men Making Strange Trip

LONDON (AP) — Sixty-five men and women are soon to go off on one of the strangest vacations yet — a holiday without tobacco.

They're going to pay for all this fun, too.

Britain's first vacation in self-discipline is sponsored by the National Society for Nonsmokers. It will be held at the pretty seaside town of Ryde on the Isle of Wight.

People who want to learn how to stop smoking will pay three pounds $8 40 for their stay at a guest house for a four-day period beginning Sept. 26.

To help them give up cigarettes, pipes and cigars, the society has provided a staff of specialists, including chest physicians, psychotherapists and medical officers.

Another such vacation is planned for next April at Burton Manor Residential College for Adult Education at Liverpool.

In the meantime, the Society for Nonsmokers which started smokers' clinics in London three months ago, claims a successful beginning.

"About 150 people have reg-
rem the Rev. H. V. Little,
gettinary of the London
— five. "Thirty of them have
He ctely given up smoking."
sixteer society works on the
ing jo that misery loves com-
1:54 2-
off thd giving up tobacco is
Gus isery for some of these
Role—at least for a while,"
130d the Baptist minister.

P'Like members of Alcoholics Anonymous, those enrolled at the nonsmoking society find they can stiffen their resolution not to puff by meeting regularly and discussing their triumphs and defeats.

A few of the converted have set up miniature clinics in their homes and assist neighbors in giving up smoking.

DEVELOP NEW TIRE

AKRON, Ohio (UPI)—General Tire & Rubber Co. Friday announced a newly developed all-weather truck tire soon will be nationally available. The tire is claimed to have longer tread life and to be the answer for haulers who want road stability from a tire which also is suitable for pulls through snow, slugh, mud and sand.

CIVILIAN DEFENSE

Will America Wake Up Too Late For Defense

WASHINGTON (UPI) — Civil defense authorities are beginning to wonder what they have to do to awaken Americans to their extreme vulnerability to nuclear attack.

Recently, the country accepted with apparent calmness and no noticeable outcry a congressional report estimating that most of us — nearly 160 million persons— —would be killed in an H-bomb raid on 150 cities.

And such an attack is militarily possible today.

Rep. Chet Hollifield (D.-Calif.), chairman of the house subcommittee which issued the report based on a secret study of home defenses, summed up the matter this way:

"We spend 40 billion dollars a year for defense and it gives us no final defense. We gamble everything on the idea that our retaliatory power will prevent an atomic war. But what if it doesn't? The nation has virtually no civil defense at all."

You can test the state of U. S. civil defense for yourself by answering a single question:

How many people do you know personally who have built family fallout shelters in their basements?

Authorities estimate that about half the casualties from a nuclear attack would be caused by radioactive fallout, the deadly rain which descends on an area 200 to 300 miles downwind from a big-bomb explosion.

Fallout shelters would be little help to anyone who was within five to eight miles of ground zero when an H-bomb went off. But those who lived beyond that radius of near-total incineration, or who had enough advance warning to evacuate the immediate target area, could survive in properly - prepared shelters.

For the past several years, the federal government has been under increasing pressure from several quarters to undertake a nationwide program of fallout shelter construction. The idea has been pushed by former Civil Defense Administrator Val Peterson, by members of congress and by the Rockefeller report on U. S. defenses, among others. Estimates of the cost range from 12 to 40 billion dollars.

After prolonged consideration by President Eisenhower and his cabinet, the administration announced its decision last May 7. It said the government will try to "educate" the public about the need for shelters, will conduct research on shelter design, and build model shelters in federal buildings. But "there will be no massive federally-financed shelter construction program."

What this announcement means to every American family is simply this: if you want to survive an atomic attack, you'd better get busy fixing up a fallout shelter in your basement or backyard. The government is not going to do it for you.

It will, however, provide you with detailed, free advice on how the average home basement can be converted into an adequate shelter at modest cost. Write to your city or state civil defense office, or to Federal Civil Defense headquarters, Battle Creek, Mich., and ask for the pamphlet: "Family Shelters for Protection Against Radioactive Fallout."

What about the people who are caught in one of the 72 "critical target areas" including most of our largest cities that are regarded as likely aiming - points for H-bombs?

Some engineers believe that it would be possible to build deep underground shelters that would afford substantial protection from blast and heat within a mile or two from ground - zero. Such shelters would be enormously expensive and none is being built, or planned, at present. The official position of civil defense authorities is that "more research" needs to be done to determine if they are worthwhile.

Evacuation of the target area offers more hope, but this hope also is dwindling as the advent of jet bombers and intercontinental missiles steadily lowers the prospective warning time of an attack.

One of the chief accomplishments of the federal civil defense program is the completion of a very high speed nationwide warning network. On a recent test, this network was able to flash word of an impending mock attack to every potential target area in 90 seconds.

Most cities now have reasonably adequate air raid siren systems to relay the warning to the public. And civil defense is currently testing a new gadget which can be plugged into electric wall sockets of private homes, schools and other buildings in areas beyond siren range. A surge of high - cycle electric current over the regular power system will set off these alarms.

The big question for most citizens, however, is, "what do I do if the warning sounds?" Civil defense's answer is, "turn on your radio to the 'conelrad' emergency frequency — 640 or 1240 kilocycle — and wait for official directions."

If your local civil defense authorities believe there is time for an orderly evacuation, they will advise you on the general direction in which to head. If an attack is imminent, they'll tell you to get into the best fallout shelter you can find, and hope that the aiming point is elsewhere.

With its annual budget held to about $40,000,000 — one-tenth of one per cent of the nation's outlay for military defense — civil defense has had to settle for limited objectives, even in areas where federal responsibility is accepted.

It has purchased and stockpiled enough medical supplies to treat five million atomic casualties for three weeks. No civil defense official considers this adequate.

One of the urgent needs after an atomic attack would be a radiological monitoring system to determine which areas were safe and which were heavily contaminated by radiation.

Civil defense has taken a few steps in this direction by ordering 15,000 monitoring kits which will be distributed during the coming year to high school science teachers. Employes of about 900 local weather and Civil Aeronautics Administration stations also are being trained and equipped for radiological monitoring service.

Civil defense has made some headway in providing for "continuity of government" in case of attack. Federal agencies have set up alternate headquarters in 85 dispersed sites, and officials get annual practice in moving quickly to these sites and functioning from them. A few states have heeded civil defense pleas that they provide legislatively for "succession in depth" of the governor and other key officials. A handful of states have even set about the tremendous task of duplicating their essential official records and storing copies in safely dispersed sites.

On the other hand, little has been achieved toward dispersing industrial plants. The vast majority of America's industry is still concentrated inside the critical target areas.

To sum it all up, the United States, at the civilian level — and that means all of us and our children and our homes — is not prepared for a catastrophe that could happen even today.

Culture Under The Elms -- Tanglewood

LENOX, Mass. (AP)—The summer wanes, and many a traveler returns home eager to share his color slides.

When, in his narration, he comes to ". . . and then we went to Tanglewood. . ." he pauses to let it sink in. Tanglewood means culture, and no maybes about it.

"Oh, and what was it like?" asks his listener respectfully.

"Well, you know, concert under the stars, that sort of thing. Boston symphony can't be beat. The conductor was good, too — Charles Munch. Didn't care too much for the Stravinsky, but love that Tchaikowsky. We sat on the grass. Myrtle didn't bring a sweater and had the sniffles all the way to Niagara Falls. Say, speaking of Niagra Falls we met a honeymooning couple there from Peoria who . . . ."

And that's Tanglewood to a tidy percentage of its visitors: the curious, the tourists who want to say they've been there, the picknickers who don't object to music in the background, the hand-holders who think it's a terribly romantic setting, the arty pretenders who privately are convinced music reached its highest form in the Strauss waltzes but insist on Bartok or nothing.

Nobody's complaining, they get their money's worth. But they miss the Tanglewood beloved by thousands of sincere music devotees and musicians —the real Tanglewood.

And what is that?

It's a student flutist practicing under a tree on the rolling lawn, Pan in sneakers and slacks in a sylvan glen of Arcadia.

It's the goosebumps you get the first time you hear that flashing precision instrument, the Boston Symphony Orcnestra, knife through the darkness with purest sound, answered by sighing pines.

It's the proud way the boy at the gate-a strapping youngster you'd think would like nothing more long-haired than Presley sideburns-flings it open wide for a car to pass through, and then turns to a group at the information desk with awe in his voice: "that was Munch's chaffeur."

It's the look of complete devotion you see when they-and that's just about everybody at Tanglewood - mention Serge Koussevitsky, the Boston symphony conductor who dreamed of a great music festival combined with a great music school and made it a reality with Tanglewood. He died seven years ago, but the way they talk about him you'd think he was at a rehearsal right now.

Tanglewood is all these - although technically Tanglewood is only the name of the estate on which the Berkshire Music Festival and the school, called the Berkshire Music Center, are held for six weeks each summer.

During the week school activities for the 350 students hold full sway. But on weekends, beginning late Friday afternoon, a steady stream of cars moves past palatial mansions - mostly private schools or guest homes now - through Lenox and on out to Tanglewood.

Indonesia To Observe Its 13th Birthday

JAKARTA Indonesia (AP) — Locked in bitter civil war and beset by economic ills, Indonesia is celebrating the 13th anniversary of her independence this month.

Observers agree Indonesia's problems are graver than at any time since a young group of patriots headed by President Sukarno proclaimed this rich Dutch colony a republic on Aug. 1, 1945.

In the scorpion - shaped island of Celebes 1,200 miles east of Jakarta government troops are pitted against a well - armed, well - trained rebel army.

Since June 16, the loyalists have been battling to capture towns in the north, but their capture is not expected to end the conflict. It will begin guerrilla action which one officer predicted might last for years.

Government forces on the huge oil and rubber - rich island of Sumatra that earns 70 per cent of the nation's foreign exchange are mostly trapped in the towns.

The rebels on Sumatra rule the villages, control the towns and conduct raids at will on the rich estates. The insurgents could wipe out Indonesia's economy in a week if they destroyed these rich estates.

The estates sprawl across the flatlands reaching 150 miles below the North Sumatra capital of Medan, a major export center. They include the 40,000 acre U. S. Goodyear Wingfoot establishment, the world's largest stand of bud rubber.

Fighting is heavier than at any time since the rebellion erupted last February over demands for more autonomy in the outer regions and a bigger split of the economic intake.

Economically, Indonesia is on the verge of ruin. Exports are one-third of normal, experts calculate. Petroleum shipments, which account for a quarter of the country's foreign exchange, are down 25 per cent from last year. Tin is off 40 per cent. Rubber exports are 6 per cent below 1950. Coffee is down 69 per cent and hard fibres 19 per cent.

Cost of living is up 50 per cent while ages have risen only 10 to 15 per cent.

Only Indonesia's natural fertility has kept the economy from falling apart, the experts say.

Indonesia apparently hopes for help from both the United States and the Soviet Union. There is a belief that, given a choice, Indonesia would prefer the West.

Sukarno's government has stressed an independent policy, walking arm in arm with both sides but falling in step with neither. Relations with the United States are good now. The United States has allocated 15 million dollars for roads and electrification here.

Russia on the other hand, sends a steady flow of goods under a 100 - million - dollar credit. Ships, planes and other goods flow in from East Europe.

American and British action in the Middle East set off a a wave of resentment in Indonesia. But the government showed itself reluctant to offend the West. Although siding with Arab nationalism, the government refrained from demanding a pullout of American and British troops from Lebanon and Jordan. Instead it suggested withdrawal would be the best solution. Protests and demonstrations by left-squelched by army decree.

The army high command added foreign oil companies to its list of vital enterprises and banned strikes in the industry.

This Sputnik By Britain Goes To Sea

WORMLEY, England (AP) — Britain has a Sputnik that goes to sea.

It beeps along under water, discovering secrets of ocean deeps, while earth satellites are wheeling around tasting mysteries of outer space.

This sea-going Sputnik is a special radio - equipped tube which can be rigged to float at any depth you want. There it will be carried along by any hidden currents.

It broadcasts signals so a tracking ship can follow it and learn the 'orbit' of the vitally important deep-sea currents.

These floats have already discovered a powerful, fast current flowing south under the Gulf Stream. And they helped track another countercurrent —carrying a billion cubic feet of water a second—flowing under the equatorial current.

The floats may look tame beside earth satellites but they will probably do mankind as much good, says Dr. George E. R. Deacon, director of the National Institute of Oceanography located here in the gentle green hills of Surrey, south of London.

Deep-sea currents affect surface waters much like the high atmosphere and jet stream affect the air and weather over your head, he explains. The deep and surface currents, and waves too, profoundly affect climate, storms, fish life, harbors, erosion of beaches and coast.

But little has been known about the deep currents. It's been difficult to track them.

You don't worry about recovering the sea-going Sputnik, Dr. Deacon adds. Each one costs only about $40. When its radio dies, it just keeps floating along silently.

EXPERT

Ba

Ha

WASHING' sensus amon is that Pre proposed onc would have i U.S. nuclear An indefini But a one-yc not halt scheduled th slow the sti arms. It wo erally accep atomic arsen varied than ed research satellites an Nor would velop peace explosions— harbors and power reserv A one-yea even slow th of atomic w great extent years to pr like that h summer at An indefin pon tests, h America's e sia's missil would seriou of a defe mounted hyc

Bi SAL We want t terested in average i sensational new local c is local spe gram, ther terview in sincerely i Sunday fro Monday o Bea's Bea 3rd St.

Over a

ADVERSE BREEZES WEATHERED

Market Moves Ahead At Moderate Pace In Week

By ED MORSE

NEW YORK (AP) — The stock market weathered some adverse breezes this week and moved ahead moderately.

Defeat in Congress of the half billion dollar minerals subsidy bill was a blow to coppers and other nonferrous metals. The continued tightenint of credit was a dampener to the list as a whole.

More bullish influences were the continued rise in steel production, improvement in rail carloadings, another record high for electric power output and the boost in living costs to a record peak.

Wall Street was more cautious, as shown by the drop in weekly volume to 12,270,245 shares from 14,621,501 the week before. But there were enough buyers to push the market averages ahead once again.

This week's gain was a resumption of the seven-week uptrend interrupted in the prior week by a reversal as volume dwindled.

The Associated Press average of 60 stocks rose $1.10 to $184.50.

Lower-priced issues not represented in the average were the most popular stocks, however. This gave the market a somewhat frothy aspect all week and led some market analysts to comment on "poor leadership." But this phenomenon did not reach the point of speculative excess which so often marks the topping-out of a market rise. There was ample support for the favored blue chips as well.

The week's five most active stocks were in the lower-price category, none higher than American Motors, which closed at 16¾. All were gainers.

For the list as a whole, advances outnumbered declines by 655 to 555, not much of a bulge.

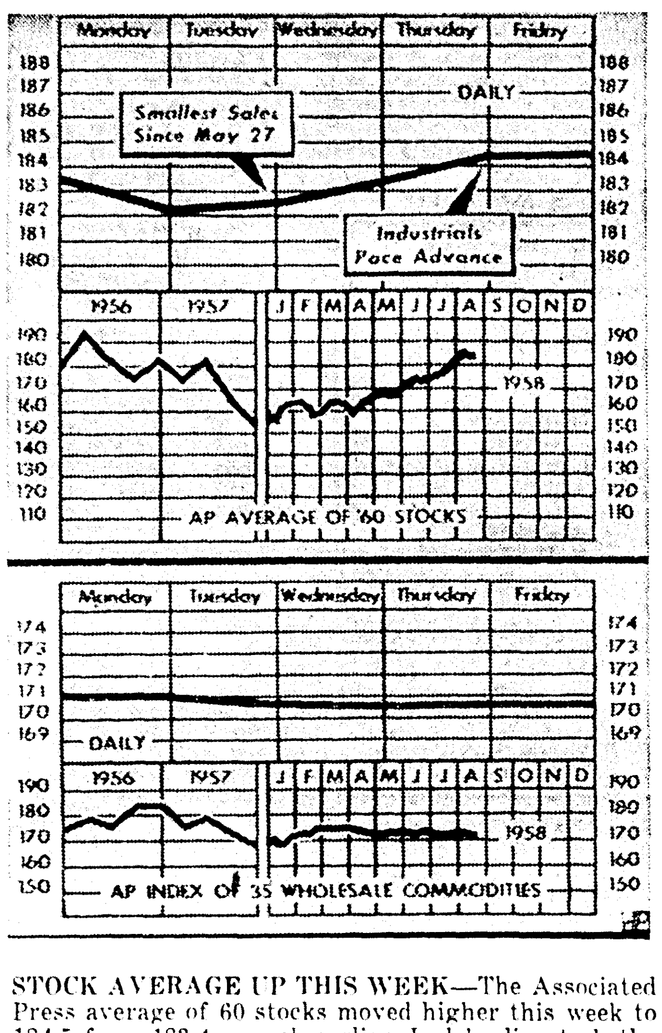

STOCK AVERAGE UP THIS WEEK—The Associated Press average of 60 stocks moved higher this week to 184.5 from 183.4 a week earlier. Led by livestock the commodity index declined for the second week in a row, closing at 170.6 from 170.0 in the preceding period. (AP Wirephoto Chart)

Grain Shows Lower Trend For The Week

CHICAGO (AP) —The grain futures market mustered only one faint gleam of a rally all week but it was short-lived and the trend of prices otherwise was steadily lower.

About two-thirds of the contracts on the Board of Trade were at new low prices for the season or within fractions of them at the end of the week.

The setbacks were rather broad, too, in all grains except oats which dealers said appear to be in the best statistical position for a rally. However, there was not a single plus sign in the list.

One trader commented that the market generally was in flight all week from the Commodity Credit Corp and the government price stabilization program.

His reference was to continued selling of soybeans on Midwestern markets along with the probability that corn sales also will be speeded up shortly to clear out as much storage space as possible.

There also was the usual riddle of this time of year about how much wheat, corn and soybeans in particular will be available for commercial business out of the bumper crops expected.

At the end of the week, wheat was 1½-2¼ cents a bushel under a week ago, September $1.82-81⅞; corn 1¼-2⅜ lower, September $1.24¾; oats ⅛-⅝ lower, September 61½-⅜; rye 2½-4 cents lower, September $1.19¾; soybeans 3-3⅞ lower, September $2.21¼; lard 15 to 65 cents a hundred pounds lower. September $12.65.

Additive Bill Is Completed

WASHINGTON (UPI) — The House completed congressional action Saturday on a ball to ban use of additives in food unless they are tested in advance for safety.

The measure, which now goes to the White House, would require processers to test additives to establish that they are not harmcan be used unless the Food and Drug Administration proves them harmful.

OFFICE EQUIPMENT & SYSTEMS BY SHAW-WALKER
Largest Exclusive Makers of Office Furniture and Filing Equipment in the World
CALL FA 2-0504
MONROE OFFICE EQUIPMENT CO.
"Since 1923 Ours Is A Trade That Service Made"
510 Walnut St.

Another Well Is Seen In Mississippi

JACKSON, Miss. (AP) — The fast-developing Martinville field of Simpson County may produce another well.

Central Oil Co. has logged more than 300 feet of oil sand in the unit 22-9, sec. 22-2n-5e.

The well is 13,952 feet deep and production casing has been set at 13,929 feet.

The oil zones were logged at intervals below 11,699 feet in the Rodessa, Sligo and Hosston sands.

Central and Lone Star Production Cos. continue to log oil shows in their Jones County Masonite No. 1, sec. 25-10n-10w, four miles east of Sandersville field.

Operators are below 11,185 feet and report oil shows in the Paluxy and Rodessa zones. Contract depth is 11,500 feet.

Southwest of Sandersville field, Sinclair Oil and Gas Co. is below 13,260 feet in the Wildcat Solomon Gore No. 1, sec. 13-9n-11w. The venture has logged slight oil shows at 11,948 feet. Contract depth is 13,100 feet.

California Co. continued efforts to free stuck drill pipe in the Scott County wildcat Forkville unit No. 1, sec. 32-7n-7e northeast of Morton. Contract depth is 13,500 feet.

McAllister Fuel Oil Co. plans a 10,000-foot wildcat in northeast Oktibbeha County. It would be a depth record for the county.

Arkansas Fuel Oil Corp. is below 5,100 feet in sec. 36-1n-6e, in Smith County's recently found Magee field.

Contract depth on the confirmation test well is 14,500 feet.

In Lincoln County, two miles northwest of Little Creek field, Vasser-Howard and Radzewicz are below 10,500 feet and nearing coring point in the wildcat Solomon No. 1, sec. 27-5n-5e.

Monsanto Chemical Co. is below 12,480 feet in the Rankin County wildcat Rathell No. 1, sec. 19-3n-4w. No shows have been reported.

Shell Oil Co. completed the Turner et al No. 1, sec. 2-4n-8e, well in the Pike County side of Little Creek field. The well flowed 456 barrels of oil daily from a sand at 10,761-89 feet.

Larco drilling and Durbin Bond Cos. completed the Gray Estate No. 3, sec. 7-9n-6w, in Diamond field of Wayne County.

The well was completed daily

The well was completed daily with a sand at 10,180-18 flowing 174 barrels of oil daily and a sand at 9,526-40 feet flowing 214 barrels.

Carter Oil Co. completed the Butler No. 1, sec. 30-2n-17e, in Juncition City field of Clarke County. The well flowed 32 barrels of oil daily from a sand at 3,657-710 feet.

Gaylord Container Corp. completed the Crosby-Forrest Products Co. No. b-2, sec. 17-1s-13w, in pistol ridge field of Forrest County.

The well flowed 1,200,000 cubic feet of gas per day from a sand at 4,440-42 feet.

Business Briefs

PROMOTION

Walter Lee Hill has been named manager of the Houston terminal of the C and H Transportation Co.

Mr. and Mrs. Hill, and their four children, Sue, Richard, Kitty and Mac had resided at 209 Stubbs Avenue, Monroe. Now they will live in Pasadena which is a suburb of Houston.

While living in Monroe, Hill traveled in the Louisiana - Mississippi territory for the C and H Company for the last four years.

BANKERS SCHOOL

J. Howard Carroll, vice president of the Central Savings Bank and Trust Company in Monroe, is among the forty - six bank officers who have completed the three - year course of specialized instruction at the School of Consumer Banking, at the University of Virginia.

Graduation exercises were held Friday and marked the completion of the school's most successful year.

SAFETY AWARD

An outstanding safety achievement will bring honors Monday night to the Guthrie and Columbia compressor station crews of Texas Gas Transmission Corp.

Presentation of the awards will be made by R. W. Mattingly, manager of safety and training for Texas Gas. He will be one of several persons from Texas Gas general offices at Owensboro, Ky., who will attend the dinner which will be held at the Forge in Monroe.

Accepting the awards will be J. L. Stafford, manager of the Guthrie compressor station, and Louis Floyd, Columbia compressor station manager.

Men who will be honored at the dinner, in addition to Stafford and Floyd, are George S. Camp, Robert M. Cooley, Clarence Curtis, James N. Dean, O. D. Deville, Robert L. Dye, Monroe B. Edgar, Basil N. Eldridge, Marlyn G. Green, Miles K. Green, C. R. Grubs, Harry H. Harrington, Malvin Hendrix, James E. Holmes, Charles C. Johnstone, James E. Jones, William S. Jones, Floyd Lightsey, Harold G. Linzay, Homer McDougle, Bobby May, Garlon L. Nolan, William L. Perkins, Jacob M. Sanders, William F. Taunton, Breathen B. Thomas, Billy G. Williamson and William S. York from the Guthrie station; Bruce D. Bush, Ray Copeland, Charles W. Delony, Clair V. Dopson, William T. Dumas, Houston W. Free, Lee R. Fuqua, Billy R. Hall, Elbert F. Hodge, Joseph R. Hollis, Grayon Hopper, Ruben B. Lane, Willie J. Lowrey, Quinton L. May, Jessie R. Moody, Henry E. Newton, Willie E. Paschall, Malcolm V. Ray, Joseph C. Smith and Lonnie A. Sullivan, Columbia station employees.

VISITOR

George Lockwood, executive vice - president of American States Development Co. Inc. of New Orleans, was guest of honor at a dinner at the Embers Thursday night given by Clayton Bennett, vice president and secretary and J. B. Thoman, regional director of the Monroe office. Present to meet Mr. Lockwood were stockholders and other friends of the company.

It was Mr. Lockwood's first visit to Monroe since the opening of the local office several months ago.

Report Crash Of Plane, No One Injured

DENVER (AP) — Frontier Airlines announced here that one of its planes with at least 20 persons aboard crashed on takeoff Saturday about a mile west of the Pueblo, Colo., Municipal Airport.

No one was reported killed. The number of injured was not immediately available.

CAA officials said the plane, a DC3, was en route from Pueblo to Grand Junction, Colo.

The CAA said all passengers and crew members were "on their feet" a few minutes after they were taken to the Pueblo airport terminal building.

Mr. Geo. Lockwood, center, executive vice-president of the American States Development Co., Inc. of New Orleans visits C. W. Bennett, left and J. B. Thoman, right, in the Monroe office as they complete plans for the expansion of the local branch. The firm offers financial assistance to small and large businesses as Factors. Mr. Lockwood, besides years of experience in finances and accounting is a former member of the staff of the Business Administration Department of New Mexico A&M College. He is a graduate of the University of Arizona with a B.A. and M.S. in Business Administration. He expressed satisfaction with the growth of the local branch since its opening a few months ago.—Adv.

Government Bonds Close Out Mixed

NEW YORK (AP)—U.S. government bonds closed out the week mixed, with strength in the long end of the market. Corporates, however, plunged to one of their most disastrous losses of the year.

Investment quality corporates slipped to new 1958 lows on four of the five trading days. Utilities plumbed new depths on three days. Industrials and rails also took heavy losses. Foreign dollar bonds continued their advance for the fourth consecutive week.

The declines were under fairly heavy selling pressure. Trading volume amounted to $24,137,700 par value on the New York Stock Exchange, compared to $24,069,000 the previous week and $17,007,000 for the correspondent week a year ago.

LIGHTHOUSE KEEPING

PORTLAND, Me. — UPI) — Portland Head Light, whose first keeper was appointed by George Washington, has been "souped up" for modern mariners. A new flashing assembly has been installed in the ancient lighthouse, boosting the candlepower of its beams from 30,000 to 200,000.

SPOKESMEN REPORT

Oil Fared Pretty Well In Congress

WASHINGTON (AP) —The oil industry, in the views of spokesmen here, feels that generally it fared pretty well in this year's session of Congress — that, at least, it came out of the session without damage.

Although the natural gas bill, for which the industry has been plugging for several years, died a slow death, the industry counted some victories.

The Senate twice rejected attempts to reduce the industry's 27½ per cent depletion allowance in income taxes. The Senate defeated proposed amendments to tax bill. One would have cut the allowance to 15 per cent, the other would have reduced the allowance on a sliding scale.

While it didn't get all it wanted in the new Reciprocal Trade Act, the industry generally was pleased over adoption of amendments setting up basic guidelines for the President to follow in determining injury to an essential industry.

Under these provisions the President is authorized to take action to curb imports of a commodity if it appears the imports are endangering national security.

While Congress refused to put into the act specific language requiring that oil imports be held to the 1954 level of imports to domestic production, industry spokesmen feel the new amendments will be a definite improvement so far as it is concerned.

The changes provide that in determining the necessity for acting to restrict imports, the President must take into account the overall gross requirements of an industry, including investment, exploration and development.

The Trade Act also now specifically requires that programs to restrict imports of any product cover imports of that product's derivatives as well. This would require limitation of imports of oil products when it is necessary to restrict crude oil imports.

ON EXCHANGE

Cotton Futures Continue To Lose Ground In Trade

NEW YORK (AP)—Cotton futures contracts traded on the New York Cotton Exchange continued to lose ground last week with losses running from 55 cents to $2.70 a bale.

The more distant months were hardest hit and the October and December 1959 deliveries sank to new life of contract lows.

The further easing of the market reflected liquidation stimulated by Senate passage of the House approved farm bill and the resultant possibility of a large 1959 cotton crop. Increased hedge selling, favorable weather advices from the belt and a continuing rise in the certificated stocks also contributed.

Declines were cushioned by demand attributed to technical factors, price fixing and local covering in the near months on their proximity to the government's price support level, plus indications that growers may pledge a substantial amount of the staple to the government this season.

Early Friday the U. S. Census Bureau reported that domestic mills had used 613,000 bales of all cotton during the five week period from June 29 to Aug. 2, or somewhat less than trade estimates. In the comparable period a year earlier mills consumed 640,000 bales.

Meanwhile, in its preliminary analysis of the domestic supply and distribution of all cottons for last season, the Census Bureau estimated total exports at 5,708,000 bales and the carryover at 8,745,000, of which 2,900,000 bales were in the hands of the Commodity Credit Corp.

With respect to the season now underway, the Exchange Service Bureau estimates the total prospective supply at 20,370,000 bales vs. 22,513,000 last season and 27,644,000 two seasons ago.

Exports for the weekly period ended last Tuesday were estimated by the exchange at 67,000 bales vs. 95,000 the week previous and 89,000 a year previous. The total for the season to Aug. 19 approximated 209,000 vs. 202,000 a year earlier.

CONSERVATION REPORT

Four Producers Added In Area

Four new producers were reported to the Louisiana State Department of Conservation Monroe office for the past week. There were 31 active rigs, 16 new locations, and five wells plugged and abandoned over a nine parish area.

COMPLETIONS

CONCORDIA PARISH

Wildcat Field—R. A. Campbell: Turner A-1, Sec. 56-8-10E, completed Aug. 17, flowing 37 bbls on a 9-64 inch choke, perforated 5061-63 feet, tubing pressure 160 lbs., Gas-Oil ratio 300-1.

LASALLE PARISH

Tullos Urania Field — Bert and Glen Loe; M. Murphrey No. 1, Sec. 25-10-1E. Completed Aug. 16, estimated 10 bbls. pumping from 1560 ft.

UNION PARISH

Monroe Field—Olin Gas Trans. Corp.; Fee Gas 391, Sec. 11-20-2E, Completed Aug. 19, 374 million cubic feet, rock pressure 905 lbs. at 2123 ft.

Monroe Field—Olin Gas Trans. Corp.; Fee Gas 407, Sec. 22-21-3E, completed Aug. 17, 453 MCF, rock pressure 565 lbs. at 2187 ft.

ABANDONMENTS

CATAHOULA PARISH

Wildcat Field—LaGrange Pet. Co. and Pet. Inc.: Murphy-Cooper No. 1, Sec. 32-10-7E, plugged and abandoned Aug. 15 at 4250 ft.

CONCORDIA PARISH

Warnicott Field—Marlin Exp. Inc.; Magee-Evans No. 3, Sec. 43-6-9E, P and A Aug. 13 at 3323 ft.

FRANKLIN PARISH

Wildcat Field—Murphy-Sun Oil Co.; C. N. Chapman No. 1, Sec. 35-16-8E, P and A Aug. 15 at 4600 ft.

LASALLE PARISH

Olla Field—Carter Oil Co.: Tremont Lbr. Co. No. 2, Sec. 32-10-2E, P and A Aug. 16 at 2416 ft.

RICHLAND PARISH

Wildcat Field—Pan Amer. Pet. Corp.; C. M. Noble No. 1, Sec. 12-15-5E, P and A Aug. 14 at 10703 ft.

NEW LOCATIONS

CALDWELL PARISH

Wildcat Field—Jett Drlg. Co. Inc.; La Cent. Oil and Gas No. A-1, Sec. 7-11-3E, located 330 ft. from East Line, 330 ft. from North Line of NW¼ of the SE¼.

CATAHOULA PARISH

Wildcat Field—F. R. Jackson; J. B. McClure No. 1, Sec. 9-7-6E, located 660 ft. from N-L, 657 ft. from E-L of NW¼ of the SW¼.

Harrisonburg Field—Crow Drlg. and Prod. Co.; E. D. Spann No. 1, Sec. 7-9-7E, located 2121 ft. N, 519 ft. W of SE corner.

Mean Lake Field—Crow Drlg. and Prod. Co.; Graham Corp. No. 1, Sec. 5-8-7E, 330 ft. S, 660 ft. E of NW corner.

CONCORDIA PARISH

Clayton Field—R. A. Campbell; Fomby No. 5, Sec. 47-8-10E, located from the corner common to sections 40, 47 and 48, go N 19 degrees 55 min., W for 2149.5 ft. to location.

Clayton Field—R. A. Campbell; Miller A-7, Sec. 40-8-10E, from corner common to sections 40, 47 and 48, South 16 degrees 28 min., West 3088 ft. to location.

Clayton Field—R. A. Campbell; Miller A-8, Sec. 40-8-10E, from cor - com. to Secs. 40, 47 and 48, go S 31 deg. 37', W 2958 ft. to location.

FRANKLIN PARISH

West Baskington Field—Primos Oil and Gas Prod. Co.; W. M. Cummings A-1, Sec. 36-16-7E, 480 ft. from N and W lines of SE¼ of SW¼.

GRANT PARISH

Selma Field—Bert and Glen Loe et al: J. C. Sandford No. 1, Sec. 6-8-1E, 330 ft. N and W of SE corner NW¼ of NE¼.

LASALLE PARISH

Nebo Hemphill Field—Jus-Mears Oil Co. Inc.: Butler-Wiel No. 1, Sec. 19-7-4E, 646 ft. W, 660 ft. N of SE corner of SE¼ of SW¼.

Olla Field—Jus Mears Oil Co. Inc.; Trem. Lbr. Co. F-2, Sec. 10-9-2E, 660 ft. N, 664 ft. W of SE corner of NW¼ of the SE¼.

Tullos Urania Field—Walter W. Heard Jr.: W. L. Holmes No. 1, Sec. 25-10-1E, 35 ft. E, 625 ft. S of NW corner of SW¼ of NW¼.

Tullos Urania Field—Walter W. Heard Jr.; Wright-Jones No. 1, Sec. 25-10-1E, 535 ft. S, 435 ft. E of NW corner of SW¼ of NW¼.

Tullos Urania Field—Mason and DeWitt: Winberry No. 2, Sec. 18-10-2E, 262 ft. E, 155 ft. S of NW corner of SE¼ of NW¼.

RAPIDES PARISH

Wildcat Field— A. J. Hodges Inds. et al: W. J. Nesbitt No. 1, Sec. 33-6-3E, 1980 ft. W, 860 ft. N of SE corner.

RICHLAND PARISH

Wildcat Field—John W. Olvey Jr.: Stark No. 1, Sec. 18-15-7E, 330 ft. S of N-L, 330 ft. E of W-L of SE¼ of NW¼.

ACTIVE RIGS

CALDWELL PARISH

Wildcat Field—Jett Drlg. Co. Inc.; La Cent. Oil and Gas A-1, Sec. 7-11-3E, beginning Aug. 16, set 302 ft. of 8⅝ inch pipe, drilling at 3625 ft.

CATAHOULA PARISH

Wildcat Field—Bobby M. Burns; Elmas McClure No. 1, Sec. 39-7-6E, testing at 6010 ft.

Mean Lake Field—Olin Oil and Gas Corp.; Ten Delta et al No. 1, Sec. 31-9-7E, set 4625.97 ft of 5½ inch pipe.

petr 4390 to 90½ ft. testing at 5020 ft.

FRANKLIN PARISH

Wildcat Field—Gulf Oil Corp; La Kincaid et al No. 1, Sec. 8-12-8E, drilling at 5020 ft.

West Baskinton Field—El Dor. Ref. et al; Chica Mill and Lbr. A-1, Sec. 35-14-9E, running schlumberger at 9268 ft.

LASALLE PARISH

Long Slough Field—H. L. Hunt Co.; La. Del. Hrd. Lbr. Co. F-8, Sec. 12-5-4E, set 425 ft. of 10¾ inch pipe, drilling at 5600 ft.

Olla Field—Grandstaff et al: Frank Keys No. 1, Sec. 8-10-3E, testing at 2404 ft.

Olla Field—Jus-Mears Oil Co.; Tremont Lbr. Co. C-7, Sec. 4-9-2E, re-working well at 2388 ft.

Olla Field—Placid Oil Co.; La Cent. Oil and Gas; No. 152, Sec. 11-9-2E, testing at 3398 ft.

Tullos Urania Field—J. T. Cupples et al; L. Tullos No. 1, Sec. 23-10-1E, beginning Aug. 13, set 54 ft. of 10¾ inch pipe.

Tullos Urania Field—Milton Galoob; Town of Tullos No. 1, Sec. 26-10-1E, testing at 1550 ft.

Tullos Urania Field—Harter Oil Co.; Hard-Edenborn C-7, Sec. 18-10-2E, beginning Aug. 12, set 40 ft. of 10¾ inch pipe, 1533 ft. of 6 and 5½ in. pipe.

Tullos Urania Field—W. A. Heard Jr.; Sam Evans No. 1, Sec. 26-10-1E, testing at 1583 ft.

Tullos Urania Field—M. E. McGaugh et al; Gilmore No. 1, Sec. 25-10-1E, beginning Aug. 18, set 34 ft. of 10 in. pipe, drilling at 800 ft.

Tullos Urania Field—M. E. McGaugh et al; T. C. Long No. 1, Sec. 26-10-1E, testing at 1565 ft.

Tullos Urania Field—Mason and DeWitt; Winberry No. 1, Sec. 18-10-2E, set 1536 ft. of 7 in. pipe.

Tullos Urania Field—W. T. Murray Jr.; Zimmerman No. 21, Sec. 25-10-1E, set 104.32 ft. of 10¾ in. pipe, now at 1950 ft.

Tullos Urania Field—Simco Oil Co. Inc.; K. Morgan No. 1, Sec. 25-10-1E, testing at 1556 ft.

MADISON PARISH

Wildcat Field—Sinclair Oil and Gas, Co.; Singer Madison No. 1, Sec. 34-16-11E, reaming down at 3446 ft.

OUACHITA PARISH

Wildcat Field—Ark La Gas Co.; Ewell Camp No. 1, Sec. 29-18-2E, Running schlumb. at 9985 ft.

Calhoun Field—Ark La Gas Co.; O. S. Chapman No. 1, Sec. 32-18-1E, conditioning mud at 8998 ft.

Calhoun Field—Ark La Gas Co.; F. E. Hammond No. 1, Sec. 33-18-1E, acidizing cadeville sand at 9600 ft.

RAPIDES PARISH

Kolin Field—Roger J. Bassett; Lee Lbr. Co. No. 2, Sec. 8-3-2E, drilling at 8438 ft.

RICHLAND PARISH

Big Creek Field—Marlutex Corp.; Delta Lbr. Co. No. A-1, Sec. 11-16-7E, beginning Aug. 14, set 187 ft. of 8⅝ in. pipe, preparing to run 5½ in. pipe at 2945 ft.

TENSAS PARISH

Holly Ridge Field—Pan Amer. Petr. Co.; Shell-Un. A.S. Glover No. 1, Sec. 29-11-10E, plugged back to 9725 ft., perf. 9663-66 ft., plugged back to 9640 ft., preparing to re-perforate, total depth 14345 ft.

Killens Ferry Field—Robert F. Roberts; Ayer Tbr. Co. Inc. A-1, Sec. 31-14-10El drilling tight.

Locust Ridge Field—Phillips Pet. Co.; McDonald E-1, Sec. 17-10-12E, drilling at 7420 ft.

Newlight Field—Jett Drlg. Co. Inc; Chi. Mill and Lbr. Co. B-1, Sec. 19-13-10E, drilling at 7289 ft.

West Newlight Field—Chicago Mill and Lbr. Co.; C. M. Ayer No. 4-A, Sec. 7-13-10E, beginning Aug 15, set 731 ft. of 9⅝ in. pipe, drilling at 3117 ft.

UNION PARISH

Bull Creek Field—Carter Oil Co.; Mit Davis et al No. 1, Sec. 19-21-3W, testing at 10772 ft.

Monroe Field—Olin Gas Trans. Crop.; Fee Gas 408, Sec. 22-21-3E, beginning Aug. 16, set 210 ft. of 8⅝ in. pipe, drilling at 1600 ft.

Aid Measure Is Passed By Senate

WASHINGTON (UPI) — The Senate Saturday night approved by voice vote a $3,518,092,500 appropriations bill to finance another year of military, economic and technical aid to free world allies. It beat down all attempts to trim the measure.

The bill, one of the last remaining obstacles to congressional adjournment, was sent back to the House, which earlier had voted only $3,078,092,500 for the aid program urged by President Eisenhower.

Final approval came after the Senate rejected two attempts to cut funds for military assistance and "defense support."

An initial amendment by Sen. Allen J. Ellender (D - La) to whittle the military aid program by 100 million dollars was beaten 45 to 36.

The Senate then rejected 41 to 36 another Ellender proposal to trim 50 million dollars from money for so - called "defense support," or indirect military aid.

As recommended by the Senate Appropriations Committee, the bill contained 440 million dollars more than the $3,078,092,500 voted by the House. However, the amount was $157,500,000 less than the figure recommended by the President and authorized in separate legislation earlier this year.

The administration reportedly would settle for the final Senate money figure.

As submitted to the Senate, the bill provided $1,515,000,000 for military aid, 790 million dollars for indirect defense help, 580 millions for a development loan fund for economic aid purposes, and 200 millions for special assistance programs.

Shoots Self Accidentally, Man Reports

A young West Monroe man told the Sheriff's Department yesterday that he accidentally shot himself in the leg while target practicing near the gravel pit on the New Natchitoches Road in West Monroe around noon yesterday.

Robert Funderburk, 21, 706 S. 2nd St., West Monroe, said that he was practicing a fast draw and had unknowingly cocked his pistol, a .22 caliber, and had put the gun back in the holster.

He said that he tried another "draw" and the gun discharged. The bullet entered his leg at the thigh.

EARLIER

H. H. Byrd, store owner on the New Natchitoches road, said that Funderburk earlier entered his store and purchased two boxes of cartridges.

About an hour later Byrd said that he came back to the store and said, "My Byrd, will you help me? I shot myself in the leg. Will you take me to the hospital?"

Byrd said that he took him to a cot in the backroom and put a tourniquet above the wound and called his father - in - law who lived a mile from the store.

He then called the West Monroe Police Department and asked for a police escort to the hospital.

The Ouachita Parish Sheriff's Department was investigating the accident.

Improvement Of Hotels Is Said Needed

NEW ORLEANS (AP)—W. W. Hutchison of Franklin, new president of the Louisiana Hotel Assn., said Saturday hotels can increase their business only by upgrading and improving their properties.

Hutchison told the Mid-South conference of the American Hotel Assn. such improvements are the answer to lagging hotel business this year.

He said hotels in smaller towns are hurt more by motels than the hotels in larger cities.

Hutchison was installed today to succeed John H. Crichton of Shreveport as president of the Louisiana group.

Others in the state group taking office Saturday were Edwin J. Gaudet Jr. of New Orleans and Albert Dietz of Shreveport, vice presidents; Mrs. Gladys F. Piper, New Orleans, secretary-treasurer, and Frank Work, Leesville, sergeant-at-arms.

Double Funeral Services Set For Victims

ALEXANDRIA, La. (AP)—Double funeral services will be held here Sunday afternoon for two of three victims of a three-car collision Friday at Gilchrist, Tex., near Beaumont.

Jack Wheeler, about 31, of Lake Charles, was killed in the crash, and his three-year-old son, Johnnie George Wheeler, died in a Beaumont hospital Saturday.

The third person killed in the crash was one-year-old Cynthia Braziel of Galveston. Other members of the Braziel family were taken to a Galveston hospital.

The Wheelers, formerly of Alexandria, were in a Beaumont hospital. Katherine Ann, 5, was reported in critical condition; Jackie, 7, received serious injuries, and Mrs. Wheeler, 29, had a broken left leg and ankle.

Block Move On Hike In Job Benefits

WASHINGTON (UPI)—A single objection by Rep. Joseph O'Hara (R-Minn.) blocked 11th hour House efforts Saturday to pass legislation increasing retirement and jobless benefits for railroad workers.

O'Hara's action virtually ended chances of the bill's passage this session. The only remaining chance would come under a parliamentary rule requiring a two-thirds vote for passage. This was unlikely.

O'Hara first objected when Rep. Roy W. Wier (D-Minn.) sought unanimous consent that the Senate-passed bill be taken up for debate.

Wier then made a similar request to send the measure to a House-Senate conference committee. Again he was stymied when O'Hara objected.

The Senate provided the railroad benefits in an amendment to a longshoremen's compensation measure which the House previously had passed. The amendment would hike railroad retirement benefits 10 per cent and boost railroad unemployment pay ceilings from $8.50 to $10.20 a day.

The railroads opposed it vigorously. The cost to them was estimated at 85 million dollars for the first year.

It proposed raising the maximum retirement benefit from $350 to $400 a month. To finance the boost, employer and employe taxes would be raised from 6¼ per cent to 6¾ per cent next January and to 7¼ per cent on Jan. 1, 1962.

Ike Receives Measure On Pay Increases

WASHINGTON (AP) — A bill to enable government blue collar workers to receive their pay increases faster was before President Eisenhower Saturday.

The Senate Friday night approved a compromise version of the measure, sought by government skilled workers and laborers. It cleared the House earlier in the week.

The bill would mean pay raises for blue collar workers set by the wage board would be effective retroactively to the 45th day after the board started its survey preparatory to a wage hike.

Although the wage board is supposed to equalize the wages of such government workers with those paid in private industry backers of the bill complained the increases often do not become effective until five to eight months after a survey is started.

Bill Creating Agency Okayed By President

WASHINGTON (AP) — A b[ill] creating a new independent fede[r]al agency to police the natio[n's] fast - growing plane traffic w[as] signed into law Saturday by Pr[es]ident Eisenhower.

It provides for a powerful a[d]ministrator who could make a[nd] enforce safety rules for comm[er]cial, private and military plane[s].

Enactment of the legislation w[as] spurred by three tragic fli[ght] crashes in the past two years— 1956 collision of two airliners o[ver] the Grand Canyon and the crasl[h] of military jets with passen[ger] planes near Las Vegas, Nev., a[nd] Brunswick, Md., earlier this yea[r].

The administrator, when nam[ed] by the President, will draw $[2]500 a year. His deputy, who co[uld] be a military officer, would dr[aw] $20,500.

The bill requires that the [ad]ministrator be a civilian and t[hat] if he is a former military offi[cer] his deputy must be a civi[lian] with no professional military ba[ck]ground.

Church Of God To End Meeting

MEMPHIS, Tenn. (AP) — Church of God, nearing the [end] of its five-day international ass[em]bly, elected state overseers [Sat]urday.

Those elected and states re[pre]sented included Mississippi, Rev. Wade H. Horton, who [has] been field missions represe[nta]tive.

The meeting closed Satu[rday] night.

ESSO OIL CO.

2 Persons Hurt In Gas Fire In Tenn.

KNOXVILLE (UPI) — A gasoline fire flashed over a 60 - foot metal loading platform at the Standard Esso Oil Co. terminal early Saturday, critically burning one truck driver and leaving another in serious condition.

S. Glenn Lilly, 57, of Abingdon, Va., was in critical condition at University Hospital with second and third degree burns over most of his body.

Clyde Rouse, 39, of Bristol, was listed in fair condition with burns.

Both Lilly and Rose were drivers for Lemmon Oil Co. of Bristol and were taking on 5,500 gallon loads when the accident occurred.

While Rouse was filling o[ne of] the compartments in his tru[ck] fuel line broke, causing ga[s] to spray into the truck's ex[haust]. The gasoline exploded, st[arting] the fire.

Three trucks owned by the [Lem]mon Co. and an Esso Sta[ndard] truck were destroyed. Total [dam]age was estimated at $15[0]...

Three other persons were [treat]ed for injuries at the hospita[l and] released. They were Kennet[h ...]ga, 30, Knoxville; Roy Vale[...] 33, Knoxville; and James S[...] 37, Knoxville.

ADVERSE BREEZES WEATHERED

Market Moves Ahead At Moderate Pace In Week

By ED MORSE

NEW YORK (AP) — The stock market weathered some adverse breezes this week and moved ahead moderately.

Defeat in Congress of the half billion dollar minerals subsidy bill was a blow to coppers and other nonferrous metals. The continued tightenint of credit was a dampener to the list as a whole.

More bullish influences were the continued rise in steel production, improvement in rail carloadings, another record high for electric power output and the boost in living costs to a record peak.

Wall Street was more cautious, as shown by the drop in weekly volume to 12,270,245 shares from 14,621,501 the week before. But there were enough buyers to push the market averages ahead once again.

This week's gain was a resumption of the seven-week uptrend interrupted in the prior week by a reversal as volume dwindled.

The Associated Press average of 60 stocks rose $1.10 to $184.50.

Lower-priced issues not represented in the average were the most popular stocks, however. This gave the market a somewhat frothy aspect all week and led some market analysts to comment on "poor leadership." But this phenomenon did not reach the point of speculative excess which so often marks the topping-out of a market rise. There was ample support for the favored blue chips as well.

The week's five most active stocks were in the lower-price category, none higher than American Motors, which closed at 16¾. All were gainers.

For the list as a whole, advances outnumbered declines by 655 to 555, not much of a bulge.

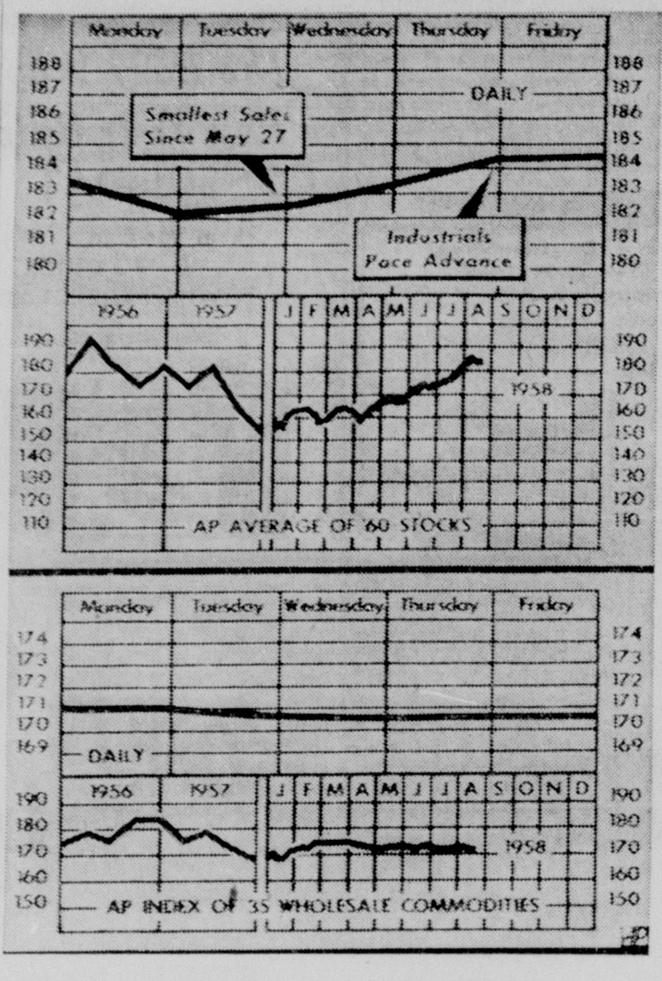

STOCK AVERAGE UP THIS WEEK—The Associated Press average of 60 stocks moved higher this week to 184.5 from 183.4 a week earlier. Led by livestock the commodity index declined for the second week in a row, closing at 170.6 from 170.0 in the preceding period. (AP Wirephoto Chart)

Grain Shows Lower Trend For The Week

CHICAGO (AP)—The grain futures market mustered only one faint gleam of a rally all week but it was short-lived and the trend of prices otherwise was steadily lower.

About two-thirds of the contracts on the Board of Trade were at new low prices for the season or within fractions of them at the end of the week.

The setbacks were rather broad, too, in all grains except oats which dealers said appear to be in the best statistical position for a rally. However, there was not a single plus sign in the list.

One trader commented that the market generally was in flight all week from the Commodity Credit Corp. and the government price stabilization program.

His reference was to continued selling of soybeans on Midwestern markets along with the probability that corn sales also will be speeded up shortly to clear out as much storage space as possible.

There also was the usual riddle of this time of year about how much wheat, corn and soybeans in particular will be available for commercial business out of the bumper crops expected.

At the end of the week, wheat was 1½-2¼ cents a bushel under a week ago, September $1.82-81⅞; corn 1¼-2⅜ lower, September $1.24¾; oats ⅛-⅝ lower, September 61½-⅜; rye 2½-4 cents lower, September $1.19¾; soybeans 3-3⅞ lower, September $2.21¼; lard 15 to 65 cents a hundred pounds lower, September $12.65.

Additive Bill Is Completed

WASHINGTON (UPI) — The House completed congressional action Saturday on a ball to ban use of additives in food unless they are tested in advance for safety.

The measure, which now goes to the White House, would require processers to test additives to establish that they are not harmcan be used unless the Food and Drug Administration proves them harmful.

OFFICE EQUIPMENT & SYSTEMS BY SHAW-WALKER
Largest Exclusive Makers of Office Furniture and Filing Equipment in the World
CALL FA 2-0504
MONROE OFFICE EQUIPMENT CO.
"Since 1923 Ours Is A Trade That Service Made"
510 Walnut St.

Business Briefs

PROMOTION

Walter Lee Hill has been named manager of the Houston terminal of the C and H Transportation Co.

Mr. and Mrs. Hill, and their four children, Sue, Richard, Kitty and Mac had resided at 209 Stubbs Avenue, Monroe. Now they will live in Pasadena which is a suburb of Houston.

While living in Monroe, Hill traveled in the Louisiana - Mississippi territory for the C and H Company for the last four years.

BANKERS SCHOOL

J. Howard Carroll, vice president of the Central Savings Bank and Trust Company in Monroe, is among the forty - six bank officers who have completed the three - year course of specialized instruction at the School of Consumer Banking, at the University of Virginia.

Graduation exercises were held Friday and marked the completion of the school's most successful year.

SAFETY AWARD

An outstanding safety achievement will bring honors Monday night to the Guthrie and Columbia compressor station crews of Texas Gas Transmission Corp.

Presentation of the awards will be made by R. W. Mattingly, manager of safety and training for Texas Gas. He will be one of several persons from Texas Gas general offices at Owensboro, Ky., who will attend the dinner which will be held at the Forge in Monroe.

Accepting the awards will be J. L. Stafford, manager of the Guthrie compressor station, and Louis Floyd, Columbia compressor station manager.

Men who will be honored at the dinner, in addition to Stafford and Floyd, are George S. Camp, Robert M. Cooley, Clarence Curtis, James N. Dean, O. D. Deville, Robert L. Dye, Monroe B. Edgar, Basil N. Eldridge, Marlyn G. Green, Miles K. Green, C. R. Grubs, Harry H. Harrington, Malvin Hendrix, James E. Holmes, Charles C. Johnstone, James E. Jones, William S. Jones, Floyd Lightsey, Harold G. Linzay, Homer McDougle, Bobby May, Garlon L. Nolan, William L. Perkins, Jacob M. Sanders, William F. Taunton, Breathen B. Thomas, Billy G. Williamson and William S. York from the Guthrie station; Bruce D. Bush, Ray Copeland, Charles W. Delony, Clair V. Dopson, William T. Dumas, Houston W. Free, Lee R. Fuqua, Billy R. Hall, Elbert F. Hodge, Joseph R. Hollis, Grayson Hopper, Ruben B. Lane, Willie J. Lowrey, Quinton L. May, Jessie R. Moody, Henry E. Newton, Willie E. Paschall, Malcolm V. Ray, Joseph C. Smith and Lonnie A. Sullivan, Columbia station employees.

VISITOR

George Lockwood, executive vice - president of American States Development Co. Inc. of New Orleans, was guest of honor at a dinner at the Embers Thursday night given by Clayton Bennett, vice president and secretary and J. B. Thoman, regional director of the Monroe office. Present to meet Mr. Lockwood were stockholders and other friends of the company.

It was Mr. Lockwood's first visit to Monroe since the opening of the local office several months ago.

Report Crash Of Plane, No One Injured

DENVER (AP) — Frontier Airlines announced here that one of its planes with at least 20 persons aboard crashed on takeoff Saturday about a mile west of the Pueblo, Colo., Municipal Airport.

No one was reported killed. The number of injured was not immediately available.

CAA officials said the plane, a DC3, was en route from Pueblo to Grand Junction, Colo.

The CAA said all passengers and crew members were "on their feet" a few minutes after they were taken to the Pueblo airport terminal building.

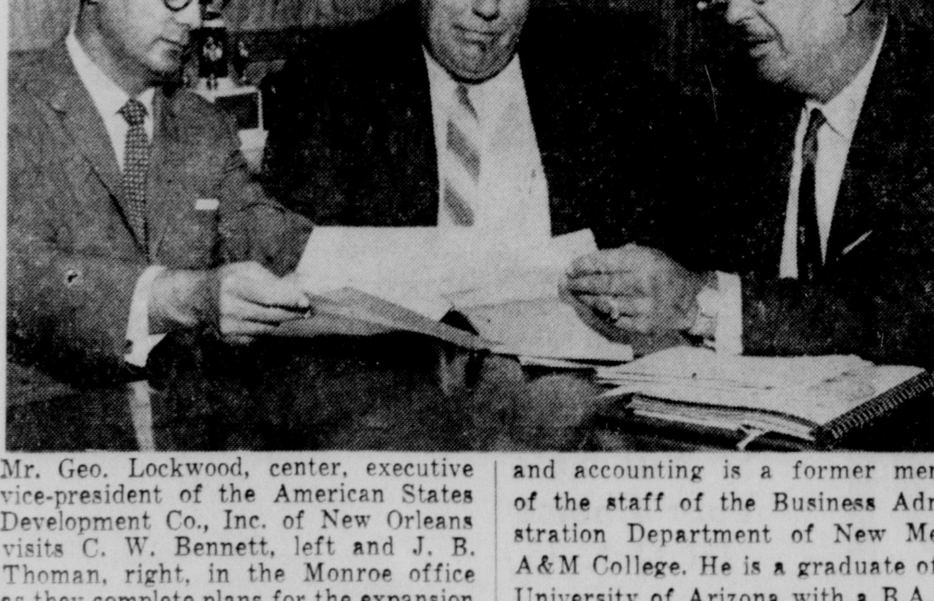

Mr. Geo. Lockwood, center, executive vice-president of the American States Development Co., Inc. of New Orleans visits C. W. Bennett, left and J. B. Thoman, right, in the Monroe office as they complete plans for the expansion of the local branch. The firm offers financial assistance to small and large businesses as Factors. Mr. Lockwood, besides years of experience in finances and accounting is a former member of the staff of the Business Administration Department of New Mexico A&M College. He is a graduate of the University of Arizona with a B.A. and M.S. in Business Administration. He expressed satisfaction with the growth of the local branch since its opening a few months ago.—Adv.

Another Well Is Seen In Mississippi

JACKSON, Miss. (AP) — The fast-developing Martinville field of Simpson County may produce another well.

Central Oil Co. has logged more than 300 feet of oil sand in the unit 22-9, sec. 22-2n-5e.

The well is 13,952 feet deep and production casing has been set at 13,929 feet.

The oil zones were logged at intervals below 11,699 feet in the Rodessa, Sligo and Hosston sands.

Central and Lone Star Production Cos. continue to log oil shows in their Jones County Masonite No. 1, sec. 25-10n-10w, four miles east of Sandersville field.

Operators are below 11,185 feet and report oil shows in the Paluxy and Rodessa zones. Contract depth is 11,500 feet.

Southwest of Sandersville field, Sinclair Oil and Gas Co. is below 13,260 feet in the Wildcat Solomon Gore No. 1, sec. 13-9n-11w. The venture has logged slight oil shows at 11,948 feet. Contract depth is 13,100 feet.

California Co. continued efforts to free stuck drill pipe in the Scott County wildcat Forkville unit No. 1, sec. 32-7n-7e northeast of Morton. Contract depth is 13,500 feet.

McAllister Fuel Oil Co. plans a 10,000-foot wildcat in northeast Oktibbeha County. It would be a depth record for the county.

Arkansas Fuel Oil Corp. is below 5,100 feet in sec. 36-1n-6e, in Smith County's recently found Magee field.

Contract depth on the confirmation test well is 14,500 feet.

In Lincoln County, two miles northwest of Little Creek field, Vasser-Howard and Radzewicz are below 10,500 feet and nearing coring point in the wildcat Solomon No. 1, sec. 27-5n-5e.

Monsanto Chemical Co. is below 12,480 feet in the Rankin County wildcat Rathell No. 1, sec. 19-3n-4w. No shows have been reported.

Shell Oil Co. completed the Turner et al No. 1, sec. 2-4n-8e, well in the Pike County side of Little Creek field. The well flowed 456 barrels of oil daily from a sand at 10,761-89 feet.

Larco drilling and Durbin Bond Cos. completed the Gray Estate No. 3, sec. 7-9n-6w, in Diamond field of Wayne County.

The well was completed daily
The well was completed daily with a sand at 10,180-18 flowing 174 barrels of oil daily and a sand at 9,526-40 feet flowing 214 barrels.

Carter Oil Co. completed the Butler No. 1, sec. 30-2n-17e, in Juncition City field of Clarke County. The well flowed 32 barrels of oil daily from a sand at 3,657-710 feet.

Gaylord Container Corp. completed the Crosby-Forrest Products Co. No. b-2, sec. 17-1s-13w, in pistol ridge field of Forrest County.

The well flowed 1,200,000 cubic feet of gas per day from a sand at 4,440-42 feet.

Government Bonds Close Out Mixed

NEW YORK (AP)—U.S. government bonds closed out the week mixed, with strength in the long end of the market. Corporates, however, plunged to one of their most disastrous losses of the year.

Investment quality corporates slipped to new 1958 lows on four of the five trading days. Utilities plumbed new depths on three days. Industrials and rails also took heavy losses. Foreign dollar bonds continued their advance for the fourth consecutive week.

The declines were under fairly heavy selling pressure. Trading volume amounted to $24,137,700 par value on the New York Stock Exchange, compared to $24,069,000 the previous week and $17,007,000 for the correspondent week a year ago.

LIGHTHOUSE KEEPING

PORTLAND, Me. — UPI) — Portland Head Light, whose first keeper was appointed by George Washington, has been "souped up" for modern mariners. A new flashing assembly has been installed in the ancient lighthouse, boosting the candlepower of its beams from 30,000 to 200,000.

ON EXCHANGE

Cotton Futures Continue To Lose Ground In Trade

NEW YORK (AP)—Cotton futures contracts traded on the New York Cotton Exchange continued to lose ground last week with losses running from 55 cents to $2.70 a bale.

The more distant months were hardest hit and the October and December 1959 deliveries sank to new life of contract lows.

The further easing of the market reflected liquidation stimulated by Senate passage of the House approved farm bill and the resultant possibility of a large 1959 cotton crop. Increased hedge selling, favorable weather advices from the belt and a continuing rise in the certificated stocks also contributed.

Declines were cushioned by demand attributed to technical factors, price fixing and local covering in the near months on their proximity to the government's price support level, plus indications that growers may pledge a substantial amount of the staple to the government this season.

Early Friday the U. S. Census Bureau reported that domestic mills had used 613,000 bales of all cotton during the five week period from June 29 to Aug. 2, or somewhat less than trade estimates. In the comparable period a year earlier mills consumed 640,000 bales.

Meanwhile, in its preliminary analysis of the domestic supply and distribution of all cottons for last season, the Census Bureau estimated total exports at 5,708,000 bales and the carryover at 8,745,000, of which 2,900,000 bales were in the hands of the Commodity Credit Corp.

With respect to the season now underway, the Exchange Service Bureau estimates the total prospective supply at 20,370,000 bales vs. 22,513,000 last season and 27,644,000 two seasons ago.

Exports for the weekly period ended last Tuesday were estimated by the exchange at 67,000 bales vs. 95,000 the week previous and 89,000 a year previous. The total for the season to Aug. 19 approximated 209,000 vs. 202,000 a year earlier.

CONSERVATION REPORT

Four Producers Added In Area

Four new producers were reported to the Louisiana State Department of Conservation Monroe office for the past week. There were 31 active rigs, 16 new locations, and five wells plugged and abandoned over a nine parish area.

COMPLETIONS

CONCORDIA PARISH

Wildcat Field—R. A. Campbell; Turner A-1, Sec. 56-8-10E, completed Aug. 17, flowing 37 bbls on a 9-64 inch choke, perforated 5061-63 feet, tubing pressure 160 lbs., Gas-Oil ratio 300-1.

LASALLE PARISH

Tullos Urania Field — Bert and Glen Loe; M. Murphrey No. 1, Sec. 25-10-1E, Completed Aug. 16, estimated 10 bbls. pumping from 1560 ft.

UNION PARISH

Monroe Field—Olin Gas Trans. Corp.; Fee Gas 391, Sec. 11-20-2E, Completed Aug. 19, 374 million cubic feet, rock pressure 905 lbs. at 2123 ft.

Monroe Field—Olin Gas Trans. Corp.; Fee Gas 407, Sec. 22-21-3E, completed Aug. 17, 453 MCF, rock pressure 565 lbs. at 2187 ft.

ABANDONMENTS

CATAHOULA PARISH

Wildcat Field—LaGrange Pet. Co. and Pet. Inc.; Murphy-Cooper No. 1, Sec. 32-10-7E, plugged and abandoned Aug. 15 at 4250 ft.

CONCORDIA PARISH

Warnicott Field—Marlin Exp. Inc.; Magee-Evans No. 3, Sec. 43-6-9E, P and A Aug. 13 at 3323 ft.

FRANKLIN PARISH

Wildcat Field—Murphy-Sun Oil Co.; C. N. Chapman No. 1, Sec. 35-16-8E, P and A Aug. 15 at 4600 ft.

LASALLE PARISH

Olla Field—Carter Oil Co.; Tremont Lbr. Co. No. 2, Sec. 32-10-2E, P and A Aug. 16 at 2416 ft.

RICHLAND PARISH

Wildcat Field—Pan Amer. Pet. Corp.; C. M. Noble No. 1, Sec. 12-15-5E, P and A Aug. 14 at 10703 ft.

NEW LOCATIONS

CALDWELL PARISH

Wildcat Field—Jett Drlg. Co. Inc.; La Cent. Oil and Gas No. A-1, Sec. 7-11-3E, located 330 ft. from East Line, 330 ft. from North Line of NW¼ of the SE¼.

CATAHOULA PARISH

Wildcat Field—F. R. Jackson; J. B. McClure No. 1, Sec. 9-7-6E, located 660 ft. from N-L, 657 ft. from E-L of NW¼ of the SW¼.

Harrisonburg Field—Crow Drlg. and Prod. Co.; E. D. Spann No. 1, Sec. 7-9-7E, located 2121 ft. N, 519 ft. W of SE corner.

Mean Lake Field—Crow Drlg. and Prod. Co.; Graham Corp. No. 1, Sec. 5-8-7E, 330 ft. S, 660 ft. E of NW corner.

CONCORDIA PARISH

Clayton Field—R. A. Campbell; Fomby No. 5, Sec. 47-8-10E, located from the corner common to sections 40, 47 and 48, go N 19 degrees 55 min., W for 2149.5 ft. to location.

Clayton Field—R. A. Campbell; Miller A-7, Sec. 40-8-10E, from corner common to sections 40, 47 and 48, South 16 degrees 28 min., West 3088 ft. to location.

Clayton Field—R. A. Campbell; Miller A-8, Sec. 40-8-10E, from cor - com. to Secs. 40, 47 and 48, go S 31 deg. 37', W 2958 ft. to location.

FRANKLIN PARISH

West Baskington Field—Primos Oil and Gas Prod. Co.; W. M. Cummings A-1, Sec. 36-16-7E, 480 ft. from N and W lines of SE¼ of SW¼.

GRANT PARISH

Selma Field—Bert and Glen Loe et al; J. C. Sandford No. 1, Sec. 6-8-1E, 330 ft. N and W of SE corner NW¼ of NE¼.

LASALLE PARISH

Nebo Hemphill Field—Jus-Mears Oil Co. Inc.; Butler-Wiel. No. 1, Sec. 19-7-4E, 646 ft. W, 660 ft. N of SE corner of SE¼ of SW¼.

Olla Field—Jus Mears Oil Co. Inc.; Trem. Lbr. Co. F-2, Sec. 10-9-2E, 660 ft. N, 664 ft. W of SE corner of NW¼ of the SE¼.

Tullos Urania Field—Walter W. Heard Jr.; W. L. Holmes No. 1, Sec. 25-10-1E, 35 ft. E, 625 ft. S of NW corner of SW¼ of NW¼.

Tullos Urania Field—Walter W. Heard Jr.; Wright-Jones No. 1, Sec. 25-10-1E, 535 ft. S, 435 ft. E of NW corner of SW¼ of NW¼.

Tullos Urania Field—Mason and DeWitt; Winberry No. 2, Sec. 18-10-2E, 262 ft. E, 155 ft. S of NW corner of SE¼ of NW¼.

RAPIDES PARISH

Wildcat Field—A. J. Hodges Inds. et al; W. J. Nesbitt No. 1, Sec. 33-6-3E, 1980 ft. W, 860 ft. N of SE corner.

RICHLAND PARISH

Wildcat Field—John W. Olvey Jr.; Stark No. 1, Sec. 18-15-7E, 330 ft. S of N-L, 330 ft. E of W-L of SE¼ of NW¼.

ACTIVE RIGS

CALDWELL PARISH

Wildcat Field—Jett Drlg. Co. Inc.; La Cent. Oil and Gas A-1, Sec. 7-11-3E, beginning Aug. 16, set 302 ft. of 8 ⅝ inch pipe, drilling at 3625 ft.

CATAHOULA PARISH

Wildcat Field—Bobby M. Burns; Elmas McClure No. 1, Sec. 39-7-6E, testing at 6010 ft.

Mean Lake Field—Olin Oil and Gas Corp.; Ten Delta et al No. 1, Sec. 31-9-7E, set 4625.97 ft of 5½ inch pipe, pefr 4390 to 90½ ft. testing at 5020 ft.

FRANKLIN PARISH

Wildcat Field—Gulf Oil Corp; La Kincaid et al No. 1, Sec. 8-12-8E, drilling at 5020 ft.

West Baskinton Field—El Dor. Ref. et al; Chica Mill and Lbr. A-1, Sec. 35-14-9E, running schlumberger at 9268 ft.

LASALLE PARISH

Long Slough Field—H. L. Hunt Co.; La. Del. Hrd. Lbr. Co. F-8, Sec. 12-5-4E, set 425 ft. of 10¾ inch pipe, drilling at 5600 ft.

Olla Field—Grandstaff et al; Frank Keys No. 1, Sec. 8-10-3E, testing at 2404 ft.

Olla Field—Jus-Mears Oil Co.; Tremont Lbr. Co. C-7, Sec. 4-9-2E, re-working well at 2388 ft.

Olla Field—Placid Oil Co.; La Cent. Oil and Gas; No. 152, Sec. 11-9-2E, testing at 3398 ft.

Tullos Urania Field—J. T. Cupples et al; L. Tullos No. 1, Sec. 23-10-1E, beginning Aug. 13, set 54 ft. of 10¾ inch pipe.

Tullos Urania Field—Milton Galoob; Town of Tullos No. 1, Sec. 26-10-1E, testing at 1550 ft.

Tullos Urania Field—Harter Oil Co.; Hard-Edenborn C-7, Sec. 18-10-2E, beginning Aug. 12, set 40 ft. of 10¾ inch pipe, 1533 ft. of 6 and 5½ in. pipe.

Tullos Urania Field—W. A. Heard Jr.; Sam Evans No. 1, Sec. 26-10-1E, testing at 1583 ft.

Tullos Urania Field—M. E. McGaugh et al; Gilmore No. 1, Sec. 25-10-1E, beginning Aug. 18, set 34 ft. of 10 in. pipe, drilling at 800 ft.

Tullos Urania Field—M. E. McGaugh et al; T. C. Long No. 1, Sec. 26-10-1E, testing at 1565 ft.

Tullos Urania Field—Mason and DeWitt; Winberry No. 1, Sec. 18-10-2E, set 1536 ft. of 7 in. pipe.

Tullos Urania Field—W. T. Murray Jr.; Zimmerman No. 21, Sec. 25-10-1E, set 104.32 ft. of 10¾ in. pipe, now at 1950 ft.

Tullos Urania Field—Simco Oil Co. Inc.; K. Morgan No. 1, Sec. 25-10-1E, testing at 1556 ft.

MADISON PARISH

Wildcat Field—Sinclair Oil and Gas. Co.; Singer Madison No. 1, Sec. 34-16-11E, reaming down at 3446 ft.

OUACHITA PARISH

Wildcat Field—Ark La Gas Co.; Ewell Camp No. 1, Sec. 29-18-2E, Running schlumb. at 9985 ft.

Calhoun Field—Ark La Gas Co.; O. S. Chapman No. 1, Sec. 32-18-1E, conditioning mud at 8998 ft.

Calhoun Field—Ark La Gas Co.; F. E. Hammond No. 1, Sec. 33-18-1E, acidizing cadeville sand at 9600 ft.

RAPIDES PARISH

Kolin Field—Roger J. Bassett; Lee Lbr. Co. No. 2, Sec. 8-3-2E, drilling at 8438 ft.

RICHLAND PARISH

Big Creek Field—Marlutex Corp.; Delta Lbr. Co. No. A-1, Sec. 11-16-7E, beginning Aug. 14, set 187 ft. of 8 ⅝ in. pipe, preparing to run 5½ in. pipe at 2945 ft.

TENSAS PARISH

Holly Ridge Field—Pan Amer. Petr. Co.; Shell-Un. A.S. Glover No. 1, Sec. 29-11-10E, plugged back to 9725 ft., perf. 9663-66 ft., plugged back to 9640 ft., preparing to re-perforate, total depth 14345 ft.

Killens Ferry Field—Robert F. Roberts; Ayer Tbr. Co. Inc. A-1, Sec. 31-14-10El drilling tight.

Locust Ridge Field—Phillips Pet. Co.; McDonald E-1, Sec. 17-10-12E, drilling at 7420 ft.

Newlight Field—Jett Drlg. Co. Inc; Chi. Mill and Lbr. Co. B-1, Sec. 19-13-10E, drilling at 7289 ft.

West Newlight Field—Chicago Mill and Lbr. Co.; C. M. Ayer No. 4-A, Sec. 7-13-10E, beginning Aug 15, set 731 ft. of 9⅝ in. pipe, drilling at 3117 ft.

UNION PARISH

Bull Creek Field—Carter Oil Co.; Mit Davis et al No. 1, Sec. 19-21-3W, testing at 10772 ft.

Monroe Field—Olin Gas Trans. Crop.; Fee Gas 408, Sec. 22-21-3E, beginning Aug. 16, set 210 ft. of 8 ⅝ in. pipe, drilling at 1600 ft.

SPOKESMEN REPORT

Oil Fared Pretty Well In Congress

WASHINGTON (AP) —The oil industry, in the views of spokesmen here, feels that generally it fared pretty well in this year's session of Congress — that, at least, it came out of the session without damage.

Although the natural gas bill, for which the industry has been plugging for several years, died a slow death, the industry counted some victories.

The Senate twice rejected attempts to reduce the industry's 27½ per cent depletion allowance in income taxes. The Senate defeated proposed amendments to tax bill. One would have cut the allowance to 15 per cent, the other would have reduced the allowance on a sliding scale.

While it didn't get all it wanted in the new Reciprocal Trade Act, the industry generally was pleased over adoption of amendments setting up basic guidelines for the President to follow in determining injury to an essential industry.

Under these provisions the President is authorized to take action to curb imports of a commodity if it appears the imports are endangering national security.

While Congress refused to put into the act specific language requiring that oil imports be held to the 1954 level of imports to domestic production, industry spokesmen feel the new amendments will be a definite improvement so far as it is concerned.

The changes provide that in determining the necessity for acting to restrict imports, the President must take into account the overall gross requirements of an industry, including investment, exploration and development.

The Trade Act also now specifically requires that programs to restrict imports of any product cover imports of that product's derivatives as well. This would require limitation of imports of oil products when it is necessary to restrict crude oil imports.

Aid Measure Is Passed By Senate

WASHINGTON (UPI) — The Senate Saturday night approved by voice vote a $3,518,092,500 appropriations bill to finance another year of military, economic and technical aid to free world allies. It beat down all attempts to trim the measure.

The bill, one of the last remaining obstacles to congressional adjournment, was sent back to the House, which earlier had voted only $3,078,092,500 for the aid program urged by President Eisenhower.

Final approval came after the Senate rejected two attempts to cut funds for military assistance and "defense support."

An initial amendment by Sen. Allen J. Ellender (D - La) to whittle the military aid program by 100 million dollars was beaten 45 to 36.

The Senate then rejected 41 to 36 another Ellender proposal to trim 50 million dollars from money for so - called "defense support," or indirect military aid.

As recommended by the Senate Appropriations Committee, the bill contained 440 million dollars more than the $3,078,092,500 voted by the House. However, the amount was $157,500,000 less than the figure recommended by the President and authorized in separate legislation earlier this year.

The administration reportedly would settle for the final Senate money figure.

As submitted to the Senate, the bill provided $1,515,000,000 for military aid, 790 million dollars for indirect defense help, 580 millions for a development loan fund for economic aid purposes, and 200 millions for special assistance programs.

Shoots Self Accidentally, Man Reports

A young West Monroe man told the Sheriff's Department yesterday that he accidentally shot himself in the leg while target practicing near the gravel pit on the New Natchitoches Road in West Monroe around noon yesterday.

Robert Funderburk, 21, 706 S. 2nd St., West Monroe, said that he was practicing a fast draw and had unknowingly cocked his pistol, a .22 caliber, and had put the gun back in the holster.

He said that he tried another "draw" and the gun discharged. The bullet entered his leg at the thigh.

EARLIER

H. H. Byrd, store owner on the New Natchitoches road, said that Funderburk earlier entered his store and purchased two boxes of cartridges.

About an hour later Byrd said that he came back to the store and said, "My Byrd, will you help me? I shot myself in the leg. Will you take me to the hospital?"

Byrd said that he took him to a cot in the backroom and put a tourniquet above the wound and called his father - in - law who lived a mile from the store.

He then called the West Monroe Police Department and asked for a police escort to the hospital.

The Ouachita Parish Sheriff's Department was investigating the accident.

Improvement Of Hotels Is Said Needed

NEW ORLEANS (AP)—W. W. Hutchison of Franklin, new president of the Louisiana Hotel Assn., said Saturday hotels can increase their business only by upgrading and improving their properties.

Hutchison told the Mid-South conference of the American Hotel Assn. such improvements are the answer to lagging hotel business this year.

He said hotels in smaller towns are hurt more by motels than the hotels in larger cities.

Hutchison was installed today to succeed John H. Crichton of Shreveport as president of the Louisiana group.

Others in the state group taking office Saturday were Edwin J. Gaudet Jr. of New Orleans and Albert Dietz of Shreveport, vice presidents; Mrs. Gladys F. Piper, New Orleans, secretary-treasurer, and Frank Work, Leesville, sergeant-at-arms.

Double Funeral Services Set For Victims

ALEXANDRIA, La. (AP)—Double funeral services will be held here Sunday afternoon for two of three victims of a three-car collision Friday at Gilchrist, Tex., near Beaumont.

Jack Wheeler, about 31, of Lake Charles, was killed in the crash, and his three-year-old son, Johnnie George Wheeler, died in a Beaumont hospital Saturday.

The third person killed in the crash was one-year-old Cynthia Braziel of Galveston. Other members of the Braziel family were taken to a Galveston hospital.

The Wheelers, formerly of Alexandria, were in a Beaumont hospital. Katherine Ann, 5, was reported in critical condition; Jackie, 7, received serious injuries, and Mrs. Wheeler, 29, had a broken left leg and ankle.

Block Move On Hike In Job Benefits

WASHINGTON (UPI)—A single objection by Rep. Joseph O'Hara (R-Minn.) blocked 11th hour House efforts Saturday to pass legislation increasing retirement and jobless benefits for railroad workers.

O'Hara's action virtually ended chances of the bill's passage this session. The only remaining chance would come under a parliamentary rule requiring a two-thirds vote for passage. This was unlikely.

O'Hara first objected when Rep. Roy W. Wier (D-Minn.) sought unanimous consent that the Senate-passed bill be taken up for debate.

Wier then made a similar request to send the measure to a House-Senate conference committee. Again he was stymied when O'Hara objected.

The Senate provided the railroad benefits in an amendment to a longshoremen's compensation measure which the House previously had passed. The amendment would hike railroad retirement benefits 10 per cent and boost railroad unemployment pay ceilings from $8.50 to $10.20 a day.

The railroads opposed it vigorously. The cost to them was estimated at 85 million dollars for the first year.

It proposed raising the maximum retirement benefit from $350 to $400 a month. To finance the boost, employer and employe taxes would be raised from 6¼ per cent to 6¾ per cent next January and to 7¼ per cent on Jan. 1, 1962.

Ike Receives Measure On Pay Increases

WASHINGTON (AP) — A bill to enable government blue collar workers to receive their pay increases faster was before President Eisenhower Saturday.

The Senate Friday night approved a compromise version of the measure, sought by government skilled workers and laborers. It cleared the House earlier in the week.

The bill would mean pay raises for blue collar workers set by the wage board would be effective retroactively to the 45th day after the board started its survey preparatory to a wage hike.

Although the wage board is supposed to equalize the wages of such government workers with those paid in private industry, backers of the bill complained the increases often do not become effective until five to eight months after a survey is started.

Bill Creating Agency Okayed By President

WASHINGTON (AP) — A bill creating a new independent federal agency to police the nation's fast - growing plane traffic was signed into law Saturday by President Eisenhower.

It provides for a powerful administrator who could make and enforce safety rules for commercial, private and military planes.

Enactment of the legislation was spurred by three tragic flight crashes in the past two years—the 1956 collision of two airliners over the Grand Canyon and the crashes of military jets with passenger planes near Las Vegas, Nev., and Brunswick, Md., earlier this year.

The administrator, when named by the President, will draw $22,500 a year. His deputy, who could be a military officer, would draw $20,500.

The bill requires that the administrator be a civilian and that if he is a former military officer, his deputy must be a civilian with no professional military background.

Church Of God To End Meeting

MEMPHIS, Tenn. (AP) — The Church of God, nearing the end of its five-day international assembly, elected state overseers Saturday.

Those elected and states represented included Mississippi, The Rev. Wade H. Horton, who has been field missions representative.

The meeting closed Saturday night.

ESSO OIL CO.

2 Persons Hurt In Gas Fire In Tenn.

KNOXVILLE (UPI) — A gasoline fire flashed over a 60 - foot metal loading platform at the Standard Esso Oil Co. terminal early Saturday, critically burning one truck driver and leaving another in serious condition.

S. Glenn Lilly, 57, of Abingdon, Va., was in critical condition at University Hospital with second and third degree burns over most of his body.

Clyde Rouse, 39, of Bristol, was listed in fair condition with burns.

Both Lilly and Rose were drivers for Lemmon Oil Co. of Bristol and were taking on 5,500 gallon loads when the accident occured.

While Rouse was filling one of the compartments in his truck a fuel line broke, causing gasoline to spray into the truck's exhaust. The gasoline exploded, starting the fire.

Three trucks owned by the Lemmon Co. and an Esso Standard truck were destroyed. Total damage was estimated at $150,000.

Three other persons were treated for injuries at the hospital and released. They were Kenneth Haga, 30, Knoxville; Roy Valentine, 33, Knoxville; and James Shelby, 37, Knoxville.

FEATURES

Beautification Board Lauds City For Clean-Up Program

The City of Monroe has been commended by the Beautification and Planning Board on the appearance of public grounds, especially Bernstein Park, following an extensive clean - up program recently completed.

Mrs. Mildred Ewing, chairman of the board, and Mrs. Aline Bannister, a board member, expressed satisfaction and gratitude for the work the municipality has done to give Monroe a more neat, trim and pleasing appearance, after touring the entire city and viewing the accomplishments.

The clean-up project included neutral grounds along boulevards, city flower gardens and Bernstein Park.

The tour also included a visit to the city's sanitation department facilities where A. G. Barker, superintendent, explained the operations and functions of the department.

COOPERATE

Combining to make Monroe more attractive in a two-months program were the sanitation department, the street department and the parks department.

One of the most notable improvements was found at Bernstein Park whose 100 acres of open and wooded lands all are now cleared and improved to offer a truly park-like appearance from boundary to boundary.

Tons of water lilies were moved from the bayou which meanders throughout the park, and precautionary measures are being taken to prevent their reappearance. Edges of the stream have been cleared of tall grasses and bushes.

The brushy woods around the riding club area have been removed as has the undergrowth in all the timbered portions of the park. Drainage ditches have been cleanup up and improved, also.

TABLES ADDED

Twenty - one new picnic tables have been added to bring the total to about 100, and more are to come, city officials said. Also in this category, more large and small barbecue pits are being installed in the picnic area.

All-in-all, the usable area of the park was doubled under the program.

Barker, who supervised the park work, using the equipment and facilities of all three city departments, explained that the city maintains a service to keep vacant lots owned privately clear of grass and weeds. Six tractors working every day makes it possible to carry on this work, while a Cub tractor replacing lawn mowers, trims the grass on boulevards and other neutral grounds.

ZONES MARKED

Another feature of the clean-up program was the new safety zone markings along curbs from Bres to Ouachita.

The sanitation department has a roster of 176 workers for garbage pick-up, ditching, operation of mechanical sweepers, trash collection, beautification and operation of the mechanical shop which maintains 69 pieces of equipment for the sanitation department, plus 13 police cars, and rolling stock for the electric, water and street departments. This shop remains open 24 hours a day, with three men on duty during the day, and two at night.

AREAS CLARED OF RUBBISH — A cleanup program at Bernstein Park has added a new look to the areas. (Staff Photo)

PARK FEATURE — The beauty of the pond at Bernstein Park has been enhanced considerably as a result of a cleanup program there. (Staff Photo)

DEBRIS — Here are some of the plants removed from the Bernstein Park pond. (Staff Photo)

FIREFIGHTERS

Each Jump Could Mean Death For These Men

By DWIGHT L. JONES

MCCALL, Idaho (AP)—When the horn blared, the smoke jumper station exploded with activity.

Fifteen minutes later an old Ford Trimotor lumbered into the air from a nearby airport.

It climbed over 9,000 foot mountains and headed toward the unspoiled primitive area of central Idaho—a mountain domain bigger than Delaware.

The fire was easily spotted. After an exploratory circle the pilot came over low. Carl Rosselli, acting as spotter on this flight, peered out the cargo door. Two figures crouched before him. They looked like men from Mars in yellow suits, helmets and face masks.

"Now."

They leaped. "Geronimo-o-o-o-o. . .," the jumpers' classic cry, floated back, distorted and cut off as the pilot gunned the engines.

Rosselli hauled in the static lines and watched the orange and white 'chutes float down. One landed in a tree. Another circle to drop the supply bags and the plane headed home.

First of Many

This jump, at 6:30 p. m. June 25, put Ken (Moose) Salyer, a muscled college wrestler from Iowa State, and Larry Clark, a school teacher from Fairfield, Idaho, on a fire which could not have been reached in less than a day by other means.

It was the first fire jump of the 1958 season from the McCall, Idaho, smoke jumper station, but it most certainly wasn't the last. Every year the tempo picks up as the forests dry out in late summer. The men at McCall average six to ten fire jumps per man every summer. Last year the station made 45 fire jumps in three successive hectic days.

The smoke jumper program started in the Payette Forest with five conscientious objectors in 1943, and gradually expanded. During the 22 years prior to 1943 fires burned an average of 10.3 square miles of forest each year.

From 1943 to 1951 the burned area dropped to 2.2 square miles per year. It's now down to nine-tenths of a mile.

Good Record

Some smoke jumpers have been killed, fighting fires or in plane crashes. But no jumper has yet died in the act of parachuting. The Forest Service attributes this to careful selection and training of men plus use of special equipment.

The training is tough. New men at the McCall station get three weeks of it. They learn to use fire-fighting tools. They leap off 30-foot towers shouting "Geronimo" at the top of their lungs. (Smoke jumpers say they originated this cry, which later spread to the paratroopers of World War II) They swing off platforms on ropes to practice the proper turn and roll for hard landings. They take calisthenics and run obstacle courses.

"It's rougher than football training," said 20-year-old Grant Landes, an engineering student from the University of Wyoming. But they come back for more. Of McCall's 80 men, 60 are returnees. The 20 new men were selected from 250 applicants.

The jumpers work on an incentive system that keeps them moving. They are paid a base rate of a little more than $300 per month. But when they go out on fires they make overtime money. This can boost their earnings to $500 or $600 per month — maybe as much as $1,700 for a season's work. Not bad for a guy working his way through school.

Imagine yourself flying out on a fire — maybe 70 miles from a road in an area slashed by deep canyons and pierced by 10,000-foot mountains. By the time you hit the ground — or tangle with a tree — you are through being scared about jumping. First you and your partner (smoke jumpers always work in pairs) gather up your 'chutes. It's traditional you always bring them back. Then you get your tools and go to work. And back breaking work it is, for there is no easy way to put out a fire. You use a shovel and pulaski (a combination axe and grubbing tool).

After the fire is controlled you stay there 24 hours to make sure it's out. Then you start the race back. And it's a race, for the quicker you return the sooner your name will be on the jump list again.

Getting back is a problem. If things are popping they might pick you up by helicopter and you could be on two fires in one day.

But usually you hike—with 85 pounds of equipment on your back — to the nearest air strip or road. That might be 25 or 30 miles.

The nation's biggest smoke jumper station is at Missoula, Mont., about 180 miles northeast of McCall. It has 150 men. Then comes McCall with 80, and units of 20 men each at Redding, Calif., Cave Junction, The Park Service also has 10 Ore., and Winthrop, Wash. at Yellowstone Park.

Last year the men from McCall jumped on 320 fires in seven national forests in four states — Idaho, Montana, Oregon and Washington. They also rescued one man—a fire lookout who accidentally shot and wounded himself.

GERONIMO! Two smoke jumpers drop into a central Idaho forest. Old Ford Trimotor is popular with jumpers because of its reliability, slow speed and maneuverability.

65 Women And Men Making Strange Trip

LONDON (AP) — Sixty-five men and women are soon to go off on one of the strangest vacations yet — a holiday without tobacco.

They're going to pay for all this fun, too.

Britain's first vacation in self-discipline is sponsored by the National Society for Nonsmokers. It will be held at the pretty seaside town of Ryde on the Isle of Wight.

People who want to learn how to stop smoking will pay three pounds $8.40 for their stay at a guest house for a four-day period beginning Sept. 26.

To help them give up cigarettes, pipes and cigars, the society has provided a staff of specialists, including chest physicians, psychotherapists and medical officers.

Another such vacation is planned for next April at Burton Manor Residential College for Adult Education at Liverpool.

In the meantime, the Society for Nonsmokers which started smokers' clinics in London three months ago, claims a successful beginning.

"About 150 people have regrent the Rev. H. V. Little, gettiary of the London — five, "Thirty of them have He ctely given up smoking." sixteei society works on the ing jo that misery loves com- 1:54 2- off thd giving up tobacco is Gus isery for some of these Role—at least for a while," 130d the Baptist minister.

P'Like members of Alcoholics Anonymous, those enrolled at the nonsmoking society find they can stiffen their resolution not to puff by meeting regularly and discussing their triumphs and defeats.

A few of the converted have set up miniature clinics in their homes and assist neighbors in giving up smoking.

DEVELOP NEW TIRE

AKRON, Ohio (UPI)—General Tire & Rubber Co. Friday announced a newly developed all-weather truck tire soon will be nationally available. The tire is claimed to have longer tread life and to be the answer for haulers who want road stability from a tire which also is suitable for pulls through snow, slugh, mud and sand.

CIVILIAN DEFENSE

Will America Wake Up Too Late For Defense

WASHINGTON (UPI) — Civil defense authorities are beginning to wonder what they have to do to awaken Americans to their extreme vulnerability to nuclear attack.

Recently, the country accepted with apparent calmness and no noticeable outcry a congressional report estimating that most of us — nearly 160 million persons— —would be killed in an H-bomb raid on 150 cities.

And such an attack is militarily possible today.

Rep. Chet Hollifield (D.-Calif.), chairman of the house subcommittee which issued the report based on a secret study of home defenses, summed up the matter this way:

"We spend 40 billion dollars a year for defense and it gives us no final defense. We gamble everything on the idea that our retaliatory power will prevent an atomic war. But what if it doesn't? The nation has virtually no civil defense at all."

You can test the state of U. S. civil defense for yourself by answering a single question:

How many people do you know personally who have built family fallout shelters in their basements?

Authorities estimate that about half the casualties from a nuclear attack would be caused by radioactive fallout, the deadly rain which descends on an area 200 to 300 miles downwind from a big-bomb explosion.

Fallout shelters would be little help to anyone who was within five to eight miles of ground zero when an H-bomb went off. But those who lived beyond that radius of near-total incineration, or who had enough advance warning to evacuate the immediate target area, could survive in properly - prepared shelters.

For the past several years, the federal government has been under increasing pressure from several quarters to undertake a nationwide program of fallout shelter construction. The idea has been pushed by former Civil Defense Administrator Val Peterson, by members of congress and by the Rockefeller report on U. S. defenses, among others. Estimates of the cost range from 12 to 40 billion dollars.

After prolonged consideration by President Eisenhower and his cabinet, the administration announced its decision last May 7. It said the government will try to "educate" the public about the need for shelters, will conduct research on shelter design, and build model shelters in federal buildings. But "there will be no massive federally-financed shelter construction program."

What this announcement means to every American family is simply this: if you want to survive an atomic attack, you'd better get busy fixing up a fallout shelter in your basement or backyard. The government is not going to do it for you.

It will, however, provide you with detailed, free advice on how the average home basement can be converted into an adequate shelter at modest cost. Write to your city or state civil defense office, or to Federal Civil Defense headquarters, Battle Creek, Mich., and ask for the pamphlet: "Family Shelters for Protection Against Radioactive Fallout."

What about the people who are caught in one of the 72 "critical target areas" including most of our largest cities that are regarded as likely aiming - points for H-bombs?

Some engineers believe that it would be possible to build deep underground shelters that would afford substantial protection from blast and heat within a mile or two from ground - zero. Such shelters would be enormously expensive and none is being built, or planned, at present. The official position of civil defense authorities is that "more research" needs to be done to determine if they are worthwhile.

Evacuation of the target area offers more hope, but this hope also is dwindling as the advent of jet bombers and intercontinental missiles steadily lowers the prospective warning time of an attack.

One of the chief accomplishments of the federal civil defense program is the completion of a very high speed nationwide warning network. On a recent test, this network was able to flash word of an impending mock attack to every potential target area in 90 seconds.

Most cities now have reasonably adequate air raid siren systems to relay the warning to the public. And civil defense is currently testing a new gadget which can be plugged into electric wall sockets of private homes, schools and other buildings in areas beyond siren range. A surge of high - cycle electric current over the regular power system will set off these alarms.

The big question for most citizens, however, is, "what do I do if the warning sounds?" Civil defense's answer is, "turn on your radio to the 'conelrad' emergency frequency — 640 or 1240 kilocycle — and wait for official directions."

If your local civil defense authorities believe there is time for an orderly evacuation, they will advise you on the general direction in which to head. If an attack is imminent, they'll tell you to get into the best fallout shelter you can find, and hope that the aiming point is elsewhere.

With its annual budget held to about $40,000,000 — one-tenth of one per cent of the nation's outlay for military defense — civil defense has had to settle for limited objectives, even in areas where federal responsibility is accepted.

It has purchased and stockpiled enough medical supplies to treat five million atomic casualties for three weeks. No civil defense official considers this adequate.

One of the urgent needs after an atomic attack would be a radiological monitoring system to determine which areas were safe and which were heavily contaminated by radiation.

Civil defense has taken a few steps in this direction by ordering 15,000 monitoring kits which will be distributed during the coming year to high school science teachers. Employes of about 900 local weather and Civil Aeronautics Administration stations also are being trained and equipped for radiological monitoring service.

Civil defense has made some headway in providing for "continuity of government" in case of attack. Federal agencies have set up alternate headquarters in 85 dispersed sites, and officials get annual practice in moving quickly to these sites and functioning from them. A few states have heeded civil defense pleas that they provide legislatively for "succession in depth" of the governor and other key officials. A handful of states have even set about the tremendous task of duplicating their essential official records and storing copies in safely dispersed sites.

On the other hand, little has been achieved toward dispersing industrial plants. The vast majority of America's industry is still concentrated inside the critical target areas.

To sum it all up, the United States, at the civilian level — and that means all of us and our children and our homes — is not prepared for a catastrophe that could happen even today.

Culture Under The Elms -- Tanglewood

LENOX, Mass. (AP)—The summer wanes, and many a traveler returns home eager to share his color slides.

When, in his narration, he comes to ". . . and then we went to Tanglewood. . ." he pauses to let it sink in. Tanglewood means culture, and no maybes about it.

"Oh, and what was it like?" asks his listener respectfully.

"Well, you know, concert under the stars, that sort of thing. Boston symphony can't be beat. The conductor was good, too — Charles Munch. Didn't care too much for the Stravinsky, but love that Tchaikowsky. We sat on the grass. Myrtle didn't bring a sweater and had the sniffles all the way to Niagara Falls. Say, speaking of Niagra Falls we met a honeymooning couple there from Peoria who . . . ."

And that's Tanglewood to a tidy percentage of its visitors: the curious, the tourists who want to say they've been there, the picknickers who don't object to music in the background, the hand-holders who think it's a terribly romantic setting, the arty pretenders who privately are convinced music reached its highest form in the Strauss waltzes but insist on Bartok or nothing.

Nobody's complaining, they get their money's worth. But they miss the Tanglewood beloved by thousands of sincere music devotees and musicians —the real Tanglewood.

And what is that?

It's a student flutist practicing under a tree on the rolling lawn, Pan in sneakers and slacks in a sylvan glen of Arcadia.

It's the goosebumps you get the first time you hear that flashing precision instrument, the Boston Symphony Orchestra, knife through the darkness with purest sound, answered by sighing pines.

It's the proud way the boy at the gate-a strapping youngster you'd think would like nothing more long-haired than Presley sideburns-flings it open wide for a car to pass through, and then turns to a group at the information desk with awe in his voice: "that was Munch's chaffeur."

It's the look of complete devotion you see when they-and that's just about everybody at Tanglewood - mention Serge Koussevitsky, the Boston symphony conductor who dreamed of a great music festival combined with a great music school and made it a reality with Tanglewood. He died seven years ago, but the way they talk about him you'd think he was at a rehearsal right now.

Tanglewood is all these - although technically Tanglewood is only the name of the estate on which the Berkshire Music Festival and the school, called the Berkshire Music Center, are held for six weeks each summer.

During the week school activities for the 350 students hold full sway. But on weekends, beginning late Friday afternoon, a steady stream of cars moves past palatial mansions - mostly private schools or guest homes now - through Lenox and on out to Tanglewood.

Indonesia To Observe Its 13th Birthday

JAKARTA, Indonesia (AP) — Locked in bitter civil war and beset by economic ills, Indonesia is celebrating the 13th anniversary of her independence this month.

Observers agree Indonesia's problems are graver than at any time since a young group of patriots headed by President Sukarno proclaimed this rich Dutch colony a republic on Aug. 1, 1945.

In the scorpion - shaped island of Celebes 1,200 miles east of Jakarta government troops are pitted against a well - armed, well - trained rebel army.

Since June 16, the loyalists have been battling to capture towns in the north, but their capture is not expected to end the conflict. It will begin guerrilla action which one officer predicted might last for years.

Government forces on the huge oil and rubber - rich island of Sumatra that earns 70 per cent of the nation's foreign exchange are mostly trapped in the towns.

The rebels on Sumatra rule the villages, control the towns and conduct raids at will on the rich estates. The insurgents could wipe out Indonesia's economy in a week if they destroyed these rich estates.

The estates sprawl across the flatlands reaching 150 miles below the North Sumatra capital of Medan, a major export center. They include the 40,000 acre U. S. Goodyear Wingfoot establishment, the world's largest stand of bud rubber.

Fighting is heavier than at any time since the rebellion erupted last February over demands for more autonomy in the outer regions and a bigger split of the economic intake.

Economically, Indonesia is on the verge of ruin. Exports are one-third of normal, experts calculate. Petroleum shipments, which account for a quarter of the country's foreign exchange, are down 25 per cent from last year. Tin is off 40 per cent. Rubber exports are 6 per cent below 1950. Coffee is down 69 per cent and hard fibres 19 per cent.

Cost of living is up 50 per cent while ages have risen only 10 to 15 per cent.

Only Indonesia's natural fertility has kept the economy from falling apart, the experts say.

Indonesia apparently hopes for help from both the United States and the Soviet Union. There is a belief that, given a choice, Indonesia would prefer the West.

Sukarno's government has stressed an independent policy, walking arm in arm with both sides but falling in step with neither. Relations with the United States are good now. The United States has allocated 15 million dollars for roads and electrification here.

Russia on the other hand, sends a steady flow of goods under a 100 - million - dollar credit. Ships, planes and other goods flow in from East Europe.

American and British action in the Middle East set off a wave of resentment in Indonesia. But the government showed itself reluctant to offend the West. Although siding with Arab nationalism, the government refrained from demanding a pullout of American and British troops from Lebanon and Jordan. Instead it suggested withdrawal would be the best solution. Protests and demonstrations by left-squelched by army decree.

The army high command added foreign oil companies to its list of vital enterprises and banned strikes in the industry.

This Sputnik By Britain Goes To Sea

WORMLEY, England (AP) — Britain has a Sputnik that goes to sea.

It beeps along under water, discovering secrets of ocean deeps, while earth satellites are wheeling around tasting mysteries of outer space.

This sea-going Sputnik is a special radio - equipped tube which can be rigged to float at any depth you want. There it will be carried along by any hidden currents.

It broadcasts signals so a tracking ship can follow it and learn the 'orbit' of the vitally important deep-sea currents.

These floats have already discovered a powerful, fast current flowing south under the Gulf Stream. And they helped track another countercurrent —carrying a billion cubic feet of water a second—flowing under the equatorial current.

The floats may look tame beside earth satellites but they will probably do mankind as much good, says Dr. George E. R. Deacon, director of the National Institute of Oceanography located here in the gentle green hills of Surrey, south of London.

Deep-sea currents affect surface waters much like the high atmosphere and jet stream affect the air and weather over your head, he explains. The deep and surface currents, and waves too, profoundly affect climate, storms, fish life, harbors, erosion of beaches and coast.

But little has been known about the deep currents. It's been difficult to track them.

You don't worry about recovering the sea-going Sputnik, Dr. Deacon adds. Each one costs only about $40. When its radio dies, it just keeps floating along silently.

FEATURES

Beautification Board Lauds City For Clean-Up Program

The City of Monroe has been commended by the Beautification and Planning Board on the appearance of public grounds, especially Bernstein Park, following an extensive clean - up program recently completed.

Mrs. Mildred Ewing, chairman of the board, and Mrs. Aline Bannister, a board member, expressed satisfaction and gratitude for the work the municipality has done to give Monroe a more neat, trim and pleasing appearance, after touring the entire city and viewing the accomplishments.

The clean-up project included neutral grounds along boulevards, city flower gardens and Bernstein Park.

The tour also included a visit to the city's sanitation department facilities where A. G. Barker, superintendent, explained the operations and functions of the department.

COOPERATE

Combining to make Monroe more attractive in a two-months program were the sanitation department, the street department and the parks department.

One of the most notable improvements was found at Bernstein Park whose 100 acres of open and wooded lands all are now cleared and improved to offer a truly park-like appearance from boundary to boundary.

Tons of water lilies were moved from the bayou which meanders throughout the park, and precautionary measures are being taken to prevent their reappearance. Edges of the stream have been cleared of tall grasses and bushes.

The brushy woods around the riding club area have been removed as has the undergrowth in all the timbered portions of the park. Drainage ditches have been cleanup up and improved, also.

TABLES ADDED

Twenty - one new picnic tables have been added to bring the total to about 100, and more are to come, city officials said. Also in this category, more large and small barbecue pits are being installed in the picnic area.

All-in-all, the usable area of the park was doubled under the program.

Barker, who supervised the park work, using the equipment and facilities of all three city departments, explained that the city maintains a service to keep vacant lots owned privately clear of grass and weeds. Six tractors working every day makes it possible to carry on this work, while a Cub tractor replacing lawn mowers, trims the grass on boulevards and other neutral grounds.

ZONES MARKED

Another feature of the clean-up program was the new safety zone markings along curbs from Bres to Ouachita.

The sanitation department has a roster of 176 workers for garbage pick-up, ditching, operation of mechanical sweepers, trash collection, beautification and operation of the mechanical shop which maintains 69 pieces of equipment for the sanitation department, plus 13 police cars, and rolling stock for the electric, water and street departments. This shop remains open 24 hours a day, with two men on duty during the day, and two at night.

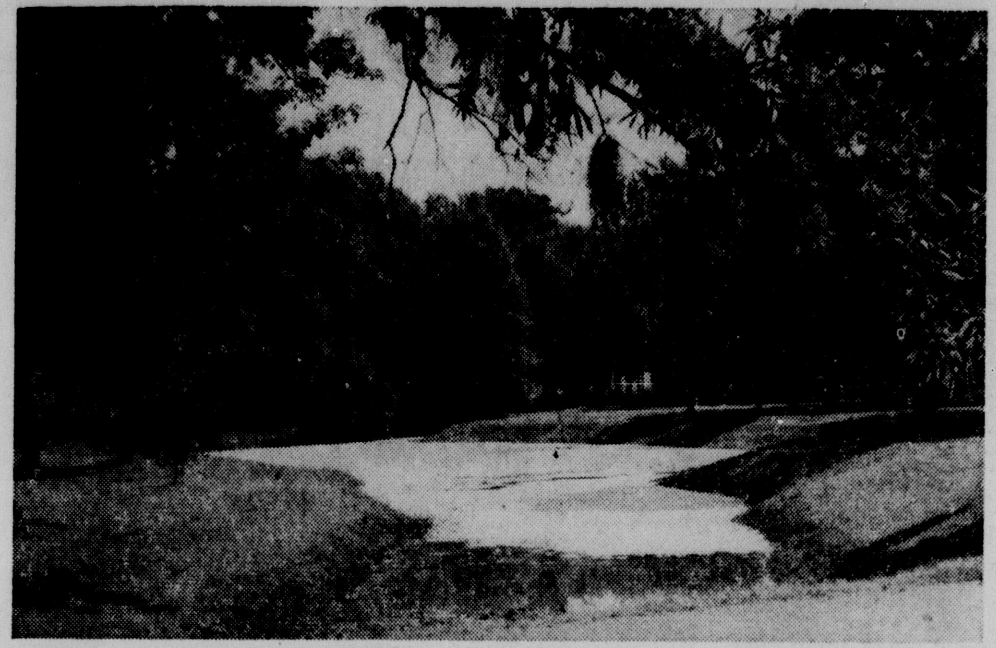

AREAS CLARED OF RUBBISH — A cleanup program at Bernstein Park has added a new look to the areas. (Staff Photo)

PARK FEATURE — The beauty of the pond at Bernstein Park has been enhanced considerably as a result of a cleanup program there. (Staff Photo)

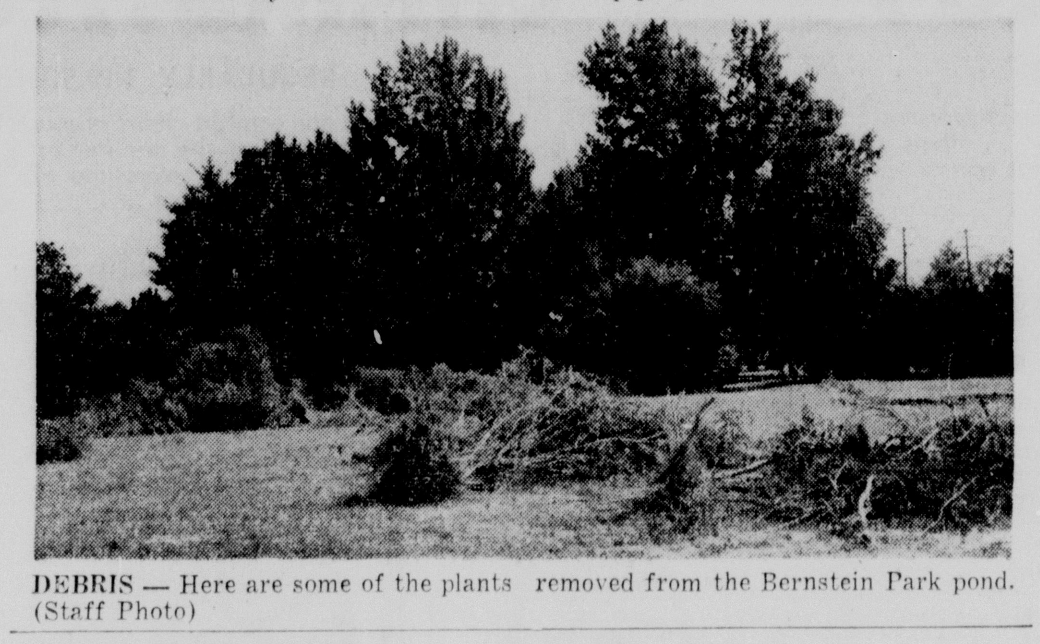

DEBRIS — Here are some of the plants removed from the Bernstein Park pond. (Staff Photo)

FIREFIGHTERS

Each Jump Could Mean Death For These Men

By DWIGHT L. JONES

MCCALL, Idaho (AP)—When the horn blared, the smoke jumper station exploded with activity.

Fifteen minutes later an old Ford Trimotor lumbered into the air from a nearby airport.

It climbed over 9,000 foot mountains and headed toward the unspoiled primitive area of central Idaho—a mountain domain bigger than Delaware.

The fire was easily spotted. After an exploratory circle the pilot came over low. Carl Rosselli, acting as spotter on this flight, peered out the cargo door. Two figures crouched before him. They looked like men from Mars in yellow suits, helmets and face masks. "Now."

They leaped. "Geronimo-o-o-o-o...," the jumpers' classic cry, floated back, distorted and cut off as the pilot gunned the engines.

Rosselli hauled in the static lines and watched the orange and white 'chutes float down. One landed in a tree. Another circle to drop the supply bags and the plane headed home.

First of Many

This jump, at 6:30 p. m. June 25, put Ken (Moose) Salyer, a muscled college wrestler from Iowa State, and Larry Clark, a school teacher from Fairfield, Idaho, on a fire which could not have been reached in less than a day by other means.

It was the first fire jump of the 1958 season from the McCall, Idaho, smoke jumper station, but it most certainly wasn't the last. Every year the tempo picks up as the forests dry out in late summer. The men at McCall average six to ten fire jumps per man every summer. Last year the station made 45 fire jumps in three successive hectic days.

The smoke jumper program started in the Payette Forest with five conscientious objectors in 1943, and gradually expanded. During the 22 years prior to 1943 fires burned an average of 10.3 square miles of forest each year.

From 1943 to 1951 the burned area dropped to 2.2 square miles per year. It's now down to nine-tenths of a mile.

Good Record

Some smoke jumpers have been killed, fighting fires or in plane crashes. But no jumper has yet died in the art of parachuting. The Forest Service attributes this to careful selection and training of men plus use of special equipment.

The training is tough. New men at the McCall station get three weeks of it. They learn to use fire-fighting tools. They leap off 30-foot towers shouting "Geronimo" at the top of their lungs. (Smoke jumpers say they originated this cry, which later spread to the paratroopers of World War II) They swing off platforms on ropes to practice the proper turn and roll for hard landings. They take calisthenics and run obstacle courses.

"It's rougher than football training," said 20-year-old Grant Landes, an engineering student from the University of Wyoming. But they come back for more. Of McCall's 80 men, 60 are returnees. The 20 new men were selected from 250 applicants.

The jumpers work on an incentive system that keeps them moving. They are paid a base rate of a little more than $300 per month. But when they go out on fires they make overtime money. This can boost their earnings to $500 or $600 per month — maybe as much as $1,700 for a season's work. Not bad for a guy working his way through school.

Imagine yourself flying out on a fire — maybe 70 miles from a road in an area slashed by deep canyons and pierced by 10,000-foot mountains. By the time you hit the ground — or tangle with a tree — you are through being scared about jumping. First you and your partner (smoke jumpers always work in pairs) gather up your 'chutes. It's traditional you always bring them back. Then you get your tools and go to work. And back breaking work it is, for there is no easy way to put out a fire. You use a shovel and pulaski (a combination axe and grubbing tool).

After the fire is controlled you stay there 24 hours to make sure it's out. Then you start the race back. And it's a race, for the quicker you return the sooner your name will be on the jump list again.

Getting back is a problem. If things are popping they might pick you up by helicopter and you could be on two fires in one day.

But usually you hike—with 85 pounds of equipment on your back — to the nearest air strip or road. That might be 25 or 30 miles.

The nation's biggest smoke jumper station is at Missoula, Mont., about 180 miles northeast of McCall. It has 150 men. Then comes McCall with 80, and units of 20 men each at Redding, Calif., Cave Junction, The Park Service also has 10 Ore., and Winthrop, Wash. at Yellowstone Park.

Last year the men from McCall jumped on 320 fires in seven national forests in four states — Idaho, Montana, Oregon and Washington. They also rescued one man—a fire lookout who accidentally shot and wounded himself.

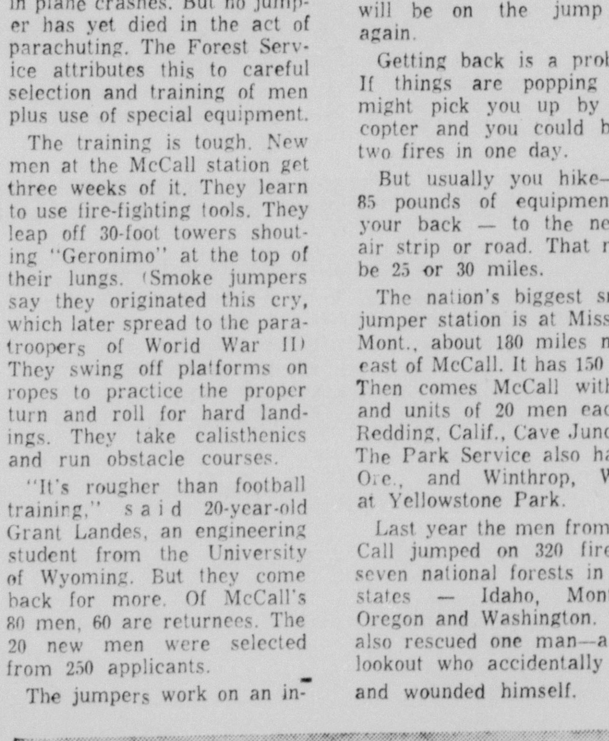

GERONIMO! Two smoke jumpers drop into a central Idaho forest. Old Ford Trimotor is popular with jumpers because of its reliability, slow speed and maneuverability.

65 Women And Men Making Strange Trip

LONDON (AP) — Sixty-five men and women are soon to go off on one of the strangest vacations yet — a holiday without tobacco.

They're going to pay for all this fun, too.

Britain's first vacation in self-discipline is sponsored by the National Society for Nonsmokers. It will be held at the pretty seaside town of Ryde on the Isle of Wight.

People who want to learn how to stop smoking will pay three pounds $8.40 for their stay at a guest house for a four-day period beginning Sept. 26.

To help them give up cigarettes, pipes and cigars, the society has provided a staff of specialists, including chest physicians, psychotherapists and medical officers.

Another such vacation is planned for next April at Burton Manor Residential College for Adult Education at Liverpool.

In the meantime, the Society for Nonsmokers which started smokers' clinics in London three months ago, claims a successful beginning.

"About 150 people have registered," the Rev. H. V. Little, gettinary of the London—five. "Thirty of them have given up smoking."

He ctely given up smoking." sixteen society works on the ing that misery loves com-1:54 2-off the giving up tobacco is Gus isery for some of these Role—at least for a while," 13th the Baptist minister.

Like members of Alcoholics Anonymous, those enrolled at the nonsmoking society find they can stiffen their resolution not to puff by meeting regularly and discussing their triumphs and defeats.

A few of the converted have set up miniature clinics in their homes and assist neighbors in giving up smoking.

DEVELOP NEW TIRE

AKRON, Ohio (UPI)—General Tire & Rubber Co. Friday announced a newly developed all-weather truck tire soon will be nationally available. The tire is claimed to have longer tread life and to be the answer for haulers who want road stability from a tire which also is suitable for pulls through snow, slush, mud and sand.

Culture Under The Elms -- Tanglewood

LENOX, Mass. (AP)—The summer wanes, and many a traveler returns home eager to share his color slides.

When, in his narration, he comes to "... and then we went to Tanglewood..." he pauses to let it sink in. Tanglewood means culture, and no maybes about it.

"Oh, and what was it like?" asks his listener respectfully.

"Well, you know, concert under the stars, that sort of thing. Boston symphony can't be beat. The conductor was good, too — Charles Munch. Didn't care too much for the Stravinsky, but love that Tchaikowsky. We sat on the grass. Myrtle didn't bring a sweater and had the sniffles all the way to Niagara Falls. Say, speaking of Niagra Falls we met a honeymooning couple there from Peoria who ..."

And that's Tanglewood to a tidy percentage of its visitors: the curious, the tourists who want to say they've been there, the picknickers who don't object to music in the background, the hand-holders who think it's a terribly romantic setting, the arty pretenders who privately are convinced music reached its highest form in the Strauss waltzes but insist on Bartok or nothing.

Nobody's complaining, they get their money's worth. But they miss the Tanglewood beloved by thousands of sincere music devotees and musicians—the real Tanglewood.

And what is that?

It's a student flutist practicing under a tree on the rolling lawn, Pan in sneakers and slacks in a sylvan glen of Arcadia.

It's the goosebumps you get the first time you hear that flashing precision instrument, the Boston Symphony Orchestra, knife through the darkness with purest sound, answered by sighing pines.

It's the proud way the boy at the gate-a strapping youngster you'd think would like nothing more long-haired than Presley sideburns-flings it open wide for a car to pass through, and then turns to a group at the information desk with awe in his voice: "that was Munch's chaffeur."

It's the look of complete devotion you see when they and that's just about everybody at Tanglewood - mention Serge Koussevitsky, the Boston symphony conductor who dreamed of a great music festival combined with a great music school and made it a reality with Tanglewood. He died seven years ago, but the way they talk about him you'd think he was at a rehearsal right now.

Tanglewood is all these - although technically Tanglewood is only the name of the estate on which the Berkshire Music Festival and the school, called the Berkshire Music Center, are held for six weeks each summer.

During the week school activities for the 350 students hold full sway. But on weekends, beginning late Friday afternoon, a steady stream of cars moves past palatial mansions - mostly private schools or guest homes now - through Lenox and on out to Tanglewood.

This Sputnik By Britain Goes To Sea

WORMLEY, England (AP) — Britain has a Sputnik that goes to sea.

It beeps along under water, discovering secrets of ocean deeps, while earth satellites are wheeling around tasting mysteries of outer space.

This sea-going Sputnik is a special radio - equipped tube which can be rigged to float at any depth you want. There it will be carried along by any hidden currents.

It broadcasts signals so a tracking ship can follow it and learn the 'orbit' of the vitally important deep-sea currents.

These floats have already discovered a powerful, fast current flowing south under the Gulf Stream. And they helped track another countercurrent —carrying a billion cubic feet of water a second—flowing under the equatorial current.

The floats may look tame beside earth satellites but they will probably do mankind as much good, says Dr. George E. R. Deacon, director of the National Institute of Oceanography located here in the gentle green hills of Surrey, south of London.

Deep-sea currents affect surface waters much like the high atmosphere and jet stream affect the air and weather over your head, he explains. The deep and surface currents, and waves too, profoundly affect climate, storms, fish life, harbors, erosion of beaches and coast.

But little has been known about the deep currents. It's been difficult to track them.

You don't worry about recovering the sea-going Sputnik, Dr. Deacon adds. Each one costs only about $40. When its radio dies, it just keeps floating along silently.

Indonesia To Observe Its 13th Birthday

JAKARTA, Indonesia (AP) — Locked in bitter civil war and beset by economic ills, Indonesia is celebrating the 13th anniversary of her independence this month.

Observers agree Indonesia's problems are graver than at any time since a young group of patriots headed by President Sukarno proclaimed this rich Dutch colony a republic on Aug. 1, 1945.

In the scorpion - shaped island of Celebes 1,200 miles east of Jakarta government troops are pitted against a well - armed, well - trained rebel army.

Since June 16, the loyalists have been battling to capture towns in the north, but their capture is not expected to end the conflict. It will begin guerrilla action which one officer predicted might last for years.

Government forces on the huge oil and rubber - rich island of Sumatra that earns 70 per cent of the nation's foreign exchange are mostly trapped in the towns.

The rebels on Sumatra rule the villages, control the towns and conduct raids at will on the rich estates. The insurgents could wipe out Indonesia's economy in a week if they destroyed these rich estates.

The estates sprawl across the flatlands reaching 150 miles below the North Sumatra capital of Medan, a major export center. They include the 40,000 acre U. S. Goodyear Wingfoot establishment, the world's largest stand of bud rubber.

Fighting is heavier than at any time since the rebellion erupted last February over demands for more autonomy in the outer regions and a bigger split of the economic intake.

Economically, Indonesia is on the verge of ruin. Exports are one-third of normal, experts calculate. Petroleum shipments, which account for a quarter of the country's foreign exchange, are down 25 per cent from last year. Tin is off 40 per cent. Rubber exports are 6 per cent below 1950. Coffee is down 69 per cent and hard fibres 19 per cent.

Cost of living is up 50 per cent while ages have risen only 10 to 15 per cent.

Only Indonesia's natural fertility has kept the economy from falling apart, the experts say.

Indonesia apparently hopes for help from both the United States and the Soviet Union. There is a belief that, given a choice, Indonesia would prefer the West.

Sukarno's government has stressed an independent policy, walking arm in arm with both sides but falling in step with neither. Relations with the United States are good now. The United States has allocated 15 million dollars for roads and electrification here.

Russia on the other hand, sends a steady flow of goods under a 100 - million - dollar credit. Ships, planes and other goods flow in from East Europe.

American and British action in the Middle East set off a wave of resentment in Indonesia. But the government showed itself reluctant to offend the West. Although siding with Arab nationalism, the government refrained from demanding a pullout of American and British troops from Lebanon and Jordan. Instead it suggested withdrawal would be the best solution. Protests and demonstrations by leftists were squelched by army decree.

The army high command added foreign oil companies to its list of vital enterprises and banned strikes in the industry.

CIVILIAN DEFENSE

Will America Wake Up Too Late For Defense

WASHINGTON (UPI) — Civil defense authorities are beginning to wonder what they have to do to awaken Americans to their extreme vulnerability to nuclear attack.

Recently, the country accepted with apparent calmness and no noticeable outcry a congressional report estimating that most of us — nearly 160 million persons—would be killed in an H-bomb raid on 150 cities.

And such an attack is militarily possible today.

Rep. Chet Hollifield (D.-Calif.), chairman of the house subcommittee which issued the report based on a secret study of home defenses, summed up the matter this way:

"We spend 40 billion dollars a year for defense and it gives us no final defense. We gamble everything on the idea that our retaliatory power will prevent an atomic war. But what if it doesn't? The nation has virtually no civil defense at all."

You can test the state of U. S. civil defense for yourself by answering a single question:

How many people do you know personally who have built family fallout shelters in their basements?

Authorities estimate that about half the casualties from a nuclear attack would be caused by radioactive fallout, the deadly rain which descends on an area 200 to 300 miles downwind from a big-bomb explosion.

Fallout shelters would be little help to anyone who was within five to eight miles of ground zero when an H-bomb went off. But those who lived beyond that radius of near-total incineration, or who had enough advance warning to evacuate the immediate target area, could survive in properly - prepared shelters.

For the past several years, the federal government has been under increasing pressure from several quarters to undertake a nationwide program of fallout shelter construction. The idea has been pushed by former Civil Defense Administrator Val Peterson, by members of congress and by the Rockefeller report on U. S. defenses, among others. Estimates of the cost range from 12 to 40 billion dollars.

After prolonged consideration by President Eisenhower and his cabinet, the administration announced its decision last May 7. It said the government will try to "educate" the public about the need for shelters, will conduct research on shelter design, and build model shelters in federal buildings. But "there will be no massive federally-financed shelter construction program."

What this announcement means to every American family is simply this: if you want to survive an atomic attack, you'd better get busy fixing up a fallout shelter in your basement or backyard. The government is not going to do it for you.

It will, however, provide you with detailed, free advice on how the average home basement can be converted into an adequate shelter at modest cost. Write to your city or state civil defense office, or to Federal Civil Defense headquarters, Battle Creek, Mich., and ask for the pamphlet: "Family Shelters for Protection Against Radioactive Fallout."

What about the people who are caught in one of the 72 "critical target areas" including most of our largest cities that are regarded as likely aiming - points for H-bombs?

Some engineers believe that it would be possible to build deep underground shelters that would afford substantial protection from blast and heat within a mile or two from ground - zero. Such shelters would be enormously expensive and none is being built, or planned, at present. The official position of civil defense authorities is that "more research" needs to be done to determine if they are worthwhile.

Evacuation of the target area offers more hope, but this hope also is dwindling as the advent of jet bombers and intercontinental missiles steadily lowers the prospective warning time of an attack.

One of the chief accomplishments of the federal civil defense program is the completion of a very high speed nationwide warning network. On a recent test, this network was able to flash word of an impending mock attack to every potential target area in 90 seconds.

Most cities now have reasonably adequate air raid siren systems to relay the warning to the public. And civil defense is currently testing a new gadget which can be plugged into electric wall sockets of private homes, schools and other buildings in areas beyond siren range. A surge of high - cycle electric current over the regular power system will set off these alarms.

The big question for most citizens, however, is, "what do I do if the warning sounds?" Civil defense's answer is, "turn on your radio to the 'conelrad' emergency frequency — 640 or 1240 kilocycle — and wait for official directions."

If your local civil defense authorities believe there is time for an orderly evacuation, they will advise you on the general direction in which to head. If an attack is imminent, they'll tell you to get into the best fallout shelter you can find, and hope that the aiming point is elsewhere.

With its annual budget held to about $40,000,000 — onetenth of one per cent of the nation's outlay for military defense — civil defense has had to settle for limited objectives, even in areas where federal responsibility is accepted.

It has purchased and stockpiled enough medical supplies to treat five million atomic casualties for three weeks. No civil defense official considers this adequate.

One of the urgent needs after an atomic attack would be a radiological monitoring system to determine which areas were safe and which were heavily contaminated by radiation.

Civil defense has taken a few steps in this direction by ordering 15,000 monitoring kits which will be distributed during the coming year to high school science teachers. Employes of about 900 local weather and Civil Aeronautics Administration stations also are being trained and equipped for radiological monitoring service.

Civil defense has made some headway in providing for "continuity of government" in case of attack. Federal agencies have set up alternate headquarters in 85 dispersed sites, and officials get annual practice in moving quickly to these sites and functioning from them. A few states have heeded civil defense pleas that they provide legislatively for "succession in depth" of the governor and other key officials. A handful of states have even set about the tremendous task of duplicating their essential official records and storing copies in safely dispersed sites.

On the other hand, little has been achieved toward dispersing industrial plants. The vast majority of America's industry is still concentrated inside the critical target areas.

To sum it all up, the United States, at the civilian level — and that means all of us and our children and our homes — is not prepared for a catastrophe that could happen even today.

Safety Zone Above Earth Is Indicated

WASHINGTON (UPI)—The Air Force said Saturday that information received from the Explorer IV earth satellite indicates there is a 250-mile-high safety zone above the earth in which a manned satellite could travel without danger of intense radiation.

But the Air Force Research and Development Command said calculations indicated that a man traveling above the 250-mile limit would have to be shielded by a thick wall of lead to protect him from death-dealing radiation.

It said the new light was shed on the possibilities of space travel by calculations made by Dr. S. Fred Singer of the University of Maryland from data received from Explorer IV.

It said Singer hoped for more information from the satellite as well as from forthcoming moon rocket tests if radiation-measuring equipment is carried aloft.

Information already developed indicates that a band of intense radiation, with proton energies ranging up to several hundred million electron volts, starts at the top of the ionosphere, or about 250 miles above the earth.

The radiation increases in intensity and reaches a maximum at about 6,000 miles, but apparently does not extend throughout space. It is hoped that a moon rocket can throw more light on the outer limits of the belt.

"The belt will pose a problem for manned satellites flying significantly higher than the ionosphere," the Air Force said. "However, there remains an adequately low region between the ionosphere and the radiation for low-flying manned satellites."

The Great Seal of the State of Louisiana was adopted in 1902.

LAMPREY-KILLER

ST. PAUL — (UPI) — A new "super weapon" against the lamprey has been developed by conservationists. It is a chemical "lamprocide" designed to kill the eel-like parasites before they wander from the stream beds where they are born.

Hjalmar O. Swenson, fisheries chief of the Minnesota Department of Conservation, rec[...] watched a demonstration of "lamprocide." The chemical [...] spread over a stream bed. W[...] three hours, the young lamp[...] were dying.

Swenson said the chemic[...] non - toxic to other fish. Wh[...] is expensive now, it will be[...] more economical as chea[...] means of production are foun[...]

DIXIE
BEDDING & FURNITURE CO.
CORNER WASHINGTON · NINTH STS.

- Lowest PRICES!
- Highest QUALITY!

Here's Your Big Chance to Save During our August Sale!

NEW FASHION FAVORITES All Sale-Priced in our August Furniture Sale

NOW IN PROGRESS . . . THE GREATEST SALE EVENT OF THE SEASON . . . RIGHT NOW DIXIE'S SPACIOUS FLOORS A[RE] BRIMMING OVER WITH UNSURPASSED VALUES . . . TREMENDOUS SAVINGS ON LIVING, DINING AND BEDROOMS . . . CARPETING . . . OCCASIONAL PIECES . . . INDOOR AND OUTDOOR FURNITURE

Shown are just a few of the mo[st] outstanding values you'll find at DIXIE'S during this sale!

SOFAS . . . 169.50

REGULARLY 259.50

Sofas that are constructed for comfort and service . . . many with deep foam rubber cushions . . . others with spring construction. Plain and kick-pleat aprons.

CHAIRS . . . 89.50

REGULARLY 149.50

Beautiful style and comfort chairs of much higher prices grouped for this sale at the one low price! Spring and foam rubber types. Many colors and fabrics.

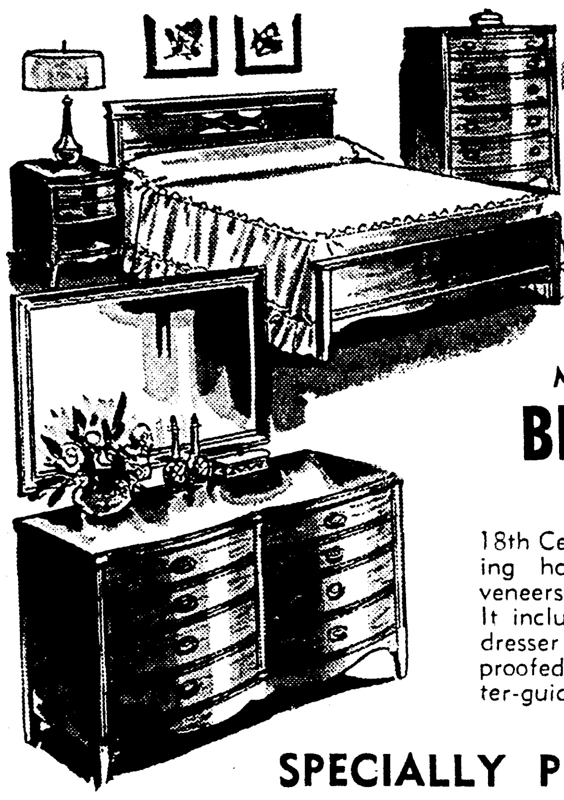

SAVE! Traditional MAHOGANY

BEDROOM

18th Century styling in gleaming hand-rubbed mahogany veneers that is very gracious. It includes panel bed, double dresser and chest. All dust-proofed construction and center-guided drawers.

SPECIALLY PRICED!

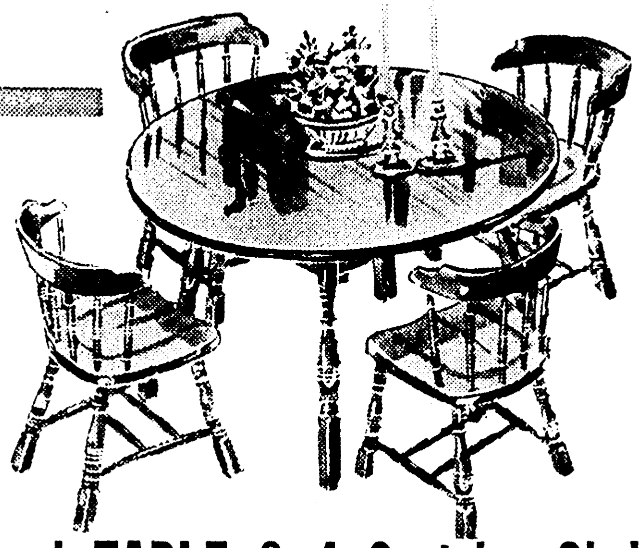

Round TABLE & 4 Captains Chairs

Charming Colonial styling in warm maple with stain resistant, easy to keep clean top. Generous size extension table and four captain chairs. This is a real opportunity to save! All five pieces for one low price.

NOW—At Great SAVINGS!

8 Pc. DUNCAN PHYFE DINING ROOM

Beautifully crafted in gleaming hand-rubbed mahogany. A new low price for a dining room suite that will add grace and dignity to your home! Extension table, six chairs and choice of buffet or breakfront china. Detailed in authentic 18th Century style!

289.0

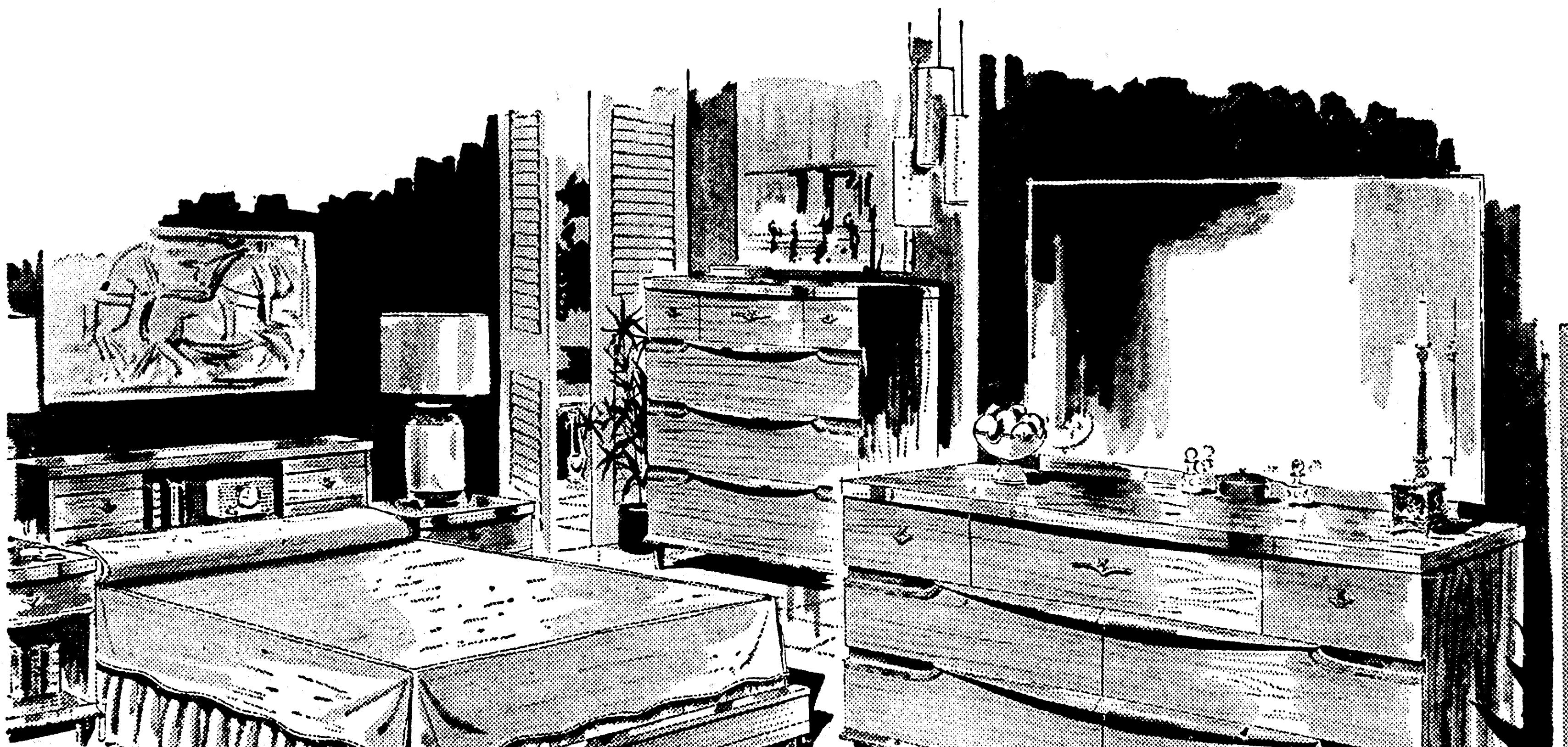

- Charge
- Budget
- Layaway

KROEHLER BEDROOM FURNITURE

TOPS in VALUE and DESIGN! The Skyline Group . . .

KROEHLER — Guaranteed by Good Housekeeping

Styled for a penthouse yet priced for a tiny budget. Finished in the New Moon Glow Mahogany, fresh, grey-white, beautifully grained, with sculptured drawer pulls, brass finish trim. Dovetailed, center-guided drawers, dustproof construction and many other features!

Double DRESSER & BED

149.00

Rug and Carpet SALE

BROADLOOM MARKDOWNS

Beautiful, New

CARPET

New Weaves, Patterns & Designs

3.95 & UP

Square Yard

BUY NOW & SAVE

Safety Zone Above Earth Is Indicated

WASHINGTON (UPI)—The Air Force said Saturday that information received from the Explorer IV earth satellite indicates there is a 250-mile-high safety zone above the earth in which a manned satellite could travel without danger of intense radiation.

But the Air Force Research and Development Command said calculations indicated that a man traveling above the 250-mile limit would have to be shielded by a thick wall of lead to protect him from death-dealing radiation.

It said the new light was shed on the possibilities of space travel by calculations made by Dr. S. Fred Singer of the University of Maryland from data received from Explorer IV.

It said Singer hoped for more information from the satellite as well as from forthcoming moon rocket tests if radiation-measuring equipment is carried aloft.

Information already developed indicates that a band of intense radiation, with proton energies ranging up to several hundred million electron volts, starts at the top of the ionosphere, or about 250 miles above the earth.

The radiation increases in intensity and reaches a maximum at about 6,000 miles, but apparently does not extend throughout space. It is hoped that a moon rocket can throw more light on the outer limits of the belt.

"The belt will pose a problem for manned satellites flying significantly higher than the ionosphere," the Air Force said. "However, there remains an adequately low region between the ionosphere and the radiation for low-flying manned satellites."

The Great Seal of the State of Louisiana was adopted in 1902.

LAMPREY-KILLER

ST. PAUL — (UPI) — A new "super weapon" against the lamprey has been developed by conserationists. It is a chemical "lamprocide" designed to kill the eel-like parasites before they wander from the stream beds where they are born.

Hjalmar O. Swenson, fisheries chief of the Minnesota Department of Conservation, recently watched a demonstration of the "lamprocide." The chemical was spread over a stream bed. Within three hours, the young lampreys were dying.

Swenson said the chemical is non - toxic to other fish. While it is expensive now, it will become more economical as cheaper means of production are found.

DIXIE BEDDING & FURNITURE CO.
CORNER WASHINGTON · NINTH STS.

● Lowest PRICES!
● Highest QUALITY!

Here's Your Big Chance to Save During our August Sale!

NEW FASHION FAVORITES
All Sale-Priced in our August Furniture Sale

NOW IN PROGRESS . . . THE GREATEST SALE EVENT OF THE SEASON . . RIGHT NOW DIXIE'S SPACIOUS FLOORS ARE BRIMMING OVER WITH UNSURPASSED VALUES . . . TREMENDOUS SAVINGS ON LIVING, DINING AND BEDROOMS . . . CARPETING . . . OCCASIONAL PIECES . . . INDOOR AND OUTDOOR FURNITURE
Shown are just a few of the many outstanding values you'll find at DIXIE'S during this sale!

SOFAS . . . 169.50
REGULARLY 259.50
Sofas that are constructed for comfort and service . . . many with deep foam rubber cushions . . . others with spring construction. Plain and kick-pleat aprons.

CHAIRS . . . 89.50
REGULARLY 149.50
Beautiful style and comfort chairs of much higher prices grouped for this sale at the one low price! Spring and foam rubber types. Many colors and fabrics.

SAVE! Traditional MAHOGANY BEDROOM
18th Century styling in gleaming hand-rubbed mahogany veneers that is very gracious. It includes panel bed, double dresser and chest. All dust-proofed construction and center-guided drawers.
SPECIALLY PRICED!

Round TABLE & 4 Captains Chairs
Charming Colonial styling in warm maple with stain resistant, easy to keep clean top. Generous size extension table and four captain chairs. This is a real opportunity to save! All five pieces for one low price.
NOW–At Great SAVINGS!

8 Pc. DUNCAN PHYFE DINING ROOM
Beautifully crafted in gleaming hand-rubbed mahogany. A new low price for a dining room suite that will add grace and dignity to your home! Extension table, six chairs and choice of buffet or breakfront china. Detailed in authentic 18th Century style!
289.00

● Charge
● Budget
● Layaway

KROEHLER BEDROOM FURNITURE
TOPS in VALUE and DESIGN! The Skyline Group . . .
KROEHLER Permanized FURNITURE
Styled for a penthouse yet priced for a tiny budget. Finished in the New Moon Glow Mahogany, fresh, grey-white, beautifully grained, with sculptured drawer pulls, brass finish trim. Dovetailed, center-guided drawers, dustproof construction and many other features!
Double DRESSER & BED
149.00

Rug and Carpet SALE
BROADLOOM MARKDOWNS
Beautiful, New
CARPET
New Weaves, Patterns & Designs
3.95 & UP
Square Yard
BUY NOW & SAVE

BASEBALL SHENNAGINS

Senators' Urge To Move Angers Celler, Who Asks More Anti-Trust Action

WASHINGTON (AP)-Rep. Celler (D-NY), angered at reports the Washington Senators may shift to Minneapolis, Saturday called for a new congressional investigation of baseball operations.

Celler said major league officials should avoid "irresponsible franchise shifts while Congress' back is turned."

Signs that the Senators are considering a move to Minneapolis reappeared this week as Congress headed toward adjournment.

Celler heads the House Antitrust subcommittee which conducted hearings on professional team sports last summer. The House later passed a bill to give baseball, football, basketball and hockey broad exemptions from the antitrust laws. Baseball is now totally exempt, but the others are not.

A similar Senate subcommittee also surveyed the sports this summer but shelved the legislation for this session.

Calvin Griffith, president of Washington's American League team, says he has not made up his mind on whether to seek permission to switch his franchise to Minneapolis.

Celler said the possibility brought out "more evidence of money grabbing."

He said he would demand explanations from Baseball Commissioner Ford Frick, Presidents Will Harridge of the American League and Warren Giles of the National League. He also wanted to hear from co-owner Del Webb of the New York Yankees, whom he called "the man behind the scenes and the league's biggest wire puller."

"These are the same club owners who vetoed Calvin Griffith's attempt to shift the same team in July when the congressional heat was on at our hearings and they were hoping for favorable legislation," Celler said.

"Now they're trying the same thing when they think the timing is better. Well, they are still going to be responsible to Congress no matter how much faith they have in their high-powered baseball lawyers."

Celler said his subcommittee would ask "why Frick is silent now on the Washington transfer when he said in July that such a move from the nation's capital would be catastrophic."

WOMEN'S NATIONAL DOUBLES WINNERS — Darlene Hard, left, Montebello, Calif., and Jeanne Arth, St. Paul, Minn., smile happily as they hold silver plates after winning Women's National Doubles tennis crown at Brookline, Mass., yesterday. (AP Wirephoto)

ARTH-HARD WIN

U.S. Net Stars Upsets Aussies

By BOB HOOBING

BROOKLINE, Mass. (AP) — Ham Richardson and Alex Olmedo ousted Australian defending champions Ashley Cooper and Neale Fraser Saturday after unseeded Jeanne Arth and Darlene Hard captured the national women's doubles tennis title in a stirring upset.

Form reversals were the order of the day at Longwood.

The fourth - seeded Americans, playing only their fourth match as a team, won 7-9, 7-5, 6-3, 6-4 battle which took two hours and 15 minutes. Cooper and Fraser are the Australian, French, Eastern and Newport champions as well as the '57 U.S. titleholders.

The tournament was assured of its first all-Americas final since 1948 when U.S. Davis Cupper Barry MacKay of Dayton, and Sam Giammalva of Houston defeated Australia's Mal Anderson and sore-shouldered Bob Howe, 6-8, 6-2, 6-4 6-2.

Miss Arth and Miss Hard recovered from first set jitters to defeat Wimbledon champions Althea Gibson and Maria Bueno 2-6, 6-3, 6-4 for the women's crown.

The triumph marked the payoff to the girls' play-for-fun pact. Miss Hard, the Montebello, Calif., blonde whose antics delighted the crowd, and Miss Arth from St. Paul, Minn., had previously played only one tournament together.

They were the first unseeded pair ever to win the nationals and, in the process, handed Althea Gibson from New York and Miss Bueno from Brazil their first setback in six tournaments.

Cooper and Fraser fell apart temporarily in the third set after complaining about one of the linesmen. Fraser, the Aussie south paw, clutched his hair and hit himself on the head with his racquet in the eighth game when his volley return was called out.

After submitting their complaint to Umpire Al Stitt, the linesmen was replaced and as he left he received an ovation from the overflow crowd.

Cooper had lost his service in the previous game when Olmedo made two great forehand passing shots and Cooper's long volley was out.

Olmedo held service in the eighth, then Fraser was broken in the deciding ninth game as Fraser made three errors and Cooper one.

Cooper went to decude twice before holding service in the fourth game of the final set and in the ninth game there were seven deuces with the points 11-9 before Richardson held.

Ham, the New Orleans ace who displayed his best tennis in months, slammed a backhand volley down the middle for the game point.

Olmedo, the two-time national collegiate champion from Los Angles and Peru, made a great backhand return of service for match point when the U.S. pair broke Fraser at 15.

Darlene and Jeanne, who made a last-minute decision to enter the competition "for the fun of it" broke Miss Bueno's service in the third and seventh games of the final set.

Volleying brilliantly at times, the youngsters leaped for joy to the cheers of an overflow Longwood crowd after Althea couldn't handle a deep forehand volley by Miss Arth at match point.

The score was 30-all when Miss Hard handcuffed Miss Bueno with a smash to her backhand, then came Jeanne's payoff shot.

Round Table Leads Parade In Arlington

CHICAGO (AP)—Round Table took the lead on the turn for home and surged to a 2½-length victory over Clem Saturday in the $85,200 Arlington Handicap in Arlington Park.

The Travis Kerr 4-year-old colt remained unbeaten on the turf in getting his seventh grass decision — five of them stakes.

He covered the mile and three sixteenths under the nation's leading jockey, Willie Shoemaker, in 1:54 2-5—only a fifth of a second off the track record set by Mr. Gus in 1956.

Round Table was packed with 130 pounds, yielding from 14 to 27 pounds to his seven rivals.

The victory, Round Table's 32nd in 47 starts, was worth $54,100 and increased his total earnings to $1,215,114. This left him only $73,451 behind Nashua's all-time high.

The winner returned $3.80, $2.60 and $2.80 to ticket-holders in a crowd of 26,216. Mrs. Adele L. Rand's Clem paid $3.20 and $3.20, while George Gardiner's St. Vincent returned $6 to show.

Jockey Ted Atkinson urged Clem to the front at the start, but with three-quarters of a mile to go, Ada L. Rice's Hoop Band, ridden by Jack Leonard, sped into the lead. Hoop Band stayed there until Round Table moved up on the outside midway in the far turn. Coming down the stretch, Hoop Band made a game attempt to pass Round Table, but the millionaire colt spurted ahead and the race was over.

LITTLE BOYS RETURN — Members of the Southside All-Stars of West Monroe Little Boys baseball are gathered above on the West Monroe city hall grounds yesterday shortly after their arrival from the Dixie Series in which they won third place. At the side is Glenda Roberts, "Miss Little Boys Baseball" of West Monroe, who led a parade for the boys who finished third in the series.

Harry Crowe Injured, Lost To Lion Team

Gridder Harry Crowe of the Ouachita Parish High Lions suffered a broken collar bone here yesterday evening as the Lions scrimmaged the Bastrop Rams in a practice session at the new Lion Stadium, and Coach Bob Ellen last night said Harry will have to miss the first two games of the season.

Harry is the brother of Dickie Crowe, former all-state back at Ouachita, and Tommy Crowe who played center for the Lions the past couple of years.

Ouachita returned here yesterday after a week's encampment at Camp Ki-Ro-Li which will be the scene of activity near here this week for the Winnsboro Wildcats.

ENTERS GOLF MEET— "Butch" Baird, above, Galveston, Texas., and member of the Lamar Tech golf team, will participate in the Cotton States Invitational opening at Bayou DeSiard Country Club Saturday and running through Labor Day. He recently won the Kraft tourney at Bastrop.

Bancroft Faces Rivers Tuesday For Club Crown

Jack Rivers, seeking a third straight Club Championship title at Bayou DeSiard Country Club, was forced to go 21 holes yesterday before beating the challenge of Clyde Nash, 1 up, to enter the tourney finals against Speed Bancroft.

Rivers, member of the LSU golf team, will meet Bancroft in the 36-hole finals Tuesday at Bayou DeSiard.

Pro Winnie Cole also announced yesterday that the Bayou DeSiard course will be closed in all golfers all day tomorrow while work is being completed to put the course in top shape for the tenth annual Cotton States Invitational opening Saturday and running through Monday week. Championship qualifying for the Cotton States takes place here Friday.

The STANDINGS

By The Associated Press

AMERICAN LEAGUE

Detroit 5, Baltimore 1
Kansas City 3, Washington 1
Chicago 7, New York 1
Cleveland 8, Boston 1

	Won	Lost	Pct.	Behind
New York	77	46	.626	—
Chicago	65	57	.533	11½
Boston	61	59	.509	14½
Baltimore	58	62	.483	17½
Detroit	58	62	.483	17½
Cleveland	58	65	.472	19
Kansas City	57	64	.471	19
Washington	51	70	.421	25

SUNDAY's GAMES

Kans City at Boston (2)—Garver (11-8) vs. Gorman (3-4) Vs. Bowsfield (2-0) and Sullivan (9-7).
Detroit at New York (2)—Moford (3-4) and Lary (12-12) vs. Ditmar (9-4) and Shantz (5-3).
Cleveland at Washington — Grant (9-10) vs. Ramos (11-12).
Chicago at Baltimore—Donovan (10-11) vs. O'Dell (11-10).

NATIONAL LEAGUE

Los Angeles 10 Milwaukee 1
Pittsburgh 6, Chicago 1
San Francisco 5, Cincinnati 2
Philadelphia 4, St. Louis 2

	Won	Lost	Pct	Behind
Milwaukee	71	51	.582	—
San Francisco	64	56	.533	6
Pittsburgh	64	57	.529	6½
Los Angeles	59	61	.492	11
St. Louis	58	62	.483	12
Cincinnati	57	66	.463	14½
Chicago	57	67	.460	15
Philadelphia	54	64	.458	15

SUNDAY's GAMES

Philadelphia at Chicago (2)—Semproch (13-8) and J. Anderson (0-0) vs. Hillman (3-5) and Drott (6-1;).
Pittsburgh at St. Louis (2)—Raydon (7-3) and Friend (16-13) vs. Mizell (8-9) and Brosnan (8-7).
Cincinnati at Los Angles—Acker (2-2) or Haddix (7-6) vs. Podres (11-10).
Milwaukee at San Francisco—Willey (8-4). avs. Antontlli (14-10).
Milwaukee at San Francisco—Willey (8-4).

SPORTS

TAG REDS, 5-2

Giants Finally Master Purkey

SAN FRANCISCO (AP)—The San Francisco Giants finally hung a defeat on Cincinnati's Bob Purkey Saturday, 5-2, on home runs by Willie Mays, Leon Wagner and Willie Kirkland.

Effective relief pitching by Paul Giel, who came on in the third, insured the Giants victory, first over Purkey since 1955.

The victory, watched by 17,714, brought the second-place Giants within six games of the league-leading Milwaukee Braves who lost to Los Angeles. The Braves come to Seals Stadium Sunday for the first game in a series of five.

Wagner's second inning solo home run went high over the right field bleachers dropping into 16th Street, at least 450 feet from home plate.

May's 22nd homer followed in the third. The 380-foot shot brought in Whitey Lockman who had doubled, Lockman played first instead of rookie Orlando Cepeda, benched for a rest after his batting slumped.

Kirkland hit his 11th homer in the sixth. The Giants picked up another run in the seventh on a walk to Danny O'Connell and singles by Mays and Kirkland.

Giel turned in his fourth victory against three setbacks. Purkey absorbed his eighth defeat against 14 victories.

The redlegs collected their first run in the third on a walk to Johnny Temple, singles by Jerry Lynch and George Crowe and a walk to Ed Bailey. That brought Giel to the relief of starter Ramon Monzant.

Cincinnati's other tally came in the seventh on singles by Roy McMillan, Temple and Lynch, plus a force out.

CINCINNATI	ab	r	h	bi	SAN FRANCISCO	ab	r	h	bi
Temple 2b	3	1	1	0	O'Connell 2b	3	1	0	0
Lynch rf	4	0	2	0	Lockman 1b	3	1	1	0
Crowe 1b	3	0	1	1	Mays cf	4	1	2	2
BFondy 1b	0	0	0	0	Wagner lf	4	1	1	1
Robinson cf	3	0	0	0	Alou lf	0	0	0	0
Bailey c	3	0	0	1	Kirkland rf	4	1	3	2
Bell lf	4	0	1	0	Spencer ss	3	0	0	0
Gram'as 3b	4	0	0	0	Thomas c	4	0	0	0
McMillan ss	3	1	2	0	Davenp't 3b	3	0	2	0
CBurgess	1	0	0	0	Monzant p	1	0	0	0
Purkey p	2	0	0	0	Giel p	3	0	0	0
aThurman	1	0	0	0					
Schmidt p	0	0	0	0					
dN'combe	0	0	0	0					
eMiksis	0	0	0	0					
Totals	31	2	7	2	Totals	32	5	9	5

a—Flied out for Purkey in 7th; b—Ran for Crowe in 7th; c—Flied out for McMillan in 9th; d—Walked for Schmidt in 9th; e—Ran for Newcombe in 9th.

Cincinnati	001 000 100—2
San Francisco	012 00[illegible] 10[illegible]—5

E—None. PO-A—Cincinnati 24-9, San Francisco 27-14. DP—O'Connell, Spencer and Lockman; Spencer, O'Connell and Lockman. LOB—Cincinnati 8, San Francisco 7.

2B—Kirkland, Lockman. HR—Wagner, Mays, Kirkland. S—Lockman.

	IP	H	R	ER	BB	SO
Purkey (L, 14-8)	6	7	4	4	2	1
Schmidt	2	2	1	1	1	2
Monzant	2 1-3	4	1	1	4	1
Giel (W, 4-3)	6 2-3	3	1	1	2	1

U—Delmore, Landes, Barlick, Jackowski. T—2:28. A—17,714.

How Now Takes Crosby For 7th Del Mar Victory

DEL MAR, Calif. (AP)-George Newell's favored How Now captured the $15,925 Bing Crosby Handicap Saturday to remain undefeated in seven Del Mar races spread over two summers.

The winner had the speed under the high impost of 128 pounds to outgame Swirling Abbey, owned by Ross and Klipstein, by a nose. Swirling Abbey carried 120 pounds. Little Moon was third a length and a half away.

How Now, ridden by Willie Harmatz, ran the six furlongs in 1:09 1-5. As the favorite the 5-year-old son of Beau Max-Bul Why Not paid $4.30, 3.10 and $2.40. Swirling Abbey returned $3.80 and $2.50 and Little Moon $2.90.

DRYSDALE STARS

Braves Continue Under Spell Of Dodgers, 10-1

LOS ANGELES (AP)—Lanky Don Drysdale of the Dodgers hit a pair of home runs as he whipped the Milwaukee Braves, 10-1, Saturday on a four-hitter before 20,731 at Memorial Coliseum.

Drysdale's 350-foot blast over the left field screen in the sixth inning was his seventh and tied the National League record for most home runs by a pitcher in a single season. Don Newcombe then wearing a Dodger uniform, set the old record in 1955.

Gil Hodges socked a grand slam home run for the Dodgers in the eighth and catcher Joe Pignatano homered in the sixth to give the Dodgers undisputed possession of fourth place.

Drysdale, the loose - jointed right-hander who set down the world champions in the opening game of the series on a five-hitter, drove in four of the Dodgers' runs.

The victory, gave the Dodgers the series 4-1 and boosted their season conquests of Milwaukee to 13, eight at the Coliseum. The Braves have won seven.

All but one run came on home runs. The exception was in the seventh when Pignatano singled home Charlie Neal for Los Angeles.

Milwaukee's run was scored in the eighth when catcher Del Crandall hit a short poke over the left field screen.

Hodges' blast high into the left field seats was his 19th of the season and the 14th grand slam of his major league career.

Lefty Juan Pizarro, shelled out in the Dodgers' big sixth inning, was the loser. He now stands 4-2.

Drysdale is now 9-11.

MILWAUKEE	ab	r	h	bi	LOS ANGELES	ab	r	h	bi
Bruton cf	3	0	0	0	Gilliam 3b	5	1	2	0
Sch'd'nst 2b	4	0	0	0	Larker lf	4	0	0	0
Mathews 3b	4	0	0	0	Demeter cf	1	1	1	0
Aaron rf	3	0	1	0	Furillo rf	3	1	1	0
Covin'ton lf	3	0	1	0	Hodges 1b	4	1	2	4
Torre 1b	3	0	0	0	Neal 2b	5	1	1	0
Crandall c	2	1	2	1	Zimmer ss	4	1	2	0
Wise ss	3	0	0	0	Cimoli cf-l	4	1	0	0
Pizarro p	1	0	0	0	Pig'tano c	2	1	2	2
Robinson p	0	0	0	0	Drysdale p	3	2	2	4
aHanebr'k	1	0	0	0					
Tr'wbr'ge p	0	0	0	0					
Totals	27	1	4	1	Totals	35	10	13	10

a—Struck out for Robinson in 8th.

Milwaukee	000 000 010— 1
Los Angeles	000 302 14x—10

E—None. PO-A—Milwaukee 24-10, Los Angeles 27-15. DP—Drysdale, Zimmer and Hodges 2; Hodges unassisted; Zimmer, Neal and Hodges. LOB—Milwaukee 2, Los Angeles 9.

2B—Zimmer, Aaron. 3B—Furillo. HR—Drysdale 2, Pignatano, Crandall, Hodges. SB—Hodges, Gilliam 2, Demeter. S — Pignatano, Zimmer.

	IP	H	R	ER	BB	SO
x-Pizarro (L, 4-2)	5	8	5	5	5	4
Robinson	2	2	1	1	0	1
Trowbridge	1	3	4	4	1	1
Drysdale (W, 9-11)	9	4	1	1	3	2

x-Faced 3 men in 6th.

WP—Pizarro. U—Secory Sudol, Venzon, Conlan. T—2:17. A—20,731.

WON 3RD PLACE

West Monroe's Boys Welcomed

The Southside Little Boys of West Monroe came home yesterday from a week of campaigning in the Dixie Series at Columbus, Miss., and it was a proud bunch of boys with their huge third place trophy that was met by city officials of West Monroe and given a downtown parade.

A police escort met the bus carrying the squad as it arrived at the Sterlington and DeSiard road intersections here about 11:45 a.m.

Mayor J. Allan Norris gave the boys his official welcome home: "I want to congratulate the parents, coaches, and the boys who did a fine job, in bringing to the district honors for winning third place, not only for West Monroe but for Louisiana for they are the state champions. We also thank the state police, Monroe police, and the West Monroe police for their participation in this homecoming, and also the bus driver who did a fine job and was unusually good to the boys."

Said Coach June Thatcher: "We thank the people of West Monroe for their wonderful cooperation, the many telegrams, and I hope they continue to support the teams as they have in the past, only doubly more. We did some good over there—don't know how much. The other teams that beat us proved good competition, but they had $150 spent on each player for extra training. I'm really proud of these West Monroe boys."

Responded Coach "Chubby" boys. They worked hard. We received 55 telegrams which was twice as many as the other teams received. Our boys were wonderful and went down fighting to the last man. We have the finest Little Boys League teams in West Monroe. We would not have been ashamed to take any one of our West Monroe teams to the World Series. We would like to thank the people of West Monroe for their support."

The few efforts at speechmaking at the city hall were brief and hardly anybody could hear anything above the yelling, shouting, and camera clicks and flashes.

DROP ORIOLES, 5-1

Tigers Sew Up Game In First

BALTIMORE (AP)-Detroit capitalized on an infield bobble and four hits to shove across three runs in the first inning, then spiked a budding Baltimore rally to defeat the Orioles 5-1 Saturday.

Brooks Robinson, Baltimore's usually slick-fielding third base man, let a ground ball by Coot Veal skip between his legs after Harvey Kuenn had opened the game with a single.

Milt Bolling grounded into a double play, but then the Tigers piled up the scores on a single through the box by Gail Harris, a double by Al Kaline and a single by Charlie Maxwell.

Baltimore had the bases loaded in the fifth on three hits and a walk but could score only once. Gus Triandos flied to Maxwell to end the threat.

Detroit scored in the fourth on singles by Red Wilson, starting pitcher Paul Foytack, and Veal, and again in the eighth on a double by Billy Martin, who took third when Bob Nieman bobbled the ball, and a sacrifice fly by Wilson.

The win was the only one Detroit could salvage out of the three-game series. The Orioles came through with late-inning rallies Thursday night and Friday night to edge the Tigers by one run in both games and scoot ahead of Detroit to fourth place in the standings. Now both are tied for fourth.

DETROIT	ab	r	h	bi	BALTIMORE	ab	r	h	bi
Kuenn cf	5	1	2	0	Williams cf	4	0	1	1
Veal ss	5	0	1	1	Boyd 1b	4	0	2	0
Bolling 2b	5	0	1	0	Nieman lf	3	0	0	0
Harris 1b	4	1	1	1	Triandos c	4	0	0	0
Kaline rg	4	1	1	0	Pilarcik rf	4	0	0	0
Maxwell lf	3	0	1	2	Robinson 3b	4	0	1	0
CGroth lf	1	0	0	0	Gardner 2b	4	1	2	0
Martin 3b	3	1	1	0	Miranda ss	3	0	1	0
Wilson c	3	1	1	1	P'carrero p	1	0	0	0
Foytack p	2	0	1	0	aWoodling	1	0	0	0
Cicotte p	2	0	1	0	Beamon p	0	0	0	0
					bGinsberg	0	0	0	0
					Lehman p	0	0	0	0
					dTyalor	1	0	1	0
Totals	37	5	11	5	Totals	33	1	8	1

a-Flied out for Portocarrero in 5th; b-Walked for Beamon in 7th; c-Called out on strikes for Maxwell in 8th; d-Singled for Lehman in 9th.

Detroit	300 100 010—5
Baltimore	[illegible]—1

E-Robinson, Nieman. PO-A—Detroit 27-10, Baltimore 27-7. DP-Robinson, Gardner and Boyd; Veal, Bolling and Harris. LOB-Detroit 7, Baltimore 8.

2B-Kaline, Martin. SB-Maxwell. SF-Wilson.

		H	R	ER	BB	SO
P'carrero (L, 12-9)	5	8	4	1	1	0
Beamon	2	2	0	0	0	0
Lehman	2	1	1	0	0	1
Foytack	4 2-3	6	1	1	1	1
Cicotte (W, 2-3)	4 1-3	2	0	0	2	1

W-Umont, Summers Honochick, Soar T. 2:26. A-9, 172.

Fay Crocker Still Ahead At Waterloo

WATERLOO, Iowa (AP) - Fay Crocker and Sunnyside Country Club remained close friends Saturday as the South American professional turned in the only par 72 round for a 54-hole total of 212 in the Waterloo Open.

Her seven-stroke lead almost assured her of the top prize of $1,313 in the $7,500 tournament. The final 18 holes will be played Sunday.

Miss Crocker, who said Sunnyside resembled her home course in Montevideo, Uruguay, again earned her big edge on the front nine which she toured in 2-under-par 34. She had a 2-over-par 38 coming in, getting bogeys on 10 and 12.

In the three days, Miss Crocker has been two under twice and three under once on the outgoing nine.

Kathy Cornelius, 25 - year - old mother who said "nothing went right," took six bogeys and finished with a 6-over-par 78. Only four strokes back of Miss Crocker Friday, she now is 10 strokes behind.

Phyllis Otto Germain of Atlantic, Iowa, and Louise Suggs the current leading money winner, added 74s for a second-place tie at 219.

Mrs. Germain, 34, was one under par through 12 holes and then bogeyed three in a row. Miss Suggs had two three putt greens on the front nine.

The leaders:

Fay Crocker	70-70-72—212
Phyllis Otto Germain	73-72-74—219
Louise Suggs	72-73-74—219
Beverly Hanson	72-75-74—221
Kathy Cornelius	72-72-78—222
Jackie Pung	73-74-76—223
Wiffi Smith	76-72-76—224
Marlene Bauer Hagge	74-76-74—224
Bonnie Randolph	73-74-77—224
Jo Ann Prentice	76-75-75—226
Marilynn Smith	77-74-75—226
Mary Lena Faulk	75-74-78—227
Betty Jameson	77-77-73—227
Wanda Sanches	79-71-78—228
Ruth Jessen	75-75-80—230
Joyce Ziske	75-79-76—230

SURE IS A STRAIN — James L. Doss, employed in the North Fourth street post office branch here, made a fishing trip to Black Bayou Lakes yesterday payoff with this string of bass — the 15 limit. He said he took them on live shad. (Staff photo by Bill Coleman)

Jaycee Junior Golf's Throne To Greenbaum

TUCSON, Ariz. AP — Jerry Greenbaum of Atlanta Saturday won the 13th annual Jaycee International Junior Golf Tourney with a one-over-par 72-hole total of 381 at El Rio Country Club.

Greenbaum, fourth-place qualifier in Georgia state competition, needed only a 72 to increase his lead over second - place Chuck Courtney of La Jolla, Calif., who finished with a 71 and 285 total.

Biff Lovett of Portland, Ore., was third with 286 and 75 in the final round. Fourth was Labron Harris of Stillwater, Okla., at 287. USGA Junior champion Buddy Baker of Florence, S. C. finished fifth at 289.

Greenbaum, a slender 17-year-old, took the lad at the halfway mark with Jerry Morano of Belleville, N. J. Morano zoomed 17 strokes over par on the third day and was no longer a threat. Jerry still led at the three quarter mark.

Mc Methvin Jr. of Little Rock, Ark., was sixth with 289; Jim Folks of Ocala, Fla., seventh with 290; Gerald Hamweck of Las Vegas, Nev., eight at 291; Gary Sloan of Lewiston, Idaho., ninth at 293.

Tied for 10th at 294 were Billy Womack of Florence, S. C.; Jimmy Allen of Athens, Ga., and Charles Layton of Waycross, Ga. Jim Harper, Monroe, La., who started the day's final round with 222, was shooting exactly par when he became ill at the sixth hole an had to depart. If he had finished at his par pace he would have had a share of a spot in the top ten.

BASEBALL SHENNAGINS

Senators' Urge To Move Angers Celler, Who Asks More Anti-Trust Action

WASHINGTON (AP)-Rep. Celler (D-NY), angered at reports the Washington Senators may shift to Minneapolis, Saturday called for a new congressional investigation of baseball operations.

Celler said major league officials should avoid "irresponsible franchise shifts while Congress' back is turned."

Signs that the Senators are considering a move to Minneapolis reappeared this week as Congress headed toward adjournment.

Celler heads the House Antitrust subcommittee which conducted hearings on professional team sports last summer. The House later passed a bill to give baseball, football, basketball and hockey broad exemptions from the antitrust laws. Baseball is now totally exempt, but the others are not.

A similar Senate subcommittee also surveyed the sports this summer but shelved the legislation for this session.

Calvin Griffith, president of Washington's American League team, says he has not made up his mind on whether to seek permission to switch his franchise to Minneapolis.

Celler said the possibility brought out "more evidence of money grabbing."

He said he would demand explanations from Baseball Commissioner Ford Frick, Presidents Will Harridge of the American League and Warren Giles of the National League. He also wanted to hear from co-owner Del Webb of the New York Yankees, whom he called "the man behind the scenes and the league's biggest wire puller."

"These are the same club owners who vetoed Calvin Griffith's attempt to shift the same team in July when the congressional heat was on at our hearings and they were hoping for favorable legislation," Celler said.

"Now they're trying the same thing when they think the timing is better. Well, they are still going to be responsible to Congress no matter how much faith they have in their high-powered baseball lawyers."

Celler said his subcommittee would ask "why Frick is silent now on the Washington transfer when he said in July that such a move from the naton's capital would be catastrophic."

WOMEN'S NATIONAL DOUBLES WINNERS — Darlene Hard, left, Montebello, Calif., and Jeanne Arth, St. Paul, Minn., smile happily as they hold silver plates after winning Women's National Doubles tennis crown at Brookline, Mass., yesterday. (AP Wirephoto)

ARTH-HARD WIN

U.S. Net Stars Upsets Aussies

By BOB HOOBING

BROOKLINE, Mass. (AP) — Ham Richardson and Alex Olmedo ousted Australian defending champions Ashley Cooper and Neale Saturday after unseeded Jeanne Arth and Darlene Hard captured the national women's doubles tennis title in a stirring upset.

Form reversals were the order of the day at Longwood.

The fourth - seeded Americans, playing only their fourth match as a team, won 7-9, 7-5, 6-3, 6-4 battle which took two hours and 15 minutes. Cooper and Fraser are the Australian, French, Eastern and Newport champions as well as the '57 U.S. titleholders.

The tournament was assured of its first all-Americas final since 1948 when U.S. Davis Cupper Barry MacKay of Dayton, and Sam Giammalva of Houston defeated Australia's Mal Anderson and sore-shouldered Bob Howe, 6-8, 6-2, 6-4 6-2.

Miss Arth and Miss Hard recovered from first set jitters to defeat Wimbledon champions Althea Gibson and Maria Bueno 2-6, 6-3, 6-4 for the women's crown.

The triumph marked the payoff to the girls' play-for-fun pact. Miss Hard, the Montebello, Calif., blonde whose antics delighted the crowd, and Miss Arth from St. Paul, Minn., had previously played only one tournament together.

They were the first unseeded pair ever to win the nationals and, in the process, handed Althea Gibson from New York and Miss Bueno from Brazil their first setback in six tournaments.

Cooper and Fraser fell apart temporarily in the third set after complaining about one of the linesmen. Fraser, the Aussie south paw, clutched his hair and hit himself on the head with his racquet in the eighth game when his volley return was called out.

After submitting their complaint to Umpire Al Stitt, the linesmen was replaced and as he left he received an ovation from the overflow crowd.

Cooper had lost his service in the previous game when Olmedo made two great forehand passing shots and Cooper's long volley was out.

Olmedo held service in the eighth, then Fraser was broken in the deciding ninth game as Fraser made three errors and Cooper one.

Cooper went to decude twice before holding service in the fourth game of the final set and in the ninth game there were seven deuces with the points 11-9 before Richardson held.

Ham, the New Orleans ace who displayed his best tennis in months, slammed a backhand volley down the middle for the game point.

Olmedo, the two-time national collegiate champion from Los Angles and Peru, made a great backhand return of service for match point when the U.S. pair broke Fraser at 15.

Darlene and Jeanne, who made a last-minute decision to enter the competition "for the fun of it" broke Miss Bueno's service in the third and seventh games of the final set.

Volleying brillianty at times, the youngsters leaped for joy to the cheers of an overflow Longwood crowd after Althea couldn't handle a deep forehand volley by Miss Arth at match point.

The score was 30-all when Miss Hard handcuffed Miss Bueno with a smash to her backhand, then came Jeanne's payoff shot.

Round Table Leads Parade In Arlington

CHICAGO (AP)—Round Table took the lead on the turn for home and surged to a 2½-length victory over Clem Saturday in the $85,200 Arlington Handicap in Arlington Park.

The Travis Kerr 4-year-old colt remained unbeaten on the turf in getting his seventh grass decision — five of them stakes.

He covered the mile and three sixteenths under the nation's leading jockey, Willie Shoemaker, in 1:54 2-5—only a fifth of a second off the track record set by Mr. Gus in 1956.

Round Table was packed with 130 pounds, yielding from 14 to 27 pounds to his seven rivals.

The victory, Round Table's 32nd in 47 starts, was worth $54,100 and increased his total earnings to $1,215,114. This left him only $73-451 behind Nashua's all-time high.

The winner returned $3.80, $2.60 and $2.80 to ticket-holders in a crowd of 26,216. Mrs. Adele L. Rand's Clem paid $3.20 and $3.20, while George Gardiner's St. Vincent returned $6 to show.

Jockey Ted Atkinson urged Clem to the front at the start, but with three-quarters of a mile to go, Ada L. Rice's Hoop Band, ridden by Jack Leonard, sped into the lead. Hoop Band stayed there until Round Table moved up on the outside midway in the far turn. Coming down the stretch, Hoop Band made a game attempt to pass Round Table, but the millionaire colt spurted ahead and the race was over.

LITTLE BOYS RETURN — Members of the Southside All-Stars of West Monroe Little Boys baseball are gathered above on the West Monroe city hall grounds yesterday shortly after their arrival from the Dixie Series in which they won third place. At the side is Glenda Roberts, "Miss Little Boys Baseball" of West Monroe, who led a parade for the boys who finished third in the series.

Harry Crowe Injured, Lost To Lion Team

Gridder Harry Crowe of the Ouachita Parish High Lions suffered a broken collar bone here yesterday evening as the Lions scrimmaged the Bastrop Rams in a practice session at the new Lion Stadium, and Coach Bob Ellen last night said Harry will have to miss the first two games of the season.

Harry is the brother of Dickie Crowe, former all-state back at Ouachita, and Tommy Crowe who played center for the Lions the past couple of years.

Ouachita returned here yesterday after a week's encampment at Camp Ki-Ro-Li which will be the scene of activity near here this week for the Winnsboro Wildcats.

Bancroft Faces Rivers Tuesday For Club Crown

Jack Rivers, seeking a third straight Club Championship title at Bayou DeSiard Country Club, was forced to go 21 holes yesterday before beating the challenge of Clyde Nash, 1 up, to enter the tourney finals against Speed Bancroft.

Rivers, member of the LSU golf team will meet Bancroft in the 36-hole finals Tuesday at Bayou DeSiard.

Pro Winnie Cole also announced yesterday that the Bayou DeSiard course will be closed to all golfers all day tomorrow while work is being completed to put the course in top shape for the tenth annual Cotton States Invitational opening Saturday and running through Monday week. Championship qualifying for the Cotton States takes place here Friday.

ENTERS GOLF MEET— "Butch" Baird, above, Galveston, Texas., and member of the Lamar Tech golf team, will participate in the Cotton States Invitational opening at Bayou DeSiard Country Club Saturday and running through Labor Day. He recently won the Kraft tourney at Bastrop.

The Standings

By The Associated Press

AMERICAN LEAGUE

Detroit 5, Baltimore 1
Kansas City 3, Washington 1
Chicago 7, New York 1
Cleveland 8, Boston 1

	Won	Lost	Pct.	Behind
New York	77	46	.626	—
Chicago	65	57	.533	11½
Boston	61	59	.509	14½
Baltimore	58	62	.483	17½
Detroit	58	62	.483	17½
Cleveland	58	65	.472	19
Kansas City	57	64	.471	19
Washington	51	70	.421	25

SUNDAY'S GAMES

Kans City at Boston (2)—Garver (11-8) vs. Gorman (3-4) Vs. Bowsfield (2-0) and Sullivan (9-7).
Detroit at New York (2)—Moford (3-4) and Lary (12-12) vs. Ditmar (9-4) and Shantz (5-3).
Cleveland at Washington — Grant (9-10) vs. Ramos (11-12).
Chicago at Baltimore—Donovan (10-11) vs. O'Dell (11-10).

NATIONAL LEAGUE

Los Angeles 10, Milwaukee 1
Pittsburgh 6, Chicago 1
San Francisco 5, Cincinnati 2
Philadelphia 4, St. Louis 2

	Won	Lost	Pct	Behind
Milwaukee	71	51	.582	—
San Francisco	64	56	.533	6
Pittsburgh	64	57	.529	6½
Los Angeles	59	61	.492	11
St. Louis	58	62	.483	12
Cincinnati	57	66	.463	14½
Chicago	57	67	.460	15
Philadelphia	54	64	.458	15

SUNDAY'S GAMES

Philadelphia at Chicago (2)—Semproch (13-8) and J. Anderson (0-0) vs. Hillman (3-5) and Drott (6-1;).
Pittsburgh at St. Louis (2)—Raydon (7-3) and Friend (16-13) vs. Mizell (8-9) and Brosnan (8-7).
Cincinnati at Los Angles—Acker (2-2) or Haddix (7-6) vs. Podres (11-10).
Milwaukee at San Francisco—Willey (8-4). avs. Antontlli (14-10).
Milwaukee at San Francisco—Willey (8-4).

SPORTS

TAG REDS, 5-2

Giants Finally Master Purkey

SAN FRANCISCO (AP)—The San Francisco Giants finally hung a defeat on Cincinnati's Bob Purkey Saturday, 5-2, on home runs by Willie Mays, Leon Wagner and Willie Kirkland.

Effective relief pitching by Paul Giel, who came on in the third, insured the Giants victory, first over Purkey since 1955.

The victory, watched by 17,714, brought the second-place Giants within six games of the league-leading Milwaukee Braves who lost to Los Angeles. The Braves come to Seals Stadium Sunday for the first game in a series of five.

Wagner's second inning solo home run went high over the right field bleachers dropping into 16th Street, at least 450 feet from home plate.

May's 22nd homer followed in the third. The 380-foot shot brought in Whitey Lockman who had doubled. Lockman played first instead of rookie Orlando Cepeda, benched for a rest after his batting slumped.

Kirkland hit his 11th homer in the sixth. The Giants picked up another run in the seventh on a walk to Danny O'Connell and singles by Mays and Kirkland.

Giel turned in his fourth victory against three setbacks. Purkey absorbed his eighth defeat against 14 victories.

The redlegs collected their first run in the third on a walk to Johnny Temple, singles by Jerry Lynch and George Crowe and a walk to Ed Bailey. That brought Giel to the relief of starter Ramon Monzant.

Cincinnati's other tally came in the seventh on singles by Roy McMillan, Temple and Lynch, plus a force out.

CINCINNATI	ab	r	h	bi	SAN FRANCISCO	ab	r	h	bi
Temple 2b	3	1	1	0	O'Connell 2b	3	1	0	0
Lynch rf	4	0	2	0	Lockman 1b	3	1	1	0
Crowe 1b	3	0	1	1	Mays cf	4	1	2	2
BFondy 1b	0	0	0	0	Wagner lf	4	1	1	1
Robinson cf	3	0	0	0	Alou lf	0	0	0	0
Bailey c	3	0	0	1	Kirkland rf	4	1	3	2
Bell lf	4	0	1	0	Spencer ss	3	0	0	0
Gram'as 3b	4	0	0	0	Thomas c	4	0	0	0
McMillan ss	3	1	2	0	Davenp't 3b	3	0	2	0
CBurgess	1	0	0	0	Monzant p	1	0	0	0
Purkey p	2	0	0	0	Giel p	3	0	0	0
aThurman	1	0	0	0					
Schmidt p	0	0	0	0					
dN'combe	0	0	0	0					
eMiksis	0	0	0	0					
Totals	31	2	7	2	Totals	32	5	9	5

a—Flied out for Purkey in 7th; b—Ran for Crowe in 7th; c—Flied out for McMillan in 9th; d—Walked for Schmidt in 9th; e—Ran for Newcombe in 9th.

Cincinnati	001 000 100—2
San Francisco	012 00[illegible] 10x—5

E—None. PO-A—Cincinnati 24-9, San Francisco 27-14. DP—O'Connell, Spencer and Lockman; Spencer, O'Connell and Lockman. LOB—Cincinnati 8, San Francisco 7.

2B—Kirkland, Lockman. HR—Wagner, Mays, Kirkland. S—Lockman.

	IP	H	R	ER	BB	SO
Purkey (L, 14-8)	6	7	4	4	2	1
Schmidt	2	2	1	1	1	2
Monzant	2 1-3	4	1	1	4	1
Giel (W, 4-3)	6 2-3	3	1	1	2	1

U—Delmore, Landes, Barlick, Jackowski. T—2:28. A—17,714.

How Now Takes Crosby For 7th Del Mar Victory

DEL MAR, Calif. (AP)-George Newell's favored How Now captured the $15,925 Bing Crosby Handicap Saturday to remain undefeated in seven Del Mar races spread over two summers.

The winner had the speed under the high impost of 128 pounds to outgame Swirling Abbey, owned by Ross and Klipstein, by a nose. Swirling Abbey carried 120 pounds. Little Moon was third a length and a half away.

How Now, ridden by Willie Harmatz, ran the six furlongs in 1:09 1-5. As the favorite the 5-year-old son of Beau Max-But Why Not paid $4.30, 3.10 and $2.40. Swirling Abbey returned $3.80 and $2.50 and Little Moon $2.90.

DRYSDALE STARS

Braves Continue Under Spell Of Dodgers, 10-1

LOS ANGELES (AP)—Lanky Don Drysdale of the Dodgers hit a pair of home runs as he whipped the Milwaukee Braves, 10-1, Saturday on a four-hitter before 20,731 at Memorial Coliseum.

Drysdale's 350-foot blast over the left field screen in the sixth inning was his seventh and tied the National League record for most home runs by a pitcher in a single season. Don Newcombe then wearing a Dodger uniform, set the old record in 1955.

Gil Hodges socked a grand slam home run for the Dodgers in the eighth and catcher Joe Pignatano homered in the sixth to give the Dodgers undisputed possession of fourth place.

Drysdale, the loose - jointed right-hander who set down the world champions in the opening game of the series on a five-hitter, drove in four of the Dodgers' runs.

The victory gave the Dodgers the series 4-1 and boosted their season conquests of Milwaukee to 13, eight at the Coliseum. The Braves have won seven.

All but one run came on home runs. The exception was in the seventh when Pignatano singled home Charlie Neal for Los Angeles.

Milwaukee's run was scored in the eighth when catcher Del Crandall hit a short poke over the left field screen.

Hodges' blast high into the left field seats was his 19th of the season and the 14th grand slam of his major league career.

Lefty Juan Pizarro, shelled out in the Dodgers' big sixth inning, was the loser. He now stands 4-2.

Drysdale is now 9-11.

MILWAUKEE	ab	r	h	bi	LOS ANGELES	ab	r	h	bi
Bruton cf	3	0	0	0	Gilliam 3b	5	1	2	0
Sch'd'nst 2b	4	0	0	0	Larker lf	4	0	0	0
Mathews 3b	4	0	0	0	Demeter cf	1	1	1	0
Aaron rf	3	0	1	0	Furillo rf	3	1	1	0
Covin'ton lf	3	0	1	0	Hodges 1b	4	1	2	4
Torre 1b	3	0	0	0	Neal 2b	5	1	1	0
Crandall c	2	1	2	1	Zimmer ss	4	1	2	0
Wise ss	3	0	0	0	Cimoli cf-l	4	1	0	0
Pizarro p	1	0	0	0	Pig'tano c	2	1	2	2
Robinson p	0	0	0	0	Drysdale p	3	2	2	4
aHanebr'k	1	0	0	0					
Tr'wbr'ge p	0	0	0	0					
Totals	27	1	4	1	Totals	35	10	13	10

a—Struck out for Robinson in 8th.

Milwaukee	000 000 010— 1
Los Angeles	000 302 14x—10

E—None. PO-A—Milwaukee 24-10, Los Angeles 27-15. DP—Drysdale, Zimmer and Hodges 2; Hodges unassisted; Zimmer, Neal and Hodges. LOB—Milwaukee 2, Los Angeles 9.

2B—Zimmer, Aaron. 3B—Furillo. HR—Drysdale 2, Pignatano, Crandall, Hodges. SB—Hodges, Gilliam 2, Demeter. S — Pignatano, Zimmer.

	IP	H	R	ER	BB	SO
x-Pizarro (L, 4-2)	5	8	5	5	5	4
Robinson	2	2	1	1	0	1
Trowbridge	1	3	4	4	1	1
Drysdale (W, 9-11)	9	4	1	1	3	2

x-Faced 3 men in 6th.
WP—Pizarro. U—Secory Sudol, Venzon, Conlan. T—2:17. A—20,731.

WON 3RD PLACE

West Monroe's Boys Welcomed

The Southside Little Boys of West Monroe came home yesterday from a week of campaigning in the Dixie Series at Columbus, Miss., and it was a proud bunch of boys with their huge third place trophy that was met by city officials of West Monroe and given a downtown parade.

A police escort met the bus carrying the squad as it arrived at the Sterlington and DeSiard road intersections here about 11:45 a.m.

Mayor J. Allan Norris gave the boys his official welcome home: "I want to congratulate the parents, coaches, and the boys who did a fine job, in bringing to the district honors for winning third place, not only for West Monroe but for Louisiana for they are the state champions. We also thank the state police, Monroe police, and the West Monroe police for their participation in this homecoming, and also the bus driver who did a fine job and was unusually good to the boys."

Said Coach June Thatcher: "We thank the people of West Monroe for their wonderful cooperation, the many telegrams, and I hope they continue to support the teams as they have in the past, only doubly more. We did some good over there—don't know how much. The other teams that beat us proved good competition, but they had $150 spent on each player for extra training. I'm really proud of these West Monroe boys."

Responded Coach "Chubby" boys. They worked hard. We received 55 telegrams which was twice as many as the other teams received. Our boys were wonderful and went down fighting to the last man. We have the finest Little Boys League teams in West Monroe. We would not have been ashamed to take any one of our West Monroe teams to the World Series. We would like to thank the people of West Monroe for their support."

The few efforts at speechmaking at the city hall were brief and hardly anybody could hear anything above the yelling, shouting, and camera clicks and flashes.

DROP ORIOLES, 5-1

Tigers Sew Up Game In First

BALTIMORE (AP)-Detroit capitalized on an infield bobble and four hits to shove across three runs in the first inning, then spiked a budding Baltimore rally to defeat the Orioles 5-1 Saturday.

Brooks Robinson, Baltimore's usually slick-fielding third base man, let a ground ball by Coot Veal skip between his legs after Harvey Kuenn had opened the game with a single.

Milt Bolling grounded into a double play, but then the Tigers piled up the scores on a single through the box by Gail Harris, a double by Al Kaline and a single by Charlie Maxwell.

Baltimore had the bases loaded in the fifth on three hits and a walk but could score only once. Gus Triandos flied to Maxwell to end the threat.

Detroit scored in the fourth on singles by Red Wilson, starting pitcher Paul Foytack, and Veal, and again in the eighth on a double by Billy Martin, who took third when Bob Nieman bobbled the ball, and a sacrifice fly by Wilson.

The win was the only one Detroit could salvage out of the three-game series. The Orioles came through with late-inning rallies Thursday night and Friday night to edge the Tigers by one run in both games and scoot ahead of Detroit to fourth place in the standings. Now both are tied for fourth.

DETROIT	ab	r	h	bi	BALTIMORE	ab	r	h	bi
Kuenn cf	5	1	2	0	Williams cf	4	0	1	1
Veal ss	5	0	1	1	Boyd 1b	4	0	2	0
Bolling 2b	5	0	1	0	Nieman lf	3	0	0	0
Harris 1b	4	1	1	1	Triandos c	4	0	0	0
Kaline rg	4	1	1	0	Pilarcik rf	4	0	0	0
Maxwell lf	3	0	1	2	Robinson 3b	4	0	1	0
CGroth lf	1	0	0	0	Gardner 2b	4	1	2	0
Martin 3b	3	1	1	0	Miranda ss	3	0	1	0
Wilson c	3	1	1	1	P'carrero p	1	0	0	0
Foytack p	2	0	1	0	aWoodling	1	0	0	0
Cicotte p	2	0	1	0	Beamon p	0	0	0	0
					bGinsberg	0	0	0	0
					Lehman p	0	0	0	0
					dTyalor	1	0	1	0
Totals	37	5	11	5	Totals	33	1	8	1

a-Flied out for Portocarrero in 5th; b-Walked for Beamon in 7th; c-Called out on strikes for Maxwell in 8th; d-Singled for Lehman in 9th.

Detroit	300 100 010—5
Baltimore	000 010 000—1

E-Robinson, Nieman. PO-A—Detroit 27-10, Baltimore 27-7. DP-Robinson, Gardner and Boyd; Veal, Bolling and Harris. LOB-Detroit 7, Baltimore 8.

2B-Kaline, Martin. SB-Maxwell. SF-Wilson.

		H	R	ER	BB	SO
P'carrero (L, 12-9)	5	8	4	1	1	0
Beamon	2	2	0	0	0	0
Lehman	2	1	1	0	0	1
Foytack	4 2-3	6	1	1	1	1
Cicotte (W, 2-3)	4 1-3	2	0	0	2	1

W-Umont, Summers Honochick, Soar T. 2:26. A-9, 172.

Fay Crocker Still Ahead At Waterloo

WATERLOO, Iowa (AP) - Fay Crocker and Sunnyside Country Club remained close friends Saturday as the South American professional turned in the only par 72 round for a 54-hole total of 212 in the Waterloo Open.

Her seven-stroke lead almost assured her of the top prize of $1,313 in the $7,500 tournament. The final 18 holes will be played Sunday.

Miss Crocker, who said Sunnyside resembled her home course in Montevideo, Uruguay, again earned her big edge on the front nine which she toured in 2-under-par 34. She had a 2-over-par 38 coming in, getting bogeys on 10 and 12.

In the three days, Miss Crocker has been two under twice and three under once on the outgoing nine.

Kathy Cornelius, 25 - year - old mother who said "nothing went right," took six bogeys and finished with a 6-over-par 78. Only four strokes back of Miss Crocker Friday, she now is 10 strokes behind.

Phyllis Otto Germain of Atlantic, Iowa, and Louise Suggs the current leading money winner, added 74s for a second-place tie at 219.

Mrs. Germain, 34, was one under par through 12 holes and then bogeyed three in a row. Miss Suggs had two three putt greens on the front nine.

The leaders:

Fay Crocker	70-70-72—212
Phyllis Otto Germain	73-72-74—219
Louise Suggs	72-73-74—219
Beverly Hanson	72-75-74—221
Kathy Cornelius	72-72-78—222
Jackie Pung	73-74-76—223
Wiffi Smith	76-72-76—224
Marlene Bauer Hagge	74-76-74—224
Bonnie Randolph	73-74-77—224
Jo Ann Prentice	76-75-75—226
Marilynn Smith	77-74-75—226
Mary Lena Faulk	75-74-78—227
Betty Jameson	77-77-73—227
Wanda Sanches	79-71-78—228
Ruth Jessen	75-75-80—230
Joyce Ziske	75-79-76—230

SURE IS A STRAIN — James L. Doss, employed in the North Fourth street post office branch here, made a fishing trip to Black Bayou Lakes yesterday payoff with this string of bass — the 15 limit. He said he took them on live shad. (Staff photo by Bill Coleman)

Jaycee Junior Golf's Throne To Greenbaum

TUCSON, Ariz. AP — Jerry Greenbaum of Atlanta Saturday won the 13th annual Jaycee International Junior Golf Tourney with a one-over-par 72-hole total of 381 at El Rio Country Club.

Greenbum, fourth-place qualifier in Georgia state competition, needed only a 72 to increase his lead over second - place Chuck Courtney of La Jolla, Calif., who finished with a 71 and 285 total.

Biff Lovett of Portland, Ore., was third with 286 and 75 in the final round. Fourth was Labron Harris of Stillwater, Okla., at 287.

USGA Junior champion Buddy Baker of Florence, S. C. finished fifth at 289.

Greenbaum, a slender 17-year-old, took the lad at the halfway mark with Jerry Morano of Belleville, N. J. Morano zoomed 17 strokes over par on the third round and was no longer a threat. Jerry still led at the three quarter mark.

Mc Methvin Jr. of Little Rock, Ark., was sixth with 289; Jim Folks of Ocala, Fla., seventh with 290; Gerald Hamweck of Las Vegas, Nev., eight at 291; Gary Sloan of Lewiston, Idaho., ninth at 293.

Tied for 10th at 294 were Billy Womack of Florence, S. C.; Jimmy Allen of Athens, Ga., and Charles Layton of Waycross, Ga.

Jim Harper, Monroe, La., who started the day's final round with 222, was shooting exactly par when he became ill at the sixth hole an had to depart. If he had finished at his par pace he would have had a share of a spot in the top ten.

EXPERT

Ba
Ha

WASHING
sensus among
is that Pre
proposed one
would have
U.S. nuclear
An indefini
But a one-ye
not halt te
scheduled th
slow the st
arms. It wou
erally accept
atomic arsen
varied than
end research
satellites an
Nor would
velop peace
explosions—s
harbors and
power reserv
A one-year
even slow th
of atomic w
great extent
years to pre
like that h
summer at
An indefin
pon tests, h
America's e
sia's missil
would seriou
of a defe
mounted hyc

NEED EARLY ATTACK

Indians Hammer Crimson Sox, 8-1

BOSTON (AP)-Cleveland's Cal McLish, supported by an early home run barrage and a tight defense, struggled to his 13th victory Saturday as the Indians belted the Boston Red Sox 8-1.

Rocky Colavito, Minnie Minoso and Randy Jackson each slammed homers into the left field screen to give McLish a big cushion. Colavito and Minoso drove in three runs apiece.

McLish, 32 - year - old National League castoff, surrendered nine hits and three walks but was aided by sparkling catches by Minoso and Colavito and three double plays.

Boston's run was slightly tainted as Billy Klaus banged a grounder off Jackson's leg at third to score Dick Gernert in the sixth.

Colavito crashed his 30th homer after Larry Doby walked in the first inning to start the downfall of Boston starter Dave Sisler.

In the fourth, Minoso hit his 18th homer after Vic Power singled and Larry Doby walked. Jackson, another former National Leaguer, followed with his second home run to drive out Sisler.

The Indians added two more in the seventh off reliever Bud Byerly on a double by Power, an error and singles by Doby, Colavito and Bobby Avila.

Minoso prevented a possible early exit of McLish, who has lost six, in the first inning. With the bases loaded and two out, Minnie leaped high against the left field wall to rob Gernert of an extra base hit.

Colavito came up with another gem in the fourth to rob pinch hitter Gene Stephens of a homer. With runner on first and second and only one out, Colavito reached far into the right field stands to snare Stephens' long hoist.

Boston's Pete Runnels collected a pair of singles in five trips to boost his league-leading average to .329. Ted Williams also had a pair of singles, including a bunt down the unguarded third base line, to pick up two points to .314.

Sisler was charged with his seventh loss. He has won the same number.

CLEVELAND	ab	r	h	bi
Moran ss	3	0	0	0
Power 1b	5	2	3	0
Doby cf	3	2	1	0
Colavito rf	5	2	2	3
Minoso lf	4	1	1	3
Jackson 3b	4	1	1	1
Avila 2b	3	0	1	1
Brown c	2	0	0	0
Nixon c	1	0	1	0
McLish p	4	0	0	0
Totals	36	8	10	8

BOSTON	ab	r	h	bi
Budding ss	3	0	0	0
cRenna	1	0	0	0
Byerly p	0	0	0	0
dKeough	1	0	0	0
Runnels 2b	5	0	2	0
Williams lf	4	0	2	0
Malzone 3b	4	0	1	0
Jensen rf	3	0	0	0
Gernert 1b	3	1	1	0
Pirsall cf	3	0	2	0
White c	4	0	0	0
Sisler p	1	0	0	0
Fornieles p	0	0	0	0
aStephens	1	0	0	0
M'n'q'tte p	0	0	0	0
bKlaus ss	2	0	1	1
Totals	35	1	9	1

a-Flied out for Fornieles in 4th; b-Singled for Monbouquette in 6th; c-called out on strikes for Buddin in 6th; d-Struck out for Byerly in 9th.

Boston 000 001 000—1
Cleveland 201 000 200—8

E-Jackson 2, Malzone. PO-A—Cleveland 27-5, Boston 27-9. DP-Power unassisted; Jackson, Avila and Power; Moran, Avila and Power. LOB-Cleveland 6, Bston 10.
2B-Power, Nixon. HR-Colavito, Minoso, Jackson. SB-Piersall.

	IP	H	R	ER	BB	SO
McLish (W, 13-6)	9	9	1	1	3	7
Sisler (L, 7-7)	2 2-3	4	6	6	3	4
Fornieles	1 1-3	1	0	0	1	1
Monbouquette	2	1	0	0	0	3
Byerly	3	4	2	1	1	1

U-Runge, Stewart, Paparell, Tabacchi. T-2:47. A-12,895.

Ellis Winner Of Canadian Open Tourney

EDMONTON, Alta. (AP)-Wes Ellis Jr., of Ridgewood, N. J. won the Canadian Open golf championship Saturday with a 13-under-par total of 267 for 72 holes after blazing over the final round in a 4-under-par 66.

The 26-year-old pro, who has won more than $7,000 this year, edged Jay Hebert of Sanford, Fla., by one stroke. Hebert, who took a two-stroke lead into the final 18 holes, shot a one-under-par 69 for a total of 268.

The money-winners:

Wes Ellis Jr., $3,300 Ridgewood, N.J.	67-69-65-66—267
Jay Hebert, $2,300 Sanford, Fla.	66-68-65-69—268
George Bayer, $1,800 LeMont, Ill.	70-70-64-65—269
Stan Leonard, $1,220 Vancouver.	67-66-69-68—270
Mike Souchak, $1,200 Grossinger, N.Y.	67-67-69-67—270
Bob Goetz, $1,220 Tulsa, Okla.	67-65-69-69—270
Don Fairfield, $1,220 Casey, Ill.	69-66-69-66—270
Art Wall Jr., $1,220 Pocono Manor, Pa.	70-66-69-65—270
Al Balding, $900 Toronto	69-65-68-69—271
Tom Jacobs, $900 Whittier, Calif.	66-67-68-70—271
Lionel Hebert, $900 Lafayette, Fla.	66-67-73-65—271
Bill Collins, $680 Baltimore	65-68-70-68—271
Don January, $680 Eastland, Tex.	65-69-71-67—272
Arnold Palmer, $680 Latrobe, Pa.	67-66-70-69—272
Doug Sanders, $680 Miami Beach, Fla.	67-63-71-69—272
Dow Finsterwald, $680 Tequesta, Fla.	67-62-58-69—272
Mike Fetchick, $ 80 Yonkers, N.Y.	65-70-71-66—272
Ernie Vossler, $510 Midland, Tex.	69-58-68-68—273
Doug Ford, $510 Paradise, Fla.	72-72-64-65—273
Joe Conrad, $430 San Antonio, Tex.	70-66-69-69—274
Ed Oliver, $430 Canton, Mass.	69-68-70-67—274
Jim Turnesa, $350 Elmsford, N.Y.	69-70-68-63—275
Joe Greer, $350 Yakima, Wash.	72-69-67-67—275
Tony Lema, $218 Napa, Calif.	66-67-73-70—276
Bob Goalby, $218 Belleville, Ill.	66-71-69-70—276
Don Whitt, 1218 Alameda, Calif.	69-68-69-70—276
Bert Weaver, $218 Beaumont, Tex.	68-69-71-68—276
Haruyoshi Kobari, $218 Japan	69-73-67-67—276
George Bernardin, $135 Miami Springs, Fla.	66-71-71-69—277
Johnny Bulla, $135 Phoenix, Ariz.	70-70-68-69—277
Bob Rosburg, $135 Palo Alto, Calif.	69-68-69-71—277
Bud Loftus, $135 Calgary.	67-71-70-69—277
John Pott, $103.33 Shreveport, La.	67-72-68-71—278
Bill Webb, $103.33 Kansas City, Mo.	68-66-74-70—278
Jim Ferree, $103.34. Winston-Salem, N.C.	70-70-70-68—278

Quast Downs Romack For Golf Throne

DARIEN, Conn. (AP) — Anne Quast, an imperturbable Stanford coed, won the 58th U. S. Women's Amateur Golf Championship Saturday with a late birdie surge which stunned Barbara Romack of Sacramento, Calif., 3 and 2.

The 20 - year - old Marysville, Wash., girl, a favorite of the Wee Burn gallery, struck with lightning suddenness in the afternoon after Miss Romack, seeking her second championship, had forged into a three-hole lead.

Miss Quast, fighting from behind with no emotion showing beneath her dark spectacles, tied the match at the 28th hole, shot ahead at the 30th where she rang in an uphill putt of 30 feet and then clinched victory with a birdie three on the 34th.

Miss Romack, a scrappy little blonde with a marvelous touch around the greens, didn't know what struck her.

Miss Quast shot a morning round 40-39—79 over the 6,467-yard, par 37-38—75 course while Miss Romack had 38-37—75.

During the afternoon, Miss Quast was out in 37 and four under par on the seven holes of the back nine. Miss Romack was only two over par for the 16 holes but she didn't have a chance against the tremendous pressure applied by her young opponent.

Model Heir 1st In Free-For-All At Yonkers Oval

YONKERS, N. Y. (AP)-Model Heir, a 9-year-old black gelding driven by James Dennis made his big move at the three-quarter pole Saturday night and won the junior-free-for-all trot by a length and a half over favored Willis L. before 37,942 at Yonkers raceway.

Time for the mile was 2:03 4-5.

The winner, owned by Gordon Van Every of the Happy Valley Stock Farm, Suffolk, Va., returned $13.70 for his seventh win in 27 starts this season. Time Me, the leader till the stretch, finished third.

LOANS ALL KINDS

Need Any Money? Borrow It From Us! Let Us Reduce Your Car Payments

BORROW WITH CONFIDENCE

We Are Reliable For Over 35 Years

Capital and Surplus Over $3,000,000.00

REAL ESTATE LOANS ALSO

NO RED TAPE—NO DELAYS

7 Private Offices

Ask for Mr. Harbuck, Mgr. Loan Dept., Mr. Prewitt, Loan Officer or Mr. Dennis, Gen. Mgr.

Motors Securities

500 WALNUT ST. MONROE, LA.

GUIDES TEAM TO ANOTHER CHAMPIONSHIP — Here are studies of Cesar L. Faz, manager of the Monterrey, Mexico, Little League team as he guided his charges to an unprecidented second straight world championship Friday at Williamsport, Pa. Upper left, he advises star pitcher, Hector Torres, who hurled title game, beating Kankakee, Ill., 10-1. Following photos, Faz directs club from dugout. Faz, one time bat boy for the San Antonio Missions of the Texas League and clubhouse boy for the old St. Louis Browns, said he learned baseball from Brown coaches and managers. He was a semi-pro player. (AP Wirephoto)

First Landing Leads Way In Hopeful Stakes

SARATOGA SPRINGS, N. Y. (AP)—Chris Chenery's undefeated First Landing coasted to a 5½ lengths victory over First Minister Saturday in the 54th running of the $57,500 Hopeful Stakes at Saratoga.

Ridden by Eddie Arcaro, the nation's outstanding 2 - year - old notched his seventh victory and boosted his earnings to $103,300. That Lucky Day was third. East Indian fourth and North Pole 2nd, a maiden, fifth and last in the 6½ furlongs sprint for 2-year-olds. All carried 122 pounds.

Watch Your Step, a stablemate of East Indian, was expected to furnish First Landing the main opposition. But the colt, owned by Mrs. Edward S Moore's Circle M farm, bucked his shins in a warm-up this morning and had to be scratched.

East Indian, with Eric Guerin up, got away fast and led for about half a mile. Then First owned and trained by E. Leigh Cotton, took over.

The odds-on favored First Landing moved in front, fought off one challenge by First Minister, and then pulled away steadily to win as he pleased. First Minister had a length and a quarter over That Lucky Day.

First Landing, a bay son of Turn-To—Hildene out of Bubbling Over, was timed in 1:17 4-5, just four-fifths of a second slower than the track record of 1:17 set by Boojum 29 years ago.

The winner paid $2.90, $2.20 and $2.20. First Minister paid $2.40 and $2.40. That Lucky Day paid $2 40.

First Place was worth $37,375.

California Youth Claiming Record Butterfly Swim

SAN FRANCISCO (AP)—Lance Larson of Los Angeles Saturday bettered the recognized world record for the 100-meter butterfly swim with 1:01.

The 18 - year - old Los Angeles Athletic Club star also bettered the American mark of 1:01.5 established three years ago by Al Wiggin of Ohio State. The world record of 1:01.3 was set a year ago by T. Ishomoto of Japan.

NOTICE

OFFICE & STORE SPACE

Suitable for doctors, lawyers, insurance office or drug store. Will be available Jan. 1, 1959

In the Medical Arts Building

1025-33 No. 6th St.

Spaces range from 1,300 Square feet upward.

For Complete Details Phone

FA 2-6743

Louis Elias

TRIUMPH, 3-1

4 Hits All A's Need Over Nats

WASHINGTON (AP)—Bob Grim hurled Kansas City to a 3-1 victory over Washington Saturday as the A's squeezed all their runs out of four hits off loser Camilo Pascual.

The Senators touched Grim for six hits, but only in the second when Clint Courtney poled a double off the right field wall for the longest hit of the afternoon could they score.

Winning his third of seven decisions since joining the A's, Grim outlasted Pascual in a tense duel of right-handers before 3,841 paying customers and a host of Little League guests at Griffith Stadium.

The ex-Yankee reliever put two of Kansas City's runs in scoring position.

Harry Chiti singled to open the third, Joe DeMaestri walked and both advanced on Grim's sacrifice bunt. Bob Martyn then drove them home on a single past second.

Martyn, accounting for all Kansas City runs, singled in the eighth to send DeMaestri across again. Grim's second bunt had advanced DeMaestri, who started the inning with a single off Pascual.

Camilo, who lost his eighth against seven triumphs, was removed in the bottom of the same inning for a pinch hitter after doing everything he could except put the Senators' bats to work.

He pitched four innings without allowing a hit after Kansas City took the lead in the second. But from the second on, the Senators threatened seriously only once and then with men on first and second Grim fanned Jim Lemon and retired Herb Plews on a liner to left in the sixth.

Plews had scored for the Senators in the second, singling and racing over on Courtney's double.

KANSAS CITY	ab	r	h	b
Martyn r-lf	4	0	2	3
Maris c-rf	4	0	0	0
Lopez 2b	4	0	0	0
Cerv lf	3	0	0	0
Tuttle cf	0	0	0	0
Simpson 1b	4	0	0	0
Herzog 1b	0	0	0	0
Smith 3b	4	0	0	0
Chiti c	3	1	1	0
DeM'stri ss	2	2	1	0
Grim p	1	0	0	0
Totals	29	3	4	3

WASHINGTON	ab	r	h	bi
Yost 3b	3	0	0	0
Pearson cf	4	0	2	0
Sievers lf	4	0	1	0
Lemon rf	3	0	0	0
bChrisley	1	0	0	0
Plews 2b	4	1	1	0
Zauchin 1b	3	0	0	0
cBecquer	1	0	0	0
Courtney c	3	0	2	1
Bridges ss	3	0	0	0
Pascual p	2	0	0	0
aTh'n'b'ry	1	0	0	0
Hyde p	0	0	0	0
Totals	32	1	6	1

A—Flied out for Pascual in 8th; b—Grounded out for Lemon in 9th; c—lined to Grim for Zauchin in 9th.

Kansas City 002 000 010—3
Washington 010 000 000—1

E—Pascual, Zauchin. PO-A—Kansas City 27-13, Washington 27-10. DP—Smith, Lopez and Simpson. LOB—Kansas City 3, Washington 5.
2b—Courtney. S—Grim 2.

	IP	H	R	ER	BB	SO
Grim (W, 3-4)	9	6	1	1	1	3
Pascual (L, 7-8)	8	4	3	3	2	5
Hyde	1	0	0	0	0	1

U—Flaherty, McKinley, Chylak, Berry. T—2:09. A—3,841.

Pelicans depend almost entirely upon fish for food, scooping up quantities of water into the pouch as they seize their prey.

WRESTLING MONDAY

Double Feature On Kallio Card

A double main event wrestling card is scheduled for Gus Kallio's Arena here tomorrow night when old favorite Jack Curtis, takes on newcomer Ronny Lee, and Al Massey makes a return to the local scenery against the Black Menace, hooded villain who has been working over the fans' favorites here in recent weeks.

Both matches will have time limits of 75 minutes with two falls to win.

Bill Barney, the wrestling West Monroe automobile mechanic, also plans to make a challenge after the bouts declaring he'll dare winners or losers and let the fans decide who they want him to meet in his next match.

And Promoter Kallio is reaffirming an old offer — $100 for any Louisiana man who can beat Bill Barney; plus a new offer of $100 for any Louisiana girl wrestler who can win one fall from Marjorie Ramsey, the Monroe taxi dispatcher, who made her ring debut here last Monday despite loss to a heavier and more experienced Texas rival.

Kallio's special for his customers also continues this week. Fans presenting the "lucky dollar" bill with the slogan "In God We Trust," will be given a ringside seat, plus 10 cents change. Regular ringside customers at $1.50 each will be treated this time, each entitled to a free soft drink. And the concession stand doesn't belong to Gus, he has to buy the drinks.

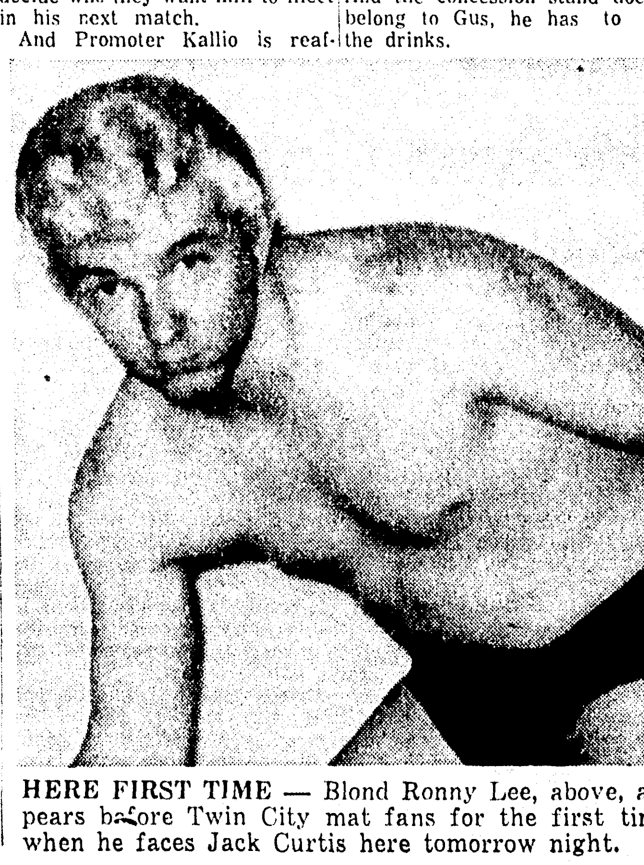

HERE FIRST TIME — Blond Ronny Lee, above, appears before Twin City mat fans for the first time when he faces Jack Curtis here tomorrow night.

ALL CLASSES

Louisiana's Prep Ratings To Be Charted By Meade

NEW ORLEANS (AP) — Sportswriter Lee Meade of The Lake Charles American Press has tackled the tough job of rating Louisiana's prep football teams, and his system indicates figures don't lie.

Meade, assistant sports editor of The American Press and a comparative newcomer to the state sports scene, started his Louisiana prep grid standard last year. Despite a season replete with postponements, cancellations and a flu epidemic, the sys[tem] proved successful.

By way of comparison, the ten teams in the final Associ[ated] Press poll of the 1957 season [were] Istrouma, Warren Easton, B[aton] Rouge, LaGrange, Byrd, Te[rre]bonne, Redemptorist, Bolton, [West] Monroe and West Jefferson.

Th[e] Meade system's final o[rder] was Istrouma, Baton Rouge, [Ter]rebonne, Byrd, Warren Ea[ston], LaGrange, Lake Charles, [Holy] Cross, St. Aloysius and Bolt[on].

The Associated Press we[ekly] rankings are the result of ba[llots] cast by sports writers around [the] state. Meade, on the other h[and,] employs a mathematical for[mula] for his ratings.

The AP ranks teams onl[y in] class triple-A while Meade, [who] came to The American Pre[ss in] 1955 after working in Texas [has] assigned himself the unen[viable] task of rating teams in the s[tate's] four major classes, that is, t[riple-]A, double-A, A and B.

Meade's system is not a[n at]tempt to predict the outcom[e of] future games, but rather [an] analysis of past performa[nces.] But Meade concedes that [since] predictions are based on [past] showings, it is possible to us[e the] ratings in making predic[tions.] Meade intends to use his s[ystem] to predict the outcome of g[ames] this fall.

Meade uses various base[s for] each class. For example, [a] triple-A team starts with an [index] of 90 while double-A teams [start] with an 80, class A 70 and [class] B 60. From these bases, the [teams] will find their own level th[rough] the system which takes int[o con]sideration the compar[ative] strength of opposition as w[ell as] the margin of victory or d[efeat.]

To illustrate, Istrouma and [Holy] Name of New Orleans [both] opened the season indexed [at 90.] How they fared against tea[ms on] their schedules was taken [into] consideration by the syste[m so] that by the end of the cam[paign] there was a range of 45 [points] from Istrouma's 110.60, ear[ned on] nine victories, two losses a[nd two] ties, to Holy Name's 65.93, [based] on no victories and eight set[backs.]

Meade's system is so de[signed] that a team could lose every [game] and yet steadily improve it[s aver]age if the opposition encou[ntered] was good enough. On the [other] hand, a team could go unde[feated] and untied, but would see it[s aver]age drop if it played a ["push]over" schedule.

While meade says he d[idn't] develop the system to pred[ict fu]ture games, it was able t[o pick] 80 per cent of the winning[s] in the playoffs and selec[ted] four state champions in th[e vari]ous classes.

Other writers who compil[e sim]ilar mathematical rating s[ystems] discovered that the strong [aver]age and weak teams ge[nerally] remain so season after seas[on. For] that reason, the final aver[ages of] one year are used as the s[tarting] points for the following se[ason.]

As an example, if Istro[uma is] to maintain its 110.60 ra[ting it] must defeat Lake Charles by 17 points or more wh[en they] open the 1958 season. Lake [Charles] could boost its average [by] defeating Istrouma if the [margin] of its loss to the Indians [is less] than 17 points.

Meade believes he is t[he only] sports writer compiling [a] rating system for the stat[e's high] school football teams.

12 OUT OF 17

Rampant Pirates Storm Cubs, 6-1

By JOE MOOSHIL

CHICAGO (AP) — Pittsburgh's high - riding Pirates Saturday turned in their 12th victory in the last 17 games, trouncing the Chicago Cubs 6-1 behind veteran Bob Porterfield's five-hit pitching.

Roberto Clemente, Dick Stuart and Bill Mazeroski provided all the punch the Pirates needed. They mauled starter Taylor Phillips and three members of the Cub bullpen.

A crowd of 16,097 had little to cheer except when Cub slugger Ernie Banks hammered his 41st homer deep into the left center field bleachers. The drive enabled Banks to pull into a tie with Babe Ruth's record pace in 1927. Ruth also collected No. 41 in his 124th game and totaled 60 that year.

The Pirates wasted little time in disposing of Phillips who now has failed to go the distance in his last 12 starts. Bill Virdon opened the game with a single and Clemente followed with the first of his four hits.

Both scored when Stuart doubled to the left field corner. The Pirates picked up an unearned run in the second on singles by Groat and Clemente and errors by Banks and Bobby Thomson. Clemente's hit sent Phillips to the showers.

Three more Pirate runs came in the fifth on singles by Clemente, Roman Mejias and Mazeroski. Mazeroski drove home two of the runs and scored on a pair of wild pitches by reliever Glen Hobbie.

Porterfield was in complete command as he turned in his second victory in seven decisions. He gave up no walks and was in trouble only in the fourth inning when Banks opened with his homer and Sammy Taylor followed with a double. He retired the next three men in order and didn't allow a hit until the ninth when Chuck Tanner opened with a single.

Other hits off Porterfield were a first inning double by Banks and a third-inning single by Tony Taylor.

PITTSBURGH	ab	r	h	bi
Virdon cf	4	1	1	0
Clemente rf	5	2	4	1
Stuart 1b	5	0	1	2
Mejias lf	4	1	1	0
Thomas 3b	4	0	0	0
M'zer'ski 2b	3	1	1	2
Groat ss	3	1	1	0
Foiles c	3	0	1	0
Porterf'ld p	4	0	0	0
Totals	35	6	10	5

CHICAGO	ab	r	h	bi
T. Taylor 2b	4	0	1	0
Tanner rf	4	0	1	0
Banks ss	4	1	2	1
S. Taylor c	4	0	1	0
Moryn lf	3	0	0	0
Thomson cf	3	0	0	0
Long 1b	3	0	0	0
Goryl 3b	3	0	0	0
Phillips p	0	0	0	0
Hobbie p	1	0	0	0
aJackson	1	0	0	0
Anderson p	0	0	0	0
bDark	1	0	0	0
Briggs p	0	0	0	0
Totals	31	1	5	1

a-Struck out for Hobbie in 5th. b-Grounded out for Anderson in 8th.

Pittsburgh 210 030 000—6
Chicago 000 100 000—1

E—Banks, Thomson, Stuart. PO-A—Pittsburgh 27-14, Chicago 27-15. DP-T. Taylor, Banks and Long 3; Groat and Stuart; Mazeroski, Groat and Stuart. LOB-Pittsburg 6, Chicago 3.
2B-Stuart, Banks, S. Taylor. HR-Banks.

	IP	H	R	ER	BB	SO
Porterfield (W, 2-5)	9	5	1	1	0	2
Phillips (L, 6-8)	1 2-3	5	3	2	0	2
Hobbie	3 1-3	4	3	3	3	1
Anderson	3	1	0	0	0	1
Briggs	1	0	0	0	1	0

WP-Hobbie 2. U-Dascoli, Donatelli, Crawford, Smith. T-2:12. A-16,097.

BY FARRELL

Good Relief Job Saves Phils Win

ST. LOUIS (AP)—Philadelphia bull pen ace Dick Farrell escaped jams in the eighth and ninth inning Saturday to preserve Seth Morehead's first victory of the season, 4-2 over St. Louis.

Morehead was making his fourth start. The relief work of Farrell was coupled with a two-run homer by Wally Post and two RBI by Solly Hemus. Morehead has lost twice.

Stan Musial, leading the league in batting, went 1-for-4 and dropped one point to .351. Second-place Richie Ashburn of Philadelphia was also 1-for-4 and stayed at .343. Loser Sal Maglie lasted one-third of an inning and gave up three runs.

With none out in the eighth, two singles finished Morehead and brought in Farrell. He got Ken Boyer on a foul, threw out Del Ennis, and struck out Gene Green.

In the ninth, a walk and single with one out put the tying runs on base, but Farrell struck out Curt Flood and got Gene Freese on a ground ball.

Ashburn tripled to open the game and scored on Hemus' single. Harry Anderson flied out, but Post socked Maglie's first pitch for his 8th homer. Hemus' single in the fourth scored the Phils' other run.

The Cards scored one run in the second on consecutive singles by Ennis, Green and Joe Cunningham. In the fourth the Cards scored on three walks and a force play.

PHILADELPHIA	ab	r	h	bi
Ashburn cf	4	1	1	0
Hemus 2b	5	1	2	2
H.And's'n lf	4	0	2	0
Post rf	5	1	2	2
Bouchee 1b	4	0	0	0
W. Jones 3b	4	0	2	0
F'nandez ss	5	0	2	0
Lopata c	4	0	1	0
Morehead p	2	1	1	0
Farrell p	1	0	0	0
Totals	38	4	13	4

ST. LOUIS	ab	r	h	bi
Flood cf	5	0	0	0
Freese ss	5	0	1	0
Musial 1b	4	0	1	0
Boyer 3b	4	0	0	0
Ennis lf	3	2	1	0
Green c	3	0	1	0
Cunn'h'm rf	2	0	1	1
Blas'ame 2b	3	0	1	1
Maglie p	0	0	0	0
Wight p	0	0	0	0
aKasko	1	0	0	0
Stobbs p	0	0	0	0
bMoon	1	0	0	0
Muffett p	1	0	0	0
cLandrith	1	0	1	0
Totals	33	2	7	2

A—Popped out for Wight in 2nd; B—Flied out for Stobbs in 4th; C—Singled for Muffett in 9th.

Philadelphia 300 100 000—4
St. Louis 010 100 000—2

E—Blasingame. PO-A—Philadelphia 27-15, St. Louis 27-14. DP-W. Jones, Hemus and Bouchee. LOB—Philadelphia 15, St. Louis 9.
3B—Ashburn. HR—Post. S—Morehead, Ashburn.

	IP	H	R	ER	BB	SO
x-Moreh'd (W, 1-2)	7	6	2	2	4	2
Farrell	2	1	0	0		2
Maglie (L, 2-6)	1-3	3	3	3	1	0
Wight	1 2-3	1	0	0	0	0
Stobbs	2	4	1	1	1	2
Muffett	5	5	0	0	4	3

x—Faced 2 batters in 8th.
WP—Wight. U—Burkhart, Boggess, Dixon, Gorman. T—3:00. A—14,639.

Little Eight

PLAYOFF STANDINGS

Team	Won	Lost	Pct.
Downsville	1	0	1.000
Swartz	0	0	.000
Eros	0	0	.000
West Monroe	0	1	.000

Today's Games

West Monroe vs. Downsville at Farmerville, 2:30 p.m.
Eros at Swartz, 2:30 p.m.

STOMACH ULCER PAINS DISA[PPEAR] OR MONEY BACK

When excess stomach acid [causes] burning ulcer pains, indigesti[on,] heart burn and sour stomach, [get] relief with famous Botab Tab[lets.] tabs' 3 proven speedy acting in[gredients] like a doctor's prescription, [neutralize] and coat the inflamed stoma[ch] with a protective film. Then acid pains lull and you eat [without] fear and enjoy life again. Hun[dreds] getting amazing relief from stomach pains. 30 days of bl[essed re]lief in just one bottle of famo[us Botab] Tablets for only $5.00. Sol[d on] money-back guarantee. Sent [postage] prepaid if you send money w[ith order.]

THE BOTAB COMPANY
P. O Box 497, Dept. MW-5, Ti[f]

For the FIRST Time in West Monroe (R.C.A. Approved)

TOMMY STEINER Presents

WORLD CHAMPIONSHIP RODEO

FEATURING THE STARS OF TV'S "TWENTY-SIX MEN" in person

KELO HENDERSON as Ranger Clint Travis

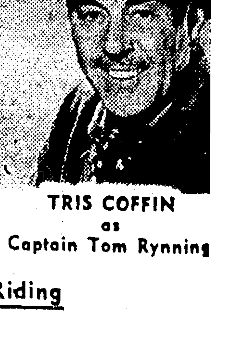

TRIS COFFIN as Captain Tom Rynning

- Over 100 Championship Cowboys and Cowgirls
- Bareback Bronc Riding
- Calf Roping
- Saddle Bronc Riding
- Steer Wrestling
- Girls' Barrel Racing
- Bull Riding

Tickets On Sale Now:
Su-Bo Pet Shop . . . Monroe
Paul Hewitt Music Co. . . . Monroe
Tom Hicks . . . West Monroe
Joe F. Smith Co. . . . West Monroe
Roundup Saddle Shop . . . West Monroe

Children .90
General Admission $1.50
Reserved Seats 2.00
Box Seats 2.50

WEST MONROE ARENA

SEPTEMBER 1
2:30 P.M. SEPT. 1
8:00 P.M. SEPT. 1, 2,

NEED EARLY ATTACK

Indians Hammer Crimson Sox, 8-1

BOSTON (AP)-Cleveland's Cal McLish, supported by an early home run barrage and a tight defense, struggled to his 13th victory Saturday as the Indians belted the Boston Red Sox 8-1.

Rocky Colavito, Minnie Minoso and Randy Jackson each slammed homers into the left field screen to give McLish a big cushion. Colavito and Minoso drove in three runs apiece.

McLish, 32-year-old National League castoff, surrendered nine hits and three walks but was aided by sparkling catches by Minoso and Colavito and three double plays.

Boston's run was slightly tainted as Billy Klaus banged a grounder off Jackson's leg at third to score Dick Gernert in the sixth.

Colavito crashed his 30th homer after Larry Doby walked in the first inning to start the downfall of Boston starter Dave Sisler.

In the fourth, Minoso hit his 18th homer after Vic Power singled and Larry Doby walked. Jackson, another former National Leaguer, followed with his second home run to drive out Sisler.

The Indians added two more in the seventh off reliever Bud Byerly on a double by Power, an error and singles by Doby, Colavito and Bobby Avila.

Minoso prevented a possible early exit of McLish, who has lost six, in the first inning. With the bases loaded and two out, Minnie leaped high against the left field wall to rob Gernert of an extra base hit.

Colavito came up with another gem in the fourth to rob pinch hitter Gene Stephens of a homer. With runner on first and second and only one out, Colavito reached far into the right field stands to snare Stephens' long hoist.

Boston's Pete Runnels collected a pair of singles in five trips to boost his league-leading average to .329. Ted Williams also had a pair of singles, including a bunt down the unguarded third base line, to pick up two points to .314.

Sisler was charged with his seventh loss. He has won the same number.

CLEVELAND	ab	r	h	bi	BOSTON	ab	r	h	bi
Moran ss	5	0	0	0	Budding ss	3	0	0	0
Power 1b	5	2	3	0	cRenna	1	0	0	0
Doby cf	3	2	1	0	Byerly p	0	0	0	0
Colavito rg	5	2	2	3	dKeough	1	0	0	0
Minoso lf	4	1	1	3	Runnels 2b	5	0	2	0
Jackson 3b	4	1	1	1	Williams lf	4	0	2	0
Availa 2b	3	0	1	1	Malzone 3b	4	0	1	0
Brown c	2	0	0	0	Jensen rf	3	0	0	0
Nixon c	1	0	1	0	Gernert 1b	3	1	1	0
McLish p	4	0	0	0	Pitrsall cf	3	0	2	0
					White c	4	0	0	0
					Sisler p	1	0	0	0
					Fornieles p	0	0	0	0
					aStephens	1	0	0	0
					M'n'q'tte p	0	0	0	0
					bKlaus ss	2	0	1	1
Totals	36	8	10	8	Totals	35	1	9	1

a-Flied out for Fornieles in 4th; b-Singled for Monbouquette in 6th; c-called out on strikes for Buddin in 6th; d-Struck out for Byerly in 9th.

Boston	000 001 000—1
Cleveland	204 000 200—8

E-Jackson 2, Malzone. PO-A—Cleveland 27-5, Boston 27-9. DP-Power unassisted; Jackson, Avila and Power; Moran, Avila and Power. LOB-Cleveland 6, Bston 10. 2B-Power, Nixon. HR-Colavito, Minoso, Jackson. SB-Piersall.

	IP	H	R	ER	BB	SO
McLish (W, 13-6)	9	9	1	1	3	7
Sisler (L, 7-7)	2 2-3	4	6	6	3	4
Fornieles	1 1-3	1	0	0	1	1
Monbouquette	2	1	0	0	0	3
Byerly	3	4	2	1	1	1

U-Runge, Stewart, Paparell, Tabacchi. T-2:47. A-12,895.

Ellis Winner Of Canadian Open Tourney

EDMONTON, Alta. (AP)-Wes Ellis Jr., of Ridgewood, N. J. won the Canadian Open golf championship Saturday with a 13-under-par total of 267 for 72 holes after blazing over the final round in a 4-under-par 66.

The 26-year-old pro, who has won more than $7,000 this year, edged Jay Hebert of Sanford, Fla., by one stroke. Hebert, who took a two-stroke lead into the final 18 holes, shot a one-under-par 69 for a total of 268.

The money-winners:

Wes Ellis Jr., $3,500 Ridgewood, N.J.	67-69-65-66—267
Jay Hebert, $2,300 Sanford, Fla.,	66-68-65-69—268
George Bayer, $1,800 LeMont, Ill.,	70-70-64-65—269
Stan Leonard, $1,220 Vancouver,	67-66-69-68—270
Mike Souchak, $1,200 Grossinger, N.Y.	67-67-69-67—270
Bob Goetz, $1,220 Tulsa, Okla.	67-65-69-69—270
Don Fairfield, $1,220 Casey, Ill.	69-66-69-66—270
Art Wall Jr., $1,220 Pocono Manor, Pa.	70-66-69-65—270
Al Balding, $900 Toronto	69-65-68-69—271
Tom Jacobs, $900 Whittier, Calif.	66-67-68-70—271
Lionel Hebert, $900 Lafayette, Fla.	66-67-73-65—271
Bill Collons, $680 Baltimore	66-68-70-68—271
Don January, $680 Eastland, Tex.	65-69-71-67—272
Arnold Palmer, $680 Latrobe, Pa.	67-66-70-69—272
Doug Sanders, $680 Miami Beach, Fla.	67-65-71-69—272
Dow Finsterwald, $680 Tequesta, Fla.	67-68-68-69—272
Mike Fetchick, $680 Yonkers, N.Y.	65-70-71-66—272
Ernie Vossler, $510 Midland, Tex.	69-68-68-68—273
Doug Ford, $510 Paradise, Fla.	72-72-64-65—273
Joe Conrad, $430 San Antonio, Tex.	70-66-69-69—274
Ed Oliver, $430 Canton, Mass.	69-68-70-67—274
Jim Turnesa, $350 Elmsford, N.Y.	69-70-68-68—275
Joe Greer, $350 Yakima, Wash.	72-69-67-67—275
Tony Lema, $218 Napa, Calif.	66-67-73-70—276
Bob Goalby, $218 Belleville, Ill.	66-71-69-70—276
Don Whitt, 1218 Alameda, Calif.	69-68-69-70—276
Bert Weaver, $218 Beaumont, Tex.	68-69-71-68—276
Haruyoshi Kobari, $218 Japan	69-73-67-67—276
George Bernardin, $135 Miami Springs, Fla.	66-71-71-69—277
Johnny Bulla, $135 Phoenix, Ariz.	70-70-68-69—277
Bob Rosburg, $135 Palo Alto, Calif.	69-68-69-71—277
Bud Loftus, $135 Calgary,	67-71-70-69—277
John Pott, $103.33 Shreveport, La.	67-72-68-71—278
Bill Webb, $103.33 Kansas City, Mo.	68-66-74-70—278
Jim Ferree, $103.34 Winston-Salem, N.C.	70-70-70-68—278

Quast Downs Romack For Golf Throne

DARIEN, Conn. (AP) — Anne Quast, an imperturbable Stanford coed, won the 58th U. S. Women's Amateur Golf Championship Saturday with a late birdie surge which stunned Barbara Romack of Sacramento, Calif., 3 and 2.

The 20-year-old Marysville, Wash., girl, a favorite of the Wee Burn gallery, struck with lightning suddenness in the afternoon after Miss Romack, seeking her second championship, had forged into a three-hole lead.

Miss Quast, fighting from behind with no emotion showing beneath her dark spectacles, tied the match at the 28th hole, shot ahead at the 30th where she rang in an uphill putt of 30 feet and then clinched victory with a birdie three on the 34th.

Miss Romack, a scrappy little blonde with a marvelous touch around the greens, didn't know what struck her.

Miss Quast shot a morning round 40-39—79 over the 6,467-yard, par 37-38—75 course while Miss Romack had 38-37—75.

During the afternoon, Miss Quast was out in 37 and four under par on the seven holes of the back nine. Miss Romack was only two over par for the 16 holes but she didn't have a chance against the tremendous pressure applied by her young opponent.

Model Heir 1st In Free-For-All At Yonkers Oval

YONKERS, N. Y. (AP)-Model Heir, a 9-year-old black gelding driven by James Dennis made his big move at the three-quarter pole Saturday night and won the junior-free-for-all trot by a length and a half over favored Willis L. before 37,942 at Yonkers raceway.

Time for the mile was 2:03 4-5. The winner, owned by Gordon Van Every of the Happy Valley Stock Farm, Suffolk, Va., returned $13.70 for his seventh win in 27 starts this season. Time Me, the leader till the stretch, finished third.

LOANS ALL KINDS

Need Any Money? Borrow It From Us! Let Us Reduce Your Car Payments

BORROW WITH CONFIDENCE

We Are Reliable For Over 35 Years

Capital and Surplus Over $3,000,000.00

REAL ESTATE LOANS ALSO
NO RED TAPE—NO DELAYS

7 Private Offices
Ask for Mr. Harbuck, Mgr. Loan Dept., Mr. Prewitt, Loan Officer or Mr. Dennis, Gen. Mgr.

Motors Securities
500 WALNUT ST.
MONROE, LA.

GUIDES TEAM TO ANOTHER CHAMPIONSHIP — Here are studies of Cesar L. Faz, manager of the Monterrey, Mexico, Little League team as he guided his charges to an unprecidented second straight world championship Friday at Williamsport, Pa. Upper left, he advises star pitcher, Hector Torres, who hurled title game, beating Kankakee, Ill., 10-1. Following photos, Faz directs club from dugout. Faz, one time bat boy for the San Antonio Missions of the Texas League and clubhouse boy for the old St. Louis Browns, said he learned baseball from Brown coaches and managers. He was a semi-pro player. (AP Wirephoto)

First Landing Leads Way In Hopeful Stakes

SARATOGA SPRINGS, N. Y. (AP)—Chris Chenery's undefeated First Landing coasted to a 5½ lengths victory over First Minister Saturday in the 54th running of the $57,500 Hopeful Stakes at Saratoga

Ridden by Eddie Arcaro, the nation's outstanding 2-year-old notched his seventh victory and boosted his earnings to $103,300. That Lucky Day was third, East Indian fourth and North Pole 2nd, a maiden, fifth and last in the 6½ furlongs sprint for 2-year-olds. All carried 122 pounds.

Watch Your Step, a stablemate of East Indian, was expected to furnish First Landing the main opposition. But the colt, owned by Mrs. Edward S Moore's Circle M farm, bucked his shins in a warm-up this morning and had to be scratched.

East Indian, with Eric Guerin up, got away fast and led for about half a mile. Then First owned and trained by E. Leigh Cotton, took over.

The odds-on favored First Landing moved in front, fought off one challenge by First Minister, and then pulled away steadily to win as he pleased. First Minister had a length and a quarter over That Lucky Day.

First Landing, a bay son of Turn-To—Hildene out of Bubbling Over, was timed in 1:17 4-5, just four-fifths of a second slower than the track record of 1:17 set by Boojum 29 years ago.

The winner paid $2.90, $2.20 and $2.20. First Minister paid $2.40 and $2.40. That Lucky Day paid $2 40.

First Place was worth $37,375.

California Youth Claiming Record Butterfly Swim

SAN FRANCISCO (AP)—Lance Larson of Los Angeles Saturday bettered the recognized world record for the 100-meter butterfly swim with 1:01.

The 18-year-old Los Angeles Athletic Club star also bettered the American mark of 1:01.5 established three years ago by Al Wiggin of Ohio State. The world record of 1:01.3 was set a year ago by T. Ishomoto of Japan.

NOTICE

OFFICE & STORE SPACE

Suitable for doctors, lawyers, insurance office or drug store. Will be available Jan. 1, 1959

In the Medical Arts Building

1025-33 No. 6th St.

Spaces range from 1,300 Square feet upward.

For Complete Details Phone

FA 2-6743

Louis Elias

TRIUMPH, 3-1

4 Hits All A's Need Over Nats

WASHINGTON (AP)—Bob Grim hurled Kansas City to a 3-1 victory over Washington Saturday as the A's squeezed all their runs out of four hits off loser Camilo Pascual.

The Senators touched Grim for six hits, but only in the second when Clint Courtney poled a double off the right field wall for the longest hit of the afternoon could they score.

Winning his third of seven decisions since joining the A's, Grim outlasted Pascual in a tense duel of right-handers before 3,841 paying customers and a host of Little League guests at Griffith Stadium.

The ex-Yankee reliever put two of Kansas City's runs in scoring position.

Harry Chiti singled to open the third, Joe DeMaestri walked and both advanced on Grim's sacrifice bunt. Bob Martyn then drove them home on a single past second.

Martyn, accounting for all Kansas City runs, singled in the eighth to send DeMaestri across again. Grim's second bunt had advanced DeMaestri, who started the inning with a single off Pascual.

Camilo, who lost his eighth against seven triumphs, was removed in the bottom of the same inning for a pinch hitter after doing everything he could except put the Senators' bats to work.

He pitched four innings without allowing a hit after Kansas City took the lead in the second. But from the second on, the Senators threatened seriously only once and then with men on first and second Grim fanned Jim Lemon and retired Herb Plews on a liner to left in the sixth.

Plews had scored for the Senators in the second, singling and racing over on Courtney's double.

KANSAS CITY	ab	r	h	b	WASHINGTON	ab	r	h	bi
Martyn r-lf	4	0	2	3	Yost 3b	3	0	0	0
Maris c-rf	4	0	0	0	Pearson cf	4	0	2	0
Lopez 2b	4	0	0	0	Sievers lf	4	0	1	0
Cerv lf	3	0	0	0	Lemon rf	3	0	0	0
Tuttle cf	0	0	0	0	bChrisley	1	0	0	0
Simpson 1b	4	0	0	0	Plews 2b	4	1	1	0
Herzog 1b	0	0	0	0	Zauchin 1b	3	0	0	0
Smith 3b	4	0	0	0	cBecquer	1	0	0	0
Chiti c	3	1	1	0	Courtney c	3	0	2	1
DeM'stri ss	2	2	1	0	Bridges ss	3	0	0	0
Grim p	1	0	0	0	Pascual p	2	0	0	0
					aTh'n'b'ry	1	0	0	0
					Hyde p	0	0	0	0
Totals	29	3	4	3	Totals	32	1	6	1

A—Flied out for Pascual in 8th; b—Grounded out for Lemon in 9th; c—lined to Grim for Zauchin in 9th.

Kansas City	002 000 010—3
Washington	010 000 000—1

E—Pascual, Zauchin. PO-A—Kansas City 27-13, Washington 27-10. DP—Smith, Lopez and Simpson. LOB—Kansas City 3, Washington 5.

2b—Courtney. S—Grim 2.

	IP	H	R	ER	BB	SO
Grim (W, 3-4)	9	6	1	1	1	3
Pascual (L, 7-8)	8	4	3	3	2	5
Hyde	1	0	0	0	0	1

U—Flaherty, McKinley, Chylak, Berry. T—2:09. A—3,841.

Pelicans depend almost entirely upon fish for food, scooping up quantities of water into the pouch as they seize their prey.

WRESTLING MONDAY

Double Feature On Kallio Card

A double main event wrestling card is scheduled for Gus Kallio's Arena here tomorrow night when old favorite Jack Curtis, takes on newcomer Ronny Lee, and Al Massey makes a return to the local scenery against the Black Menace, hooded villain who has been working over the fans' favorites here in recent weeks.

Both matches will have time limits of 75 minutes with two falls to win.

Bill Barney, the wrestling West Monroe automobile mechanic, also plans to make a challenge after the bouts declaring he'll dare winners or losers and let the fans decide who they want him to meet in his next match.

And Promoter Kallio is reaffirming an old offer — $100 for any Louisiana man who can beat Bill Barney; plus a new offer of $100 for any Louisiana girl wrestler who can win one fall from Marjorie Ramsey, the Monroe taxi dispatcher, who made her ring debut here last Monday despite loss to a heavier and more experienced Texas rival.

Kallio's special for his customers also continues this week. Fans presenting the "lucky dollar" bill with the slogan "In God We Trust," will be given a ringside seat, plus 10 cents change. Regular ringside customers at $1.50 each will be treated this time, each entitled to a free soft drink. And the concession stand doesn't belong to Gus, he has to buy the drinks.

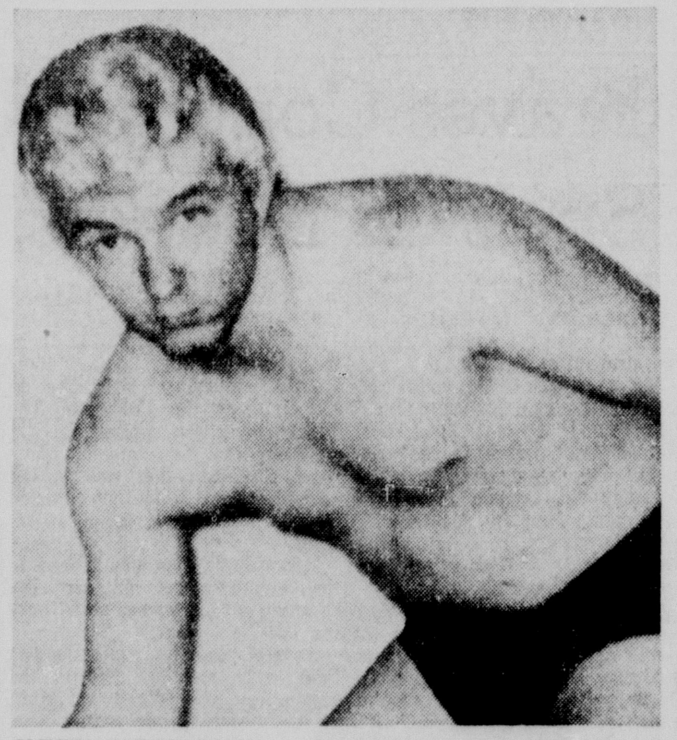

HERE FIRST TIME — Blond Ronny Lee, above, appears before Twin City mat fans for the first time when he faces Jack Curtis here tomorrow night.

ALL CLASSES

Louisiana's Prep Ratings To Be Charted By Meade

NEW ORLEANS (AP) — Sports writer Lee Meade of The Lake Charles American Press has tackled the tough job of rating Louisiana's prep football teams, and his system indicates figures don't lie.

Meade, assistant sports editor of The American Press and a comparative newcomer to the state sports scene, started his Louisiana prep grid standard last year. Despite a season replete with postponements, cancellations and a flu epidemic, the system proved successful.

By way of comparison, the top ten teams in the final Associated Press poll of the 1957 season were Istrouma, Warren Easton, Baton Rouge, LaGrange, Byrd, Terrebonne, Redemptorist, Bolton, West Monroe and West Jefferson.

The Meade system's final order was Istrouma, Baton Rouge, Terrebonne, Byrd, Warren Easton, LaGrange, Lake Charles, Holy Cross, St. Aloysius and Bolton.

The Associated Press weekly rankings are the result of ballots cast by sports writers around the state. Meade, on the other hand, employs a mathematical formula for his ratings.

The AP ranks teams only in class triple-A while Meade, who came to The American Press in 1955 after working in Texas, has assigned himself the unenviable task of rating teams in the state's four major classes, that is, triple-A, double-A, A and B.

Meade's system is not an attempt to predict the outcome of future games, but rather is an analysis of past performances. But Meade concedes that since predictions are based on past showings, it is possible to use the ratings in making predictions. Meade intends to use his system to predict the outcome of games this fall.

Meade uses various bases for each class. For example, each triple-A team starts with an index of 90 while double-A teams begin with an 80, class A 70 and class B 60. From these bases, the teams will find their own level through the system which takes into consideration the comparative strength of opposition as well as the margin of victory or defeat.

To illustrate, Istrouma and Holy Name of New Orleans each opened the season indexed at 90. How they fared against teams on their schedules was taken into consideration by the system so that by the end of the campaign, there was a range of 45 points from Istrouma's 110.60, earned on nine victories, two losses and two ties, to Holy Name's 65.93, earned on no victories and eight setbacks.

Meade's system is so designed that a team could lose every game and yet steadily improve its average if the opposition encountered was good enough. On the other hand, a team could go undefeated and untied, but would see its average drop if it played a "pushover" schedule.

While meade says he did not develop the system to predict future games, it was able to pick 80 per cent of the winning teams in the playoffs and selected all four state champions in the various classes.

Other writers who compiled similar mathematical rating systems discovered that the strong, average and weak teams generally remain so season after season. For that reason, the final averages of one year are used as the starting points for the following season.

As an example, if Istrouma is to maintain its 110.60 rating, it must defeat Lake Charles (93.78) by 17 points or more when they open the 1958 season. Lake Charles could boost its average without defeating Istrouma if the margin of its loss to the Indians is less than 17 points.

Meade believes he is the only sports writer compiling such a rating system for the state's high school football teams.

12 OUT OF 17

Rampant Pirates Storm Cubs, 6-1

By JOE MOOSHIL

CHICAGO (AP) — Pittsburgh's high-riding Pirates Saturday turned in their 12th victory in the last 17 games, trouncing the Chicago Cubs 6-1 behind veteran Bob Porterfield's five-hit pitching.

Roberto Clemente, Dick Stuart and Bill Mazeroski provided all the punch the Pirates needed. They mauled starter Taylor Phillips and three members of the Cub bullpen.

A crowd of 16,097 had little to cheer except when Cub slugger Ernie Banks hammered his 41st homer deep into the left center field bleachers. The drive enabled Banks to pull into a tie with Babe Ruth's record pace in 1927. Ruth also collected No. 41 in his 124th game and totaled 60 that year.

The Pirates wasted little time in disposing of Phillips who now has failed to go the distance in his last 12 starts. Bill Virdon opened the game with a single and Clemente followed with the first of his four hits.

Both scored when Stuart doubled to the left field corner. The Pirates picked up an unearned run in the second on singles by Groat and Clemente and errors by Banks and Bobby Thomson. Clemente's hit sent Phillips to the showers.

Three more Pirate runs came in the fifth on singles by Clemente, Roman Mejias and Mazeroski. Mazeroski drove home two of the runs and scored on a pair of wild pitches by reliever Glen Hobbie.

Porterfield was in complete command as he turned in his second victory in seven decisions. He gave up no walks and was in trouble only in the fourth inning when Banks opened with his homer and Sammy Taylor followed with a double. He retired the next three men in order and didn't allow a hit until the ninth when Chuck Tanner opened with a single.

Other hits off Porterfield were a first inning double by Banks and a third-inning single by Tony Taylor.

PITTSBURGH	ab	r	h	bi	CHICAGO	ab	r	h	bi
Virdon cf	4	1	1	0	T. Taylor 2b	4	0	1	0
Clemente rf	5	2	4	1	Tanner rf	4	0	1	0
Stuart 1b	5	0	1	2	Banks ss	4	1	2	1
Mejias lf	4	1	1	0	S. Taylor c	4	0	1	0
Thomas 3b	4	0	0	0	Moryn lf	3	0	0	0
M'zer'ski 2b	3	1	1	2	Thomson cf	3	0	0	0
Groat ss	3	1	1	0	Long 1b	3	0	0	0
Foiles c	3	0	1	0	Goryl 3b	3	0	0	0
Porterf'ld p	4	0	0	0	Phillips p	0	0	0	0
					Hobbie p	1	0	0	0
					aJackson	1	0	0	0
					Anderson p	0	0	0	0
					bDark	1	0	0	0
					Briggs p	0	0	0	0
Totals	35	6	10	5	Totals	31	1	5	1

a-Struck out for Hobbie in 5th- b-Grounded out for Anderson in 8th.

Pittsburgh	210 030 000—6
Chicago	000 100 000—1

E—Banks, Thomson, Stuart. PO-A—Pittsburgh 27-14, Chicago 27-15. DP-T. Taylor, Banks and Long 3; Groat and Stuart; Mazeroski, Groat and Stuart. LOB-Pittsburg 6, Chicago 3.

2B-Stuart, Banks, S. Taylor. HR-Banks.

	IP	H	R	ER	BB	SO
Porterfield (W, 2-5)	9	5	1	1	0	2
Phillips (L, 6-8)	1 2-3	5	3	2	0	2
Hobbie	3 1-3	4	3	3	3	1
Anderson	3	1	0	0	0	1
Briggs	1	0	0	0	1	0

WP-Hobbie 2. U-Dascoli, Donatelli, Crawford, Smith. T-2:12. A-16,097.

BY FARRELL

Good Relief Job Saves Phils Win

ST. LOUIS (AP)—Philadelphia bull pen ace Dick Farrell escaped jams in the eighth and ninth inning Saturday to preserve Seth Morehead's first victory of the season, 4-2 over St. Louis.

Morehead was making his fourth start. The relief work of Farrell was coupled with a two-run homer by Wally Post and two RBI by Solly Hemus. Morehead has lost twice.

Stan Musial, leading the league in batting, went 1-for-4 and dropped one point to .351. Second-place Richie Ashburn of Philadelphia was also 1-for-4 and stayed at .343. Loser Sal Maglie lasted one-third of an inning and gave up three runs.

With none out in the eighth, two singles finished Morehead and brought in Farrell. He got Ken Boyer on a foul, threw out Del Ennis, and struck out Gene Green.

In the ninth, a walk and single with one out put the tying runs on base, but Farrell struck out Curt Flood and got Gene Freese on a ground ball.

Ashburn tripled to open the game and scored on Hemus' single. Harry Anderson flied out, but Post socked Maglie's first pitch for his 8th homer. Hemus' single in the fourth scored the Phils' other run.

The Cards scored one run in the second on consecutive singles by Ennis, Green and Joe Cunningham. In the fourth the Cards scored on three walks and a force play.

PHILADELPHIA	ab	r	h	bi	ST. LOUIS	ab	r	h	bi
Ashburn cf	4	1	1	0	Flood cf	5	0	0	0
Hemus 2b	5	1	2	2	Freese ss	5	0	1	0
H.And's'n lf	4	0	2	0	Musial 1b	4	0	1	0
Post rf	5	1	2	2	Boyer 3b	4	0	0	0
Bouchee 1b	4	0	0	0	Ennis lf	3	2	1	0
W. Jones 3b	4	0	2	0	Green c	3	0	1	0
F'nandez ss	5	0	2	0	Cunn'h'm rf	2	0	1	1
Lopata c	4	0	1	0	Blas'ame 2b	3	0	1	1
Morehead p	2	1	1	0	Maglie p	0	0	0	0
Farrell p	1	0	0	0	Wight p	0	0	0	0
					aKasko	1	0	0	0
					Stobbs p	0	0	0	0
					bMoon	1	0	0	0
					Muffett p	1	0	0	0
					cLandrith	1	0	1	0
Totals	38	4	13	4	Totals	33	2	7	2

A—Popped out for Wight in 2nd; B—Flied out for Stobbs in 4th; C—Singled for Muffett in 9th.

Philadelphia	300 100 000—4
St. Louis	010 100 000—2

E—Blasingame. PO-A—Philadelphia 27-15, St. Louis 27-14. DP-W. Jones, Hemus and Bouchee. LOB—Philadelphia 15, St. Louis 9.

3B—Ashburn. HR—Post. S—Morehead, Ashburn.

	IP	H	R	ER	BB	SO
x-Moreh'd (W,1-2)	7	6	2	2	4	2
Farrell	2	1	0	0		2
Maglie (L, 2-6)	1-3	3	3	3	1	0
Wight	1 2-3	1	0	0	0	0
Stobbs	2	4	1	1	1	2
Muffett	5	5	0	0	4	3

x—Faced 2 batters in 8th.

WP—Wight. U—Burkhart, Boggess, Dixon, Gorman. T—3:00. A—14,639.

Little Eight

PLAYOFF STANDINGS

Team	Won	Lost	Pct.
Downsville	1	0	1.000
Swartz	0	0	.000
Eros	0	0	.000
West Monroe	0	1	.000

Today's Games

West Monroe vs. Downsville at Farmerville, 2:30 p.m.

Eros at Swartz, 2:30 p.m.

STOMACH ULCER PAINS DISAPPEAR OR MONEY BACK

When excess stomach acid causes burning ulcer pains, indigestion, gas, heart burn and sour stomach, get fast relief with famous Botab Tablets. Botabs' 3 proven speedy acting ingredients like a doctor's prescription, cool off and coat the inflamed stomach lining with a protective film. Then stomach acid pains lull and you eat without fear and enjoy life again. Hundreds are getting amazing relief from ulcer-like stomach pains. 30 days of blessed relief in just one bottle of famous Botab Tablets for only $5.00. Sold on a money-back guarantee. Sent C.O.D. or prepaid if you send money with order.

THE BOTAB COMPANY
P. O Box 497, Dept. MW-5, Tifton, Ga.

(R.C.A. Approved)

For the FIRST Time in West Monroe

TOMMY STEINER Presents

WORLD CHAMPIONSHIP RODEO

FEATURING THE STARS OF TV'S "TWENTY-SIX MEN" in person

KELO HENDERSON as Ranger Clint Travis

TRIS COFFIN as Captain Tom Rynning

Over 100 Championship Cowboys and Cowgirls

Bareback Bronc Riding

Calf Roping

Saddle Bronc Riding

Steer Wrestling

Girls' Barrel Racing

Bull Riding

Tickets On Sale Now:
Su-Bo Pet Shop . . . Monroe
Paul Hewitt Music Co. . . . Monroe
Tom Hicks . . . West Monroe
Joe F. Smith Co. . . . West Monroe
Roundup Saddle Shop . . . West Monroe

Children	.90
General Admission	$1.50
Reserved Seats	2.00
Box Seats	2.50

WEST MONROE ARENA

SEPTEMBER 1-4
2:30 P.M. SEPT. 1
8:00 P.M. SEPT. 1, 2, 3, 4

BOONE BAT SPEAKS

Pierce Cools Yanks; White Sox March To 7-1 Victory

NEW YORK (AP)—Lefty Billy Pierce cooled off the Yankees batters and Ray Boone put the batting heat on Whitey Ford Saturday for a 7-1 Chicago victory over the league-leading New Yorkers.

Pierce set down the Yanks with six hits including Bill Skowron's homer in the seventh inning. Boone tagged Ford for a solo homer in the fourth and a three-run double that highlighted a four-run spree in the seventh.

The defeat ended the Yanks' winning streak at three, including two over the White Sox. It enabled the Sox to pull out of here 11½ games behind the leaders.

Ford was nicked for single runs in the third, fourth and sixth innings before the Sox drove him out with their four-run seventh.

Johnny Phillips' leadoff double, Pierce's sacrifice bunt and a wild throw on the play by Ford set the Sox in business in the third. Boone's homer made it 2-0 in the fourth. A single by Nellie Fox, Jim Landis' sacrifice and Al Smith's single boosted the lead to 3-0 in the sixth.

The Sox drove Ford, a 3-1 winner over Chicago previously, off the mound in the seventh. Billy Goodman's walk, and singles by Phillips, Luis Aparicio, and Fox brought in one run and filled the bases. Pierce had popped out after Phillips' single. Landis' force made it two, but Boone kept the inning going by doubling past third base to clear the bases. Zach Monroe relieved Ford and stopped the Sox.

Pierce had the Yanks acting like lambs for six innings. He had only yielded three hits, a single to Elston Howard in the second, a double to Andy Carey in the fifth and a single by Gil McDougald in the sixth.

Skowron clouted his 13th homer to lead off the seventh. That upset Pierce who walked Yogi Berra. But the southpaw settled down and fanned Howard and got Carey and Tony Kubek to hit into force plays.

Pierce showed his stuff in the clutch in the eighth when the Yanks loaded the bases with none out. Pinch hitter Country Slaughter singled. McDougald walked and Hank Bauer beat out an infield hit to start the crowd of 23,183 paid cheering. The roar died down quickly.

Pierce fanned the mighty Mickey Mantle and Skowron hit into a double play started by Aparicio at short. Mantle's strikeout was his 100th of the season.

It was Pierce's second win over New York. The Yanks have beaten him three times. His record is 14-8. Ford's loss made his record 14-7.

CHICAGO	ab	r	h	bi
Apraicio ss	5	1	1	1
Fox 2b	5	2	2	0
Landis cf	4	1	1	0
Boone 1b	4	1	2	4
Smith lf	3	0	1	1
Battey c	4	0	0	0
Goodman 3b	2	0	0	0
aEsposito	1	1	0	0
Phillips lf	4	1	2	0
Pierce p	3	0	0	0
Totals	35	7	9	6

NEW YORK	ab	r	h	bi
McD'g'ld 2b	3	0	1	0
Bauer rf	4	0	1	0
Mantle cf	4	0	0	0
Skowron 1b	4	1	1	1
Berra rf	3	0	0	0
Howard c	4	0	1	0
Carey 3b	4	0	1	0
Kubek ss	3	0	0	0
Ford p	2	0	0	0
Monroe p	0	0	0	0
dSlaughter	1	0	1	0
Maas p	0	0	0	0
Totals	32	1	6	1

a-Ran for Goodman in 7th; b-Singled for Monroe in 8th.

Chicago	001 101 400—7
New York	000 000 001—1

E-Pierce, Ford 2. PO-A—Chicago 27-5, New York 27-15. DP-Boone unassisted; Aparicio, Fox and Boone; Carey and Skowron. LOB-Chicago 5, New York 6.
2B-Phillips Boone, Carey HR-Boone, Skowron. S-Pierce, Landis.

	IP	H	R	ER	BB	SO
Pierce (W. 14-8)	9	6	1	1	2	5
Ford (L. 14-7)	6 2-3	9	7	7	1	4
Monroe	1 1-3	0	0	0	1	0
Maas	1	0	0	0	0	0

PB-Howard, U-Rommel, Stevens, Rice, Napp. T-2:21. A-23,183.

SPEEDY BACK FOR L.S.U. — Billy Cannon, 20, will do plenty of ball carrying this year for LSU. He won the SEC 100-yard dash this year and is the fastest thing LSU has. He's 6-foot-1, weighs 196. (AP Wirephoto)

Athletic Big 4 Conference Now On Coast

By JACK STEVENSON

SAN FRANCISCO (AP)—A big four athletic conference of Western universities was born Saturday when California, Washington, Southern California and UCLA banded together.

The group known as the Athletic Assn. of Western Universities, takes official status July 1, 1959.

That's one day after the nine-member Pacific Coast Conference dies.

Athletic directors and faculty athletic representatives of the four schools met with newsmen Saturday, outlining their plan for academic requirements, financial aid and organizational structure.

Unlike the PCC, the new big four sets up a plan for grants in aid covering room, board, tuition and books providing the athlete works at least 250 hours per academic year.

The four schools, all penalized in the PCC illegal aid to athlete cases of the past two years, set up a plan of exchanging complete information on academic requirements, eligibilities and financial aid.

"There shall be no central enforcement agent or agency of this association," the bylaws state. "If a member institution has reason to believe that another institution is violating either the letter or the spirit of these articles it may undertake to recolve its differences by discussions with that institution."

In general, rules of the NCAA will govern the new big four.

Dr. Glenn Seaborg, chancellor of the University of California, said, "It is my personal hope Stanford will join us in the near future." Representatives of the other three schools echoed his sentiments.

Seaborg said no agreement had been reached with Tournament of Roses officials concerning future Rose Bowl games for 1959 and 1960 already are set through arrangements between the PCC and the Big Ten.

The four schools agreed to play each other annually in football, basketball and to the extent feasible in other sports.

Neville Tickets On Sale Monday

Season tickets for the Neville home football games will go on sale Monday at the high school ticket office, it was announced yesterday.

The season tickets, which will sell for $2, will be for the Jonesboro - Hodge game of Oct. 3 and the Ruston tilt of Oct. 10, the only contests to be played in Neville Stadium.

Also on sale will be tickets for the West Monroe and Ouachita games. All the tickets will be sold on a first come, first served basis.

1,484 PLAYERS

Sectional Tests For Amateur Due

By HUGH FULLERTON JR.
Associated Press Sports Writer

Some of America's best amateur golfers will have to plod through 36 gruelling holes of play —with the odds about 8-1 against them — within the next few days in order to qualify for a shot at the National Amateur Championship.

The major part of the sectional tests, which will bring down the near record entry of 1,484 players to a workable 200 for the tournament proper at San Francisco, Sept. 8-13, will take place Tuesday. Rounds will be played then at 29 locations.

They began a week ago at Honolulu. Seattle's round is scheduled Monday while Chicagoans must wait until Wednesday.

It isn't likely that the next champion will come from the sectional qualifiers, though it has happened. The cream of the amateur talent was skimmed off this year for the Americas Cup team, which drew automatic exemption from qualifying.

But the remaining field includes five players who have gone to the final of the championship in past years, five Walker Cup players of recent times and at least a dozen others who have gone to the late stages of the tournament at one time or another.

All three Americas Cup teams —Canada, Mexico and U.S.—were automatically exempted along with three ex-champions, Ted Bishop, Dick Chapman, and Chick Evans. Exemptions to former British champion Bob Sweeny; J. Clark Espie of Indianapolis, the USGA senior champion, and Buddy Baker of Florence, S. C., the junior champion, brought the total to 25.

Although the San Francisco district has the largest number of entries and qualifying places, 161 and 16, the Los Angeles district looks as tough as any in which to qualify. Among 129 players shooting for 16 places there are such good older players as John Dawson, 1947 runner-up who won the U.S. Seniors Assn. Championship this year; James Ferrie, Ted Gleichman, former Public Links champions Gene Andrews and Ted Richards and H. H. "Billy" Haverstick, a migrant from Pennsylvania.

Young stars arrayed against them include Phil Rodgers, Dick Foote, Al Geiberger, Bud Bradley, Harlan Stevenson, Billy Seanor and Eddie Myerson. Rogers, the national collegiate champion and a quarter-finalist in last years amateur, is the kind of steady, unemotional player who could go all the way.

Walter Emery, 1935 runner-up, will shoot his rounds at Tulsa; Rufus King 1949, at Dallas; Dale Morey, 1953, at Chicago and Chuck Kocsis, 1956, at Detroit.

Bill Campbell, former Walker Cup player and captain, will shoot at Huntington, W. Va., against such strong rivals as Dick Foutche and Ed Tutwiler. Arnold Blum is in the Jacksonville, Fla., field; Don Cherry at New York. Bruce Cudd at Memphis and Jimmy McHale at Philadelphia.

The defending champion, Hillman Robbins, and Dr. Frank Taylor, last year's runner-up, are members of the U.S. Americas Cup team. It also includes San Francisco's Harvie Ward, twice champion and likely favorite this year, ex-champion Charlie Coe of Oklahoma City; Billy Joe Patton of Morganton, N.C., the team captain; Rex Baxter Jr. of Amarillo, Tex., and William Hyndman III of Abington, Pa.

Canada's team includes Bruce Castator of Toronto, 1958 Canadian Amateur champion; Gordon Ball, Erick Hanson, Gary Cowan and John Johnston. Two other members didn't enter the tournament. From Mexico are Juan Antonio Estrada, Enrique Farias Jr. Ignacio Lopez Jr., Fernando Mendez, Jose Luis Oreteza, Rafael Quiroz and Mauricio Urdeneta.

Two of the exempt players have some who will try to qualify. Billy Hyndman IV is entered at Philadelphia and Dick Chapman Jr., whose father has won both the U.S. and British titles is at Boston.

Montgomery Insurance Agency, Inc.
132 SOUTH GRAND STREET
MONROE, LOUISIANA
GENERAL INSURANCE
A. E. Montgomery, Sr. Home Phone FA 3-2550
A. E. Montgomery, Jr. Home Phone FA 3-9793
E. J. "Pete" Hobgood Home Phone FA 5-4533
Office Phone FA 2-3185 FA 2-3186

WILDLIFE MEETING

Cheniere Deal To Be Aired Tuesday

Earl Barham, prominent Louisiana conservationist, will speak on "Our Need For A Long-Range Wildlife Conservation Program" at Tuesday night's monthly meeting of the Ouachita Wildlife Unit at the Virginia Hotel.

The 7:30 meeting in the Cameo Room will also kick off the "Buy Cheniere" campaign. The people of Ouachita parish are going to be asked to purchase the lake, now owned by the Dixie Lumber Company, and make it a parish recreation area.

John Blanchard of International Paper Company at Bastrop had been scheduled to make the principle address before the local wildlife group but will be unable to come because of a previous commitment, unit spokesman A. S. "Bud" Tidwell said.

"Mr. Barham of Oak Ridge, one of the state's foremost conservationists and an excellent speaker, has consented to be our speaker Tuesday," Tidwell said. "We urge all sportsmen to be present to hear Barham and to learn all the details on the Cheniere project."

Tidwell said any questions area sportsmen may have on the Cheniere project will be answered at the meeting. Tidwell also urged duck hunters to attend the meeting.

"Some sportsmen have expressed interest in duck hunting regulations at Wham Brake," Tidwell said. "There's a possibility this will be discussed at Tuesday's meeting and duck hunters are urged to attend and express their views."

August winners in the unit fishing contest will also be announced at the meeting and a good film on reptiles will be shown. The usual door prizes will be awarded to a man and woman.

Baseball's Top Ten

By The Associated Press
Leading Batsmen (based on 325 at bats)

AMERICAN LEAGUE

Player, Club	G	AB	R	H	Pct.
Rennels, Bos.	113	435	81	143	.329
Cerv, K.C.	109	402	73	129	.321
Goodman, Chi.	87	327	36	105	.321
Kuenn, Det.	110	440	59	141	.320
Power, Cle.	115	465	79	148	.318
Sievers, Wash.	115	426	73	134	.315
Williams, Bos.	111	350	70	110	.314
Jensen, Bos.	120	432	72	135	.313
Fox, Chi.	123	499	73	154	.309
Malzone, Bos.	121	491	60	150	.306

HOME RUNS

Mantle, N.Y., 36; Sievers, Wash., 34; Jensen, Bos., 33; Colavito, Cle., 30; Cerv K.C., 29.

RUNS BATTED IN

Jensen, Bos., 107; Sievers, Wash., 92; K.C., 85; Colavito, Cle., 84; Mantle, N.Y., 80.

NATIONAL LEAGUE

Player, Club	G	AB	R	H	Pct.
Musial, St.L.	113	399	60	140	.351
Ashburn, Phila.	117	470	75	161	.343
Aaron, Mil.	121	478	88	157	.328
Mays, S.F.	119	471	87	154	.327
Banks, Chi.	124	492	100	156	.317
Skinner, Pitt.	116	427	77	135	.316
Dark, Chi.	103	414	44	127	.307
Cepeda, S.F.	117	472	69	144	.305
Walls, Chi.	121	473	74	143	.302
Thomas Pitt.	120	455	78	134	.295

HOME RUNS

Banks, Chi., 41; Thomas, Pitt., 33; Mil., 25.

RUNS BATTED IN

Banks, Chi., 107; Thomas, Pitt., 97; Aaron, Mil., 78; H. Anderson, Phila., 76; Boyer, St. L., 75.

HITLESS WONDER

NORFOLK, Va. (AP)—Although he's only 15, Bruce Howard is well accustomed to the stress and strain of a no-hit pitching performance.

Two years ago in the Midget League, the youngster pitched six of them. Recently, Bruce — now in American Legion ball—added another.

He defeated Portsmouth Post 37, the district champion, 1-0. Young Howard also singled and scored his team's only run.

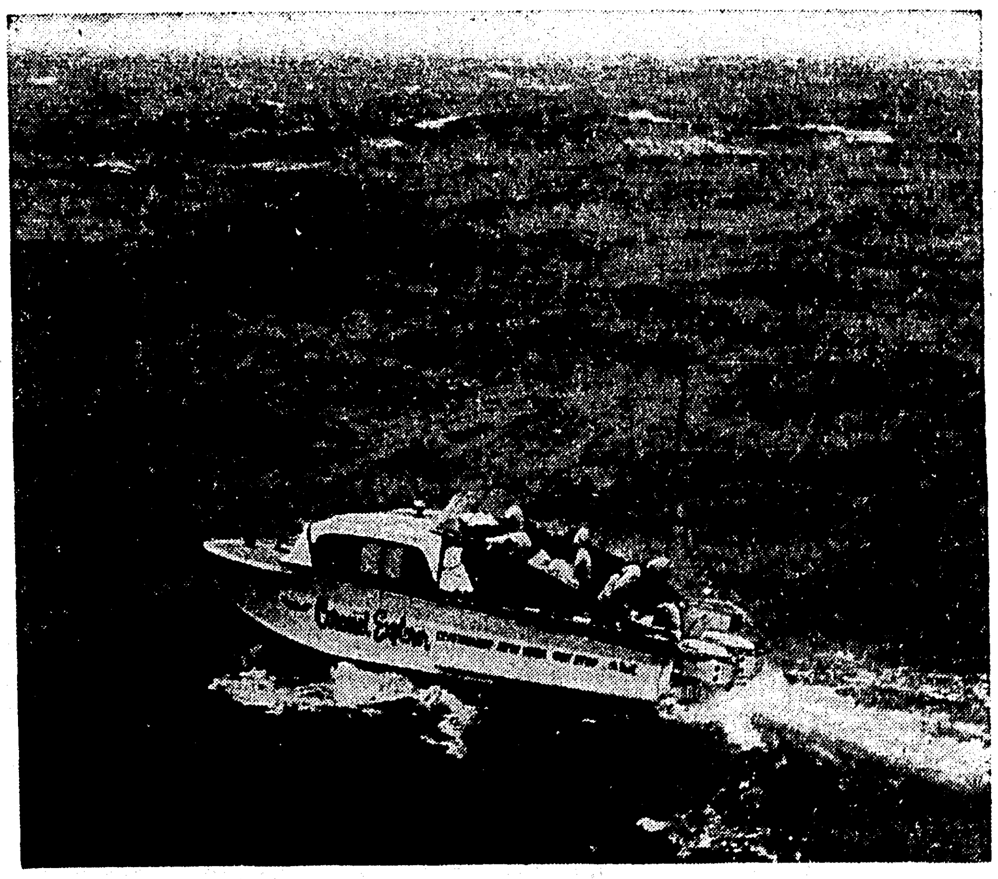

1st ATLANTIC OCEAN OUTBOARD CROSSING PROVES JOHNSON SEA-HORSE DEPENDABILITY

Never has Johnson dependability been given such a grueling test as during the first crossing of the Atlantic Ocean by outboard boat, July 13 to July 24. Two Super Sea-Horse V-50s powered Ole Botved's history-making Explorer through stormy North Atlantic seas that probably would have foiled the less dependable motor brands.

What does this mean to you? Just this. You want real dependability in your power package. And Johnson Sea-Horses offer you a unique kind of dependability. It's the kind made possible only through years of experience in building more motors than any other manufacturer.

Don't settle for anything but the best. Whether it's a 3 h.p. or a V-50 you need, there's more dependability in a Sea-Horse. See us about one now.

Johnson - FIRST IN DEPENDABILITY

HOWARD GRIFFIN

700 Block So. Grand FA 2-2604

NOW! A "QUALITY" POWER MOWER FOR

MASTER CUT ROTARY

Was $99.56

$59.50

As Long As Present Supply Lasts!

$5 DOWN
$5 Month
Sorry, No Trade-Ins

21 inch Blade

The sensible cutting width that minimizes crankshaft bending so commonly experienced in 23-, 24- and 25-inch machines.

Always Parts and Service When Needed

Briggs-Stratton 2½H.P. 4-Cycle Engine

Way . . . way ahead in quality. Defies comparison with jumbo and promotional mowers in the $55 to $69.50 price range.

another terrific MASTERCUT VALUE that defies comparison . . .

$59.50

Was 89.50

- 22 inch blade
- 2½ h.p. Briggs-Stratton or Clinton 4-cycle engine
- Steel housing guaranteed 1 year
- Staggered wheels and front discharge chute
- Starter, choke, throttle control and stop button all located on handle

$5 DOWN—$5 a MONTH

Sorry... No Trades on These 2 Models!

HOWARD GRIFFIN

700 BLOCK SO. GRAND FA 2-2604

These specials also available at

Cannon Hardware & Furniture
903 Montgomery, West Monroe

Haddad Hardware & Sporting Goods
504 DeSiard, Monroe

BOONE BAT SPEAKS

Pierce Cools Yanks; White Sox March To 7-1 Victory

NEW YORK (AP)—Lefty Billy Pierce cooled off the Yankees batters and Ray Boone put the batting heat on Whitey Ford Saturday for a 7-1 Chicago victory over the league-leading New Yorkers.

Pierce set down the Yanks with six hits including Bill Skowron's homer in the seventh inning. Boone tagged Ford for a solo homer in the fourth and a three-run double that highlighted a four-run spree in the seventh.

The defeat ended the Yanks' winning streak at three, including two over the White Sox. It enabled the Sox to pull out of here 11½ games behind the leaders.

Ford was nicked for single runs in the third, fourth and sixth innings before the Sox drove him out with their four-run seventh.

Johnny Phillips' leadoff double, Pierce's sacrifice bunt and a wild throw on the play by Ford set the Sox in business in the third. Boone's homer made it 2-0 in the fourth. A single by Nellie Fox, Jim Landis' sacrifice and Al Smith's ingle boosted the lead to 3-0 in the sixth.

The Sox drove Ford, a 3-1 winner over Chicago previously, off the mound in the seventh. Billy Goodman's walk, and singles by Phillips, Luis Aparicio, and Fox brought in one run and filled the bases. Pierce had popped out after Phillips' single. Landis' force made it two, but Boone kept the inning going by doubling past third base to clear the bases. Zach Monroe relieved Ford and stopped the Sox.

Pierce had the Yanks acting like lambs for six innings. He had only yielded three hits, a single to Elston Howard in the second, a double to Andy Carey in the fifth and a single by Gil McDougald in the sixth.

Skowron clouted his 13th homer to lead off the seventh. That upset Pierce who walked Yogi Berra. But the southpaw settled down and fanned Howard and got Carey and Tony Kubek to hit into force plays.

Pierce showed his stuff in the clutch in the eighth when the Yanks loaded the bases with none out. Pinch hitter Country Slaughter singled, McDougald walked and Hank Bauer beat out an infield hit to start the crowd of 23,183 paid cheering. The roar died down quickly.

Pierce fanned the mighty Mickey Mantle and Skowron hit into a double play started by Aparicio at short. Mantle's strikeout was his 100th of the season.

It was Pierce's second win over New York. The Yanks have beaten him three times. His record is 14-8. Ford's loss made his record 14-7.

CHICAGO	ab	r	h	bi	NEW YORK	ab	r	h	bi
Apraicio ss	5	1	1	1	McD'g'ld 2b	3	0	1	0
Fox 2b	5	2	2	0	Bauer rf	4	0	1	0
Landis cf	4	1	1	0	Mantle cf	4	0	0	0
Boone 1b	4	1	2	4	Skowron 1b	4	1	1	1
Smith lf	3	0	1	1	Berra rf	3	0	0	0
Battey c	4	0	0	0	Howard c	4	0	1	0
Goodman 3b	2	0	0	0	Carey 3b	4	0	1	0
aEsposito	1	1	0	0	Kubek ss	3	0	0	0
Phillips lf	4	1	2	0	Ford p	2	0	0	0
Pierce p	3	0	0	0	Monroe p	0	0	0	0
					dSlaughter	1	0	1	0
					Maas p	0	0	0	0
Totals	35	7	9	6	Totals	32	1	6	1

a-Ran for Goodman in 7th; b-Singled for Monroe in 8th.

Chicago	001 101 400—7
New York	000 000 001—1

E-Pierce, Ford 2. PO-A—Chicago 27-5, New York 27-15. DP-Boone unassisted; Aparicio, Fox and Boone; Carey and Skowron. LOB-Chicago 5, New York 6.

2B-Phillips Boone, Carey HR-Boone, Skowron. S-Pierce. Landis.

	IP	H	R	ER	BB	SO
Pierce (W. 14-8)	9	6	1	1	2	5
Ford (L, 14-7)	6 2-3	9	7	7	1	4
Monroe	1 1-3	0	0	0	1	0
Maas	1	0	0	0	0	0

PB-Howard, U-Rommel, Stevens, Rice, Napp. T-2:21. A-23,183.

SPEEDY BACK FOR L.S.U. — Billy Cannon, 20, will do plenty of ball carrying this year for LSU. He won the SEC 100-yard dash this year and is the fastest thing LSU has. He's 6-foot-1, weighs 196. (AP Wirephoto)

Athletic Big 4 Conference Now On Coast

By JACK STEVENSON

SAN FRANCISCO (AP)—A big four athletic conference of Western universities was born Saturday when California, Washington, Southern California and UCLA banded together.

The group known as the Athletic Assn. of Western Universities, takes official status July 1, 1959.

That's one day after the nine-member Pacific Coast Conference dies.

Athletic directors and faculty athletic representatives of the four schools met with newsmen Saturday, outlining their plan for academic requirements, financial aid and organizational structure.

Unlike the PCC, the new big four sets up a plan for grants in aid covering room, board, tuition and books providing the athlete works at least 250 hours per academic year.

The four schools, all penalized in the PCC illegal aid to athlete cases of the past two years, set up a plan of exchanging complete information on academic requirements, eligibilities and financial aid.

"There shall be no central enforcement agent or agency of this association," the bylaws state. "If a member institution has reason to believe that another institution is violating either the letter or the spirit of these articles it may undertake to recolve its differences by discussions with that institution."

In general, rules of the NCAA will govern the new big four.

Dr. Glenn Seaborg, chancellor of the University of California, said, "It is my personal hope Stanford will join us in the near future." Representatives of the other three schools echoed his sentiments.

Seaborg said no agreement had been reached with Tournament of Roses officials concerning future Rose Bowl games for 1959 and 1960 already are set through arrangements between the PCC and the Big Ten.

The four schools agreed to play each other annually in football, basketball and to the extent feasible in other sports.

Neville Tickets On Sale Monday

Season tickets for the Neville home football games will go on sale Monday at the high school ticket office, it was announced yesterday.

The season tickets, which will sell for $2, will be for the Jonesboro - Hodge game of Oct. 3 and the Ruston tilt of Oct. 10, the only contests to be played in Neville Stadium.

Also on sale will be tickets for the West Monroe and Ouachita games. All the tickets will be sold on a first come, first served basis.

1,484 PLAYERS

Sectional Tests For Amateur Due

By HUGH FULLERTON JR.
Associated Press Sports Writer

Some of America's best amateur golfers will have to plod through 36 gruelling holes of play—with the odds about 8-1 against them — within the next few days in order to qualify for a shot at the National Amateur Championship.

The major part of the sectional tests, which will bring down the near record entry of 1,484 players to a workable 200 for the tournament proper at San Francisco, Sept. 8-13, will take place Tuesday. Rounds will be played then at 29 locations.

They began a week ago at Honolulu. Seattle's round is scheduled Monday while Chicagoans must wait until Wednesday.

It isn't likely that the next champion will come from the sectional qualifiers, though it has happened. The cream of the amateur talent was skimmed off this year for the Americas Cup team, which drew automatic exemption from qualifying.

But the remaining field includes five players who have gone to the final of the championship in past years, five Walker Cup players of recent times and at least a dozen others who have gone to the late stages of the tournament at one time or another.

All three Americas Cup teams—Canada, Mexico and U.S.—were automatically exempted along with three ex-champions, Ted Bishop, Dick Chapman, and Chick Evans. Exemptions to former British champion Bob Sweeny; J. Clark Espie of Indianapolis, the USGA senior champion, and Buddy Baker of Florence, S. C., the junior champion, brought the total to 25.

Although the San Francisco district has the largest number of entries and qualifying places, 161 and 16, the Los Angeles district looks as tough as any in which to qualify. Among 129 players shooting for 16 places there are such good older players as John Dawson, 1947 runner-up who won the U.S. Seniors Assn. Championship this year; James Ferrie, Ted Gleichman, former Public Links champions Gene Andrews and Ted Richards and H. H. "Billy" Haverstick, a migrant from Pennsylvania.

Young stars arrayed against them include Phil Rodgers, Dick Foote, Al Geiberger, Bud Bradley, Harlan Stevenson, Billy Seanor and Eddie Myerson. Rogers, the national collegiate champion and a quarter-finalist in last years amateur, is the kind of steady, unemotional player who could go all the way.

Walter Emery, 1935 runner-up, will shoot his rounds at Tulsa; Rufus King 1949, at Dallas; Dale Morey, 1953, at Chicago and Chuck Kocsis, 1956, at Detroit.

Bill Campbell, former Walker Cup player and captain, will shoot at Huntington, W. Va., against such strong rivals as Dick Foutche and Ed Tutwiler. Arnold Blum is in the Jacksonville, Fla., field; Don Cherry at New York, Bruce Cudd at Memphis and Jimmy McHale at Philadelphia.

The defending champion, Hillman Robbins, and Dr. Frank Taylor, last year's runner-up, are members of the U.S. Americas Cup team. It also includes San Francisco's Harvie Ward, twice champion and likely favorite this year, ex-champion Charlie Coe of Oklahoma City; Billy Joe Patton of Morganton, N.C., the team captain; Rex Baxter Jr. of Amarillo, Tex., and William Hyndman III of Abington, Pa.

Canada's team includes Bruce Castator of Toronto, 1958 Canadian Amateur champion; Gordon Ball, Erick Hanson, Gary Cowan and John Johnston. Two other members didn't enter the tournament. From Mexico are Juan Antonio Estrada, Enrique Farias Jr. Ignacio Lopez Jr., Fernando Mendez, Jose Luis Oretega, Rafael Quiroz and Mauricio Urdeneta.

Two of the exempt players have some who will try to qualify. Billy Hyndman IV is entered at Philadelphia and Dick Chapman Jr., whose father has won both the U.S. and British titles is at Boston.

Montgomery Insurance Agency, Inc.
132 SOUTH GRAND STREET
MONROE, LOUISIANA
GENERAL INSURANCE
A. E. Montgomery, Sr. Home Phone FA 3-2550
A. E. Montgomery, Jr. Home Phone FA 3-9793
E. J. "Pete" Hobgood Home Phone FA 5-4533
Office Phone FA 2-3185 FA 2-3186

WILDLIFE MEETING

Cheniere Deal To Be Aired Tuesday

Earl Barham, prominent Louisiana conservationist, will speak on "Our Need For A Long-Range Wildlife Conservation Program" at Tuesday night's monthly meeting of the Ouachita Wildlife Unit at the Virginia Hotel.

The 7:30 meeting in the Cameo Room will also kick off the "Buy Cheniere" campaign. The people of Ouachita parish are going to be asked to purchase the lake, now owned by the Dixie Lumber Company, and make it a parish recreation area.

John Blanchard of International Paper Company at Bastrop had been scheduled to make the principle address before the local wildlife group but will be unable to come because of a previous commitment, unit spokesman A. S. "Bud" Tidwell said.

"Mr. Barham of Oak Ridge, one of the state's foremost conservationists and an excellent speaker, has consented to be our speaker Tuesday," Tidwell said. "We urge all sportsmen to be present to hear Barham and to learn all the details on the Cheniere project."

Tidwell said any questions area sportsmen may have on the Cheniere project will be answered at the meeting. Tidwell also urged duck hunters to attend the meeting.

"Some sportsmen have expressed interest in duck hunting regulations at Wham Brake," Tidwell said. "There's a possibility this will be discussed at Tuesday's meeting and duck hunters are urged to attend and express their views."

August winners in the unit fishing contest will also be announced at the meeting and a good film on reptiles will be shown. The usual door prizes will be awarded to a man and woman.

Baseball's Top Ten

By The Associated Press
Leading Batsmen (based on 325 at bats)

AMERICAN LEAGUE

Player, Club	G	AB	R	H	Pct.
Rennels, Bos.	113	435	81	143	.329
Cerv, K.C.	109	402	73	129	.321
Goodman, Chi.	87	327	36	105	.321
Kuenn, Det.	110	440	59	141	.320
Power, Cle.	115	465	79	148	.318
Sievers, Wash.	115	426	73	134	.315
Williams, Bos.	111	350	70	110	.314
Jensen, Bos.	120	432	72	135	.313
Fox, Chi.	123	499	73	154	.309
Malzone, Bos.	121	491	60	150	.306

HOME RUNS

Mantle, N.Y., 36; Sievers, Wash., 34; Jensen, Bos., 33; Colavito, Cle., 30; Cerv K.C., 29.

RUNS BATTED IN

Jensen, Bos., 107; Sievers, Wash., 92; K.C., 85; Colavito, Cle., 84; Mantle, N.Y., 80.

NATIONAL LEAGUE

Player, Club	G	AB	R	H	Pct.
Musial, St.L.	113	399	60	140	.351
Ashburn, Phila.	117	470	75	161	.343
Aaron, Mil.	121	478	88	157	.328
Mays, S.F.	119	471	87	154	.327
Banks, Chi.	124	492	100	156	.317
Skinner, Pitt.	116	427	77	135	.316
Dark, Chi.	103	414	44	127	.307
Cepeda, S.F.	117	472	69	144	.305
Walls, Chi.	121	473	74	143	.302
Thomas Pitt.	120	455	78	134	.295

HOME RUNS

Banks, Chi., 41; Thomas, Pitt., 33; Mil., 25.

RUNS BATTED IN

Banks, Chi., 107; Thomas, Pitt., 97; Aaron, Mil., 78; H. Anderson, Phila., 76; Boyer, St. L., 75.

HITLESS WONDER

NORFOLK, Va. (AP)—Although he's only 15, Bruce Howard is well accustomed to the stress and strain of a no-hit pitching performance.

Two years ago in the Midget League, the youngster pitched six of them. Recently, Bruce — now in American Legion ball—added another.

He defeated Portsmouth Post 37, the district champion, 1-0. Young Howard also singled and scored his team's only run.

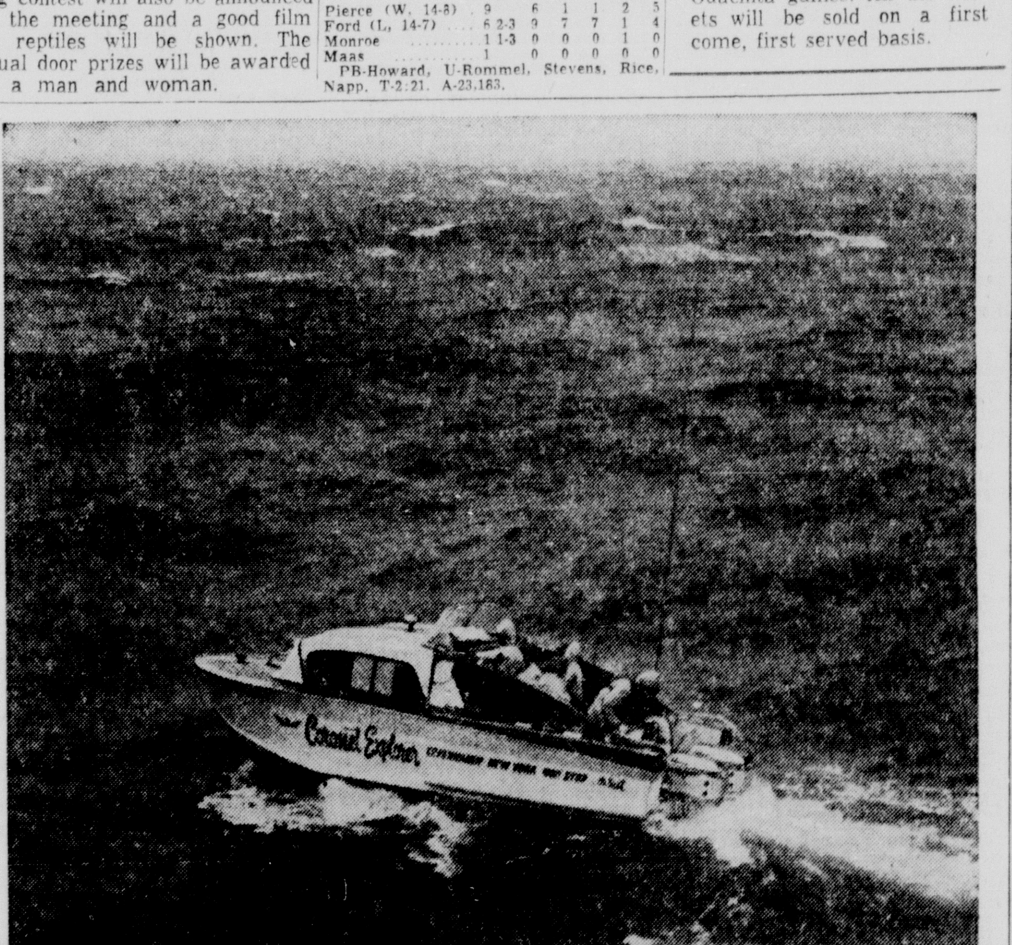

1st ATLANTIC OCEAN OUTBOARD CROSSING PROVES JOHNSON SEA-HORSE DEPENDABILITY

Never has Johnson dependability been given such a grueling test as during the first crossing of the Atlantic Ocean by outboard boat, July 13 to July 24. Two Super Sea-Horse V-50s powered Ole Botved's history-making Explorer through stormy North Atlantic seas that probably would have foiled the less dependable motor brands.

What does this mean to you? Just this. You want real dependability in your power package. And Johnson Sea-Horses offer you a unique kind of dependability. It's the kind made possible only through years of experience in building more motors than any other manufacturer.

Don't settle for anything but the best. Whether it's a 3 h.p. or a V-50 you need, there's more dependability in a Sea-Horse. See us about one now.

Johnson -FIRST IN DEPENDABILITY

HOWARD GRIFFIN

700 Block So. Grand FA 2-2604

NOW! A "QUALITY" POWER MOWER FOR $59.50

MASTER CUT ROTARY

Was $99.56

As Long As Present Supply Lasts!

$5 DOWN
$5 Month

Sorry, No Trade-Ins

21 inch Blade

The sensible cutting width that minimizes crankshaft bending so commonly experienced in 23-, 24- and 25-inch machines.

Always Parts and Service When Needed

Briggs-Stratton 2½H.P. 4-Cycle Engine

Way . . . way ahead in quality. Defies comparison with jumbo and promotional mowers in the $55 to $69.50 price range.

another terrific MASTERCUT VALUE that defies comparison . . .

$59.50

Was 89.50

- 22 inch blade
- 2½ h.p. Briggs-Stratton or Clinton 4-cycle engine
- Steel housing guaranteed 1 year
- Staggered wheels and front discharge chute
- Starter, choke, throttle control and stop button all located on handle

$5 DOWN—$5 a MONTH

Sorry . . . No Trades on These 2 Models!

HOWARD GRIFFIN

700 BLOCK SO. GRAND FA 2-2604

These specials also available at

Cannon Hardware & Furniture
903 Montgomery, West Monroe

Haddad Hardware & Sporting Goods
504 DeSiard, Monroe

Area Pastors Plan School In Shreveport

The annual Louisiana Methodist Pastors' School will be held at Centenary College, Shreveport, tomorrow through Friday, according to the Rev. Jolly B. Harper, Ruston, dean.

Dr. Lance Webb, pastor of North Broadway Methodist Church, Columbus, O., will be platform speaker. Former pastor of University Park Methodist Church in Dallas, Dr. Webb is one of the founders of the Greater Dallas Council of Churches. He is now on the board of directors of the Columbus Council of Churches, and is a member of the administrative committee and chairman of the finance committee of the Ohio Council of Churches. He is past chairman of the Ministerial Association of Columbus. Dr. Webb will speak each evening, Monday through Thursday.

Courses to be offered this year include one on Christian ethics to be taught by Dr. W. D. Weatherford of Berea College, Berea, Ken., and a course on stewardship by Bishop J. Ralph McGhee, Evanston, Ill.

A ministers' wives' clinic will be held Tuesday through Thursday, from 4 to 5:00 p.m. Topics and leaders include "Pastor's Wife and the Home," Mrs. James T. Harris of Monroe; "Pastor's Wife in the Church," Mrs. Karl Lueg of Lake Charles, and "Pastor's Wife in the Community," Mrs. A. W. Townsend, Jr., of Alexandria.

A special feature of the school this year will be the bishop's banquet Thursday at 6:00 p.m. in the college cafeteria. Bishop Paul E. Martin, Little Rock, is head of the denomination's Arkansas-Louisiana area.

The ministers' clinic will meet Tuesday through Thursday afternoons. Topics for discussion include "Pastor and Alcohol," "Pastor and Sermon Preparation," and "Pastor Uses the Ritual."

Morning watch will be conducted Tuesday through Friday mornings in the chapel at 7:15 by the Rev. Henry Blount, Jr., Ruston; the Rev. Clyde Frazier, New Orleans; the Rev. Barry Bailey, Shreveport; and the Rev. Ray Branton, Lake Charles.

The Rev. Jack Winegart of Lake Arthur will be song leader, and the Rev. Clyde T. Shaw of Dry Prong will be organist.

The Rev. Luther Booth of Bastrop is chairman of the schools board of managers.

Area Baptists Set School Of Church Music

An association-wide school of church music will be held this week at the First Baptist Church in Monroe, it was announced today.

J. W. Hickson, associate music director for Baptist churches in Ouachita parish, said the classes would be held tomorrow through Friday from 7:30-9 p.m.

Jimmy Coleman, assistant director of the church music department for the La. Baptist Convention, will be in charge of choral music, and L. C. Alexander, state music secretary for the state convention will instruct one of the class periods.

The final choir period, scheduled for 8 p.m. Friday, will be open to the public, Hickson announced.

Highland Park Baptist Church Sets Dedication

The Highland Park Baptist Church will dedicate the second permanent unit of its building program on Sunday, today at 2:30 p.m. The services will feature brief addresses by Mayor Howard, The Reverend H. L. Samson, and others.

Dr. Bob Soileau will preach at the 10:50 worship service. Dr. Soileau is a professor in the school of Theology of the New Orleans Baptist Theological Seminary.

The Reverend Carnie Burcham will preach the sermon for the 7:30 p.m. worship service. Rev. Burcham is pastor of the St. John's Christian Church of this city.

There will be an old fashioned "Dinner on the Ground" served at the church at 12:30 p.m. This and the services of the day are open to the public.

ARMED SERVICES

Army Pvt. Billy J. Laird, 23, whose wife, Bettye, lives at 2606 Lexington ave., Monroe, La., recently completed eight weeks of basic combat training under the reserve forces act program at Fort Chaffee, Ark. Laird is a 1958 graduate of Northeastern State College in Monroe. His parents, Mr. and Mrs. William H. Laird, live in Crowville.

Private Myrtle M. Reitzell, daughter of Mr. and Mrs. Samuel Reitzell, 401 Stone avenue, Monroe, Louisiana, has been assigned to the Army Medical Service School, Fort Sam Houston, Texas, following graduation from eight weeks of basic training at the U. S. Women's Army Corps Center, Fort McClellan, Alabama. Pvt. Reitzell is a 1958 graduate of Calhoun High School, Calhoun, Louisiana.

During her basic training she received physical fitness training and instruction in such basic military subjects as military courtesy and customs, achievements and traditions of the army, army and civil defense, organization of the army, and career guidance. She also learned the rudiments of close order drill and took part in weekly batalion and regimental parades.

Included in her processing were general aptitude and interest tests and a personnel interview prior to being assigned and awarded an occupational classification.

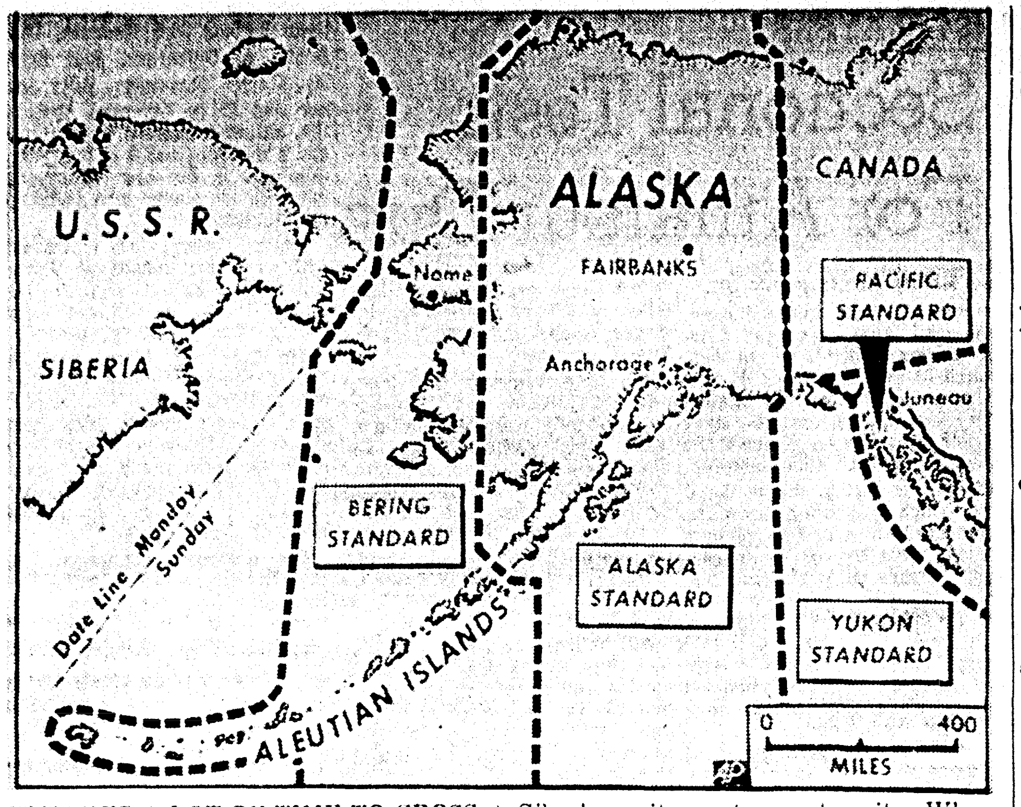

IT TAKES A LOT OF TIME TO CROSS ALASKA — Map shows Alaska's four time zones — starting with Pacific standard time in the east — Yukon standard, Alaska standard and Bering standard which is just a few miles from the International Date Line and Soviet Siberia on its western extremity. When Alaska goes to the polls on Tuesday, Aug. 26, to vote on statehood and related matters, there will be a big spread in time from east to west before voting ends. (AP Wirephoto Map)

Engineers Needed In Missions Field

By GEORGE W. CORNELL
Associated Press Religion Writer

Christianity, which long has sought to dispense the "water of life," is also trying today to provide another kind of water—the plain, drinking variety.

And in some places, it's about as big a problem to relieve the parched throats as the arid souls. It means digging wells, in addition to baptizing.

WATER

That's the situation which this week sent a rare missionary on his way overseas. He's John L. Wesley Jr., a driller from Kentucky. And he represents a kind of modern discipleship that is in keen demand.

"To tell the truth," he said, "I was quite surprised that I could be used."

But he has since learned otherwise. "I've talked to missionaries from all over the world, and nearly all of them say they need water. Well, I'm not a minister, but I know how important water is, and how to get it."

As a result, he plans to move from spot to spot, wherever the church summons him, digging wells — sort of like a rig-running Johnny Appleseed spreading water spouts instead of fruit trees.

But it's apt to be no small task.

The Rev. Mr. C. Melvin Blake, of the World Missions division of the Methodist Church said "Water is an acute need in many areas of the world."

In remote mission sectors of Africa, Asia, South America and even in some parts of Europe, dry seasons bring great hardships.

Previously the church had bought a 40-foot drilling rig, and shipped it to Africa's central Congo, where many villages suffer from lack of water.

But the church had no missionaries trained to operate the outfit. And the search for one had gone on for years — until Wesley was found.

"One day," he said, "my local pastor the Rev. Edward L. Tullis of the First Methodist church, Frankfort, Ky. mentioned that engineers were needed in the mission field. It was certainly news to me."

CONSULTANT

Wesley, a $11,000 - a - year water supply expert for a consulting engineering firm of Lexington, Ky., was at the time serving as resident engineer of a 2½-million-dollar sewage construction program in Frankfort.

He talked over the missionary situation with his wife, Anna. "We felt it would be a worthwhile thing to do," he said.

So Wesley, 31, became a $3,100-a-year missionary well-digger.

"The only thing you have to buy in the Congo is groceries," he said.

He and his wife sailed on a Belgian freighter for Africa, and he'll start his drilling operations at a mission station at Wembo-Nyama, in the central Congo, where a 90-bed hospital is being built to serve the Otetela Tribe.

Wesley, born in Lynch, Ky., and an engineering graduate of Purdue University, said that during his nearly four years of installing city water systems, he has come "to realize what a vital commodity water is."

All through the Bible, he noted, from time to time Moses smote the rock and brought forth water, that refreshing substance played an important part in the ancient message. As Jesus said:

"I was thirsty, and ye gave me drink . . . inasmuch as ye have done it unto one of the least of these my brethren, ye have done it unto me."

Special Recital Scheduled At Lake Providence

LAKE PROVIDENCE (Special)—An organ recital will be presented by David E. Tschabold, Jr. at Grace Episcopal Church in Lake Providence today at 3:30 p.m., with Mary Frances Farlow and John Mosier Byerley assisting with program numbers.

Mary Frances Farlow, a sixth grade student in St. Patrick School, will play "Minuet in G" and Gigue in D Major," by Bach, on the organ. She is the daughter of Miss Catherine Farlow.

Trumpet numbers played by John Mosier Byerley will be "Trumpet Voluntary" and "Trumpet Tune," by Purcell, with Tschabold at the organ.

Tschabold, a senior majoring in music at Northeast State College, is completing five years of study required for the degree he will receive this spring in band, orchestra and vocal supervision. He is an organ pupil of James Fran' Monroe, assistant professor at Northeast.

Local Ministers Assist Revival At Farmerville

The First Baptist Church of Farmerville, has secured the services of some of the outstanding preachers of North Louisiana to help in its Summer Revival which opens today and runs through August 31.

Dr. James T. Horton, Pastor of the First Baptist Church, Monroe, will preach on Tuesday night, and Rev. Earl Ogg, Pastor of the College Place Baptist Church, Monroe, will preach on Saturday night. Rev. L. B. Hall, Pastor of the host Church, will preach the sermons today and the concluding sermons on Sunday, August 31st.

All of the services will be at 7:30 in the evening. No daytime services are scheduled during the week.

Rev. Hall, Pastor of the Farmerville Church joins in extending a special invitation to the people of the entire area to attend these great nights of worship and fellowship.

MY ANSWER by Billy Graham

QUESTION: Some friends of mine say that there is a place beyond death where our sins can be forgiven and our souls can be cleansed. What do you think about this? P.P.

ANSWER: It is not so important what I think about it. The important thin is what the Bible says about it.

This life span is the "dressing room" for eternity. Over and over again the Bible says: "Today is the day of salvation"; "now is the accepted time"; "seek the Lord while He may be found"; "How shall we escape if we neglect so great a salvation."

I have read and reread the Bible, and I find no hope for people who do not get right with God in this life.

In the last chapter of the Bible we read a passage that deals with this very subject. It says; "He that is unjust, let him be unjust still: and he that is filthy, let him be filthy still: and he that is righteous, let him be righteous still; and he that is holy, let him be holy still. And behold I come quickly and my reward is with me, to give every man according to his work."

If I were you I wouldn't risk settling my accounts with God after death. Anyway, Christianity isn't just a fire-insurance policy to save men from Hell, although it surely is that. It is life abundant, it is righteousness, peace and joy in this life. It is a foretaste of heaven.

JOHN LONGDEN

Morman Elder To Deliver Address Here

Elder John Longden, assistant to the Council of Twelve Apostles, of the Church of Jesus Christ of Latter - day Saints (Mormon), making a tour of the church's Gulf States Mission, will visit in Monroe on Tuesday, September the 2nd.

The 17 - day tour, August 20-September 4, will include conferences with church officials, missionaries, and the public in Texas, Mississippi and Louisiana.

Lincoln F. Hanks, 5514 Caroline St., Houston 4, Texas, is president of the Gulf States Mission, and will accompany Elder Longden on the tour.

A convert to the church from England, Elder Longden has served the church as a missionary, bishop, assistant superintendent of ward and stake, Young Men's Mutual Improvement Associations, and as a general church welfare committee member.

Prior to 1951, he was employed at the Westinghouse Electric Supply Co., where for ten years he was manager of the Salt Lake office.

The visiting church official has also been active in civic affairs, having been vice president of Salt Lake City Rotary Club, president of Bonneville Knife and Fork Club, and Intermountain Electric Association and served for several years on the Salt Lake county American Red Cross and Community Chest boards.

Attend Church Today

AND EVERY SUNDAY

YOU'LL FIND FAITH . . . PEACE . . . HOPE

Baptist

EMMANUEL BAPTIST CHURCH
North Fifth and Breard, Monroe
Fred Doolittle, Pastor
9:45 a.m., Sunday School.
10:55 a.m., Morning Worship.
6:30 p.m., Training Union.
7:30 p.m., Evening Worship.
7:15 p.m., Wednesday "Family Night." Brotherhood, W. M. S., Y. W. A., G. A., R. A., Sunbeams.
8:00 p.m., Wednesday Prayer Meeting and Choir Rehearsal.

EDGEWOOD BAPTIST CHURCH
501 Travis Street, West Monroe
Rev. O. P. Bazer, Pastor
9:45 a.m., Sunday School.
10:30 a.m., Morning Worship.
6:30 p.m., Training Union.
7:30 p.m., Evening Worship.
8:30 p.m., After church refreshments and fellowship.
7:30 p.m., Wednesday Prayer meeting.
7:30 p.m., Thursday, Choir Rehearsal.

FAITH BAPTIST CHURCH
1418 Jackson at Orange, Monroe
Rev. Willie Woodard, Pastor
9:45 a.m., Sunday School.
10:45 a.m., Morning Worship.
6:30 p.m., Training Union.
7:30 p.m., Evening Worship.
7:00 p.m., Wednesday Family Night and Prayer Meeting.
7:00 p.m., Thursday, church visitation.

PARKVIEW BAPTIST CHURCH
1001 Forsythe, Monroe
H. L. Sampson, Pastor
8:40 a.m., Sunday Morning Worship.
9:45 a.m., Sunday School.
10:50 a.m., Morning Worship.
6:00 p.m., Training Union.
7:00 p.m., Evening Worship.
7:30 p.m., Wednesday Prayer meeting.

HIGHLAND PARK BAPTIST CHURCH
Roberts Ave. at Orleans, Monroe
Charles B. Thompson, Pastor
9:45 a.m., Sunday School.
10:50 a.m., Morning Worship.
6:30 p.m., Training Union.
7:30 p.m., Evening Worship.
9:30 a.m., Tuesday, W. M. S.
7:30 p.m., Wednesday Prayer Meeting.

TRINITY BAPTIST CHURCH
(214 Reagan Street, West Monroe,
Rev. E. E. Taylor, Pastor.)
9:30 a.m., Sunday School.
10:45 a.m., Morning Worship.
7:00 p.m., Training Union.
8:00 p.m., Evening Worship.
7:00 p.m., Wednesday. Church Organizations.
7:45 p.m., Wednesday Prayer Meeting.
8:30 p.m., Wednesday Choir Rehearsal.

CLEFT ROCK BAPTIST CHURCH
Dooley Addition, Winnsboro Road, Monroe
Coy Lyons, Pastor
9:30 a.m., Sunday School
10:45 a.m., Morning Worship.
6:30 p.m., Training Union
7:30 p.m., Evening Worship.
7:00 p.m., Wednesday Prayer Service.

SOUTHSIDE BAPTIST CHURCH
Temporary Quarters Plum Street School
Turner A. Davis, Pastor
9:45 a.m., Sunday School.
11:00 a.m., Morning Worship.
6:30 p.m., Training Union.
7:30 p.m., Evening Worship.
7:30 p.m., Wednesday, Home Prayer Service.

CALVARY BAPTIST CHURCH
812 Mississippi Street, Monroe,
Rev. D. W. Nix, Pastor
9:45 a.m. Sunday School.
11:00 a.m. Morning worship
7:00 p.m., Training Union.
8:00 p.m., Evening worship.
7:30 p.m., Wednesday prayer meeting.

VICTORY BAPTIST CHURCH
South 10th at Pecan, Monroe
Rev. P. M. Guice, Pastor
9:45 a.m., Sunday School.
10:45 a.m. Morning Worship.
6:30 p.m., Training Union.
7:30 p.m., Evening Worship.
7:00 p.m., Tuesday Church Visitations.
7:00 p.m. Wednesday Prayer Meeting.

CENTRAL BAPTIST CHURCH
(3400 Lee Avenue, Monroe,
C. Roger Johnson, Pastor.)
9:40 a.m., Sunday School.
10:50 a.m., Morning Worship.
6:30 p.m., Training Union & Brotherhood.
7:30 p.m., Evening worship.
7:30 p.m., Wednesday mid-week service

FIRST BAPTIST CHURCH, SWARTZ.
H. M. Roach, Pastor
9:45 a.m., Sunday School.
10:55 a.m., Morning Worship.
8:00 p.m., Evening Worship.
6:30 p.m., Wednesday, Officers and Teacher's meeting.
7:15 p.m., Wednesday, Family Night.
8:00 p.m., Wednesday, Prayer Meeting.
7:00 p.m., Brotherhood Executive Meeting Fourth Thursday each month.

FIRST BAPTIST CHURCH
St. John and Grammont, Monroe
Dr. James T. Horton, Pastor
9:45 a.m., Sunday School.
11:00 a.m., Morning Worship.
6:30 p.m., Training Union.
7:45 p.m., Evening Worship.
7:30 p.m., Wednesday Prayer meeting.
8:00 p.m., Choir Rehearsal.

MEMORIAL PARK BAPTIST CHURCH
201 Chapel, Monroe
G. W. Stomey, Pastor
9:45 a.m., Sunday School.
11:00 a.m., Morning Worship.
7:00 p.m., Training Union.
8:00 p.m., Evening Worship.
7:00 p.m., Wednesday Prayer Meeting and Family Night.
7:15 p.m., Tuesday, Choir Rehearsal.

RIDGE AVENUE BAPTIST CHURCH
Ridge Ave. at Splane Drive, West Monroe
A. T. Mitchell, Pastor
H. G. Daniel, Associate Pastor
8:30 a.m. and 10:40 a.m., Sunday, Morning Worship.
9:30 a.m., Sunday School.
6:30 p.m., Training Union and Brotherhood.
7:30 p.m., Evening Worship.
7:30 p.m., Wednesday. Prayer meeting and choir rehearsal.

LAKESHORE BAPTIST CHURCH
Lakeshore at Camellia, Monroe
Vester R. Headrick, Pastor
9:30 a.m., Sunday School.
10:45 a.m., Morning Worship.
6:30 p.m., Training Union.
7:30 p.m., Evening Worship.
6:45 p.m., Wednesday, Family Night Services.
7:30 p.m., Prayer meeting.

CENTER POINT BAPTIST CHURCH
New Natchitoches Road, West Monroe
Fred Feazel, Jr., Pastor
10:00 a.m., Sunday School.
11:00 a.m., Morning Worship.
6:00 p.m., Training Union.
7:00 p.m., Evening Worship.
7:00 p.m., Wednesday Prayer Meeting

FIRST BAPTIST CHURCH
West Monroe (500 Pine St.)
Dr. Jaroy Weber, Pastor
9:30 a.m., Sunday School.
10:45 a.m., Morning Worship.
6:30 p.m., Training Union.
7:45 p.m., Evening Worship.
7:45 p.m., Wednesday Prayer Meeting.
7:30 p.m., Thursday Choir Rehearsal.

CLAIBORNE BAPTIST CHURCH
Defreese Road, West Monroe
Rev. Loy E. Baird, Pastor
9:45 a.m., Sunday School.
11:00 a.m., Morning Worship.
7:00 p.m., Training Union.
8:00 p.m., Evening Worship.
6:30 p.m., Wednesday, Teacher's officers meeting.
7:15 p.m., Wednesday Prayer Meeting.
8:00 p.m., Wednesday Choir Practice.

COLLEGE PLACE BAPTIST CHURCH
301 Sherrouse Avenue, Monroe
T. Earl Ogg, Pastor
9:45 a.m., Sunday School.
11:00 a.m., Morning Worship.
6:15 p.m., Training Union
7:30 p.m., Evening Worship (Broadcast KLIC every Sunday night)
7:35 p.m., Wednesday Prayer Meeting.
6:45 p.m., Monday after 2nd Sunday, Brotherhood.
9:30 a.m., Every Tuesday, W. M. S. Activities.

FAIR PARK BAPTIST CHURCH
White's Ferry Road, West Monroe
Rev. Hoyt D. Greer, Pastor
9:50 a.m., Sunday School.
11:00 a.m., Morning Worship.
7:00 p.m., Training Union.
8:00 p.m., Worship — Evening.
7:00 p.m., Wednesday, Prayer Meeting.
7:45 p.m. Choir Practice.

GOOD HOPE BAPTIST CHURCH
Route 4, West Monroe
M. J. Martin, Pastor
9:50 a.m., Sunday School.
11:00 a.m., Morning Worship.
6:30 p.m., Training Union.
7:30 p.m., Evening Worship.
7:00 p.m., Wednesday, Youth and Teachers Meeting.

Methodist

FREE METHODIST CHURCH
Lincoln and McGuire Streets, West Monroe
H. A. Smith, Pastor
9:45 a.m. Sunday School.
6:45 p.m. Youth Service.
7:30 p.m. Evening Worship.
7:30 p.m. Wednesday Prayer Meeting.

STONE AVENUE METHODIST CHURCH
212 Stone Avenue, Monroe.
Rev. J. J. Davis, Pastor.
9:45 a.m., Sunday Church School.
10:45 a.m., Morning Worship.
6:30 p.m. Methodist youth fellowship.
6:30 p.m., Children's activities.
7:30 p.m., Wednesday prayer meeting.

FIRST METHODIST CHURCH
West Monroe (101 North Second Street)
Rev. W. D. Milton, Pastor
9:45 a.m., Sunday School.
10:50 a.m., Morning Worship.
5:45 p.m., Youth Choir Rehearsal.
6:30 p.m., Fellowship Group Meetings.
7:30 p.m., Evening Worship.
8:30 p.m., Fellowship in Social Hall.
7:00 p.m., Wednesday Prayer Meeting.

ST. PAUL'S METHODIST CHURCH
Lexington Ave. at Orell, Monroe
Ben Olliphint, Ph. D. Minister
8:30 a.m., Sunday Early Communion Service.
9:30 a.m., Church School.
10:50 a.m., Morning Worship Service.
5:30 p.m., Church School.
10:50 a.m., Morning Worship Service.
5:30 p.m., Recreation and Supper Hour.
6:30 p.m., MYF.
7:30 p.m., Quiet Time in the Sanctuary.

SOUTHSIDE METHODIST CHURCH
South Fourth at Temple, Monroe
Lea Joyner, Minister
8:30 a.m., Sunday Holy Communion.
9:30 a.m., Church School.
10:50 a.m., Morning Worship.
11:00 a.m., Children's Church.
4:30 p.m., Methodist Youth Fellowship.
6:15 p.m., Men's Choir Practice.
7:30 p.m., Wednesday Prayer Meeting.
7:30 p.m., Evening Worship.

MEMORIAL METHODIST CHURCH
401 Sherrouse Ave., Monroe
Rev. Ralph Cain, Pastor
9:45 a.m., Sunday School.
10:55 a.m., Morning Worship Service.
6:15 p.m., Methodist Sunday Evening Fellowship.
7:30 p.m., Evening Worship.
7:30 p.m., Fridays, Sanctuary Choir.

Brownville Methodist Church
1301 Alvin Street, West Monroe
Paul Durbin, Pastor
9:45 a.m., Church School.
10:45 a.m., Morning Worship.
6:30 p.m., M.Y.F.
6:30 p.m., Prayer Groups.
7:30 p.m., Evening Worship.
7:30 p.m., Wednesday Prayer Meeting.
8:00 p.m., Wednesday Choir Practice.
7:30 p.m., W.S.C.S. Tuesday Evening.

CLAIBORNE METHODIST CHURCH
Calhoun Road, West Monroe
T. A. Brown, Pastor
9:45 a.m., Sunday School.
10:50 a.m., Morning Worship.
6:30 p.m., Young People.
7:30 p.m., Evening Worship.
7:30 p.m. Wednesday Prayer Meeting.
7:00 p.m., Thursday Choir Rehearsal.

GORDON AVENUE METHODIST CHURCH
Gordon Ave., at Dixie, Monroe
W. M. Allen, Minister
9:45 a.m., Sunday School.
10:50 a.m., Morning Worship.
6:00 p.m., Methodist Youth Fellowship.
7:30 p.m. Evening Worship.
7:30 p.m., Wednesday Prayer Service.
7:00 p.m., Thursday Choir Pracitce.
7:30 p.m., Third Thurs. Official Board.

McGUIRE METHODIST CHURCH
Arkansas Road and North Twelfth, W.M.
Doe Wineinger, Minister.
9:45 a.m., Sunday School.
10:55 a.m., Morning Worship.
6:30 p.m., Junior High and Senior High Youth Fellowhip meetings.
7:30 p.m., Evening Worship.
6:45 p.m., Wednesday Bible Study and Prayer Meeting.
7:45 p.m., Wednesday Choir Rehearsal.
Couples Club, Second Tuesday, 7:00 p.m.
Methodist Men, Third Tuesday, 7:00 p.m.

FIRST METHODIST CHURCH
Jackson at Wood, Monroe
Rev. G. W. Pomeroy, D. D., Minister
Rev. W. E. Nolan, Associate Minister
8:30 a.m., Sunday Holy Communion.
9:35 a.m., Church School.
10:50 a.m., Morning Worship.
6:00 p.m., Intermediate and Senior M.Y.F.
7:30 p.m., Evening Worship.
8:30 p.m., Older Youth Fellowship.

Episcopal

ST. THOMAS EPISCOPAL CHURCH
1308 Filhiol, Monroe
Father James C. Wattley, Vicar
10:30 a.m., Sunday, Holy Eucharist and Church School.
2:00 p.m. Mission Council (Second Sunday of month)
7:30 p.m., Monday, Church School teachers (Third Monday of month).
9:00 a.m., Holy Eucharist.
6:30 p.m., Wednesday, St. Thomas Men (Second Wednesday of month) 7:30 p.m., Women's Auxiliary (Third Wednesday of month).
7:00 a.m., Thursday, Holy Eucharist and breakfast for college.
7:00 a.m., Saturday, Holy Eucharist.

ST. ALBAN'S EPISCOPAL CHURCH
1401 Jackson St., Monroe
Father James C. Wattley, Vicar.)
8:30 a.m., Sunday, Holy Eucharist and Church School.
9:00 a.m., Monday, Holy Eucharist.
7:30 p.m., Mission Council (Second Monday of month).
7:30 p.m., Tuesday, Women's Auxiliary (First Tuesday monthly).
7:30 p.m., Tuesday, St. Alban's Men (Fourth Tuesday monthly).
7:00 a.m., Wednesday, Holy Eucharist.
9:00 a.m. Friday, Holy Eucharist.

SAINT PATRICK'S EPISCOPAL MISSION
1510 North Third, West Monroe
Rev. James E. Marshall, Vicar
9:30 a.m., Sunday Morning Prayer and Holy Eucharist.
10:15 a.m., Sermon and Church School.
11:00 a.m., Coffee and Doughnuts.
5:30 p.m., Evening Prayer.
7:30 p.m., Monday Inquirer Class.
9:00 a.m., 5:30 p.m., Daily Morning and Evening Prayer.
7:00 a.m., Tuesday, 9 a.m., Saturday Holy Eucharist.

GRACE EPISCOPAL CHURCH
Fourth and Glenmar, Monroe
Rev. Edward F. Hayward, R. Emeritus
Rev. Paul A. Voney, Curate
7:30 a.m., Sunday, Holy Eucharist.
8:15 a.m., Koffee Klatch.
9:45 a.m., Morning Prayer, Sermon.
11:15 a.m., Adult Bible Class.
5:30 p.m., Evening Prayer.
8:45 a.m., Daily Morning Prayer.
5:30 p.m., Daily Evening Prayer.
3:30 p.m., Tuesday, Prayer.
9:00 a.m., Wednesday, Holy Eucharist.

Catholic

ST. MATTHEW'S CHURCH
121 Jackson, Monroe
Msgr. John C. Marsh, Pastor
6:30, 8, 9:30, 11 a.m., and 6 p.m. Sunday Masses.
6:30, 7:30 a.m. and 6 p.m., Wednesday, Weekday Masses.
7:30 p.m., Tuesday and Thursday, Inquiry Classes.
4 to 6 p.m., and 7 to 9 p.m., Saturday confessions.
4 p.m., Sunday Baptisms by appointment.
7:30 p.m., Thursday Knights of Columbus.

OUR LADY OF FATIMA CHURCH
201 Sheridan, Monroe
Rev. George Martinez, Pastor
7:00, 8:30, 10:00 a.m., 7:00 p.m., Sunday Masses.
6:30, 8:00 a.m., Weekday Masses.
5:00 to 6:00 p.m., and 7:00 to 8:00 p.m., Saturday Confessions.
7:30 p.m., Tuesday and Thursday, Inquiry Classes.

ST. JOSEPH'S CATHOLIC CHURCH
506 Benton, Monroe
Rev. M. G. Hannon, Pastor
8:00 and 10:00 a.m., Sunday Masses.
6:00 a.m., Weekday Masses.
5:00 to 6:00 p.m. Saturday, Confessions.
3:00 p.m., Sunday Baptism.
7:30 p.m., Tuesday, Inquiry Class.

SAINT PASCHAL'S CHURCH
711 North Seventh, West Monroe
Father Vitus Duschinsky, Pastor
Father Finian McMullin, Assistant
6, 8, 10 a.m., and 6:30 p.m., Sunday Masses.
6:30, 7:30, 9 a.m., and 6:30 p.m., Holy Day Masses.
6:30 and 8:15 a.m., Daily Masses.
6:30, 8:15 a.m., 6:30 p.m., First Friday each month masses.
7:30 p.m., Friday Devotions.
4 to 5 p.m., Saturday Confessions (also before each Holy Mass.)

THE CHURCH OF JESUS THE GOOD SHEPHERD.
Rev. Dave Dabria, Pastor.
Sunday Masses at Knights of Columbus Hall 1337 Oliver Road.
8 a.m., 10 a.m.

Presbyterian

COVENANT PRESBYTERIAN CHURCH
Milton Street at Orell, Monroe
Wayne W. Gray, Minister
9:30 a.m., Sunday Church School.
11:00 a.m., Morning Worship.
6:30 p.m., Youth Groups.
7:00 p.m., Young Adults (every third Sunday morning).
7:00 p.m., Wednesday, Bible Study and Choir Rehearsal.
7:00 p.m., Second Friday monrhly, Men of the Church.

FIRST PRESBYTERIAN CHURCH
319 Grammont, Monroe
Dr. W. H. McFadden, Minister
9:45 a.m., Sunday Church School.
11:00 a.m., Morning Worship.
6:00 p.m., Youth Groups.
6:00 p.m., Young Adult Group.
6:30 p.m., Wednesday Family Night Program.
7:45 p.m., Wednesday Choir Rehearsal.

HIGHLAND PRESBYTERIAN CHAPEL
West Monroe (Wellerman Road at Jersey)
Dr. Hugh E. Bradshaw, Pastor
9:00 a.m., Sunday, Morning Worship.
9:45 a.m., Sunday School.
5:30 p.m., Youth Group Meetings.
7:30 p.m., First Tuesday each month, executive board, women at Mem. Church.
7:30 p.m., Third Tuesday each month, general meeting, women, At Mem. Church.

MEMORIAL PRESBYTERIAN CHURCH
Mill at North 4th St., West Monroe
Dr. Hugh E. Bradshaw, Pastor
9:45 a.m., Sunday School.
11:00 a.m., Morning Worship.
5:30 p.m., Youth Group Meetings.
7:30 p.m., Evening Worship.
7:30 p.m., Wednesday, Mid-week Worship.
7:30 p.m., First Monday each month, Men of the Church.
7:30 p.m., Thursday, Choir Rehearsal.

Church Of God

CHURCH OF GOD
813 Montgomery Street, West Monroe
Rev. J. P. Nolan, Pastor
10:00 a.m., Sunday School.
11:00 a.m., Morning Worship.
7:00 p.m., Evening Worship.
7:30 p.m., Thursday Young People's Endeavor.

TRINITY CHURCH OF GOD
Temporary Location, Jonesboro Road West Monroe
W. P. Wilkins, Pastor
10:00 a.m., Sunday School.
11:00 a.m., Morning Worship.
6:45 p.m., Youth for Christ.
7:30 p.m., Evangelistic Service.
7:30 p.m., Wednesday Bible Study.
7:30 p.m., Friday, Prayer Meeting.

WELCOME HOME CHURCH OF GOD
141 Arant Road, West Monroe
Rev. Paul L. Owens, Pastor
10:00 a.m. Sunday School.
11:00 a.m. Morning Worship.
6:45 p.m., Youth Fellowship.
7:30 p.m., Evening Worship.
7:30 p.m., Wednesday Prayer Meeting.
7:30 p.m., Second Tuesday Monthly, Workers Conference.

CHURCH OF GOD
Georgia Street at Reed, Monroe.
Rev. Floyd E. Ramsey, Pastor.
10:00 a.m., Sunday School.
11:00 a.m., Morning Worship.
7:00 p.m., Evangelistic Service.
7:30 p.m., Wednesday, Young People's Endeavor.
1:00 p.m., Tuesday, Women's Prayer Meeting.

FIRST CHURCH OF GOD
South Third at Beauregard, Monroe
Carl R. Owens, Pastor
10:00 a.m., Sunday School.
11:00 a.m., Morning Worship.
7:00 p.m., Homebuilders.
7:30 p.m., Evening Worship.
8:30 p.m., Youth Fellowship.
7:30 p.m., Wednesday, Prayer Meeting.
7:30 p.m. Women's Missionary Society 2nd and 4th Mondays.

CHURCH OF GOD
1401 Cypress, West Monroe
Rev. J. C. Grubbs, Pastor
9:45 a.m., Sunday School.
10:45 a.m., Morning Worship.
7:00 p.m., Youth Fellowship.
7:45 p.m., Evening Worship.
7:45 p.m., Wednesday, Prayer Meeting.

Assembly Of God

MORNING SIDE ASSEMBLY OF GOD
308 S. McGuire, Monroe
E. J. Graves, Pastor
9:45 a.m., Sunday School.
11:00 a.m., Worship Service.
7:30 p.m., Evening Worship.
7:30 p.m., Wednesday Prayer Meeting.
7:30 p.m., Friday Young Peoples Service.

SOUTHSIDE ASSEMBLY OF GOD
600 South Eighth, West Monroe
Rev. Troy S. Tisdale, Pastor
9:45 a.m., Sunday School.
11:00 a.m., Morning Worship.
6:30 p.m., Ladies W. M. C. Service.
6:30 p.m., Men's Fellowship.
7:30 p.m., Evening Worship.
7:30 p.m., Wednesday Prayer Meeting.
7:30 p.m., Friday, C. A. Service.
Congregation Singing, 7:00 p.m., Second Saturday each month.

SEIGLE ASSEMBLY OF GOD CHURCH
Smith at Washington, West Monroe
Rev. A. S. Davis, Pastor
9:45 a.m., Sunday School
11:00 a.m., Morning Worship.
7:30 p.m., Evening Worship.
7:30 p.m., Wednesday Worship.
7:30 p.m., Friday, Young People's Service.

CENTRAL ASSEMBLY OF GOD
Hall Street at Calypso, Monroe
G. E. Chambers, Pastor
9:45 a.m., Sunday school.
11:00 a.m., Morning worship.
6:30 p.m., Auxiliary meetings.
7:30 p.m., Evangelistic service.
7:30 p.m., Thursday prayer service.
7:30 p.m., Saturday Young People's service.

Christian Science

CHRISTIAN SCIENCE CHURC
Auburn at North Second, Mo
9:30 a.m. Sunday School.
11 a.m., Sunday Services.
8:00 p.m., Wednesday, Evenin ing, Reading Room at 120 St.

Latter-Day Saints

CHURCH OF JESUS CHRIST O LATTER-DAY SAINTS — MO
2300 Lee, Monroe
M. Hatcher, Branch Presid
10:00 a.m., Sunday School.
5:45 p.m., Priesthood and Re ciety Meeting.
7:00 p.m., Sacrament Meeting
4:30 p.m., Monday Primary.
7:30 p.m., Wednesday Mutual ment Assoc.

CHURCH OF JESUS CHRIST LATTER DAY SAINTS, West
707 Montgomery
Connie C. Fuller, Pasto
9:45 a.m., Sunday Church Sch
10:55 a.m., Morning Worship.
6:30 p.m., Zion's League.
7:30 p.m., Evening Worship.
7:30 p.m., Wednesday Prayer

Church Of Chris

WEST MONROE CHURCH OF
401 Slack Street.
Harvey Starling, Evangeli
9:45 a.m., Sunday Bible clas
10:45 a.m. Morning worship.
6:30 p.m., Bible classes.
7:30 p.m., Evening worship.
7:30 p.m., Wednesday Bible S

COLLEGE TOWN CHURCH OF
Meeting Temporarily in Brown A
Northeast State College
Meredith Johnson, Minist
9:00 a.m., Sunday Morning
10:00 a.m., Bible Study.
5:30 p.m., Evening Worship.
7:30 p.m., Wednesday Mid-W Study at 7223 DeSiard Street.

JACKSON STREET CHURCH OF
Jackson at Texas, Monr
E. C. McKenzie Minist
9:45 a.m., Sunday Bible Sc
10:50 a.m., Morning Worship.
11:45 a.m., Lord's Supper Ser
6:00 p.m., Evening Worship.
6:45 p.m., Lord's Supper serv
7:30 p.m., Wednesday Bible

Lutheran

TRINITY LUTHERAN CH
300 D'Arbonne Street, Mo
Arthur Betz, Pastor
9:30 a.m., Sunday Church
10:45 a.m., Worship Service.

Apostolic

APOSTOLIC CHURCH
221 Marlin St., West M
Elder W. T. Hemphill, P
10:00 a.m., Sunday Bible Study ship Service.
7:15 p.m., Evening Service, ship.
7:30 p.m., Wednesday Young Teaching.
7:30 p.m., Friday General Communion Services First Fr of Each Month.

Christian

ST. JOHN'S CHRISTIAN C
Disciples of Christ
Forsythe at Westminster,
C. R. Burcham, Minist
9:00 a.m., Sunday Worship munion.
10:00 a.m., Church School.
5:00 p.m., Chi Rho Fellows
6:00 p.m., Christian Youth

FIRST CHRISTIAN CH
St. John and Oak Streets,
Rev. Leroy Munyon, Mi
9:45 a.m., Sunday, Church
10:50 a.m., Worship.
5:30 p.m., CYF & Shi R
7:00 p.m., Worship.
7:30 p.m., Tuesday, Choir
7:00 p.m., Wednesday, Pray Church Board and-or cabinet day monthly.

Nazarene Chur

FIRST CHURCH OF THE N
North Fourth and Stella Stre
Rev. J. W. McClung, I
9:45 a.m., Sunday School.
11:00 a.m. Morning Worshi
6:30 p.m., Young People's
7:30 p.m., Evening Worshi
7:30 p.m., Wednesday Pray
7:00 p.m., Friday, Week Activity.

FIRST CHURCH OF THE
201 Thomas Ave., Mo
Everette A. Johnson, P
9:45 a.m., Sunday School.
10:40 a.m., Morning Worshi
6:30 p.m., Young People's
7:30 p.m., Evening Worshi
7:30 p.m., Wednesday Pray

Jewish

TEMPLE B'NAI ISR
Jackson Street at Oak,
Rabbi Jacob Lantz
8:00 p.m., Friday Worshi
12:30 p.m., First Tuesday terhood Meeting.
10:00 a.m., Sunday school
7:00 p.m., Third Tuesda Men's Club.
4:00 p.m., First and Thi Monthly Youth Groups.

First Pilgrim

FIRST PILGRIM HOLINESS
Stella at 9th, West
Raymond Kinsell, P
9:45 a.m., Sunday School.
10:45 a.m., Morning Worsh
7:00 p.m., Youth Service.
7:30 p.m., Evening Worsh
7:00 p.m., Wednesday Pra

Salvation Arm

THE SALVATION ARMY
510 Harrison, Monr
Major Louis Mockabee, Office
9:45 a.m., Sunday School.
11:00 a.m., Morning Worsh
6:30 p.m., Young People's
7:30 p.m., Evening Worsh
7:30 p.m., Wednesday Pra
2:00 p.m., Thursday, Hom

Pentecostal

FIRST UNITED PENTECOST
812 Wheelis Street, West
Rev. E. W. Caughron,
9:45 a.m. Sunday School.
11:00 a.m., Morning Worshi
7:30 p.m., Evangelistic Se
7:30 p.m., Wednesday, Bi
7:30 p.m., Friday, Penteco ors.

UNITED PENTECOSTAL
Selman Field
Rev. L. J. Yeats, F
10:00 a.m., Sunday School.
11:00 a.m., Morning Worshi
7:30 p.m., Evangelistic Se
7:30 p.m., Wednesday, Bib
7:30 p.m., Friday, Penteco ors.

Seventh-Day Adventist

SEVENTH-DAY ADVENTIS
Sandel Drive and Oaklawn St
J. S. Jameson, Pa
9:30 a.m. Saturday Sabbat
11:00 a.m. Morning Worsh
7:30 p.m. Sunday Sermon
7:30 p.m. Tuesday Preac
7:30 p.m. Friday Special

Jehovah's Wit

JEHOVAH'S WITNE
4501 Jackson, Mon
H. C. Trull, Presiding
9:00 a.m., Daily Text Dis
9:30 a.m., Preaching Act
7:30 p.m., Bible Study
7:30 p.m., Wednesday Bibl
7:30 p.m., Friday Minis ment.
8:30 p.m., Friday Minist

Baptist

CHENIERE BAPTIST CHURCH
Route 1, West Monroe
W. O. Cory, Pastor
10:00 a.m., Sunday School.
11:00 a.m., Morning Worship.
7:30 p.m., Evening Worship.
7:00 p.m., Wednesday Prayer Meeting.

WESTSIDE MISSIONARY BAPTIST CHURCH
(Temporary Location, West Monroe Labor Temple, 611 Montgomery St.
Vard L. Gunn, Pastor
9:45 a.m., Sunday School.
10:45 a.m. Morning Worship.
6:45 p.m. Training Course.
7:45 p.m. Evening Worship.
7:30 p.m. Wednesday Prayer Meeting.

TEMPLE BAPTIST CHURCH
601 Plum Street, Monroe
Rev. W. Leon Ivy, Pastor.
9:45 a.m., Sunday School.
11:45 a.m., Morning Worship.
6:45 p.m., Training Union.
7:45 p.m., Evening Worship.
7:30 p.m., Wednesday Prayer Service.

LOCH ARBOR BAPTIST CHURCH
Route 3, Monroe
Rev. E. D. Sanson, Pastor
10:00 a.m., Sunday School.
11:00 a.m., Morning Worship.
7:00 p.m., Training Union.
8:00 p.m., Evening Worship.
7:00 p.m., Wednesday Women's Missionary Union, Brotherhood.
8:00 p.m., Prayer Meeting and Bible Study.

LANDMARK MISSIONARY BAPTIST CHURCH
401 North Ninth, West Monroe,
John Holley, Pastor.
9:50 a.m., Sunday School.
10:45 a.m., Morning Worship.
6:50 p.m., Training Course.
7:45 p.m. Evening Worship.
7:30 p.m., Wednesday Young Peoples' Meet.
7:30 p.m., Thursday Prayer Meeting.
7:30 p.m., Friday Brotherhood, Women's Auxiliary.

NEW CHAPEL HILL BAPTIST CHURCH
Farmerville Road, West Monroe
Harold E. Cook, Minister
10:00 a.m., Sunday School.
11:00 a.m., Morning Worship.
6:30 p.m., Training Union.
7:30 p.m., Evening Worship.
10:00 a.m., Tuesday, WMU meeting.
7:00 p.m., YWA meeting.
3:00 p.m., Wednesday, G. A. meeting.
4:00 p.m., Jr., R. A. Meeting.
7:30 p.m., Prayer meeting.

This Church page is brought to you by the following business establishments

A&P TEA CO.
BELL'S PHARMACY
CITY OF MONROE
CRUTHIRDS, INC.
DURRETT FURNITURE CO.
FAMILY SHOE STORE
FRANCES HOTEL
JAMES MACHINE WORKS
DIXIE BEDDING & FURN. CO.
E. A. PORTER REALTY CO.
MARY'S FLOWER SHOP
MOTORS SECURITIES CO.
RENFROW & SON
STRAND & RIALTO THEATRES
J. C. STEELE LUMBER
SLAGLE JOHNSON LBR
TYNER-PETRUS CO.

Area Pastors Plan School In Shreveport

The annual Louisiana Methodist Pastors' School will be held at Centenary College, Shreveport, tomorrow through Friday, according to the Rev. Jolly B. Harper, Ruston, dean.

Dr. Lance Webb, pastor of North Broadway Methodist Church, Columbus, O., will be platform speaker. Former pastor of University Park Methodist Church in Dallas, Dr. Webb is one of the founders of the Greater Dallas Council of Churches. He is now on the board of directors of the Columbus Council of Churches, and is a member of the administrative committee and chairman of the finance committee of the Ohio Council of Churches. He is past chairman of the Ministerial Association of Columbus. Dr. Webb will speak each evening, Monday through Thursay.

Courses to be offered this year include one on Christian ethics to be taught by Dr. W. D. Weatherford of Berea College, Berea, Ken., and a course on stewardship by Bishop J. Ralph McGhee, Evanston, Ill.

A ministers' wives' clinic will be held Tuesday through Thursday, from 4 to 5:00 p. m. Topics and leaders include "Pastor's Wife and the Home," Mrs. James T. Harris of Monroe; "Pastor's Wife in the Church," Mrs. Karl Lueg of Lake Charles, and "Pastor's Wife in the Community," Mrs. A. W. Townsend, Jr., of Alexandria.

A special feature of the school this year will be the bishop's banquet Thursday at 6:00 p. m. in the college cafeteria. Bishop Paul E. Martin, Little Rock, is head of the denomination's Arkansas-Louisiana area.

The ministers' clinic will meet Tuesday through Thursday afternoons. Topics for discussion include "Pastor and Alcohol," "Pastor and Sermon Preparation," and "Pastor Uses the Ritual."

Morning watch will be conducted Tuesday through Friday mornings in the chapel at 7:15 by the Rev. Henry Blount, Jr., Ruston; the Rev. Clyde Frazier, New Orleans; the Rev. Barry Bailey, Shreveport; and the Rev. Ray Branton, Lake Charles.

The Rev. Jack Winegart of Lake Arthur will be song leader, and the Rev. Clyde T. Shaw of Dry Prong will be organist.

The Rev. Luther Booth of Bastrop is chairman of the schools board of managers.

Area Baptists Set School Of Church Music

An association - wide school of church music will be held this week at the First Baptist Church in Monroe, it was announced today.

J. W. Hickson, associate music director for Baptist churches in Ouachita parish, said the classes would be held tomorrow through Friday from 7:30-9 p.m.

Jimmy Coleman, assistant director of the church music department for the La. Baptist Convention, will be in charge of choral music, and L. C. Alexander, state music secretary for the state convention will instruct one of the class periods.

The final choir period, scheduled for 8 p.m. Friday, will be open to the public, Hickson announced.

Highland Park Baptist Church Sets Dedication

The Highland Park Baptist Church will dedicate the second permanent unit of its building program on Sunday, today at 2:30 p.m. The services will feature brief addresses by Mayor Howard, The Reverend H. L. Samson, and others.

Dr. Bob Soileau will preach at the 10:50 worship service. Dr. Soileau is a professor in the school of Theology of the New Orleans Baptist Theological Seminary.

The Reverend Carnie Burcham will preach the sermon for the 7:30 p.m. worship service. Rev. Burcham is pastor of the St. John's Christian Church of this city.

There will be an old fashioned "Dinner on the Ground" served at the church at 12:30 p.m. This and the services of the day are open to the public.

ARMED SERVICES

Army Pvt. Billy J. Laird, 23, whose wife, Bettye, lives at 2606 Lexington ave., Monroe, La., recently completed eight weeks of basic combat training under the reserve forces act program at Fort Chaffee, Ark. Laird is a 1958 graduate of Northeastern State College in Monroe. His parents, Mr. and Mrs. William H. Laird, live in Crowville.

Private Myrtle M. Reitzell, daughter of Mr. and Mrs. Samuel Reitzell, 401 Stone avenue, Monroe, Louisiana, has been assigned to the Army Medical Service School, Fort Sam Houston, Texas, following graduation from eight weeks of basic training at the U. S. Women's Army Corps Center, Fort McClellan, Alabama. Pvt. Reitzell is a 1958 graduate of Calhoun High School, Calhoun, Louisiana.

During her basic training she received physical fitness training and instruction in such basic military subjects as military courtesy and customs, achievements and traditions of the army, army and civil defense, organization of the army, and career guidance. She also learned the rudiments of close order drill and took part in weekly batalion and regimental parades.

Included in her processing were general aptitude and interest tests and a personnel interview prior to being assigned and awarded an occupational classification.

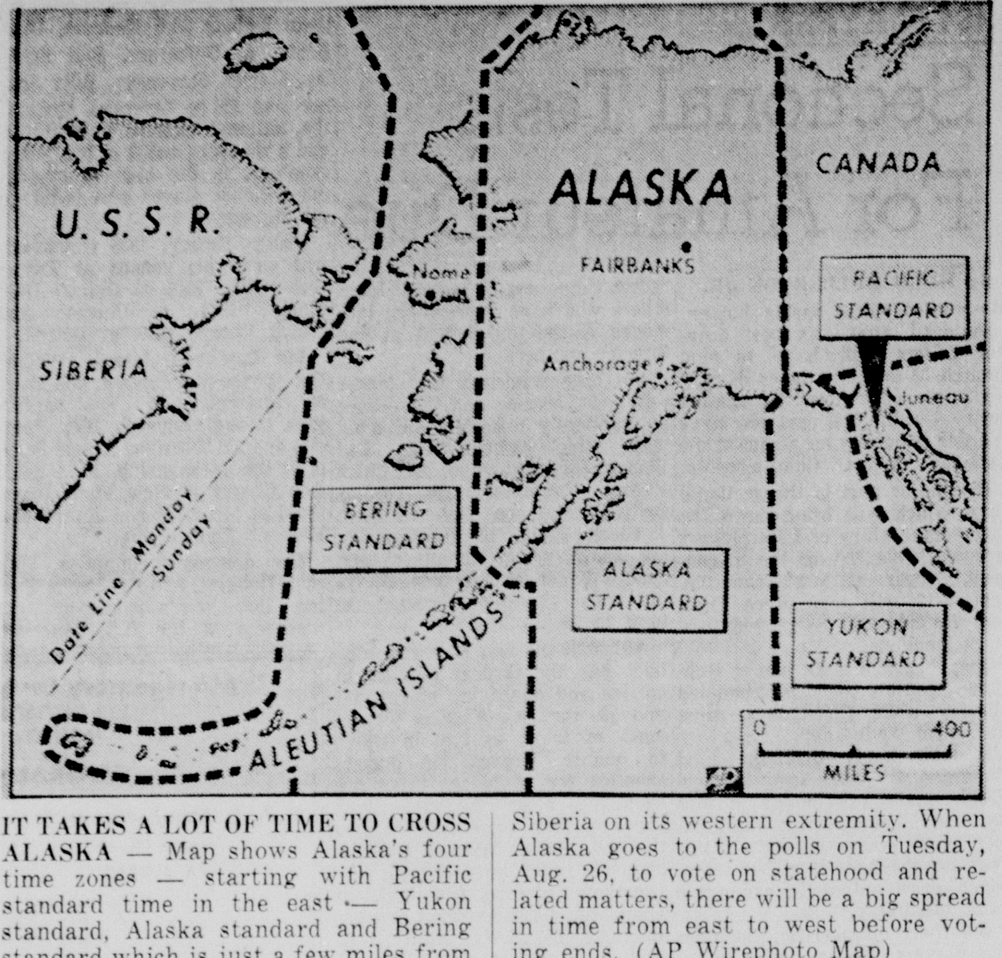

IT TAKES A LOT OF TIME TO CROSS ALASKA — Map shows Alaska's four time zones — starting with Pacific standard time in the east — Yukon standard, Alaska standard and Bering standard which is just a few miles from the International Date Line and Soviet Siberia on its western extremity. When Alaska goes to the polls on Tuesday, Aug. 26, to vote on statehood and related matters, there will be a big spread in time from east to west before voting ends. (AP Wirephoto Map)

Engineers Needed In Missions Field

By GEORGE W. CORNELL
Associated Press Religion Writer

Christianity, which long has sought to dispense the "water of life," is also trying today to provide another kind of water—the plain, drinking variety.

And in some places, it's about as big a problem to relieve the parched throats as the arid souls. It means digging wells, in addition to baptizing.

WATER

That's the situation which this week sent a rare missionary on his way overseas. He's John L. Wesley Jr., a driller from Kentucky. And he represents a kind of modern discipleship that is in keen demand.

"To tell the truth," he said, "I was quite surprised that I could be used."

But he has since learned otherwise. "I've talked to missionaries from all over the world, and nearly all of them say they need water. Well, I'm not a minister, but I know how important water is, and how to get it."

As a result, he plans to move from spot to spot, wherever the church summons him, digging wells — sort of like a rig-running Johnny Appleseed spreading water spouts instead of fruit trees.

But it's apt to be no small task.

The Rev. Mr. C. Melvin Blake, of the World Missions division of the Methodist Church said "Water is an acute need in many areas of the world."

In remote mission sectors of Africa, Asia, South America and even in some parts of Europe, dry seasons bring great hardships.

Previously the church had bought a 40-foot drilling rig, and shipped it to Africa's central Congo, where many villages suffer from lack of water.

But the church had no missionaries trained to operate the outfit. And the search for one had gone on for years — until Wesley was found.

"One day," he said, "my local pastor the Rev. Edward L. Tullis of the First Methodist church, Frankfort, Ky. mentioned that engineers were needed in the mission field. It was certainly news to me."

CONSULTANT

Wesley, a $11,000 - a - year water supply expert for a consulting engineering firm of Lexington, Ky., was at the time serving as resident engineer of a 2½-million-dollar sewage construction program in Frankfort.

He talked over the missionary situation with his wife, Anna. "We felt it would be a worthwhile thing to do," he said.

So Wesley, 31, became a $3,100-a-year missionary well-digger.

"The only thing you have to buy in the Congo is groceries," he said.

He and his wife sailed on a Belgian freighter for Africa, and he'll start his drilling operations at a mission station at Wembo-Nyama, in the central Congo, where a 90-bed hospital is being built to serve the Otetela Tribe.

Wesley, born in Lynch, Ky., and an engineering graduate of Purdue University, said that during his nearly four years of installing city water systems, he has come "to realize what a vital commodity water is."

All through the Bible, he noted, from time to time Moses smote the rock and brought forth water, that refreshing substance played an important part in the ancient message. As Jesus said:

"I was thirsty, and ye gave me drink . . . inasmuch as ye have done it unto one of the least of these my brethren, ye have done it unto me."

Special Recital Scheduled At Lake Providence

LAKE PROVIDENCE (Special)—An organ recital will be presented by David E. Tschabold, Jr. at Grace Episcopal Church in Lake Providence today at 3:30 p.m., with Mary Frances Farlow and John Mosier Byerley assisting with program numbers.

Mary Frances Farlow, a sixth grade student in St. Patrick School, will play "Minuet in G" and Gigue in D Major," by Bach, on the organ. She is the daughter of Miss Catherine Farlow.

Trumpet numbers played by John Mosier Byerley will be "Trumpet Voluntary" and "Trumpet Tune," by Purcell, with Tschabold at the organ.

Tschabold, a senior majoring in music at Northeast State College, is completing five years of study required for the degree he will receive this spring in band, orchestra and vocal supervision. He is an organ pupil of James Fran' Monroe, assistant professor at Northeast.

Local Ministers Assist Revival At Farmerville

The First Baptist Church of Farmerville, has secured the services of some of the outstanding preachers of North Louisiana to help in its Summer Revival which opens today and runs through August 31.

Dr. James T. Horton, Pastor of the First Baptist Church, Monroe, will preach on Tuesday night, and Rev. Earl Ogg, Pastor of the College Place Baptist Church, Monroe, will preach on Saturday night. Rev. L. B. Hall, Pastor of the host Church, will preach the sermons today and the concluding sermons on Sunday, August 31st.

All of the services will be at 7:30 in the evening. No daytime services are scheduled during the week.

Rev. Hall, Pastor of the Farmerville Church joins in extending a special invitation to the people of the entire area to attend these great nights of worship and fellowship.

MY ANSWER

by *Billy Graham*

QUESTION: Some friends of mine say that there is a place beyond death where our sins can be forgiven and our souls can be cleansed. What do you think about this? P.P.

ANSWER: It is not so important what I think about it. The important thin is what the Bible says about it.

This life span is the "dressing room" for eternity. Over and over again the Bible says: "Today is the day of salvation"; "now is the accepted time"; "seek the Lord while He may be found"; "How shall we escape if we neglect so great a salvation."

I have read and reread the Bible, and I find no hope for people who do not get right with God in this life.

In the last chapter of the Bible we read a passage that deals with this very subject. It says; "He that is unjust, let him be unjust still: and he that is filthy, let him be filthy still: and he that is righteous, let him be righteous still: and he that is holy, let him be holy still. And behold I come quickly and my reward is with me, to give every man according to his work."

If I were you I wouldn't risk settling my accounts with God after death. Anyway, Christianity isn't just a fire-insurance policy to save men from Hell, although it surely is that. It is life abundant, it is righteousness, peace and joy in this life. It is a foretaste of heaven.

JOHN LONGDEN

Morman Elder To Deliver Address Here

Elder John Longden, assistant to the Council of Twelve Apostles, of the Church of Jesus Christ of Latter - day Saints (Mormon), making a tour of the church's Gulf States Mission, will visit in Monroe on Tuesday, September the 2nd.

The 17 - day tour, August 20-September 4, will include conferences with church officials, missionaries, and the public in Texas, Mississippi and Louisiana.

Lincoln F. Hanks, 5514 Caroline St., Houston 4, Texas, is president of the Gulf States Mission, and will accompany Elder Longden on the tour.

A convert to the church from England, Elder Longden has served the church as a missionary, bishop, assistant superintendent of ward and stake, Young Men's Mutual Improvement Associations, and as a general church welfare committee member.

Prior to 1951, he was employed at the Westinghouse Electric Supply Co., where for ten years he was manager of the Salt Lake office.

The visiting church official has also been active in civic affairs, having been vice president of Salt Lake City Rotary Club, president of Bonneville Knife and Fork Club, and Intermountain Electric Association and served for several years on the Salt Lake county American Red Cross and Community Chest boards.

Baptist

CHENIERE BAPTIST CHURCH
Route 1, West Monroe
W. O. Cory, Pastor
10:00 a.m., Sunday School.
11:00 a.m., Morning Worship.
7:30 p.m., Evening Worship.
7:00 p.m., Wednesday Prayer Meeting.

WESTSIDE MISSIONARY BAPTIST CHURCH
(Temporary Location, West Monroe Labor Temple, 611 Montgomery St.
Vard L. Gunn, Pastor
9:45 a.m., Sunday School.
10:45 a.m. Morning Worship.
6:45 p.m. Training Course.
7:45 p.m. Evening Worship.
7:30 p.m. Wednesday Prayer Meeting.

TEMPLE BAPTIST CHURCH
601 Plum Street, Monroe
Rev. W. Leon Ivy, Pastor.
9:45 a.m., Sunday School.
11:45 a.m., Morning Worship.
6:45 p.m., Training Union.
7:45 p.m., Evening Worship.
7:30 p.m., Wednesday Prayer Service.

LOCH ARBOR BAPTIST CHURCH
Route 3, Monroe
Rev. E. D. Sanson, Pastor
10:00 a.m., Sunday School.
11:00 a.m., Morning Worship.
7:00 p.m., Training Union.
8:00 p.m., Evening Worship.
7:00 p.m., Wednesday Women's Missionary Union, Brotherhood.
8:00 p.m., Prayer Meeting and Bible Study.

LANDMARK MISSIONARY BAPTIST CHURCH
401 North Ninth, West Monroe,
John Holley, Pastor.
9:50 a.m., Sunday School.
10:45 a.m., Morning Worship.
6:50 p.m., Training Course.
7:45 p.m. Evening Worship.
7:30 p.m., Wednesday Young Peoples' Meet.
7:30 p.m., Thursday Prayer Meeting.
7:30 p.m., Friday Brotherhood, Women's Auxiliary.

NEW CHAPEL HILL BAPTIST CHURCH
Farmerville Road, West Monroe
Harold E. Cook, Minister
10:00 a.m., Sunday School.
11:00 a.m., Morning Worship.
6:30 p.m., Training Union.
7:30 p.m., Evening Worship.
10:00 a.m., Tuesday, WMU meeting.
7:00 p.m., YWA meeting.
3:00 p.m., Wednesday, G. A. meeting.
4:00 p.m., Jr., R. A. Meeting.
7:30 p.m., Prayer meeting.

Attend Church Today
AND EVERY SUNDAY
YOU'LL FIND FAITH . . . PEACE . . . HOPE

Baptist

EMMANUEL BAPTIST CHURCH
North Fifth and Breard, Monroe
Fred Doolittle, Pastor
9:45 a.m., Sunday School.
10:55 a.m., Morning Worship.
6:30 p.m., Training Union.
7:30 p.m., Evening Worship.
7:15 p.m., Wednesday "Family Night." Brotherhood, W. M. S., Y. W. A., G. A., R. A., Sunbeams.
8:00 p.m., Wednesday Prayer Meeting and Choir Rehearsal.

EDGEWOOD BAPTIST CHURCH
501 Travis Street, West Monroe
Rev. O. P. Bazer, Pastor
9:45 a.m., Sunday School.
10:50 a.m., Morning Worship.
6:30 p.m., Training Union.
7:30 p.m., Evening Worship.
8:30 p.m., After church refreshments and fellowship.
7:30 p.m., Wednesday Prayer meeting.
7:30 p.m., Thursday, Choir Rehearsal.

FAITH BAPTIST CHURCH
1418 Jackson at Orange, Monroe
Rev. Willie Woodard, Pastor
9:45 a.m., Sunday School.
10:45 a.m., Morning Worship.
6:30 p.m., Training Union.
7:30 p.m., Evening Worship.
7:00 p.m., Wednesday Family Night and Prayer Meeting.
7:00 p.m., Thursday, church visitation.

PARKVIEW BAPTIST CHURCH
1001 Forsythe, Monroe
H. L. Sampson, Pastor
8:40 a.m., Sunday Morning Worship.
9:45 a.m., Sunday School.
10:50 a.m., Morning Worship.
6:00 p.m., Training Union.
7:00 p.m., Evening Worship.
7:30 p.m., Wednesday Prayer meeting.

HIGHLAND PARK BAPTIST CHURCH
Roberts Ave. at Orleans, Monroe
Charles B. Thompson, Pastor
9:45 a.m., Sunday School.
10:50 a.m., Morning Worship.
6:30 p.m., Training Union.
7:30 p.m., Evening Worship.
9:30 a.m., Tuesday, W. M. S.
7:30 p.m., Wednesday Prayer Meeting.

TRINITY BAPTIST CHURCH
(214 Reagan Street, West Monroe,
Rev. E. E. Taylor, Pastor.)
9:30 a.m., Sunday School.
10:45 a.m., Morning Worship.
7:00 p.m., Training Union.
8:00 p.m., Evening Worship.
7:00 p.m., Wednesday, Church Organizations.
7:45 p.m., Wednesday Prayer Meeting.
8:30 p.m., Wednesday Choir Rehearsal.

CLEFT ROCK BAPTIST CHURCH
Dooley Addition, Winnsboro Road, Monroe
Coy Lyons, Pastor
9:30 a.m., Sunday School
10:45 a.m., Morning Worship.
6:30 p.m., Training Union.
7:30 p.m., Evening Worship.
7:00 p.m., Wednesday Prayer Service.

SOUTHSIDE BAPTIST CHURCH
Temporary Quarters Plum Street School
Turner A. Davis, Pastor
9:45 a.m., Sunday School.
11:00 a.m., Morning Worship.
6:30 p.m., Training Union.
7:30 p.m., Evening Worship.
7:30 p.m., Wednesday, Home Prayer Service.

CALVARY BAPTIST CHURCH
812 Mississippi Street, Monroe,
Rev. D. W. Nix, Pastor
9:45 a.m. Sunday School.
11:00 a.m. Morning worship
7:00 p.m., Training Union.
8:00 p.m., Evening worship.
7:30 p.m., Wednesday prayer meeting.

VICTORY BAPTIST CHURCH
South 10th at Pecan, Monroe
Rev. P. M. Guice, Pastor
9:45 a.m., Sunday School.
10:45 a.m. Morning Worship.
6:30 p.m., Training Union.
7:30 p.m., Evening Worship.
7:00 p.m., Tuesday Church Visitations.
7:00 p.m. Wednesday Prayer Meeting.

CENTRAL BAPTIST CHURCH
(3400 Lee Avenue, Monroe,
C. Roger Johnson, Pastor.)
9:40 a.m., Sunday School.
10:50 a.m., Morning Worship.
6:30 p.m., Training Union & Brotherhood.
7:30 p.m., Evening worship.
7:30 p.m., Wednesday mid-week service

FIRST BAPTIST CHURCH, SWARTZ.
H. M. Roach, Pastor
9:45 a.m., Sunday School.
10:55 a.m., Morning Worship.
8:00 p.m., Evening Worship.
6:30 p.m., Wednesday, Officers and Teacher's meeting.
7:15 p.m., Wednesday, Family Night.
8:00 p.m., Wednesday, Prayer Meeting.
7:00 p.m., Brotherhood Executive Meeting Fourth Thursday each month.

FIRST BAPTIST CHURCH
St. John and Grammont, Monroe
Dr. James T. Horton, Pastor
9:45 a.m., Sunday School.
11:00 a.m., Morning Worship.
6:30 p.m., Training Union.
7:45 p.m., Evening Worship.
7:30 p.m., Wednesday Prayer meeting.
8:00 p.m., Choir Rehearsal.

MEMORIAL PARK BAPTIST CHURCH
201 Chapel, Monroe
G. W. Stomey, Pastor
9:45 a.m., Sunday School.
11:00 a.m., Morning Worship.
7:00 p.m., Training Union.
8:00 p.m., Evening Worship.
7:00 p.m., Wednesday Prayer Meeting and Family Night.
7:15 p.m., Tuesday, Choir Rehearsal.

RIDGE AVENUE BAPTIST CHURCH
Ridge Ave. at Splane Drive, West Monroe
A. T. Mitchell, Pastor
H. G. Daniel, Associate Pastor
8:30 a.m. and 10:40 a.m., Sunday, Morning Worship.
9:30 a.m., Sunday School.
6:30 p.m., Training Union and Brotherhood.
7:30 p.m., Evening Worship.
7:30 p.m., Wednesday, Prayer meeting and choir rehearsal.

LAKESHORE BAPTIST CHURCH
Lakeshore at Camellia, Monroe
Vester R. Headrick, Pastor
9:30 a.m., Sunday School.
10:45 a.m., Morning Worship.
6:30 p.m., Training Union.
7:30 p.m., Evening Worship.
6:45 p.m., Wednesday, Family Night Services.
7:30 p.m., Prayer meeting.

CENTER POINT BAPTIST CHURCH
New Natchitoches Road, West Monroe
Fred Feazel, Jr., Pastor
10:00 a.m., Sunday School.
11:00 a.m., Morning Worship.
6:00 p.m., Training Union.
7:00 p.m., Evening Worship.
7:00 p.m., Wednesday Prayer Meeting

FIRST BAPTIST CHURCH
West Monroe (500 Pine St.)
Dr. Jaroy Weber, Pastor
9:30 a.m., Sunday School.
10:45 a.m., Morning Worship.
6:30 p.m., Training Union.
7:45 p.m., Evening Worship.
7:45 p.m., Wednesday Prayer Meeting.
7:30 p.m., Thursday Choir Rehearsal.

CLAIBORNE BAPTIST CHURCH
Defreese Road, West Monroe
Rev. Loy E. Baird, Pastor
9:45 a.m., Sunday School.
11:00 a.m., Morning Worship.
7:00 p.m., Training Union.
8:00 p.m., Evening Worship.
6:30 p.m., Wednesday, Teacher's officers meeting.
7:15 p.m., Wednesday Prayer Meeting.
8:00 p.m., Wednesday Choir Practice.

COLLEGE PLACE BAPTIST CHURCH
301 Sherrouse Avenue, Monroe
T. Earl Ogg, Pastor
9:45 a.m., Sunday School.
11:00 a.m., Morning Worship.
6:15 p.m., Training Union
7:30 p.m., Evening Worship (Broadcast KLIC every Sunday night)
7:35 p.m., Wednesday Prayer Meeting.
6:45 p.m., Monday after 2nd Sunday, Brotherhood.
9:30 a.m., Every Tuesday, W. M. S. Activities.

FAIR PARK BAPTIST CHURCH
White's Ferry Road, West Monroe
Rev. Hoyt D. Greer, Pastor
9:50 a.m., Sunday School.
11:00 a.m., Morning Worship.
7:00 p.m., Training Union.
8:00 p.m., Worship — Evening.
7:00 p.m., Wednesday, Prayer Meeting.
7:45 p.m. Choir Practice.

GOOD HOPE BAPTIST CHURCH
Route 4, West Monroe
M. J. Martin, Pastor
9:50 a.m., Sunday School.
11:00 a.m., Morning Worship.
6:30 p.m., Training Union.
7:30 p.m., Evening Worship.
7:00 p.m., Wednesday, Youth and Teachers Meeting.

Methodist

FREE METHODIST CHURCH
Lincoln and McGuire Streets, West Monroe
H. A. Smith, Pastor
9:45 a.m. Sunday School.
6:45 p.m. Youth Service.
7:30 p.m. Evening Worship.
7:30 p.m. Wednesday Prayer Meeting.

STONE AVENUE METHODIST CHURCH
212 Stone Avenue, Monroe.
Rev. J. J. Davis, Pastor.
9:45 a.m., Sunday Church School.
10:45 a.m., Morning Worship.
6:30 p.m. Methodist youth fellowship.
6:30 p.m., Children's activities.
7:30 p.m., Wednesday prayer meeting.

FIRST METHODIST CHURCH
West Monroe (101 North Second Street)
Rev. W. D. Milton, Pastor
9:45 a.m., Sunday School.
10:50 a.m., Morning Worship.
5:45 p.m., Youth Choir Rehearsal.
6:30 p.m., Fellowship Group Meetings.
7:30 p.m., Evening Worship.
8:30 p.m., Fellowship in Social Hall.
7:00 p.m., Wednesday Prayer Meeting.

ST. PAUL'S METHODIST CHURCH
Lexington Ave. at Orell, Monroe
Ben Oliphint, Ph. D. Minister
8:30 a.m., Sunday Early Communion Service.
9:30 a.m., Church School.
10:50 a.m., Morning Worship Service.
5:30 p.m., Church School.
10:50 a.m., Morning Worship Service.
5:30 p.m., Recreation and Supper Hour.
6:30 p.m., MYF.
7:30 p.m., Quiet Time in the Sanctuary.

SOUTHSIDE METHODIST CHURCH
South Fourth at Temple, Monroe
Lea Joyner, Minister
8:30 a.m., Sunday Holy Communion.
9:30 a.m., Church School.
10:50 a.m., Morning Worship.
11:00 a.m., Children's Church.
4:30 p.m., Methodist Youth Fellowship.
6:15 p.m., Men's Choir Practice.
7:30 p.m., Wednesday Prayer Meeting.
7:30 p.m., Evening Worship.

MEMORIAL METHODIST CHURCH
401 Sherrouse Ave., Monroe
Rev. Ralph Cain, Pastor
9:45 a.m., Sunday School.
10:55 a.m., Morning Worship Service.
6:15 p.m., Methodist Sunday Evening Fellowship.
7:30 p.m., Evening Worship.
7:30 p.m., Fridays, Sanctuary Choir.

Brownville Methodist Church
1301 Alvin Street, West Monroe
Paul Durbin, Pastor
9:45 a.m., Church School.
10:45 a.m., Morning Worship.
6:30 p.m., M.Y.F.
6:30 p.m., Prayer Groups.
7:30 p.m., Evening Worship.
7:30 p.m., Wednesday Prayer Meeting.
8:00 p.m., Wednesday Choir Practice.
7:30 p.m., W.S.C.S. Tuesday Evening.

CLAIBORNE METHODIST CHURCH
Calhoun Road, West Monroe
T. A. Brown, Pastor
9:45 a.m., Sunday School.
10:50 a.m., Morning Worship.
6:30 p.m., Young People.
7:30 p.m., Evening Worship.
7:30 p.m. Wednesday Prayer Meeting.
7:00 p.m., Thursday Choir Rehearsal.

GORDON AVENUE METHODIST CHURCH
Gordon Ave., at Dixie, Monroe
W. M. Allen, Minister
9:45 a.m., Sunday School.
10:50 a.m., Morning Worship.
6:00 p.m., Methodist Youth Fellowship.
7:30 p.m. Evening Worship.
7:30 p.m., Wednesday Prayer Service.
7:00 p.m., Thursday Choir Pracitce.
7:30 p.m., Third Thurs. Official Board.

McGUIRE METHODIST CHURCH
Arkansas Road and North Twelfth, W.M.
Doe Wineinger, Minister.
9:45 a.m., Sunday School.
10:55 a.m., Morning Worship.
6:30 p.m., Junior High and Senior High Youth Fellowhip meetings.
7:30 p.m., Evening Worship.
6:45 p.m., Wednesday Bible Study and Prayer Meeting.
7:45 p.m., Wednesday Choir Rehearsal.
Couples Club, Second Tuesday, 7;00 p.m.
Methodist Men, Third Tuesday, 7;00 p.m.

FIRST METHODIST CHURCH
Jackson at Wood, Monroe
Rev. G. W. Pomeroy, D. D., Minister
Rev. W. E. Nolan, Associate Minister
8:30 a.m., Sunday Holy Communion.
9:35 a.m., Church School.
10:50 a.m., Morning Worship.
6:00 p.m., Intermediate and Senior M.Y.F.
7:30 p.m., Evening Worship.
8:30 p.m., Older Youth Fellowship.

Episcopal

ST. THOMAS EPISCOPAL CHURCH
1308 Filhiol, Monroe
Father James C. Wattley, Vicar
10:30 a.m., Sunday, Holy Eucharist and Church School.
2:00 p.m. Mission Council (Second Sunday of month)
7:30 p.m., Monday, Church School teachers (Third Monday of month).
9:00 a.m., Holy Eucharist.
6:30 p.m., Wednesday, St. Thomas Men (Second Wednesday of month) 7:30 p.m., Women's Auxiliary (Third Wednesday of month).
7:00 a.m., Thursday, Holy Eucharist and breakfast for college.
7:00 a.m., Saturday, Holy Eucharist.

ST. ALBAN'S EPISCOPAL CHURCH
1401 Jackson St., Monroe
Father James C. Wattley, Vicar.)
8:30 a.m., Sunday, Holy Eucharist and Church School.
9:00 a.m., Monday, Holy Eucharist.
7:30 p.m., Mission Council (Second Monday of month).
7:30 p.m., Tuesday, Women's Auxiliary (First Tuesday monthly).
7:30 p.m., Tuesday, St. Alban's Men (Fourth Tuesday monthly).
7:00 a.m., Wednesday, Holy Eucharist.
9:00 a.m. Friday, Holy Eucharist.

SAINT PATRICK'S EPISCOPAL MISSION
1510 North Third, West Monroe
Rev. James E. Marshall, Vicar
9:30 a.m., Sunday Morning Prayer and Holy Eucharist.
10:15 a.m., Sermon and Church School.
11:00 a.m., Coffee and Doughnuts.
5:30 p.m., Evening Prayer.
7:30 p.m., Monday Inquirer Class.
9:00 a.m., 5:30 p.m., Daily Morning and Evening Prayer.
7:00 a.m., Tuesday, 9 a.m., Saturday Holy Eucharist.

GRACE EPISCOPAL CHURCH
Fourth and Glenmar, Monroe
Rev. Edward F. Hayward, R. Emeritus
Rev. Paul A. Voney, Curate
7:30 a.m., Sunday, Holy Eucharist.
8:15 a.m., Koffee Klatch.
9:45 a.m., Morning Prayer, Sermon.
11:15 a.m., Adult Bible Class.
5:30 p.m., Evening Prayer.
8:45 a.m., Daily Morning Prayer.
5:30 p.m., Daily Evening Prayer.
3:30 p.m., Tuesday, Prayer.
9:00 a.m., Wednesday, Holy Eucharist.

Catholic

ST. MATTHEW'S CHURCH
121 Jackson, Monroe
Msgr. John C. Marsh, Pastor
6:30, 8, 9:30, 11 a.m., and 6 p.m. Sunday Masses.
6:30, 7:30 a.m. and 6 p.m., Wednesday, Weekday Masses.
7:30 p.m., Tuesday and Thursday, Inquiry Classes.
4 to 6 p.m., and 7 to 9 p.m., Saturday confessions
4 p.m., Sunday Baptisms by appointment.
7:30 p.m., Thursday Knights of Columbus.

OUR LADY OF FATIMA CHURCH
201 Sheridan, Monroe
Rev. George Martinez, Pastor
7:00, 8:30, 10:00 a.m., 7:00 p.m., Sunday Masses.
6:30, 8:00 a.m., Weekday Masses.
5:00 to 6:00 p.m., and 7:00 to 8:00 p.m., Saturday Confessions.
7:30 p.m., Tuesday and Thursday, inquiry Classes.

ST. JOSEPH'S CATHOLIC CHURCH
506 Benton, Monroe
Rev. M. G. Hannon, Pastor
8:00 and 10:00 a.m., Sunday Masses.
6:00 a.m., Weekday Masses.
5:00 to 6:00 p.m. Saturday, Confessions.
3:00 p.m., Sunday Baptism.
7:30 p.m., Tuesday, Inquiry Class.

SAINT PASCHAL'S CHURCH
711 North Seventh, West Monroe
Father Vitus Duschinsky, Pastor
Father Finian McMullin, Assistant
6, 8, 10 a.m., and 6:30 p.m., Sunday Masses.
6:30, 7:30, 9 a.m., and 6:30 p.m., Holy Day Masses.
6:30 and 8:15 a.m., Daily Masses.
6:30, 8:15 a.m., 6:30 p.m., First Friday each month masses.
7:30 p.m., Friday Devotions.
4 to 5 p.m., Saturday Confessions (also before each Holy Mass.)

THE CHURCH OF JESUS THE GOOD SHEPHERD.
Rev. Dave Dabria, Pastor.
Sunday Masses at Knights of Columbus Hall 1337 Oliver Road.
8 a.m., 10 a.m.

Presbyterian

COVENANT PRESBYTERIAN CHURCH
Milton Street at Orell, Monroe
Wayne W. Gray, Minister
9:30 a.m., Sunday Church School.
11:00 a.m., Morning Worship.
6:30 p.m., Youth Groups.
7:00 p.m., Young Adults (every third Sunday morning).
7:00 p.m., Wednesday, Bible Study and Choir Rehearsal.
7:00 p.m., Second Friday monrhly. Men of the Church.

FIRST PRESBYTERIAN CHURCH
319 Grammont, Monroe
Dr. W. H. McFadden, Minister
9:45 a.m., Sunday Church School.
11:00 a.m., Morning Worship.
6:00 p.m., Youth Groups.
6:00 p.m., Young Adult Group.
6:30 p.m., Wednesday Family Night Program.
7:45 p.m., Wednesday Choir Rehearsal.

HIGHLAND PRESBYTERIAN CHAPEL
West Monroe (Wellerman Road at Jersey)
Dr. Hugh E. Bradshaw, Pastor
9:00 a.m., Sunday, Morning Worship.
9:45 a.m., Sunday School.
5:30 p.m., Youth Group Meetings.
7:30 p.m., First Tuesday each month, executive board, women at Mem. Church.
7:30 p.m., Third Tuesday each month, general meeting, women. At Mem. Church.

MEMORIAL PRESBYTERIAN CHURCH
Mill at North 4th St., West Monroe
Dr. Hugh E. Bradshaw, Pastor
9:45 a.m., Sunday School.
11:00 a.m., Morning Worship.
5:30 p.m., Youth Group Meetings.
7:30 p.m., Evening Worship.
7:30 p.m., Wednesday, Mid-week Worship.
7:30 p.m., First Monday each month, Men of the Church.
7:30 p.m., Thursday, Choir Rehearsal.

Church Of God

CHURCH OF GOD
813 Montgomery Street, West Monroe
Rev. J. P. Nolan, Pastor
10:00 a.m., Sunday School.
11:00 a.m., Morning Worship.
7:00 p.m., Evening Worship.
7:30 p.m., Thursday Young People's Endeavor.

TRINITY CHURCH OF GOD
Temporary Location, Jonesboro Road West Monroe
W. F. Wilkins, Pastor
10:00 a.m., Sunday School.
11:00 a.m., Morning Worship.
6:45 p.m., Youth for Christ.
7:30 p.m., Evangelistic Service.
7:30 p.m., Wednesday Bible Study.
7:30 p.m., Friday, Prayer Meeting.

WELCOME HOME CHURCH OF GOD
141 Arant Road, West Monroe
Rev. Paul L. Owens, Pastor
10:00 a.m. Sunday School.
11:00 a.m. Morning Worship.
6:45 p.m., Youth Fellowship.
7:30 p.m., Evening Worship.
7:30 p.m., Wednesday Prayer Meeting.
7:30 p.m., Second Tuesday Monthly, Workers Conference.

CHURCH OF GOD
Georgia Street at Reed, Monroe,
Rev. Floyd E. Ramsey, Pastor.
10:00 a.m., Sunday School.
11:00 a.m., Morning Worship.
7:00 p.m., Evangelistic Service.
7:30 p.m., Wednesday, Young People's Endeavor.
1:00 p.m., Tuesday, Women's Prayer Meeting.

FIRST CHURCH OF GOD
South Third at Beauregard, Monroe
Carl R. Owens, Pastor
10:00 a.m. Sunday School.
11:00 a.m., Morning Worship.
7:00 p.m., Homebuilders.
7:30 p.m., Evening Worship.
8:30 p.m., Youth Fellowship.
7:30 p.m., Wednesday, Prayer Meeting.
7:30 p.m. Women's Missionary Society 2nd and 4th Mondays.

CHURCH OF GOD
1401 Cypress, West Monroe
Rev. J. C. Grubbs, Pastor
9:45 a.m., Sunday School.
10:45 a.m., Morning Worship.
7:00 p.m., Youth Fellowship.
7:45 p.m., Evening Worship.
7:45 p.m., Wednesday, Prayer Meeting.

Assembly Of God

MORNING SIDE ASSEMBLY OF GOD
308 S. McGuire, Monroe
E. J. Graves, Pastor
9:45 a.m., Sunday School.
11:00 a.m., Worship Service.
7:30 p.m., Evening Worship.
7:30 p.m., Wednesday Prayer Meeting.
7:30 p.m., Friday Young Peoples Service.

SOUTHSIDE ASSEMBLY OF GOD
600 South Eighth, West Monroe
Rev. Troy S. Tisdale, Pastor
9:45 a.m., Sunday School.
11:00 a.m., Morning Worship.
6:30 p.m., Ladies W. M. C. Service.
6:30 p.m., Men's Fellowship.
7:30 p.m., Evening Worship.
7:30 p.m., Wednesday Prayer Meeting.
7:30 p.m., Friday, C. A. Service.
Congregation Singing, 7:00 p.m., Second Saturday each month.

SEIGLE ASSEMBLY OF GOD CHURCH
Smith at Washington, West Monroe
Rev. A. S. Davis, Pastor
9:45 a.m., Sunday School
11:00 a.m., Morning Worship.
7:30 p.m., Evening Worship.
7:30 p.m., Wednesday Worship.
7:30 p.m., Friday, Young People's Service.

CENTRAL ASSEMBLY OF GOD
Hall Street at Calypso, Monroe
G. E. Chambers, Pastor
9:45 a.m., Sunday school.
11:00 a.m., Morning worship.
6:30 p.m., Auxiliary meetings.
7:30 p.m., Evangelistic service.
7:30 p.m., Thursday prayer service.
7:30 p.m., Saturday Young People's service.

Christian Science

CHRISTIAN SCIENCE CHURCH
Auburn at North Second, Monroe
9:30 a.m. Sunday School.
11 a.m., Sunday Services.
8:00 p.m., Wednesday, Evening Meeting, Reading Room at 120 St. John.

Latter-Day Saints

CHURCH OF JESUS CHRIST OF THE LATTER-DAY SAINTS — MORMON
2300 Lee, Monroe
M. Hatcher, Branch President
10:00 a.m., Sunday School.
5:45 p.m., Priesthood and Relief Society Meeting.
7:00 p.m., Sacrament Meeting.
4:30 p.m., Monday Primary.
7:30 p.m., Wednesday Mutual Improvement Assoc.

CHURCH OF JESUS CHRIST OF THE LATTER DAY SAINTS, West Monroe
707 Montgomery
Connie C. Fuller, Pastor
9:45 a.m., Sunday Church School.
10:55 a.m., Morning Worship.
6:30 p.m., Zion's League.
7:30 p.m., Evening Worship.
7:30 p.m., Wednesday Prayer Service.

Church Of Christ

WEST MONROE CHURCH OF CHRIST
401 Slack Street.
Harvey Starling, Evangelist
9:45 a.m., Sunday Bible classes.
10:45 a.m. Morning worship.
6:30 p.m., Bible classes.
7:30 p.m., Evening worship.
7:30 p.m., Wednesday Bible Study

COLLEGE TOWN CHURCH OF CHRIST
Meeting Temporarily in Brown Auditorium Northeast State College
Meredith Johnson, Minister
9:00 a.m., Sunday Morning Worship.
10:00 a.m., Bible Study.
5:30 p.m., Evening Worship.
7:30 p.m., Wednesday Mid-Week Bible Study at 7223 DeSiard Street.

JACKSON STREET CHURCH OF CHRIST
Jackson at Texas, Monroe
E. C. McKenzie Minister
9:45 a.m., Sunday Bible School.
10:50 a.m., Morning Worship.
11:45 a.m., Lord's Supper Service.
6:00 p.m., Evening Worship.
6:45 p.m., Lord's Supper service (con.)
7:30 p.m., Wednesday Bible study.

Lutheran

TRINITY LUTHERAN CHURCH
300 D'Arbonne Street, Monroe
Arthur Betz, Pastor
9:30 a.m., Sunday Church School.
10:45 a.m., Worship Service.

Apostolic

APOSTOLIC CHURCH
221 Martin St., West Monroe
Elder W. T. Hemphill, Pastor
10:00 a.m., Sunday Bible Study and Worship Service.
7:15 p.m., Evening Service, and Worship.
7:30 p.m., Wednesday Young Folks and Teaching.
7:30 p.m., Friday General Service.
Communion Services First Friday Night of Each Month.

Christian

ST. JOHN'S CHRISTIAN CHURCH
Disciples of Christ
Forsythe at Westminster, Monroe
C. R. Burcham, Minister
9:00 a.m., Sunday Worship and Communion.
10:00 a.m., Church School.
5:00 p.m., Chi Rho Fellowship.
6:00 p.m., Christian Youth Fellowship.

FIRST CHRISTIAN CHURCH
St. John and Oak Streets, Monroe
Rev. Leroy Munyon, Minister
9:45 a.m., Sunday, Church School.
10:50 a.m., Worship.
5:30 p.m., CYF & Shi Rho.
7:00 p.m., Worship.
7:30 p.m., Tuesday, Choir Rehearsal.
7:00 p.m., Wednesday, Prayer Service.
Church Board and-or cabinet first Monday monthly.

Nazarene Churches

FIRST CHURCH OF THE NAZARENE
North Fourth and Stella Streets, W. M.
Rev. J. W. McClung, Pastor
9:45 a.m., Sunday School.
11:00 a.m. Morning Worship.
6:30 p.m., Young People's Service.
7:30 p.m., Evening Worship.
7:30 p.m., Wednesday Prayer Service.
7:00 p.m., Friday, Week Day Youth Activity.

FIRST CHURCH OF THE NAZARENE
201 Thomas Ave., Monroe
Everette A. Johnson, Pastor
9:45 a.m., Sunday School.
10:40 a.m., Morning Worship.
6:30 p.m., Young People's Society.
7:30 p.m., Evening Worship.
7:30 p.m., Wednesday Prayer Meeting.

Jewish

TEMPLE B'NAI ISRAEL
Jackson Street at Oak, Monroe
Rabbi Jacob Lantz
8:00 p.m., Friday Worship Services.
12:30 p.m., First Tuesday Monthly Sisterhood Meeting.
10:00 a.m., Sunday school
7:00 p.m., Third Tuesday Monthly Men's Club.
4:00 p.m., First and Third Sundays Monthly Youth Groups.

First Pilgrim

FIRST PILGRIM HOLINESS CHURCH
Stella at 9th, West Monroe
Raymond Kinsell, Pastor
9:45 a.m., Sunday School.
10:45 a.m., Morning Worship.
7:00 p.m., Youth Service.
7:30 p.m., Evening Worship.
7:00 p.m., Wednesday Prayer Service.

Salvation Army

THE SALVATION ARMY CHAPEL
510 Harrison, Monroe
Major Louis Mockabee, Officer in Charge
9:45 a.m., Sunday School.
11:00 a.m., Morning Worship.
6:30 p.m., Young People's Meeting.
7:30 p.m., Evening Worship
7:30 p.m., Wednesday Prayer Meeting.
2:00 p.m., Thursday, Home League.

Pentecostal

FIRST UNITED PENTECOSTAL CHURCH
812 Wheelis Street, West Monroe
Rev. E. W. Caughron, Pastor.
9:45 a.m. Sunday School.
11:00 a.m., Morning Worship.
7:30 p.m., Evangelistic Service.
7:30 p.m., Wednesday, Bible Study.
7:30 p.m., Friday, Pentecostal Conquerors.

UNITED PENTECOSTAL CHURCH
Selman Field
Rev. L. J. Yeats, Pastor
10:00 a.m., Sunday School.
11:00 a.m., Morning Worship.
7:30 p.m., Evangelistic Service.
7:30 p.m., Wednesday, Bible Study.
7:30 p.m., Friday, Pentecostal Conquerors.

Seventh-Day Adventist

SEVENTH-DAY ADVENTIST CHURCH
Sandel Drive and Oaklawn Streets, Monroe
J. S. Jameson, Pastor.
9:30 a.m. Saturday Sabbath School.
11:00 a.m. Morning Worship.
7:30 p.m. Sunday Sermon.
7:30 p.m. Tuesday Preaching.
7:30 p.m. Friday Special Service.

Jehovah's Witnesses

JEHOVAH'S WITNESSES
4501 Jackson, Monroe
H. C. Trull, Presiding Minister.
9:00 a.m., Daily Text Discussion.
9:30 a.m., Preaching Activity.
7:30 p.m., Bible Study Class.
7:30 p.m., Wednesday Bible Study.
7:30 p.m., Friday Ministry Development.
8:30 p.m., Friday Ministry School.

This Church page is brought to you by the following business establishments

A&P TEA CO.
BELL'S PHARMACY
CITY OF MONROE
CRUTHIRDS, INC.
DURRETT FURNITURE CO.
FAMILY SHOE STORE
FRANCES HOTEL
JAMES MACHINE WORKS
DIXIE BEDDING & FURN. CO.
E. A. PORTER REALTY CO.
MARY'S FLOWER SHOP
MOTORS SECURITIES CO.
RENFROW & SON
STRAND & RIALTO THEATRES
J. C. STEELE LUMBER CO.
SLAGLE JOHNSON LBR. CO.
TYNER-PETRUS CO.

RECORDS

St. Louis Blues Bach Featured

By WILLIAM D. LAFFLER

NEW YORK (UPI) — "The St. Louis Blues" is so sturdy that it constantly survives the liberties taken with its score.

This is adequately proven in "14 Blue Roads to St. Louis" (RCA Victor LPM-1714) which subjects the W. C. Handy classic to a variety of interpretations by bands that are here and bands that are gone.

No less than 14 versons may be heard on this LP, one after the other. Even so, each arrangement is different and there is no reason for boredom.

Benny Goodman's sterlilized improvisations begin the one-song concert; and Dizzy Gillespi's screeching horn brings it to a raucous ending. But in between the euphony of Benny and the cacophony of Dizzy there is some sublime music.

Bands headed by John Kirby, Louis Armstrong and Jack Teagarden give "The St. Louis Blues" a Dixie kick. Duke Ellington gives it the big band sound and Max Schaefer's trio the softer treatment.

Fats Waller and Bennie Payne show it off as a piano prize and Lena Horne, Maxine Sullivan and Eartha Kitt exploit its lyrics. Tex Beneke plays it as a march and Perez Prado gives it a Latin styling.

"Wynton Kelly" (Riverside RLP 12-254) is an easy-going exposition of modern jazz. Kelly is presented in seven selections, including two of his compositions, with a combo consisting of Kenny Burrell, Paul Chambers and Philly Joe Jones.

Jazz jambalaya — Fine boogie woogie stylings by Whelan Tyne may be heard in "8 to the Bar" (United Artists UAL 30002) .... Joe 'Fingers' Carr, one of the top ragtime piano players, races through some of the better imports, among them "Third Man Theme" and "Poor People of Paris" in his latest LP, "Joe "Fingers' Carr Goes Continental" (Capitol T-1000).

Selected singles: "Are You Really Mine" by Jimmie Roogers with Hugo Peretti and orchestra (Roulette R - 4090), "Beachtime" by the Surfers (Orbit R5158), "Rainin', Rainin'" by Ginn & Gina (Mercury YW16238).

Stereoscope: Walt Disney pioneered stereophonic sound, the new hi-fi craze, some 20 years ago with a road-show version of the cartoon "Fantasia." By arranging speakers at vantage points in the theater he achieved three-dimensional sound effects. One of the sections was devoted to Beethoven's "Pastorale" Symphony. Full-score of this light symphony may be heard on a stereophonic record (Vanguard VSD 2004).

By DELOS SMITH

NEW YORK (UPI) — On the backs of the record jackets, you are told that Bach's six Brandenburg concertos make up "an encyclopedic treatise" of 18th century instrumentation.

Hearing the records, therefore, comes as quite a relief. Charles Munch, with players from his Boston symphony, gives no indication from the way he directs them that he knows he is dealing with a matter so weighty and grave.

Munch conducts the concertos as though they were composed to be played by musicians for the fun of it, and listened to with pleasure. He exercises his talent for letting light through the densest chords, so the colors shimmer and sparkle. Munch unfolds the art of Bach, not the intellect (RCA Victor LM-2182 and LM-2198).

English singers and players, in recording Bach's D major Magnificat and the funeral music which Purcell composed for Queen Mary in 1695, sang and played them from the heart with sincere and simple fervor, with no thought to musical art or science. The antique flavors are all there, but also thrusts of basic emotions which can never become antiquated. These are the Geraint Jones singers and players who have done wonders in not trying to modernize nor intellectualize the old music (Angel-45027).

Igor Markevitch applies his disciplined conductorial style of tensed but measured precisions to Beethoven's "Pastorale" symphony. This is the one in which the master showed us frankly his pleasure at being in the country. The Markevitch manner suits the piece very well, and vice versa. (Decca-9976).

To what a low the popularity of the once popular Alexander Glazounov has fallen! The first representation of his music on records in many months is of the short ballet score "Birthday Offering," which assembles bits and tatters of Glazounov from many of his scores. But they make pleasant listening strung together and played by the Roy-Philharmonic, with Robert Irving conducting (Angel - 35588).

NEW NURSERY

BATON ROUGE (UPI)—Louisiana's fourth pine tree nursery will be located in Beauregard parish. State Forester James Mixon said today the $200,000 facility would be located on a 70-acre site near DeRidder.

Mrs. Mary Bridges, Hostess . . .
EVERY SUNDAY
Enjoy a Complete
SUNDAY DINNER
$1.25
(Child's Plate 75c)
DINNERS TO TAKE OUT, ALSO
PENN HOTEL
GREEN ROOM and COFFEE SHOP
FREE PARKING ON LOT!

Baby of the Week!
FREE! 16x20 Portrait!
Bring your child in by WEDNESDAY of this week for judging in this week's contest. After Wednesday for following week's judging.
YOU MAY WIN
Enter your child FREE in the weekly Baby of the Week Contest (no strings attached). Just bring your child to our studio and the child will be photographed at No Cost and entered in the contest, and you will also receive a FREE 5x7 Portrait. (Age 3 months to 6 years.)
Larry Robinson
'YOUR PHOTOGRAPHER'
501 Bernhardt Building
BRING THIS AD WITH YOU

ROMANTIC PAIR — Rossano Brazzi, as the husband with the wandering eye, and the new star, Christine Carere, as the girl with a certain smile, are shown in a scene from "A Certain Smile" that opens today at the Paramount Theatre. Also in the cast are Joan Fontaine and Johnny Mathis, the new teen-age singing sensation. The picture is produced in Color and in CinemaScope and is based on the novel by the young French writer, Francoise Sagon.

The Teacher Taught His Pupil Well

LONDON (AP) — High school girl Anne Straw fell in love with her French teacher and for two years the couple carried on a kissless courtship. To avoid gossip, Doncaster teacher Ken Topham drew up these conduct rules:

1. We must never kiss or hold hands.
2. We must never go out or be seen alone together.
3. We must never talk of of love or marriage.

They kept the rules until Anne left school.

Anne, now, 20, and Ken, 31, marry Saturday.

White House Go-Ahead Is Being Awaited

WASHINGTON (AP) — Commerce Department officials are awaiting a White House go-ahead to figure out how states might be reimbursed for the costs of superhighways built before enactment of the 1956 highway law.

Congress has passed legislation which calls on Secretary of Commerce Weeks to submit methods and formulas for making reimbursement. President Eisenhower has not yet signed the resolution.

The Senate roads subcommittee took testimony that the amount of money involved is $4,830,000,000 after allowance for depreciation and past federal aid.

Congress also recently passed a bill requiring Seeks to submit in January, 1961, new estimates of the cost of completing the 41,000-mile interstate system. These estimates serve as the basis for apportioning federal highway aid to the states.

Approximate apportionments for 1961 include:

Alabama $68,000,000, Arkansas $38,400,000, Louisiana $80,600,000, Mississippi $42,200,000 Tennessee $93,300,000.

Bandits Take $850 In N.O.

NEW ORLEANS (AP) — Negro bandits struck twice in New Orleans Friday, escaping with loot totaling $850.

Hardest hit was Ivan D. Warner, 35, a brewery truck driver who had to give up $700 to a pistol-wielding Negro who jumped on his truck in an uptown residential area.

A second gunman took $150 and three checks from Robert Coursey, 24, on a downtown street.

In the uptown robbery, the gunman pistol-whipped one of Warner's two helpers, Lionel Delvaille, 33, a Negro. Delvaille was not hurt seriously.

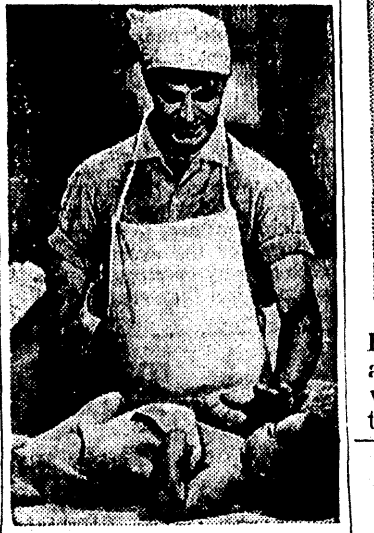

COMEDY — Jerry Lewis is shown in a scene from "Rock A Bye Baby," which starts its drive in run at the Joy Drive In Theatre today.

Film Fare

DELTA

Now Showing: First Monroe showing of Anthony Perkins, Silvana Mangano, Richard Conte and Jo Van Fleet in "This Angry Age," along with the delightful comedy "The First Time" starring Robert Cummings and Barbara Hale.

Starts Thursday: First Monroe showing of "The Ghost of the China Sea" with David Brian; Don Murray and Diane Varsi in the CinemaScope and color production of "From Hell to Texas" is the second feature.

JIM

Today through Wednesday: Dan Duryea, Jan Sterling and Patty McCormack in "Kathy O."

Starts Wednesday: Walt Disney's "Peter Pan."

PARAMOUNT

Now Showing: Francoise Sagan's blushing novel, "A Certain Smile" in CinemaScope and color, with Rossano Brazzi and Joan Fontaine.

Starts Friday: Pat Garrett, Wyatt Earp, Bat Masterson and Buffalo Bill Cody all in one picture with George Montgomery as the star of "Badman's Country."

Late Show Saturday: "The Hunters" in CinemaScope and color with Robert Mitchum, Robert Wagner, Richard Egan and May Britt.

RIALTO

Today and Monday: "The Devil's Hairpin" with Cornel Wilde and Jean Wallace.

Tuesday and Wednesday: "Screaming Mimi" with Anita Ekberg and Phil Carey.

Thursday and Friday: "Beast of Budapest" with Gerald Milton and Greta Thyssen; also "Bride and the Beast" with Lange Fuller.

Saturday: "Bandido" with Robert Mitchum and Ursula Thiess; also "The Goddess" with Kim Stanley and Lloyd Bridges.

STRAND

Today through Wednesday: "Rock-A-Bye Baby" with Jerry Lewis and Marilyn Maxwell.

Thursday and Friday: "Let's Rock" with Julius LaRosa and Phyllis Newman.

Saturday: "Ambush at Cimarron Pass" with Scott Brady and Margia Dean; also "Paradise Lagoon" with Kenneth Moore.

JOY DRIVE IN

Today through Tuesday: "Rock-A-Bye Baby" and "Diamond Safari."

Wednesday and Thursday: "The Gift of Love" with Lauren Bacall; and "Blood Arrow."

Friday and Saturday: "Jumping Jacks" and "Bambi."

STAR DRIVE IN

Today through Tuesday: "Bullwhip" and "Up in Smoke."

Wednesday and Thursday: "The Tarnished Angels" with Rock Hudson, Dorothy Malone and Robert Stack. Also "The Far Country."

THIS ANGRY AGE—JoVan Fleet, left, Silvana Mangano, Anthony Perkins, right, and Richard Conte star in "This Angry Age," a Technirama-Technicolor love story of today's youth that opens today at the Delta Theatre. Also showing on the same program with this first run picture will be "The First Time," a comedy with Robert Cummings and Barbara Hale.

BADMAN'S COUNTRY — George Montgomery, left, as Pat Garrett, ace lawman of New Mexico, struggles with Dan Riss in a tense scene from "Badman's Country" that opens Friday at the Paramount Theatre.

VIOLENT REUNION — Rock Hudson and Dorothy Malone are reunited in Universal - International's "The Tarnished Angels," which starts Wednesday at the Star Drive In Theatre. The picture also stars Robert Stack, Jack Carson and Robert Middleton.

AT DELTA—David Brian is shown in a scene from "Ghost of the China Seas," showing for the first time in Monroe beginning Thursday at the Delta Theatre. Also on the program will be "From Hell to Texas" with Don Murray in color.

ALDERMAN RULING

BATON ROUGE (UPI) — The attorney general's office ruled Thursday that a town may do business with a firm in which a town alderman is an officer. However, it was suggested that the alderman involved not vote on the selection. The ruling was made in answer to a query from Mayor John L. Olivier of Sunset, La.

KATHY O — Patty McCormack as a child movie star looks for comfort to Jan Sterling, a high voltage magazine writer, in this scene from Universal - International's Color - CinemaScope comedy, "Kathy O" which also stars Dan Duryea and Mary Fickett.

STRAND DIAL FA 2-8614
OPEN 1 P.M.
Paramount Presents
JERRY LEWIS
SONG • LAUGHS • TECHNICOLOR
ROCK-A-BYE BABY

RIALTO DIAL FA 3-5356
OPEN 1 P.M.
TECHNICOLOR
CORNEL WILDE
JEAN WALLACE
The Devil's Hairpin

FALSE TEETH WEARERS...Use Improved EZO Regular or Heavy Gauge Dental Cushions
Grips Dentures Firmly, Quickly! at your favorite drug counter 60¢

PHONE FA 3-5560
NOW! OPEN 1:15
FEATURES 1:30—3:23—5:16 7:09—9:02
That Little BIG SHOCKER of "The BAD SEED" is back to ROCK YOU in a whole NEW wonderful way!
Kathy O'
The Magnificent Brat who gave a big-headed big shot the kick of his life...taught a feudin' family about fun...and a sophisticated lady about love!
A Universal-International Picture starring
DAN DURYEA JAN STERLING
PATTY McCORMACK MARY FICKETT
with SAM LEVENE • MARY JANE CROFT Directed by JACK SHER
Screenplay by JACK SHER and SY GOMBERG • Produced by SY GOMBERG
CINEMASCOPE COLOR

NOW! JOY DRIVE-IN Ph. FA 3-4212 Showtime 7:15
JERRY LEWIS
The Mother of The Year... in
ROCK-A-BYE BABY
—Co-Feature—
★ ★ DIAMOND SAFARI ★ ★

NOW! STAR Drive In Ph. FA 2-7047 Showtime 7:15
★ FIRST MONROE SHOWING ★
ALLIED ARTISTS presents
SADDLE TRAMP and RED HAIRED HELLCAT
They matched each other sin for sin!
GUY MADISON
RHONDA FLEMING
BULLWHIP
—Co-Feature—
THE BOWERY BOYS "UP IN SMOKE"

DIAL FA 2-0070 PARAMOUNT OPENS 11:45
TODAY IN CINEMASCOPE AND COLOR
THAT FRENCH GIRL'S LOVE NOVEL THAT SHOCKED THE WORLD!
20
FRANCOISE SAGAN'S
a Certain Smile
A young girl's love affair with a boy and a married man!
JOHNNY MATHIS sets the mood for romance in Paris, City of Love!
starring ROSSANO BRAZZI · JOAN FONTAINE
and introducing CHRISTINE CARERE · and that singing sensation JOHNNY MATHIS
—PLUS— Mr. Magoo Cartoon
Soon: "The Hunters"

"SEARS BACK TO SCHOOL MOVIE PARTY" AT THE PARAMOUNT • WED., AUG. 27 • 9:30 A.M. IT'S ALL FREE • ANY CHILD MAY ATTEND FREE. JUST GO TO SEARS ROEBUCK AND CO. ON MON., ACCOMPANIED BY A PARENT, AND GET YOUR FREE TICKET AT ANY ONE OF THE THREE CHILDREN'S DEPT. ONLY 1,000 OF THEM SO HURRY.

2 BIG HITS DELTA DIAL FA 2-9626
Open 11:45 A.M. CHILD 15c ADULT 35c
First Monroe Run—Story of Today's Youths
ANTHONY PERKINS
SILVANA MANGANO
RICHARD CONTE
JO VAN FLEET
THIS ANGRY AGE
TECHNIRAMA TECHNICOLOR
PLUS: THIS GRAND COMEDY
ROBERT CUMMINGS
BARBARA HALE
The First Time

DEW MUSIC Record SALE
One Group 33 1/3 Long Play
ALBUMS Values to $4.98 98c
Classics, Popular and Mood Music
78 RPM RECORD ALBUMS Values to $5 NOW $1.50
—Single 78 RPM Records 5 for $1—
Entire Stock 45 Extended Play ALBUMS $1.09
45 RPM RECORDS 3 FOR $1.00
All Other 33 1/3 LP ALBUMS Buy 2 at regular price and get third for only 98c
DEW MUSIC CO.
346 DeSiard
Conveniently Located In Downtown Monroe

SORE GUMS?
get instant relief with JOY-O-DENT
Dentists' prescription! Just sprinkle a few drops of sparkling Joy-O-Dent on dentures or mouth irritations for soothing, refreshing relief. Completely safe. Guaranteed by
Drugmaster

RECORDS

St. Louis Blues Bach Featured

By WILLIAM D. LAFFLER

NEW YORK (UPI) — "The St. Louis Blues" is so sturdy that it constantly survives the liberties taken with its score.

This is adequately proven in "14 Blue Roads to St. Louis" (RCA Victor LPM-1714) which subjects the W. C. Handy classic to a variety of interpretations by bands that are here and bands that are gone.

No less than 14 versons may be heard on this LP, one after the other. Even so, each arrangement is different and there is no reason for boredom.

Benny Goodman's sterlilized improvisations begin the one-song concert; and Dizzy Gillespi's screeching horn brings it to a raucous ending. But in between the euphony of Benny and the cacophony of Dizzy there is some sublime music.

Bands headed by John Kirby, Louis Armstrong and Jack Teagarden give "The St. Louis Blues" a Dixie kick. Duke Ellington gives it the big band sound and Max Schaefer's trio the softer treatment.

Fats Waller and Bennie Payne show it off as a piano prize and Lena Horne, Maxine Sullivan and Eartha Kitt exploit its lyrics. Tex Beneke plays it as a march and Perez Prado gives it a Latin styling.

"Wynton Kelly" (Riverside RLP 12-254) is an easy-going exposition of modern jazz. Kelly is presented in seven selections, including two of his compositions, with a combo consisting of Kenny Burrell, Paul Chambers and Philly Joe Jones.

Jazz jambalaya — Fine boogie woogie stylings by Whelan Tyne may be heard in "8 to the Bar" (United Artists UAL 30002) .... Joe 'Fingers' Carr, one of the top ragtime piano players, races through some of the better imports, among them "Third Man Theme" and "Poor People of Paris" in his latest LP, "Joe "Fingers' Carr Goes Continental" (Capitol T-1000).

Selected singles: "Are You Really Mine" by Jimmie Roagers with Hugo Peretti and orchestra (Roulette R - 4090), "Beachtime" by the Surfers (Orbit R5158), "Rainin', Rainin'" by Ginn & Gina (Mercury YW16238).

Stereoscope: Walt Disney pioneered stereophonic sound, the new hi-fi craze, some 20 years ago with a road-show version of the cartoon "Fantasia." By arranging speakers at vantage points in the theater he achieved three-dimensional sound effects. One of the sections was devoted to Beethoven's "Pastorale" Symphony. Full-score of this light symphony may be heard on a stereophonic record (Vanguard VSD 2004).

By DELOS SMITH

NEW YORK (UPI) — On the backs of the record jackets, you are told that Bach's six Brandenburg concertos make up "an encyclopedic treatise" of 18th century instrumentation.

Hearing the records, therefore, comes as quite a relief. Charles Munch, with players from his Boston symphony, gives no indication from the way he directs them that he knows he is dealing with a matter so weighty and grave.

Munch conducts the concertos as though they were composed to be played by musicians for the fun of it, and listened to with pleasure. He exercises his talent for letting light through the densest chords, so the colors shimmer and sparkle. Munch unfolds the art of Bach, not the intellect (RCA Victor LM-2182 and LM-2198).

English singers and players, in recording Bach's D major Magnificat and the funeral music which Purcell composed for Queen Mary in 1695, sang and played them from the heart with sincere and simple fervor, with no thought to musical art or science. The antique flavors are all there, but also thrusts of basic emotions which can never become antiquated. These are the Geraint Jones singers and players who have done wonders in not trying to modernize nor intellectualize the old music (Angel-45027).

Igor Markevitch applies his disciplined conductorial style of tensed but measured precisions to Beethoven's "Pastorale" symphony. This is the one in which the master showed us frankly his pleasure at being in the country. The Markevitch manner suits the piece very well, and vice versa. (Decca-9976).

To what a low the popularity of the once popular Alexander Glazounov has fallen! The first representation of his music on records in many months is of the short ballet score "Birthday Offering," which assembles bits and tatters of Glazounov from many of his scores. But they make pleasant listening strung together and played by the Roy-Philharmonic, with Robert Irving conducting (Angel - 35588).

NEW NURSERY

BATON ROUGE (UPI)—Louisiana's fourth pine tree nursery will be located in Beauregard parish. State Forester James Mixon said today the $200,000 facility would be located on a 70-acre site near DeRidder.

Mrs. Mary Bridges, Hostess . . .
EVERY SUNDAY
Enjoy a Complete
SUNDAY DINNER
$1.25
(Child's Plate 75c)
DINNERS TO TAKE OUT, ALSO
PENN HOTEL
GREEN ROOM and COFFEE SHOP
FREE PARKING ON LOT!

Baby of the Week!
FREE! 16x20 Portrait!
Bring your child in by WEDNESDAY of this week for judging in this week's contest. After Wednesday for following week's judging.
YOU MAY WIN
Enter your child FREE in the weekly Baby of the Week Contest (no strings attached). Just bring your child to our studio and the child will be photographed at No Cost and entered in the contest, and you will also receive a FREE 5x7 Portrait. (Age 3 months to 6 years.)
Larry Robinson
'YOUR PHOTOGRAPHER'
501 Bernhardt Building
BRING THIS AD WITH YOU

DEW MUSIC
Record SALE
One Group 33 1/3 Long Play
ALBUMS
Classics, Popular and Mood Music
Values to $4.98
98c
78 RPM RECORD
ALBUMS
Values to $5
NOW $1.50
Single 78 RPM Records ...... 5 for $1
Entire Stock
45 Extended Play
ALBUMS
$1.09
45 RPM RECORDS
3 FOR $1.00
DEW MUSIC CO.
346 DeSiard
All Other 33 1/3 LP
ALBUMS
Buy 2 at regular price and get third for only
98c
Conveniently Located In Downtown Monroe

ROMANTIC PAIR — Rossano Brazzi, as the husband with the wandering eye, and the new star, Christine Carere, as the girl with a certain smile, are shown in a scene from "A Certain Smile" that opens today at the Paramount Theatre. Also in the cast are Joan Fontaine and Johnny Mathis, the new teen-age singing sensation. The picture is produced in Color and in CinemaScope and is based on the novel by the young French writer, Francoise Sagon.

The Teacher Taught His Pupil Well

LONDON (AP) — High school girl Anne Straw fell in love with her French teacher and for two years the couple carried on a kissless courtship. To avoid gossip, Doncaster teacher Ken Topham drew up these conduct rules:

1. We must never kiss or hold hands.
2. We must never go out or be seen alone together.
3. We must never talk of of love or marriage.

They kept the rules until Anne left school.

Anne, now, 20, and Ken, 31, marry Saturday.

White House Go-Ahead Is Being Awaited

WASHINGTON (AP) — Commerce Department officials are awaiting a White House go-ahead to figure out how states might be reimbursed for the costs of superhighways built before enactment of the 1956 highway law.

Congress has passed legislation which calls on Secretary of Commerce Weeks to submit methods and formulas for making reimbursement. President Eisenhower has not yet signed the resolution.

The Senate roads subcommittee took testimony that the amount of money involved is $4,830,000,000 after allowance for depreciation and past federal aid.

Congress also recently passed a bill requiring Seeks to submit in January, 1961, new estimates of the cost of completing the 41,000-mile interstate system. These estimates serve as the basis for apportioning federal highway aid to the states.

Approximate apportionments for 1961 include:

Alabama $68,000,000, Arkansas $38,400,000, Louisiana $80,600,000, Mississippi $42,200,000 Tennessee $93,300,000.

Bandits Take $850 In N.O.

NEW ORLEANS (AP) — Negro bandits struck twice in New Orleans Friday, escaping with loot totaling $850.

Hardest hit was Ivan D. Warner, 35, a brewery truck driver who had to give up $700 to a pistol-wielding Negro who jumped on his truck in an uptown residential area.

A second gunman took $150 and three checks from Robert Coursey, 24, on a downtown street.

In the uptown robbery, the gunman pistol-whipped one of Warner's two helpers, Lionel Delvaille, 33, a Negro. Delvaille was not hurt seriously.

COMEDY — Jerry Lewis is shown in a scene from "Rock A Bye Baby," which starts its drive in run at the Joy Drive In Theatre today.

Film Fare

DELTA

Now Showing: First Monroe showing of Anthony Perkins, Silvana Mangano, Richard Conte and Jo Van Fleet in "This Angry Age," along with the delightful comedy "The First Time" starring Robert Cummings and Barbara Hale.

Starts Thursday: First Monroe showing of "The Ghost of the China Sea" with David Brian: Don Murray and Diane Varsi in the CinemaScope and color production of "From Hell to Texas" is the second feature.

JIM

Today through Wednesday: Dan Duryea, Jan Sterling and Patty McCormack in "Kathy O."

Starts Wednesday: Walt Disney's "Peter Pan."

PARAMOUNT

Now Showing: Francoise Sagan's blushing novel, "A Certain Smile" in CinemaScope and color, with Rossano Brazzi and Joan Fontaine.

Starts Friday: Pat Garrett, Wyatt Earp, Bat Masterson and Buffalo Bill Cody all in one picture with George Montgomery as the star of "Badman's Country."

Late Show Saturday: "The Hunters" in CinemaScope and color with Robert Mitchum, Robert Wagner, Richard Egan and May Britt.

RIALTO

Today and Monday: "The Devil's Hairpin" with Cornel Wilde and Jean Wallace.

Tuesday and Wednesday: "Screaming Mimi" with Anita Ekberg and Phil Carey.

Thursday and Friday: "Beast of Budapest" with Gerald Milton and Greta Thyssen; also "Bride and the Beast" with Lange Fuller.

Saturday: "Bandido" with Robert Mitchum and Ursula Thiess; also "The Goddess" with Kim Stanley and Lloyd Bridges.

STRAND

Today through Wednesday: "Rock-A-Bye Baby" with Jerry Lewis and Marilyn Maxwell.

Thursday and Friday: "Let's Rock" with Julius LaRosa and Phyllis Newman.

Saturday: "Ambush at Cimarron Pass" with Scott Brady and Margia Dean; also "Paradise Lagoon" with Kenneth Moore.

JOY DRIVE IN

Today through Tuesday: "Rock-A-Bye Baby" and "Diamond Safari."

Wednesday and Thursday: "The Gift of Love" with Lauren Bacall; and "Blood Arrow."

Friday and Saturday: "Jumping Jacks" and "Bambi."

STAR DRIVE IN

Today through Tuesday: "Bullwhip" and "Up in Smoke."

Wednesday and Thursday: "The Tarnished Angels" with Rock Hudson, Dorothy Malone and Robert Stack. Also "The Far Country."

SORE GUMS?
get instant relief with
JOY-O-DENT
Dentists' prescription! Just sprinkle a few drops of sparkling Joy-O-Dent on dentures or mouth irritations for soothing, refreshing relief. Completely safe.
Guaranteed by Drugmaster

THIS ANGRY AGE—JoVan Fleet, left, Silvana Mangano, Anthony Perkins, right, and Richard Conte star in "This Angry Age," a Technirama-Technicolor love story of today's youth that opens today at the Delta Theatre. Also showing on the same program with this first run picture will be "The First Time," a comedy with Robert Cummings and Barbara Hale.

BADMAN'S COUNTRY — George Montgomery, left, as Pat Garrett, ace lawman of New Mexico, struggles with Dan Riss in a tense scene from "Badman's Country" that opens Friday at the Paramount Theatre.

VIOLENT REUNION — Rock Hudson and Dorothy Malone are reunited in Universal - International's "The Tarnished Angels," which starts Wednesday at the Star Drive In Theatre. The picture also stars Robert Stack, Jack Carson and Robert Middleton.

DIAL FA 2-0870 PARAMOUNT OPENS 11:45
TODAY IN CINEMASCOPE AND COLOR
FRANCOISE SAGAN'S
a Certain Smile
THAT FRENCH GIRL'S LOVE NOVEL THAT SHOCKED THE WORLD!
A young girl's love affair with a boy and a married man!
JOHNNY MATHIS sets the mood for romance in Paris, City of Love!
ROSSANO BRAZZI · JOAN FONTAINE
CHRISTINE CARERE · JOHNNY MATHIS
—PLUS— Mr. Magoo Cartoon
Soon: "The Hunters"

"SEARS BACK TO SCHOOL MOVIE PARTY" AT THE PARAMOUNT ● WED., AUG. 27 ● 9:30 A.M. IT'S ALL FREE ● ANY CHILD MAY ATTEND FREE. JUST GO TO SEARS ROEBUCK AND CO. ON MON., ACCOMPANIED BY A PARENT, AND GET YOUR FREE TICKET AT ANY ONE OF THE THREE CHILDREN'S DEPT. ONLY 1,000 OF THEM SO HURRY.

2 BIG HITS
DELTA
DIAL FA 2-4626
Open 11:45 A.M.
CHILD 15c
ADULT 35c
First Monroe Run—Story of Today's Youths
ANTHONY PERKINS
SILVANA MANGANO
RICHARD CONTE
JO VAN FLEET
COLUMBIA PICTURES presents
THIS ANGRY AGE
TECHNIRAMA TECHNICOLOR
PLUS: THIS GRAND COMEDY
ROBERT CUMMINGS
BARBARA HALE
The First Time

AT DELTA—David Brian is shown in a scene from "Ghost of the China Seas," showing for the first time in Monroe beginning Thursday at the Delta Theatre. Also on the program will be "From Hell to Texas" with Don Murray in color.

ALDERMAN RULING

BATON ROUGE (UPI) — The attorney general's office ruled Thursday that a town may do business with a firm in which a town alderman is an officer. However, it was suggested that the alderman involved not vote on the selection. The ruling was made in answer to a query from Mayor John L. Olivier of Sunset, La.

FALSE TEETH WEARERS...Use
Improved EZO
Regular or Heavy
Gauge Dental Cushions
Grips Dentures Firmly, Quickly!
at your favorite drug counter 60¢

KATHY O — Patty McCormack as a child movie star looks for comfort to Jan Sterling, a high voltage magazine writer, in this scene from Universal - International's Color - CinemaScope comedy, "Kathy O" which also stars Dan Duryea and Mary Fickett.

STRAND DIAL FA 2-8614
OPEN 1 P.M.
Paramount Presents
JERRY LEWIS
SONG · LAUGHS · TECHNICOLOR
ROCK-A-BYE BABY
RIALTO DIAL FA 3-5356
OPEN 1 P.M.
TECHNICOLOR VISTAVISION
Paramount presents
CORNEL WILDE
JEAN WALLACE in
The Devil's Hairpin

Jim
PHONE FA 3-5560
NOW! OPEN 1:15
FEATURES 1:30—3:23—5:16 7:09—9:02
That Little BIG SHOCKER of "The BAD SEED" is back to ROCK YOU in a whole NEW wonderful way!
KATHY O'
The Magnificent Brat who gave a big-headed big shot the kick of his life...taught a feudin' family about fun...and a sophisticated lady about love!
A Universal-International Picture starring
DAN DURYEA JAN STERLING
PATTY McCORMACK MARY FICKETT
with SAM LEVENE · MARY JANE CROFT Directed by JACK SHER
Screenplay by JACK SHER and SY GOMBERG · Produced by SY GOMBERG
CINEMASCOPE in Eastman COLOR

NOW! JOY DRIVE-IN
Ph. FA 3-4212
Showtime 7:15
Paramount Presents
JERRY LEWIS
The Mother of The Year...in
ROCK-A-BYE BABY
Co-Feature
DIAMOND SAFARI

NOW! STAR Drive In
Ph. FA 2-7047
Showtime 7:15
FIRST MONROE SHOWING
SADDLE TRAMP and RED HAIRED HELLCAT They matched each other sin for sin!
ALLIED ARTISTS presents
GUY MADISON
RHONDA FLEMING
BULLWHIP
Co-Feature
THE BOWERY BOYS "UP IN SMOKE"

-THE ARTS-

GUIDE TO GOOD READING

Great Upsurge In New Books

By FRANCES FLANDERS
Ouachita Parish Librarian

With the approach of fall, there is a great upsurge in the publishing world and new books come out nearly every day. In the past few weeks there have been a number of new books added to the book collection of the Ouachita Parish Public Library. Let's take a look at some of the more interesting ones. In the field of fiction there are several outstanding titles. Alice Harwood who is a master of the field of the historical novel has written a book called "So Merciful a Queen, So Cruel a Woman." This book sheds new light on one of the most fascinating and baffling figures of English history. "Princess Sophia" is the title of Edison Marshall's new book, which has its setting in Alaska and is especially timely. Shirley Ann Grau is the author of a fascinating story set on one of the islands off the marshy coast of South Louisiana. It's title is "The Hard Blue Sky." Outstanding among the summer books is "The Enemy Camp' by Jerome Weidman, which gives a picture of a confused and frustrated citizen of our times. "The Portuguese Escape" is the title of the new book by Ann Bridge, which is a delightful travel story as well as an exciting account of intrigue and counter - espionage. Teresa Brooke is the author of a book called "Under the Winter Moon," which has its setting in France at the time of the Crusades. Miss Brooke succeeds beautifully in portraying the different elements of 11th century Europe. It was an age of faith and chaos, ignorance and terror, of witchcraft and womens, of chivalry and violence. It presents a picture which the reader will not soon forget.

The field of non - fiction also has some outstanding titles. Probably the most popular one will be John Gunther's "Inside Russia Today," which prsents a vivid account of life in present day Russia. "The Guns at Gettysburg" by Fairfax Downey will be welcomed by those who like to read about the Civil War. "Al Smith and his America will appeal to many people who remember the roaring twenties with a sense of nostalgia. Those interested in the field of education will welcome "The Revolution in Education" by Mortimer Adler. It is a very valuable study of the educational picture of our times.

Books of a practical nature are always popular. One which should be well received is "The Complete Outboard Boating Manual" by Ernest Venk. "Course in Making Mosaics' by Joseph L. Young will find many happy users. "Old American houses, how to Restore and Remodel Them" is the title of an excellent and useful book by Henry Williams. "Art and Technique of Portrait Painting" by Frederic Taubes will be welcomed by many artists.

Are you a user of one of the branches of the Ouachita Parish Public Library? If not, we give you a hearty invitation to come and use it as soon as possible. If you have lost your borrowers card, be sure to come by the library and arrange for another. Our present charging system requires that each patron have his own card and we want all of you to have them.

The Fading Of A Hero Image

EISENHOWER: CAPTIVE HERO. By Marquis Childs. Harcourt Brace & Co. $4.75.

The subtitle calls this "a critical study of the general and the President." Childs, a veteran newspaperman and columnist, bears out the promise of the subtitle.

This is a book for the "I told-you so's" — the Republicans who wanted Robert Taft for their candidate in 1952, the Democrats who rightly feared the wartime glamor of Eisenhower would be a mighty campaign weapon, all those who voiced doubt that Eisenhower's completely military background would help him find his way through the political jungle for all his good will.

Childs sets the stage in his introduction: "In the first year of the war (World War II) we had a desperate need for a hero. One might also say a guilty need... Eisenhower was chosen to be that hero, to be the symbol of a warm-hearted, friendly, simple America, personifying the mighty rush, the Niagara of American power coming into being."

Sympathetically, the author traces Eisenhower's career from the wrong side of the tracks in Abilene, Kan. through the military hero image that brought him into the White House, through the anxious illnesses, and up to what Childs parades as Eisenhower inactivity in a world of Suez, Little Rock and putniks. The book stops short of the new Middle East crisis and Sherman Adams era..

The study tells of the hero image fading, the appearance of criticism that Eisenhower was spared in his earlier days, the wisecracks about the President's golf. It explains much in terms of Eisenhower advisers. The story is paced by 32 excellent newspaper cartoons, each valuably dated, that mirror the changing mood.

Childs' verdict: "The President had defaulted on his responsibilities and whether the reason was his infirmity or his indifference, Europe was no longer in a trusting or even, for that matter, a forgiving mood...

"He appeared more and more as a prisoner of his office, a captive of his own indecisiveness, a captive of the agonizing dilemma of an era of nuclear annihilation..."

Autumn's Love Is Reborn

SEPTEMBER ROSES. By Andre Maurois. Harper. $3.

An aging French literary lion, Guillaume Fontane, meets an enchanting Peruvian actress on a South American lecture tour and has a brief, blazing love affair. By circuitous emotional routes, however, this strange encounter with the younger, beautiful and wayward Dolores Garcia helps him rediscover his love for his wife, Pauline.

This, badly stated, is the plot of Maurois' new novel, written with urbanity, wit, and the familiar French zest for dessecting tangled affairs of the heart.

It has a surprising finale. Pauline, who has remained in Paris during Fontane's tour, finds out about his extra - curricular activities. Soon after his return he wilts under her psychological attack. And by the time Dolores comes to Paris on a visit, his mind is sufficiently made up to avoid seeing her again. He flees to Switzerland; but in his absence Pauline and Dolores establish a warm friendship, which, in its own peculiar way, heightens Pauline's own understanding of her errant husband.

The upshot of it all is Fontane's rueful realization that he's been a fool. But he also decides that the Peruvian interlude "may have saved us from a melancholy old age" by proving the more abiding nature of his relations with Pauline.

Maurois' literary reputation rests, in the main, on his biographies.

Leroy Anspach
concert pianist and well known teacher
ANNOUNCES
Opening
Of Local Studio
September 1st.
Phone FA 2-9801

Book Briefs

The Knights Of Bushido, by Lord Russell of Liverpool (Dutton): A documentation of Japanese atrocities already publicized especially through the 1946-48 war crimes trials in Tokyo. It follows Russell's similar work, "The Scourge of the Swastika," dealing with Nazi war crimes. The author lists flagrant examples of Japanese atrocities but does not attempt to record each one committed. Twenty-seven per cent of the prisoners taken by the Japanese died in captivity, he states, as compared with four per cent of the Britons and Americans who died as prisoners of the Germans and Italians. It should be noted that 58 per cent of the U.N. prisoners in the Korean war died in Communist hands. In Japan's defense it must be said that the majority of Japanese citizens knew little or nothing of the atrocities. But the point is made that the Japanese government knew of them and either could not stop them or quietly condoned them. Bushido was the moral code of chivalry in feudal Japan, but the military used it for its own ends.

Lolita, by Vladimir Nabokov (Putnam): A novel of a monstrous passion, of a step-father for his not-unwilling pre-adolescent step-daughter. Originally written in English and published in France, this book was banned by France for export although admitted by U. S. Customs. Nabokov has produced a tour de force which encompasses moral crime and retribution not as a lesson but as an artistic achievement all the more remarkable because it was written in English. His native language is Russian. The reader who attempts this book should bring it to a liberal attitude and and reserve judgment until the last page.

Legacy of a Spy, by Henry S. Maxfield (Harper): Dirty work in the American consulate general in Zurich sends ace secret agent Bill Slater, a three-gun man and a master of disguise, to the rescue. Slater under cover of aliases goes on a whirlwind cloak-and-dagger pursuit of Communist spies. He thwarts the Red hatchet men who try to poison and shoot him, and wins a gun battle, fought at 60 miles an hour on a ski slope with help of a beautiful West German girl intelligence operative. Not a dull moment.

Book Note

Publisher Alfred A. Knopf has launched an ambitious project to publish jointly with Hutchinson of London a History of Human Society. It will start from the time of the "first small-brained men, whose only tools were chipped pebbles and sharpened sticks" and proceed to the atomic age. The complete work will run to 25 volumes, each book dealing with a civilization or society which has played an important part in history. Each book will be written by an individual scholar. The general editor will be Dr. J. H. Plumb, Cambridge historian. Dr. Plumb is assembling a team of historians for the project. The first volume is expected to appear in 1960 and the work will proceed at the rate of two or three volumes a year. The publishers were unable to estimate what the completed set would sell for.

The Catholic Bible in the St. Peters' Edition (Hawthorn): This is a new edition containing the Old Testament in the Douay version annotated by the Rev. Robert A. Dyson, S.J., and the New Testament and the Psalms in the Westminster version annotated by the Rev. Richard J. Foster. There are tables of indulgences, holy days of obligation, sections to be read on Sundays and feast days, a table of references, and a table of movable feasts. Included is a message from the Pope recommending the new edition to English-speaking Catholics. The limited edition of 3,000 copies published in August sells for $57.50. A regular edition will be published in October at $27.95. The first volume, numbered "1" was presented to the Pope. No. 2 was presented to Cardinal Spellman.

Trujillo: Little Caesar of the Caribbean, by German Ornes (Nelson): A critical biography well documented from official and other sources which Ornes uses to indict the Dominican strong man. The generalissimo's life is traced from humble beginnings to the present, which finds him in absolute control of more than two million people. Ornes is a former member of the Dominican congress and once published and edited El Caribe, a Ciudad Trujillo daily newspaper. He is now on the staff of El Mundo, a Puerto Rican newspaper.

The Montesi Scandal, by Wayland Young (Doubleday): A few years ago newspaper readers all over the world were avidly following the progress of the Montesi case, which began when Wilma Montesi's body was found on a beach near Rome. The mystery surrounding her death involved a wide range of characters from call girls to government officials. Young, a former British news correspondent in Rome, has pulled together the known facts of this fascinating scandal-mystery into an absorbing book.

The American Peoples Encyclopedia Yearbook for 1958, edited by Carroll Chouinard (distributed by Sears, Roebuck): Among the fascinating facts chronicled by this single-volume encyclopedia. The atomic submarine Nautilus got nearly 70,000 miles out of 2.8 pounds of Uranium 235 — the equivalent of 217 tank cars of diesel fuel; there were 1206 tornadoes in 1957; shuffleboard clubs had 60,000 active players; dill pickles outsold candy bars at a Texas movie.

AMERICANS

Art Bug Bites Middle Class

By CYNTHIA LOWRY
AP Newsfeatures Writer

NEW YORK (AP) — Average Americans have discovered Art. Typically, they are wrapping it up and taking it home.

Undoubtedly, collecting Old Masters and works of important contemporaries is more than ever the preoccupation of the very rich. But for the first time in the nation's history men and women in more modest circumstances have become interested in oils, watercolors, prints and sculpture.

A Growing Interest

In increasing numbers, they are buying original works to place over their fireplaces, to decorate their own walls, for their own enjoyment.

The interest has been growing since the early war years. In 1940, about one million people visited the Metropolitan Museum of Art and its Cloisters. By 1950 the attendance figure was up to two million. Next year, it will probably reach three million.

In the last 15 years, some 300 new museums have opened all over the country.

Recently $9,600 worth of paintings, original prints and antique furniture was sold during a two-day PTA benefit sale in a suburban elementary school. The objets d'art were taken on a consignment basis - an increasingly popular fund-raising device.

One of the city's famed auction houses had a small but choice collection of Impressionist and post-Impressionist painters to go on the block last month. So many people turned up for an advance look that the auctioneers issued admission tickets for the sale so important buyers - as opposed to art bargain hunters - could be sure of seats.

Rooted in Suburbia

In the writer's own suburban neighborhood - an area of under $30,000 homes - three couples hire sitters one night a week to attend an art appreciation course; four housewives spend an afternoon a week visiting New York's art galleries and museums; one family renovated its living room around an oil landscape; the prize possession of a young telephone executive and his private secretary-wife is print No. 6 of a signed Matisse lithograph.

The experts have theories why America has become a little art-mad and, of course, they don't always agree. One logical explanation is that never before have Americans had so much leisire in which to pursue non-commercial interests.

Another undisputed reason is good times. Americans have more money to spend and have been developing a taste for life's luxuries.

"And never forget communications," cautioned one owner of a small gallery. "The women's magazines have been preaching original art."

Still another expert gives "There is no disputing that they have done a lot to bring art into average homes," he said. "They've written about art and they've preached art. Of course, I think most of them have a tendency to suggest a picture to fit into some room they've designed. But it has all helped."

Women still come into the gallery and ask for a painting of a certain size and in certain colors, he said. "But nowadays they'll usually explain that they know that it's not the right way to buy a painting," he added. "And I call that progress."

A Huge Market

Pictures are popping up in hospitals, industrial plants and business offices. Housewives haunt the auction houses. Local art shows do a brisk business. Many persons buy a favorite picture on the installment plan - $5 or more a week.

The combination of all these forces, including a growing feeling that it is smart to be arty, has made it impossible to estimate the size of today's art market. The big auction houses of New York, Paris and London do an annual business of more than 50 million dollars. Add to this the total business of literally thousands of small and large galleries (200 in New York alone) and direct dealings between painter and client, and it is evident a huge amount of money is changing hands.

A great portion of this business is in art priced at $1,000 or less. It is in this area that the average American is likely to invest. It is art at these prices, too, which is bringing business to American artists, for the experts - directors and curators of museums - feel they are the best buys.

BEST SELLERS

(Compiled by Publishers Weekly)

NONFICTION

INSIDE RUSSIA TODAY, Gunther.
PLEASE DON'T EAT THE DAISIES, Kerr.
MASTERS OF DECEIT, Hoover.
DEAR ABBY, Van Buren.
KIDS SAY THE DARNDEST THINGS, Linkletter.

FICTION

ANATOMY OF A MURDER, Traver.
THE ENEMY CAMP, Weidman.
ICE PALACE, Ferber.
THE IMAGE MAKERS, Dryer.
THE WINTHROP WOMAN, Seton.

Americans Will Find It Shocking

THE KNINGHTS OF BUSHIDO. By Lord Russell of Liverpool. E. P. Dutton, & Co. $5.

This book, by a leading British jurist, is subtitled "The Shocking History of Japanese War Atrocities." And Americans will find it shocking indeed.

It is not that Japanese mistreatment of Allied prisoners of war during World War II is unknown in this country, but the book will show for perhaps the first time just how systematic, widespread and thorough it was. Lord Russell contends, and quite successfully, that mistreatment of prisoners was a definite policy of the wartime Japanese government.

That occasional excesses might occur in wartime is understandable. That atrocities should be committed on a wide scale, and on at least permissive orders from the highest military authorities, is inexcusable.

Lord Russell here brings together in generally chronological order the whole sordid story from Mukden through the war crimes trials in Tokyo, Singapore, and elsewhere. Few of the horrifying details of starvation, rape, torture, beheadings, and even cannibalism are ommitted. This is strong meat for the reader, but under the circumstances Lord Russell has shown commendable restraint and throughout has maintained a juridicial approach to what must certainly be one of the blackest pages in Japanese history.

TELEVISION

SUNDAY

KNOE-TV—Channel 8

9:15—Sign On, News
9:30—Look Up, Live
10:00—Eye on New York
10:30—Camera Three
11:45—Baseball Preview
11:55—Detroit-N.Y.
3:00—Mr. Wizard
3:30—Youth wants to know
4:00—The Last Word
4:30—P.G.A. Golf
5:00—Broken Arrow
5:30—Life Of Riley
6:00—People's Choice
6:30—The Brothers
7:00—Ed Sullivan Show
8:00—G. E. Theatre
8:30—The Thin Man
9:00—$64,000 Challenge
9:30—Decision
10:00—Wagon Train
11:00 News Wea. Sports
11:15—Sign Off

KTBS-TV, Shreveport, La.—Channel 3

8:30—Test Pattern
9:00—Oral Reports
9:30—Sunday Matinee
10:30—Broadmoor B. Ch.
11:30—Front Row Center
1:00—First Baptist Church
1:30—Gospel of Christ
2:00—John Coburn Show
2:30—Featurette
2:45—Ark-La-Tex News.
3:00—Mr. Wizard
3:30—Youth wants to know
4:00—Frontiers of Faith
4:30—Comment
5:00—New Talent
5:30—Anbody Can Play
6:00—Maverick
7:00—Steve Allen
8:00—Chevy Show
9:00—Decision
9:30 Highway Patrol
10:00—WB Theatre
11:00—Mk III Theatre
12:30—Sine Off

KSLA-TV, Shreveport, La.—Channel 12

8:25—Nws., This is Life
9:00—Lamp Unto My Feet
9:30—Look Up & Live
10:00—Faith for Today
10:30—Camera Three
10:55—CBS Nws
11:00—Hour of Worship
11:55—Detroit-N. Y.
2:45— Lifeline
3:00—This Colorful World
3:15—This Colorful World
3:30—P.G.A. Golf
4:00—The Last Word
4:30—20th Century
5:00—The Search
5:25—Bob Trout, Ns.
5:30—Lassie
6:00—Whirlybirds
6:30—The Brothers
7:00—Ed Sullivan
8:00—Ronald Regan
8:30—Alfred Hitchcock
9:00—$64,000 Question
9:30—What's My Line
10:00—San Francisco Beat
10:30—Final Edition
10:45—Night Owl Theatre
12:00—Vespers

WLBT-TV, Jackson, Miss.—Channel 3

10:55—Morn. Prayer
11:00—This is the Life
11:30—This is the Answer
12:00—The Big Picture
12:30—Roy Rogers
1:30—Decision
2:00—Spts Hilites
2:30—Western Marshal
3:00—Mr. Wizard
3:30—Death Valley
4:00—Citizens' Council
4:15—Sun Report
4:30—O. Henry
5:00—Meet the Press
5:30—Country Style
5:45—Blackwood Bro's.
6:00—Life of Riley,
6:30—No Warning
7:00—Gorme-Lawrence
8:00—Chevy Show
9:00—Decision
9:30—Extra-senory prog.
10:00—WLBT News
10:15—Airports, America
10:30—Texas Rasslin'
10:45—Bill Pennel, Nws

WJTV, Jackson, Miss.—Channel 12

9:00—Lamp unto My Feet
9:30—Look Up and Live
9:55—CBS News
10:00—Christian Science
10:15—Industry on Parade
10:30—Camera 3
10:55—CBS News
11:00—First Baptist Church
12:00—Baseball
12:15—Baseball
2:30—Showtime
3:30—TV Digest
4:00—The Last Word
4:30—Face the Nation
5:00—The Search
5:25—Rpt. Trout Nws.
5:30—Air Power
6:00—Lassie
6:30—The Brothers
7:00—Ed Sullivan Show
8:00—G E. Theatre
8:30—Tugboat Annie
9:00—$64,000 Challenge
9:30—What's My Line
10:00—Alfred Hitchcock
10:30—Code 3
11:00—Sherlock Homes

KALB-TV—Alexandria, La.—Channel 5

11:15—This is the Life
11:55—Game of the Week
3:00—Mr Wizard
3:30—Youth Wants
4:00—Decision for Research
4:30—Industry on Parade
4:45—Horizons
5:00—Meet The Press
5:30—Outlook
6:00—Noah's Ark
6:30—No Warning
7:00—Gorme-Lawrence
8:00—Chevy Show
9:00—Decision
9:30—Target
10:00—The Brothers
10:30—Frontier Justice
11:00—Sine Off

KRBB, El Dorado, Ark.—Channel 10

2:45—Chr. Science
3:00—Mr Wizard
3:30—Youth Wants
4:00—Frontiers of Faith
4:30—This is the Life
5:00—Meet the Press
5:30—Outlook
6:00—Noah's Ark
6:30—Casey Jones
7:00—Steve Allen
8:00—Chevy Show
9:00—Combat Sgt.
9:30—American Legend
10:00—Theatre 10

RADIO

KLIC—1230 kc MBS

6:00—Sign on Memories
6:45—La Ne World Ne
7:00 The Quartet Sings
7:30—TBA
8:00—Sentimental Serenade
8:30 Church of God Hour
9:00—Singing Convention
9:15—Mantovani Mus
9:30 Voice of Prophecy
10:00—Wings of Healing
10:30—Back To God
11:00—Mem. Pres. Church
12:00—Warmup
12:10—Phil.-Chicago
3:00—Wrapup
3:10—Music For Sunday
3:15—Music for Sunday
3:45—Gabriel Heatter
4:00—Whole Truth Broad
5:00—Wings of Healing
5:30—Nws., KLIC Hit Pa
6:00—Melody Lane
6:30—Lutheran Hour
7:00—Nws. Platter Parade
7:30—Candlelight & Silver
8:00—Col Pl Bapt Ch
9:00 Showcase of Hits
9:30 Concert in Jazz
10:00 Ns Mu Beyond Stars
10:30 Mu Till Midnight
11:00 Mu Till Midnight
12:00 News
12:05 Sign Off

KMLB—1440 kc, ABC-NBC, FM 104.1 mc

6:30—Nws. Music Sun.
8:00—News
8:15—Chr Science
9:00—Music For Sunday
9:30 News Negro Col Ch
10:00—Grace Episcopal
10:20 The Five Kings
10:30—Na. Israel Message
11:00—Local Church Service
12:00—News Monitor
12:30—Nws. Mus Q Box
1:00—Nws. on B Monitor
5:15—Paul Harvey Nws
5:30—Quincy Howe Monit
5:45—Bob Considine
6:00—Nws on Hi Monitor
9:00 Old Fashion Reviva
10:00—News Herald Truth
10:30 Revival Time
11:00 Hour o Decision
11:30 Music in Night
11:55 Late News Sine

KNOE—1390 kc, Independent

News on the Hour

6:30—Sineon-County Agent
6:45—Rev Keal
7:15—Missionaires
7:30—Gospelriders
7:45—Sunday Salute
8:00—Protestant Hour
8:30—Voice Of The South
9:00—Local Church Service
9:30—Dr Holloway
10:00—News-Lou Swanson
12:00—News-Jim Tull
3:00—News-Hour of Concert
4:00—News-Jim Tull
6:00—News-Roy Aycock
10:15—Forestry Comm. Wth
12:00—News-Sineoff

KWKH—1130 kc CBS, FM 94.5 mc

6:00—Church of the Air
6:30—Protestant Hour
7:00—CBS News
7:15—Stars for Defense
7:30—Renfro Valley
8:00 Today's Farm Story
8:15—Nws Roundup
8:30—Jimmie Davis
8:45—Catholic Hour News
9:00 News E. P. Biggs
9:30—Sou. Baptist Hour
10:00—Nws, C. Collingwood
10:15—As Others See Us
10:30—Tabernacle Choir
11:00 St Marks Epis Ch
12:00—Nws. Best In Music
1:00—Best in Music
1:30—Music, Ford Show
2:00—News, Fred Waring
3:30—Ford Show-Suspense
4:00—Nws., Johnny Dollar
4:15—Count Basie Orch.
4:30—FBI, Ford Show
5:00—Nws., Indictment
5:30—Gunsmoke, Nws.
6:00—Frontier Gentlemen
6:30—Patti Page, Sez Who
7:00—News, Mitcher Mille
7:45—M Miller—P Page
8:00—World Music Feature
9:30—Nws. World Tonight
0:00 News
10:15—The Christophers
10:30—Face the Nation
11:00 Stan's Spiritual Hour
11:30 Spirituals
12:00—Sine

KUZN—1310 kc, Independent

6:00—Sign On and News
6:05—Sunday Gospel Time
6:55—Regional News
7:00—The Baptist Hour
7:30—Methodist Men
8:00—Bible Truth B'cast
8:30—Gospel Tabernacle
8:45—Bethel Temple
9:00—Church Of Christ
9:15—Quartets & Hyms
9:30—Spirituals
9:45—Hits Of The Week
9:58—News Summary
10:00—Hits Of The Week
10:55—World-National News
11:00—Church Of The Week
12:00—Midday Matinee
12:55—News
1:00—Music Hall Of Hits
1:55—News
2:00—Music Of The Masters
3:28—News Summary
3:30—Platter Patrol
3:55 News
4:00—Platter Patrol
4:55 News
5:00 Platter Patrol
7:15—Sign Off

KGAN—Radio Bastrop

5:00—Sign On
5:00—Town and Coun.
6:30—Music for Sunday
10:45—Hymn Time
11:00—First Baptist Ch
12:00—Luncheon Melodies
1:45—Marine Show
1:00—Church Singing
4:30—Sunday Serenade
4:00—Teentime
2:00—Sunday Serenade
6:00—Moods in Music
7:00—Sunday Evening Ser
8:00—Meet The Artist
9:00—Top Forty Show
12:00—Sign Off

KMAR—Radio Winnsboro

5:00—Sine On Serenade
6:00—Weath., Serenade
8:15—Rev Don Simms
6:30—The Silver Stars
6:45—Hi-Tone Jubilaires
7:00—Baptist Hour
8:00—Religious Music
9:00—Sun. Pop Show
8:45—Sunday Pop Show
11:00—Church Broadcast
12:00—Sunday Driver Show
2:30—The Ctristophers
3:00—Billy Folger
3:30—Carter Family
4:00 Especially For You
5:00—Sportsman's Corner
5:15—For You
6:00—Nws., Dinner Music
7:15—Sign Off

KAGH, Crossett—800 kc

6:30—Gospel Music
7:00—Jeffren Quartet
7:30—Christian Brotherhood
8:00—Church of Christ
8:15—Assembly Of God
9:00—Barnett Family
9:30—Christian Science
9:45—Morning Melodies
10:00—Chuck Wagon Gang
10:30—Show Time
11:00—First Baptist Church
11:45—Marine Corps
12:00—News, Serenade
12:30—Proudly We Hail
1:00—News Music
2:00—Road Show
4:00—Music & News
6:00—Sign Off

KLPL Lake Providence 1050 K.C.

6:00—Larry Scott Show
8:00—Jubilee Singers
8:30—Coffee Time
9:00—Frank Monroe Show
12:00—News
1:45—Stars of Joy
2:15—Larry Scott Show
3:00—Larry Scott Show
6:45—Sign Off

BROADWAY

Critics Escaping Usual Criticism

By JACK GAVER
UPI Drama Editor

NEW YORK (UPI) —In one sense, it is a dull theatrical season in which no one lights into the New York critics in a major and public way, accusing them of causing the ruination of the stage and the pauperizing of worthy actors and dramatists. Even the critics miss it..

Such a season was the one just past. Not the first such, of course, but the memories of people in show business are so short that you'd think it never happened before to hear denizens of Shubert Alley remark:

"The critics must be slipping; no one seems to be mad at them any more."

The fact is there has been a subtle change in the critical climate, but it isn't one that just suddenly came about last season. Nor does it mean that some angry player or producer won't be campaigning for the reviewers' heads six months from now.

The change (which may be too strong a word) ties in with the shift in theater economics that has occurred over a period of years. There has also developed a slightly different breed of producer, although this circumstance is not without its link to economics too.

The main thing that causes the unthinking to wonder about the potency of the critics is that there seem to be more shows that can get generally lukewarm or outright bad notices yet stay on Broadway for months.

The explanation for this is the pre - sold audience — the theater party audience, the huge advance sale at box office and by mail order because of some elements in a forthcoming show that cause playgoers to feel it is destined to be a tremendous hit and they'd better buy in advance or they'll never get in.

The theater party influence has been a mounting one for more than a decade. By now, almost any production with one or more impressive elements — star, author, producer, etc. — can sell out a majority of its performances for the first two or three months to organizations that raise funds for charities by selling the tickets at a premium.

This is insurance that an attraction will not have to close at the end of its first week because the critics thumbed it down. It has a chance to stay around and possibly "find its audience," and thus run well beyond the theater party period.

The general public's avalanche of advance orders — sales have reached the million - dollar mark and more in several instances in recent years — is linked with the philosophy of the modern playgoer which has developed out of Broadway's shrinking production schedule, the price of television and a number of other things.

Years ago people would go down to the Broadway district to 'see a show." They'd shop around. Now they want only to see the hits, or—laying out their money in advance of openings — the ones they think are sure to be hits.

So, the critics may dismiss such attractions, yet the shows may run for eight months or a year. On the surface, this seems to be good, but a look behind the scenes often reveals that a show can have a huge advance and run for months and still wind up a losing financial proposition.

That advance fat, no matter how considerable it may be, has to be nourished steadily by day-to-day sales after the opening to make an attraction really thrive. And the huzzahs of the critics are generally necessary for that to happen.

As for the "new type" of producer:

There is a growing tendency towards "limited" engagements of attractions that appeal to certain producers who know that they can not possibly become longrun popular hits. Yet they want to put them on for artistic reasons, or because a certain great star is available for a short time or, possibly, just to prove a point.

It doesn't much matter what the critics say about such productions. The producer of such is happy if he can break even; he is even willing to lose a little, if necessary, taxes and other matters being what they are. Maybe such a production insures him of getting the future output of a promising young playwright who some day will make him a mint of money.

Well, maybe things will look up in the forthcoming season; maybe someone will really get mad at the critics.

Fisher Is Dreaming Of Big Comeback

ASPEN, Colo. (AP)—Only people who love Dixieland jazz take a second look at Freddie (Schnicklefritz) Fisher, bending over a piece of wood in his fixit shop.

His craggy features and salty language blend well with the rough-hewn life here. Besides his fixit shop, he owns a junk yard and in his spare time makes costume jewelry.

This is the life to which Fisher, once one of the nation's top band leaders, fled in a kind of artist's despair six years ago. He forsook his career at the age of 47.

He has played his clarinet only occasionally since — for dudes in Aspen's fancier bistros—but Fisher is thinking now of going back into music. He figures his 19-year-old son King, who plays cornet, is ready to go professional. Fisher wants to help him get started.

Tgether, they plan to form a Dixieland jazz troupe, hoping for a revival of the music that once was America's favorite.

FOR YOUR TELEVISION VIEWING
TONIGHT
Select from the Following:
6:00 PM Whirlybirds—Noah's Ark—Maverick
7:00 PM The Brothers—Casey Jones—No Warning
8:00 PM Steve Allen Show—Ed Sullivan Show
9:00 PM Decision—Combat Sergeant—$64,000 Challenge
9:30 PM What's My Line—American Legend—Hwy. Patrol
10:00 PM San Francisco Beat—Sugarfoot—Alaska Highway
ALSO HI-QUALITY FM BACKGROUND MUSIC
Everyday 8:00 A.M. till Midnight
We Can Serve Most of West Monroe and North Monroe
FREE INSTALLATION
FA 5-4658
For Complete Details
VIDEO INC.
"If it's on TV—it's on the Video Cable"

-THE ARTS-

GUIDE TO GOOD READING

Great Upsurge In New Books

By FRANCES FLANDERS
Ouachita Parish Librarian

With the approach of fall, there is a great upsurge in the publishing world and new books come out nearly every day. In the past few weeks there have been a number of new books added to the book collection of the Ouachita Parish Public Library. Let's take a look at some of the more interesting ones. In the field of fiction there are several outstanding titles. Alice Harwood who is a master of the field of the historical novel has written a book called "So Merciful a Queen, So Cruel a Woman." This book sheds new light on one of the most fascinating and baffling figures of English history. "Princess Sophia" is the title of Edison Marshall's new book, which has its setting in Alaska and is especially timely. Shirley Ann Grau is the author of a fascinating story set on one of the islands off the marshy coast of South Louisiana. It's title is "The Hard Blue Sky." Outstanding among the summer books is "The Enemy Camp' by Jerome Weidman, which gives a picture of a confused and frustrated citizen of our times. "The Portuguese Escape" is the title of the new book by Ann Bridge, which is a delightful travel story as well as an exciting account of intrigue and counter - espionage. Teresa Brooke is the author of a book called "Under the Winter Moon," which has its setting in France at the time of the Crusades. Miss Brooke succeeds beautifully in portraying the different elements of 11th century Europe. It was an age of faith and chaos, ignorance and terror, of witchcraft and womens, of chivalry and violence. It presents a picture which the reader will not soon forget.

The field of non - fiction also has some outstanding titles. Probably the most popular one will be John Gunther's "Inside Russia Today," which prsents a vivid account of life in present day Russia. "The Guns at Gettysburg" by Fairfax Downey will be welcomed by those who like to read about the Civil War. "Al Smith and his America will appeal to many people who remember the roaring twenties with a sense of nostalgia. Those interested in the field of education will welcome "The Revolution in Education" by Mortimer Adler. It is a very valuable study of the educational picture of our times.

Books of a practical nature are always popular. One which should be well received is "The Complete Outboard Boating Manual" by Ernest Venk. "Course in Making Mosaics' by Joseph L. Young will find many happy users. "Old American houses, how to Restore and Remodel Them" is the title of an excellent and useful book by Henry Williams. "Art and Technique of Portrait Painting" by Frederic Taubes will be welcomed by many artists.

Are you a user of one of the branches of the Ouachita Parish Public Library? If not, we give you a hearty invitation to come and use it as soon as possible. If you have lost your borrowers card, be sure to come by the library and arrange for another. Our present charging system requires that each patron have his own card and we want all of you to have them.

The Fading Of A Hero Image

EISENHOWER: CAPTIVE HERO. By Marquis Childs. Harcourt Brace & Co. $4.75.

The subtitle calls this "a critical study of the general and the President." Childs, a veteran newspaperman and columnist, bears out the promise of the subtitle.

This is a book for the "I told-you so's" — the Republicans who wanted Robert Taft for their candidate in 1952, the Democrats who rightly feared the wartime glamor of Eisenhower would be a mighty campaign weapon, all those who voiced doubt that Eisenhower's completely military background would help him find his way through the political jungle for all his good will.

Childs sets the stage in his introduction: "In the first year of the war (World War II) we had a desperate need for a hero. One might also say a guilty need. . . Eisenhower was chosen to be that hero, to be the symbol of a warm-hearted, friendly, simple America, personifying the mighty rush, the Niagara of American power coming into being."

Sympathetically, the author traces Eisenhower's career from the wrong side of the tracks in Abilene, Kan. through the military hero image that brought him into the White House, through the anxious illnesses, and up to what Childs parades as Eisenhower inactivity in a world of Suez, Little Rock and putniks. The book stops short of the new Middle East crisis and Sherman Adams era..

The study tells of the hero image fading, the appearance of criticism that Eisenhower was spared in his earlier days, the wisecracks about the President's golf. It explains much in terms of Eisenhower advisers. The story is paced by 32 excellent newspaper cartoons, each valuably dated, that mirror the changing mood.

Childs' verdict: "The President had defaulted on his responsibilities and whether the reason was his infirmity or his indifference, Europe was no longer in a trusting or even, for that matter, a forgiving mood. . .

"He appeared more and more as a prisoner of his office, a captive of his own indecisiveness, a captive of the agonizing dilemma of an era of nuclear annihilation. . ."

Autumn's Love Is Reborn

SEPTEMBER ROSES. By Andre Maurois. Harper. $3.

An aging French literary lion, Guillaume Fontane, meets an enchanting Peruvian actress on a South American lecture tour and has a brief, blazing love affair. By circuitous emotional routes, however, this strange encounter with the younger, beautiful and wayward Dolores Garcia helps him rediscover his love for his wife, Pauline.

This, badly stated, is the plot of Maurois' new novel, written with urbanity, wit, and the familiar French zest for dessecting tangled affairs of the heart.

It has a surprising finale. Pauline, who has remained in Paris during Fontane's tour, finds out about his extra - curricular activities. Soon after his return he wilts under her psychological attack. And by the time Dolores comes to Paris on a visit, his mind is sufficiently made up to avoid seeing her again. He flees to Switzerland; but in his absence Pauline and Dolores establish a warm friendship, which, in its own peculiar way, heightens Pauline's own understanding of her errant husband.

The upshot of it all is Fontane's rueful realization that he's been a fool. But he also decides that the Peruvian interlude "may have saved us from a melancholy old age" by proving the more abiding nature of his relations with Pauline.

Maurois' literary reputation rests, in the main, on his biographies.

Leroy Anspach
concert pianist and well known teacher
ANNOUNCES
Opening
Of Local Studio
September 1st.
Phone FA 2-9801

Book Briefs

The Knights Of Bushido, by Lord Russell of Liverpool (Dutton): A documentation of Japanese atrocities already publicized especially through the 1946-48 war crimes trials in Tokyo. It follows Russell's similar work, "The Scourge of the Swastika," dealing with Nazi war crimes. The author lists flagrant examples of Japanese atrocities but does not attempt to record each one committed. Twenty-seven per cent of the prisoners taken by the Japanese died in captivity, he states, as compared with four per cent of the Britons and Americans who died as prisoners of the Germans and Italians. It should be noted that 58 per cent of the U.N. prisoners in the Korean war died in Communist hands. In Japan's defense it must be said that the majority of Japanese citizens knew little or nothing of the atrocities. But the point is made that the Japanese government knew of them and either could not stop them or quietly condoned them. Bushido was the moral code of chivalry in feudal Japan, but the military used it for its own ends.

Lolita, by Vladimir Nabokov (Putnam): A novel of a monstrous passion, of a step-father for his not-unwilling preadolescent step-daughter. Originally written in English and published in France, this book was banned by France for export although admitted by U. S. Customs. Nabokov has produced a tour de force which encompasses moral crime and retribution not as a lesson but as an artistic achievement all the more remarkable because it was written in English. His native language is Russian. The reader who attempts this book should bring it to a liberal attitude and and reserve judgment until the last page.

Legacy of a Spy, by Henry S. Maxfield (Harper): Dirty work in the American consulate general in Zurich sends ace secret agent Bill Slater, a three-gun man and a master of disguise, to the rescue. Slater under cover of aliases goes on a whirlwind cloak-and-dagger pursuit of Communist spies. He thwarts the Red hatchet men who try to poison and shoot him, and wins a gun battle, fought at 60 miles an hour on a ski slope with help of a beautiful West German girl intelligence operative. Not a dull moment.

Book Note

Publisher Alfred A. Knopf has launched an ambitious project to publish jointly with Hutchinson of London a History of Human Society. It will start from the time of the "first small-brained men, whose only tools were chipped pebbles and sharpened sticks" and proceed to the atomic age. The complete work will run to 25 volumes, each book dealing with a civilization or society which has played an important part in history. Each book will be written by an individual scholar. The general editor will be Dr. J. H. Plumb, Cambridge historian, Dr. Plumb is assembling a team of historians for the project. The first volume is expected to appear in 1960 and the work will proceed at the rate of two or three volumes a year. The publishers were unable to estimate what the completed set would sell for.

The Catholic Bible in the St. Peters' Edition (Hawthorn): This is a new edition containing the Old Testament in the Douay version annotated by the Rev. Robert A. Dyson, S.J., and the New Testament and the Psalms in the Westminster version annotated by the Rev. Richard J. Foster. There are tables of indulgences, holy days of obligation, sections to be read on Sundays and feast days, a table of references, and a table of movable feasts. Included is a message from the Pope recommending the new edition to English-speaking Catholics. The limited edition of 3,000 copies published in August sells for $57.50. A regular edition will be published in October at $27.95. The first volume, numbered "1" was presented to the Pope. No. 2 was presented to Cardinal Spellman.

Trujillo: Little Caesar of the Caribbean, by German Ornes (Nelson): A critical biography well documented from official and other sources which Ornes uses to indict the Dominican strong man. The generalissimo's life is traced from humble beginnings to the present, which finds him in absolute control of more than two million people. Ornes is a former member of the Dominican congress and once published and edited El Caribe, a Ciudad Trujillo daily newspaper. He is now on the staff of El Mundo, a Puerto Rican newspaper.

The Montesi Scandal, by Wayland Young (Doubleday): A few years ago newspaper readers all over the world were avidly following the progress of the Montesi case, which began when Wilma Montesi's body was found on a beach near Rome. The mystery surrounding her death involved a wide range of characters from call girls to government officials. Young, a former British news correspondent in Rome, has pulled together the known facts of this fascinating scandal-mystery into an absorbing book.

The American Peoples Encyclopedia Yearbook for 1958, edited by Carroll Chouinard (distributed by Sears, Roebuck): Among the fascinating facts chronicled by this single-volume encyclopedia. The atomic submarine Nautilus got nearly 70,000 miles out of 2.8 pounds of Uranium 235 — the equivalent of 217 tank cars of diesel fuel; there were 1206 tornadoes in 1957; shuffleboard clubs had 60,000 active players; dill pickles outsold candy bars at a Texas movie.

AMERICANS

Art Bug Bites Middle Class

By CYNTHIA LOWRY
AP Newsfeatures Writer

NEW YORK (AP) — Average Americans have discovered Art. Typically, they are wrapping it up and taking it home.

Undoubtedly, collecting Old Masters and works of important contemporaries is more than ever the preoccupation of the very rich. But for the first time in the nation's history men and women in more modest circumstances have become interested in oils, watercolors, prints and sculpture.

A Growing Interest

In increasing numbers, they are buying original works to place over their fireplaces, to decorate their own walls, for their own enjoyment.

The interest has been growing since the early war years. In 1940, about one million people visited the Metropolitan Museum of Art and its Cloisters. By 1950 the attendance figure was up to two million. Next year, it will probably reach three million.

In the last 15 years, some 300 new museums have opened all over the country.

Recently $9,600 worth of paintings, original prints and antique furniture was sold during a two-day PTA benefit sale in a suburban elementary school. The objets d'art were taken on a consignment basis - an increasingly popular fund-raising device.

One of the city's famed auction houses had a small but choice collection of Impressionist and post-Impressionist painters to go on the block last month. So many people turned up for an advance look that the auctioneers issued admission tickets for the sale so important buyers - as opposed to art bargain hunters - could be sure of seats.

Rooted in Suburbia

In the writer's own suburban neighborhood - an area of under $30,000 homes - three couples hire sitters one night a week to attend an art appreciation course; four housewives spend an afternoon a week visiting New York's art galleries and museums; one family renovated its living room around an oil landscape; the prize possession of a young telephone executive and his private secretary-wife is print No. 6 of a signed Matisse lithograph.

The experts have theories why America has become a little art-mad and, of course, they don't always agree. One logical explanation is that never before have Americans had so much leisure in which to pursue non-commercial interests.

Another undisputed reason is good times. Americans have more money to spend and have been developing a taste for life's luxuries.

"And never forget communications," cautioned one owner of a small gallery. "The women's magazines have been preaching original art."

Still another expert gives "There is no disputing that they have done a lot to bring art into average homes," he said. "They've written about art and they've preached art. Of course, I think most of them have a tendency to suggest a picture to fit into some room they've designed. But it has all helped."

Women still come into the gallery and ask for a painting of a certain size and in certain colors, he said. "But nowadays they'll usually explain that they know that it's not the right way to buy a painting," he added. "And I call that progress."

A Huge Market

Pictures are popping up in hospitals, industrial plants and business offices. Housewives haunt the auction houses. Local art shows do a brisk business. Many persons buy a favorite picture on the installment plan - $5 or more a week.

The combination of all these forces, including a growing feeling that it is smart to be arty, has made it impossible to estimate the size of today's art market. The big auction houses of New York, Paris and London do an annual business of more than 50 million dollars. Add to this the total business of literally thousands of small and large galleries (200 in New York alone) and direct dealings between painter and client, and it is evident a huge amount of money is changing hands.

A great portion of this business is in art priced at $1,000 or less. It is in this area that the average American is likely to invest. It is art at these prices, too, which is bringing business to American artists, for the experts - directors and curators of museums - feel they are the best buys.

BEST SELLERS

(Compiled by Publishers Weekly)

NONFICTION

INSIDE RUSSIA TODAY, Gunther.
PLEASE DON'T EAT THE DAISIES, Kerr.
MASTERS OF DECEIT, Hoover.
DEAR ABBY, Van Buren.
KIDS SAY THE DARNDEST THINGS, Linkletter.

FICTION

ANATOMY OF A MURDER, Traver.
THE ENEMY CAMP, Weidman.
ICE PALACE, Ferber.
THE IMAGE MAKERS, Dryer.
THE WINTHROP WOMAN, Seton.

Americans Will Find It Shocking

THE KNINGHTS OF BUSHIDO. By Lord Russell of Liverpool. E. P. Dutton, & Co. $5.

This book, by a leading British jurist, is subtitled "The Shocking History of Japanese War Atrocities." And Americans will find it shocking indeed.

It is not that Japanese mistreatment of Allied prisoners of war during World War II is unknown in this country, but the book will show for perhaps the first time just how systematic, widespread and thorough it was. Lord Russell contends, and quite successfully, that mistreatment of prisoners was a definite policy of the wartime Japanese government.

That occasional excesses might occur in wartime is understandable. That atrocities should be committed on a wide scale, and on at least permissive orders from the highest military authorities, is inexcusable.

Lord Russell here brings together in generally chronological order the whole sordid story from Mukden through the war crimes trials in Tokyo, Singapore, and elsewhere. Few of the horrifying details of starvation, rape, torture, beheadings, and even cannibalism are ommitted. This is strong meat for the reader, but under the circumstances Lord Russell has shown commendable restraint and throughout has maintained a juridicial approach to what must certainly be one of the blackest pages in Japanese history.

BROADWAY

Critics Escaping Usual Criticism

By JACK GAVER
UPI Drama Editor

NEW YORK (UPI) —In one sense, it is a dull theatrical season in which no one lights into the New York critics in a major and public way, accusing them of causing the ruination of the stage and the pauperizing of worthy actors and dramatists. Even the critics miss it..

Such a season was the one just past. Not the first such, of course, but the memories of people in show business are so short that you'd think it never happened before to hear denizens of Shubert Alley remark:

"The critics must be slipping; no one seems to be mad at them any more."

The fact is there has been a subtle change in the critical climate, but it isn't one that just suddenly came about last season. Nor does it mean that some angry player or producer won't be campaigning for the reviewers' heads six months from now.

The change (which may be too strong a word) ties in with the shift in theater economics that has occurred over a period of years. There has also developed a slightly different breed of producer, although this circumstance is not without its link to economics too.

The main thing that causes the unthinking to wonder about the potency of the critics is that there seem to be more shows that can get generally lukewarm or outright bad notices yet stay on Broadway for months.

The explanation for this is the pre - sold audience — the theater party audience, the huge advance sale at box office and by mail order because of some elements in a forthcoming show that cause playgoers to feel it is destined to be a tremendous hit and they'd better buy in advance or they'll never get in.

The theater party influence has been a mounting one for more than a decade. By now, almost any production with one or more impressive elements — star, author, producer, etc. — can sell out a majority of its performances for the first two or three months to organizations that raise funds for charities by selling the tickets at a premium.

This is insurance that an attraction will not have to close at the end of its first week because the critics thumbed it down. It has a chance to stay around and possibly "find its audience," and thus run well beyond the theater party period.

The general public's avalanche of advance orders — sales have reached the million - dollar mark and more in several instances in recent years — is linked with the philosophy of the modern playgoer which has developed out of Broadway's shrinking production schedule, the price of television and a number of other things.

Years ago people would go down to the Broadway district to 'see a show." They'd shop around. Now they want only to see the hits, or—laying out their money in advance of openings — the ones they think are sure to be hits.

So, the critics may dismiss such attractions, yet the shows may run for eight months or a year. On the surface, this seems to be good, but a look behind the scenes often reveals that a show can have a huge advance and run for months and still wind up a losing financial proposition.

That advance fat, no matter how considerable it may be, has to be nourished steadily by day-to-day sales after the opening to make an attraction really thrive. And the huzzahs of the critics are generally necessary for that to happen.

As for the "new type" of producer:

There is a growing tendency towards "limited" engagements of attractions that appeal to certain producers who know that they can not possibly become longrun popular hits. Yet they want to put them on for artistic reasons, or because a certain great star is available for a short time or, possibly, just to prove a point.

It doesn't much matter what the critics say about such productions. The producer of such is happy if he can break even; he is even willing to lose a little, if necessary, taxes and other matters being what they are. Maybe such a production insures him of getting the future output of a promising young playwright who some day will make him a mint of money.

Well, maybe things will look up in the forthcoming season; maybe someone will really get mad at the critics.

Fisher Is Dreaming Of Big Comeback

ASPEN, Colo. (AP)—Only people who love Dixieland jazz take a second look at Freddie (Schnicklefritz) Fisher, bending over a piece of wood in his fixit shop.

His craggy features and salty language blend well with the rough-hewn life here. Besides his fixit shop, he owns a junk yard and in his spare time makes costume jewelry.

This is the life to which Fisher, once one of the nation's top band leaders, fled in a kind of artist's despair six years ago. He forsook his career at the age of 47.

He has played his clarinet only occasionally since — for dudes in Aspen's fancier bistros—but Fisher is thinking now of going back into music. He figures his 19-year-old son King, who plays cornet, is ready to go professional. Fisher wants to help him get started.

Tgether, they plan to form a Dixieland jazz troupe, hoping for a revival of the music that once was America's favorite.

TELEVISION

SUNDAY

KNOE-TV—Channel 8

9:15—Sign On. News
9:30—Look Up, Live
10:00—Eye on New York
10:30—Camera Three
11:45—Baseball Preview
11:55—Detroit-N.Y.
3:00—Mr. Wizard
3:30—Youth wants to know
4:00—The Last Word
4:30—P.G.A. Golf
5:00—Broken Arrow
5:30—Life Of Riley
6:00—People's Choice
6:30—The Brothers
7:00—Ed Sullivan Show
8:00—G. E. Theatre
8:30—The Thin Man
9:00—$64,000 Challenge
9:30—Decision
10:00—Wagon Train
11:00—News Wea. Sports
11:15—Sign Off

KTBS-TV, Shreveport, La.—Channel 3

8:30—Test Pattern
9:00—Oral Reports
9:30—Sunday Matinee
10:30—Broadmoor B. Ch.
11:30—Front Row Center
1:00—First Baptist Church
1:30—Gospel of Christ
2:00—John Coburn Show
2:30—Featurette
2:45—Ark-La-Tex News.
3:00—Mr. Wizard
3:30—Youth wants to know
4:00—Frontiers of Faith
4:30—Comment
5:00—New Talent
5:30—Anbody Can Play
6:00—Maverick
7:00—Steve Allen
8:00—Chevy Show
9:00—Decision
9:30—Highway Patrol
10:00—WB Theatre
11:00—Mk Dj Theatre
12:30—Sine Off

KSLA-TV, Shreveport, La.—Channel 12

8:25—Nws., This is Life
9:00—Lamp Unto My Feet
9:30—Look Up & Live
10:00—Faith for Today
10:30—Camera Three
10:55—CBS Nws
11:00—Hour of Worship
11:55—Detroit-N. Y.
2:45— Lifeline
3:00—This Colorful World
3:15—This Colorful World
3:30—P.G.A. Golf
4:00—The Last Word
4:30—20th Century
5:00—The Search
5:25—Bob Trout, Ns.
5:30—Lassie
6:00—Whirlybirds
6:30—The Brothers
7:00—Ed Sullivan
8:00—Ronald Regan
8:30—Alfred Hitchcock
9:00—$64,000 Question
9:30—What's My Line
10:00—San Francisco Beat
10:30—Final Edition
10:45—Night Owl Theatre
12:00—Vespers

WLBT-TV, Jackson, Miss.—Channel 3

10:55—Morn. Prayer
11:00—This is the Life
11:30—This is the Answer
12:00—The Big Picture
12:30—Roy Rogers
1:30—Decision
2:00—Spts Hilites
2:30—Western Marshal
3:00—Mr. Wizard
3:30—Death Valley
4:00—Citizens' Council
4:15—Sun Report
4:30—O. Henry
5:00—Meet the Press
5:30—Country Style
5:45—Blackwood Bro's.
6:00—Life of Riley,
6:30—No Warning
7:00—Gorme-Lawrence
8:00—Chevy Show
9:00—Decision
9:30—Extra-senory prog.
10:00—WLBT News
10:15—Airports, America
10:30—Texas Rasslin'
10:45—Bill Pennel, Nws

WJTV, Jackson, Miss.—Channel 12

9:00—Lamp unto My Feet
9:30—Look Up and Live
9:55—CBS News
10:00—Christian Science
10:15—Industry on Parade
10:30—Camera 3
10:55—CBS News
11:00—First Baptist Church
12:00—Baseball
12:15—Baseball
2:30—Showtime
3:30—TV Digest
4:00—The Last Word
4:30—Face the Nation
5:00—The Search
5:25—Rpt. Trout Nws.
5:30—Air Power
6:00—Lassie
6:30—The Brothers
7:00—Ed Sullivan Show
8:00—G E. Theatre
8:30—Tugboat Annie
9:00—$64,000 Challenge
9:30—What's My Line
10:00—Alfred Hitchcock
10:30—Code 3
11:00—Sherlock Homes

KALB-TV—Alexandria, La.—Channel 5

11:15—This is the Life
11:55—Game of the Week
3:00—Mr Wizard
3:30—Youth Wants
4:00—Decision for Research
4:30—Industry on Parade
4:45—Horizons
5:00—Meet The Press
5:30—Outlook
6:00—Noah's Ark
6:30—No Warning
7:00—Gorme-Lawrence
8:00—Chevy Show
9:00—Decision
9:30—Target
10:00—The Brothers
10:30—Frontier Justice
11:00—Sine Off

KRBB, El Dorado, Ark.—Channel 10

2:45—Chr. Science
3:00—Mr Wizard
3:30—Youth Wants
4:00—Frontiers of Faith
4:30—This is the Life
5:00—Meet the Press
5:30—Outlook
6:00—Noah's Ark
6:30—Casey Jones
7:00—Steve Allen
8:00—Chevy Show
9:00—Combat Sgt.
9:30—American Legend
10:00—Theatre 10

RADIO

KLIC—1230 kc MBS

6:00—Sign on Memories
6:45—La Ne World Ne
7:00—The Quartet Sings
7:30—TBA
8:00—Sentimental Serenade
8:30—Church of God Hour
9:00—Singing Convention
9:15—Mantovani Mus
9:30—Voice of Prophecy
10:00—Wings of Healing
10:30—Back To God
11:00—Mem. Pres. Church
12:00—Warmup
12:10—Phil.-Chicago
3:00—Wrapup
3:10—Music For Sunday
3:15—Music for Sunday
3:45—Gabriel Heatter
4:00—Whole Truth Broad
5:00—Wings of Healing
5:30—Nws., KLIC Hit Pa
6:00—Melody Lane
6:30—Lutheran Hour
7:00—Nws. Platter Parade
7:30—Candlelight & Silver
8:00—Col Pl Bapt Ch.
9:00—Showcase of Hits
9:30—Concert in Jazz
10:00—Ns Mu Beyond Stars
10:30—Mu Till Midnight
11:00—Mu Till Midnight
12:00—News
12:05—Sign Off

KMLB—1440 kc, ABC-NBC, FM 104.1 mc

6:30—Nws. Music Sun.
8:00—News
8:15—Chr Science
9:00—Music For Sunday
9:30—News Negro Col Ch
10:00—Grace Episcopal
10:20—The Five Kings
10:30—Ns, Israel Message
11:00—Local Church Service
12:00—News Monitor
12:30—Nws. Mus Q Box
1:00—Nws. on B Monitor
5:15—Paul Harvey Nws
5:30—Quincy Howe Monit
5:45—Bob Considine
6:00—Nws on Bi Monitor
9:00—Old Fashion Reviva
10:00—News Herald Truth
10:30—Revival Time
11:00—Hour of Decision
11:30—Music in Night
11:55—Late News Sine

KNOE—1390 kc, Independent

News on the Hour

6:30—Sineon-County Agent
6:45—Rev Keal
7:15—Missionaires
7:30—Gospelriders
7:45—Sunday Salute
8:00—Protestant Hour
8:30—Voice Of The South
9:00—Local Church Service
9:30—Dr Holloway
10:00—News-Lou Swanson
12:00—News-Jim Tull
3:00—News-Hour of Concert
4:00—News-Jim Tull
6:00—News-Roy Aycock
10:15—Forestry Comm. Wth
12:00—News-Sineoff

KWKH—1130 kc CBS FM 94.5 mc

6:00—Church of the Air
6:30—Protestant Hour
7:00—CBS News
7:15—Stars for Defense
7:30—Renfro Valley
8:00—Today's Farm Story
8:15—Nws Roundup
8:30—Jimmie Davis
8:45—Catholic Hour News
9:00—News E. P. Biggs
9:30—Sou. Baptist Hour
10:00—Nws, C. Collingwood
10:15—As Others See Us
10:30—Tabernacle Choir
11:00—St Marks Epis Ch
12:00—Nws. Best in Music
1:00—Best in Music
1:30—Music, Ford Show
2:00—News, Fred Waring
3:30—Ford Show-Suspense
4:00—Nws., Johnny Dollar
4:15—Count Basie Orch.
4:30—FBI, Ford Show
5:00—Nws., Indictment
5:30—Gunsmoke, Nws.
6:00—Frontier Gentlemen
6:30—Patti Page, Sez Who
7:00—News, Mitcher Mille
7:45—M Miller—P Page
8:00—World Music Feature
9:30—Nws. World Tonight
0:00—News
10:15—The Christophers
10:30—Face the Nation
11:00—Stan's Spiritual Hour
11:30—Spirituals
12:00—Sine

KUZN—1310 kc, Independent

6:00—Sign On and News
6:05—Sunday Gospel Time
6:55—Regional News
7:00—The Baptist Hour
7:30—Methodist Men
8:00—Bible Truth B'cast
8:30—Gospel Tabernacle
8:45—Bethel Temple
9:00—Church Of Christ
9:15—Quartets & Hyms
9:30—Spirituals
9:45—Hits Of The Week
9:58—News Summary
10:00—Hits Of The Week
10:55—World-National News
11:00—Church Of The Week
12:00—Midday Matinee
12:55—News
1:00—Music Hall Of Hits
1:55—News
2:00—Music Of The Masters
3:28—News Summary
3:30—Platter Patrol
3:55—News
4:00—Platter Patrol
4:55—News
5:00—Platter Patrol
7:15—Sign Off

KGAN—Radio Bastrop

5:00—Sign On
5:00—Town and Coun.
6:30—Music for Sunday
10:45—Hymn Time
11:00—First Baptist Ch
12:00—Luncheon Melodies
1:45—Marine Show
1:00—Church Singing
4:30—Sunday Serenade
4:00—Teentime
2:00—Sunday Serenade
6:00—Moods in Music
7:00—Sunday Evening Ser
8:00—Meet The Artist
9:00—Top Forty Show
12:00—Sign Off

KMAP—Radio Winnsboro

5:00—Sine On Serenade
6:00—Weath., Serenade
8:15—Rev Don Simms
6:30—The Silver Stars
6:45—Hi-Tone Jubilaires
7:00—Baptist Hour
8:00—Religious Music
9:00—Sun. Pop Show
8:45—Sunday Pop Show
11:00—Church Broadcast
12:00—Sunday Driver Show
2:30—The Ctristophers
3:00—Billy Folger
3:30—Carter Family
4:00—Especially For You
5:00—Sportsman's Corner
5:15—For You
6:00—Nws., Dinner Music
7:15—Sign Off

KAGH, Crossett—800 kc

6:30—Gospel Music
7:00—Jeffren Quartet
7:30—Christian Brotherhood
8:00—Church of Christ
8:15—Assembly Of God
9:00—Barnett Family
9:30—Christian Science
9:45—Morning Melodies
10:00—Chuck Wagon Gang
10:30—Show Time
11:00—First Baptist Church
11:45—Marine Corps
12:00—News, Serenade
12:30—Proudly We Hail
1:00—News Music
2:00—Road Show
4:00—Music & News
6:00—Sign Off

KLPL Lake Providence 1050 K.C.

6:00—Larry Scott Show
8:00—Jubilee Singers
8:30—Coffee Time
9:00—Frank Monroe Show
12:00—News
1:45—Stars of Joy
2:15—Larry Scott Show
3:00—Larry Scott Show
6:45—Sign Off

FOR YOUR TELEVISION VIEWING
TONIGHT
Select from the Following:
6:00 PM Whirlybirds—Noah's Ark—Maverick
7:00 PM The Brothers—Casey Jones—No Warning
8:00 PM Steve Allen Show—Ed Sullivan Show
9:00 PM Decision—Combat Sergeant—$64,000 Challenge
9:30 PM What's My Line—American Legend—Hwy. Patrol
10:00 PM San Francisco Beat—Sugarfoot—Alaska Highway
ALSO HI-QUALITY FM BACKGROUND MUSIC
Everyday 8:00 A.M. till Midnight
We Can Serve Most of West Monroe and North Monroe
FREE INSTALLATION
FA 5-4658
For Complete Details
VIDEO INC.
"If it's on TV—it's on the Video Cable"

Red China Is Warned By Dulles

WASHINGTON (UPI) — Secretary of State John Foster Dulles warned Red China Saturday that an attempt to seize the islands of Quemoy and Matsu from the Chinese Nationalists would be "highly hazardous."

He made it plain in a letter to Rep. Thomas E. Morgan (D-Pa.) that the United States would consider an attack on the strategic off-shore islands a "threat to the peace" and would not necessarily stand idly by

Earlier, Dulles told reporters the situation in the Far East "seems to be getting a bit worse" although the Middle East crisis has "eased somewhat."

Dulles, talking informally before leaving on a week's vacation, noted increased hostile activities by the Chinese Communists in the Formosa Strait. The Reds carried out a massive bombardment of the Quemoy island group—the heaviest attack since Chiang Kai-shek took his forces to Formosa in 1949.

Asked if the Reds were "acting up," the Cabinet official said they "seem to be."

Dulles was in good spirits at the airport here and did not indicate the situation was critically dangerous. He noted that he would be "out of contact" at his Lake Ontario retreat for a week and commented:

"I hope I don't have to come back prematurely."

This country has promised to protect Formosa in case of Red attacks. It has never said flatly it would fight to save the intermediate islands in the Quemoy group.

The official policy of this country has been that any U.S. action would depend on whether an island attack threatened to be a preliminary to an assault on Formosa.

RECORDED WARNING

CLEVELAND — (UPI) — A voice, seemingly out of nowhere, warns pedestrians in Cleveland to be careful crossing the street.

The voice is a tape recording mounted on a post near a busy intersection. It cautions pedestrians "to stay on the curb, cross only with the 'walk' signals, and beware of turning cars."

The tape can be moved from one intersection to another in 15 minutes. The device cost about $200.

BROTHERS REUNITED AFTER 12 YEARS — Victorio Basilisco, 21, of Augusta, Italy (center) and crewmen aboard the Italian cruiser Raimondo Montecuccoli, has tearful reunion with his brothers Sebastian, 29 (left) and Domenic, 25, of (2544 Drexel Ave.) Detroit, Mich., after the vessel docked in Boston yesterday. It was the first time the brothers had been together in 12 years. The cruiser is on a training cruise. (AP Wirephoto)

IN NORWAY

Skate Makes Port, People Unafraid

BERGEN, Norway (UPI) — The U.S. atomic submarine Skate made port Saturday and most of Bergen's population turned out to show they weren't afraid of any possible radiation danger.

The Skate, just back from an historic cruise into Arctic waters, made Bergen its first port of call since crossing under the North Pole ice cap.

It pulled into the harbor at 3:45 p.m. The harbormaster's office said she docked "just like any other ship" in cloudy but bright weather.

Denmark banned the Skate from a courtesy visit to Copenhagen because of its possible nuclear radiation risk and Britain shunted her sister ship the USS Nautilus—due in New York Monday — to the small port of Portland, for a similar reason. But there was nothing but hospitality and friendship for the Skate and its crew at this famous old Viking port.

The pretty, blue-eyed blondes for whom Norway is famous led the town's welcome, a move that was popular with the crew whose first order of business was a spell of shore leave.

The Skate, skippered by Cmdr. James F. Calvert of Cleveland, Ohio, had been at sea since July 30, when it sailed from New London, Conn., to expand the knowledge of polar navigation begun by the pole-conquering Nautilus.

From the strategic viewpoint, the Skate gained much more important data from its longer trip on the new seaway stretching between Soviet Siberia and North America via the pole.

There was only one concession to the "security" fear voiced by Denmark. An official of the Norwegian health department met the Skate at the entrance to the harbor to go through the motions of testing radioactivity.

Urges Seniors To Take Part In U.S. Future

AUBURN, Ala. (UPI) — Ben S. Gilmer, Alabama Polytechnic Institute's commencement speaker, addressed 618 graduating seniors Saturday night and urged them to take part in the great and decisive events in store for the United States.

Gilmer, a 1926 graduate of Auburn, said, "Between this century and the next, great and decisive events are surely in the making. For you the real question is: Will your brains and energy and courage play a part in their making — or will you watch them on television."

Prior to the graduation program, 78 cadets and midshipmen of the Army, Navy and Air Force ROTC units were commissioned officers in their respective branches of service.

Auburn President and Mrs. Ralph B. Draughon played host to the graduates, their parents and friends.

Vote Set In Miss. Tuesday

By DOUGLAS STARR
Associated Press Staff Writer

Mississippi votes Tuesday on whether to simplify the process of amending her 68-year-old Constitution and to nominate one U.S. senator and six representatives, and circuit, Chancery and county judges.

The polls open at 8 a.m. except in municipalities having more than 1,000 registered voters in which case the polls open at 7 a.m. All polls close at 6 p.m.

Districts 3 and 4 of each of the 82 counties will elect one member each to the County Board of Education.

Hinds, Madison, Rankin, Leake and Scott counties will vote on whether to create a Pearl River Valley reservoir to provide a constant source of water.

Some areas are voting on bond issues.

The constitutional amendment is the only statewide issue at stake in the Democratic primary election. It will pass or fail at this election.

The Democratic second primary will be held Sept. 8.

The U.S. senator — John Stennis of Dekalb — and four of the representatives — Tom Abernethy of Okolona, Jamie Whitten of Charleston, Frank Smith of Greenwood and John Bell Williams of Raymond — have no opposition and will be declared Democratic nominees for the November general election.

Nomination in heavily Democratic Mississippi is tantamount to election.

7 Inches Of Rain In Alex.

ALEXANDRIA, La. (AP) — More than seven inches of rain fell on Alexandria in central Louisiana between midnight Friday and noon Saturday, tending to keep indoors voters in the Eighth District Democratic primary election.

Nine candidates sought the congressional post vacant five months since the death of Rep. George Long (D-La) of a heart attack in Washington.

FREE USED BRICK
Apply
1412 Riverside
Monroe
Help Yourself
First Come
First Served

PENNEY'S
ALWAYS FIRST QUALITY!
SEW NOW! SAVE NOW! COMPARE!

You can't beat this special purchase! School opens in a few days. Fall shades so perfect for dresses, shirts, blouses (even home decorations)

USE OUR EASY LAYAWAY PLAN!
Have you taken advantage of our convenient layaway? A small deposit holds your selection! There are absolutely no hidden charges, no extra charges, nothing added to the original purchase price. Buy now while our stocks are complete!

GO ON SALE MONDAY MORNING 9:00 A.M.

THE ALPINE STAR!
Penney's Deep Plush Jacket
Wonderfully Warm As A St. Bernard
For the "Campus Alps!" This is Penney's Tyrol in water repellant Dan-Sheen—100% Wool lining. Splendid Orlon Hood round your ears. Wide selection in natural beige, red white, black white, and turquoise white.
10.95
SIZES 7-14

FLEECE COLLARED ALPINE COAT!
12.95
Sizes 8 to 18 in our orlon pile 3 way hood coat. It's combed cotton gabardine fully lined. Black, natural, red or turquoise with white.

PENNEY'S
MONDAY AT 9:00 A.M.!
sizzling special purchase

NOW! when you need them most!
NOW! at whopping savings!
NOW! GIRLS SCHOOL COTTONS
FOR ONLY $3
Everything about this is incomparable at the price! The cottons are so fine and colorful, in plaids, prints, solids and combinations. The dress styles are so new and darling, you'll want an armful! The tailoring could take spy glass inspection! After machine washing, you need hardly iron! Hurry in! You'll congratulate yourself! What fabulous savings are yours!
SIZES
6X-7-8
10 AND 12

Red China Is Warned By Dulles

WASHINGTON (UPI) — Secretary of State John Foster Dulles warned Red China Saturday that an attempt to seize the islands of Quemoy and Matsu from the Chinese Nationalists would be "highly hazardous."

He made it plain in a letter to Rep. Thomas E. Morgan (D-Pa.) that the United States would consider an attack on the strategic off-shore islands a "threat to the peace" and would not necessarily stand idly by

Earlier, Dulles told reporters the situation in the Far East "seems to be getting a bit worse" although the Middle East crisis has "eased somewhat."

Dulles, talking informally before leaving on a week's vacation, noted increased hostile activities by the Chinese Communists in the Formosa Strait. The Reds carried out a massive bombardment of the Quemoy island group—the heaviest attack since Chiang Kai-shek took his forces to Formosa in 1949.

Asked if the Reds were "acting up," the Cabinet official said they "seem to be."

Dulles was in good spirits at the airport here and did not indicate the situation was critically dangerous. He noted that he would be "out of contact" at his Lake Ontario retreat for a week and commented:

"I hope I don't have to come back prematurely."

This country has promised to protect Formosa in case of Red attacks. It has never said flatly it would fight to save the intermediate islands in the Quemoy group.

The official policy of this country has been that any U.S. action would depend on whether an island attack threatened to be a preliminary to an assault on Formosa.

RECORDED WARNING

CLEVELAND — (UPI) — A voice, seemingly out of nowhere, warns pedestrians in Cleveland to be careful crossing the street.

The voice is a tape recording mounted on a post near a busy intersection. It cautions pedestrians "to stay on the curb, cross only with the 'walk' signals, and beware of turning cars."

The tape can be moved from one intersection to another in 15 minutes. The device cost about $200.

BROTHERS REUNITED AFTER 12 YEARS — Victorio Basilisco, 21, of Augusta, Italy (center) and crewmen aboard the Italian cruiser Raimondo Montecuccoli, has tearful reunion with his brothers Sebastian, 29 (left) and Domenic, 25, of (2544 Drexel Ave.) Detroit, Mich., after the vessel docked in Boston yesterday. It was the first time the brothers had been together in 12 years. The cruiser is on a training cruise. (AP Wirephoto)

IN NORWAY

Skate Makes Port, People Unafraid

BERGEN. Norway (UPI) — The U.S. atomic submarine Skate made port Saturday and most of Bergen's population turned out to show they weren't afraid of any possible radiation danger.

The Skate, just back from an historic cruise into Arctic waters, made Bergen its first port of call since crossing under the North Pole ice cap.

It pulled into the harbor at 3:45 p.m. The harbormaster's office said she docked "just like any other ship" in cloudy but bright weather.

Denmark banned the Skate from a courtesy visit to Copenhagen because of its possible nuclear radiation risk and Britain shunted her sister ship the USS Nautilus—due in New York Monday — to the small port of Portland, for a similar reason. But there was nothing but hospitality and friendship for the Skate and its crew at this famous old Viking port.

The pretty, blue - eyed blondes for whom Norway is famous led the town's welcome, a move that was popular with the crew whose first order of business was a spell of shore leave.

The Skate, skippered by Cmdr. James F. Calvert of Cleveland, Ohio, had been at sea since July 30, when it sailed from New London, Conn., to expand the knowledge of polar navigation begun by the pole-conquering Nautilus.

From the strategic viewpoint, the Skate gained much more important data from its longer trip on the new seaway stretching between Soviet Siberia and North America via the pole.

There was only one concession to the "security" fear voiced by Denmark. An official of the Norwegian health department met the Skate at the entrance to the harbor to go through the motions of testing radioactivity.

Urges Seniors To Take Part In U.S. Future

AUBURN, Ala. (UPI) — Ben S. Gilmer, Alabama Polytechnic Institute's commencement speaker, addressed 618 graduating seniors Saturday night and urged them to take part in the great and decisive events in store for the United States.

Gilmer, a 1926 graduate of Auburn, said, "Between this century and the next, great and decisive events are surely in the making. For you the real question is: Will your brains and energy and courage play a part in their making — or will you watch them on television."

Prior to the graduation program, 78 cadets and midshipmen of the Army, Navy and Air Force ROTC units were commissioned officers in their respective branches of service.

Auburn President and Mrs. Ralph B. Draughon played host to the graduates, their parents and friends.

Vote Set In Miss. Tuesday

By DOUGLAS STARR
Associated Press Staff Writer

Mississippi votes Tuesday on whether to simplfy the process of amending her 68-year-old Constitution and to nominate one U.S. senator and six representatives, and circuit, Chancery and county judges.

The polls open at 8 a.m. except in municipalities having more than 1,000 registered voters in which case the polls open at 7 a. m. All polls close at 6 p.m.

Districts 3 and 4 of each of the 82 counties will elect one member each to the County Board of Education.

Hinds, Madison, Rankin, Leake and Scott counties will vote on whether to create a Pearl River Valley reservoir to provide a constant source of water.

Some areas are voting on bond issues.

The constitutional amendment is the only statewide issue at stake in the Democratic primary election. It will pass or fail at this election.

The Democratic second primary will be held Sept. 8.

The U.S. senator — John Stennis of Dekalb — and four of the representatives — Tom Abernethy of Okolona, Jamie Whitten of Charleston, Frank Smith of Greenwood and John Bell Williams of Raymond — have no opposition and will be declared Democratic nominees for the November general election.

Nomination in heavily Democratic Mississippi is tantamount to election.

7 Inches Of Rain In Alex.

ALEXANDRIA, La. (AP) — More than seven inches of rain fell on Alexandria in central Louisiana between midnight Friday and noon Saturday, tending to keep indoors voters in the Eighth District Democratic primary election.

Nine candidates sought the congressional post vacant five months since the death of Rep. George Long (D-La) of a heart attack in Washington.

FREE USED BRICK
Apply
1412 Riverside
Monroe
Help Yourself
First Come
First Served

PENNEY'S
ALWAYS FIRST QUALITY!
SEW NOW! SAVE NOW! COMPARE!

FIRST-QUALITY VERSATILE
GINGHAM PC. GOODS
yard 50c
SPECIAL! MONDAY MORNING!
You can't beat this special purchase! School opens in a few days. Fall shades so perfect for dresses, shirts, blouses (even home decorations)

USE OUR EASY LAYAWAY PLAN!
Have you taken advantage of our convenient layaway? A small deposit holds your selection! There are absolutely no hidden charges, no extra charges, nothing added to the original purchase price. Buy now while our stocks are complete!

GO ON SALE MONDAY MORNING 9:00 A.M.

THE ALPINE STAR!
Penney's Deep Plush Jacket
Wonderfully Warm As A St. Bernard
For the "Campus Alps!" This is Penney's Tyrol in water repellant Dan-Sheen—100% Wool lining. Splendid Orlon Hood round your ears. Wide selection in natural beige, red white, black white, and turquoise white.
10.95
SIZES 7-14

FLEECE COLLARED ALPINE COAT!
12.95
Sizes 8 to 18 in our orlon pile 3 way hood coat. It's combed cotton gabardine fully lined. Black, natural, red or turquoise with white.

PENNEY'S
MONDAY AT 9:00 A.M.!
sizzling special purchase

NOW! when you need them most!
NOW! at whopping savings!
NOW! GIRLS SCHOOL COTTONS
FOR ONLY $3
SIZES 6X-7-8 10 AND 12
Everything about this is incomparable at the price! The cottons are so fine and colorful, in plaids, prints, solids and combinations. The dress styles are so new and darling, you'll want an armful! The tailoring could take spy glass inspection! After machine washing, you need hardly iron! Hurry in! You'll congratulate yourself! What fabulous savings are yours!

BIRTHS

ST. FRANCIS HOSPITAL

Mr. and Mrs. H. V. Antley, Monroe, a girl, Anita Ann, born Aug. 18.

Mr. and Mrs. C. O. Horton, Monroe, a boy, Bryan Crawford, Aug. 18.

Mr. and Mrs. D. M. Bagwell, Monroe, a girl, Lisa Denise, Aug. 17.

Mr. and Mrs. J. F. Stone, Monroe, a boy, Robert Hayward, Aug. 17.

Mr. and Mrs. H. R. Johnston, Bastrop, a girl, Carol Ann, Aug. 17.

Mr. and Mrs. D. M. Hodges, Calhoun, a girl, Cindy Lou, Aug. 16.

Mr. and Mrs. D. F. Smith, Monroe, a boy, Danny Bruce, Aug. 18.

Mr. and Mrs. W. C. Coggins, Monroe, a boy, William Colvin, III, Aug. 17.

Mr. and Mrs. J. L. Roberts, Monroe, a boy, Joel David, Aug. 19.

Mr. and Mrs. L. P. Williams, West Monroe, a boy, Jon Alan, Aug. 18.

Mr. and Mrs. P. N. Hare, Swartz, a girl, Cathy Jean, Aug. 17.

Mr. and Mrs. G. B. Cloyd, West Monroe, a boy, Robert Keith, Aug. 18.

Mr. and Mrs. L. C. George, West Monroe, a girl, Deborah Ann, Aug. 19.

Mr. and Mrs. J. W. Todd, Monroe, a girl, Rebecca Gail, Aug. 20.

Mr. and Mrs. B. J. Ramsey, Monroe, a boy, William Dean, Aug. 20.

Mr. and Mrs. J. H. Smelser, Jr., Monroe, a boy, Mark Nichols, Aug. 19.

Mr. and Mrs. J. C. Howard, West Monroe, a boy, Danny Carol, Aug. 20.

Mr. and Mrs. W. R. Dupree, West Monroe, a boy, Michael Dean, Aug. 21.

Mr. and Mrs. T. D. Cupit, Monroe, a girl, Phylis Kay, Aug. 20.

Mr. and Mrs. L. C. Caldwell, West Monroe, a boy, Clinton Vance, Aug. 20.

Mr. and Mrs. B. R. Nordon, Monroe, a boy, Brent Maxwell, Aug. 20.

Mr. and Mrs. J. T. Freeman, Monroe, a boy, Jimmy Thelmage, Aug. 20

Mr. and Mrs. E. D. McLure, West Monroe, a boy, Danny Jerome, Aug. 21.

Mr. and Mrs. J. D. Stephens, Monroe, a girl, Kathryn Mary, Aug. 21.

Mr. and Mrs. K. L. Parker, West Monroe, a boy, Michael DeLand, Aug. 21.

Mr. and Mrs. R. E. Holt, Monroe, a boy, Kevin Ray, Aug. 21.

Mr. and Mrs. J. L. Hayes, West Monroe, twins, Ronnie Jay and Donnie Ray, Aug. 21.

Mr. and Mrs. L. Miletello, Monroe, a boy, Timothy, Aug. 18.

All Members Of Board Back

FOREST, Miss. (UPI) — All members of the Scott County School Board were back in office Saturday.

The members withdrew their resignations after a meeting Friday but announced they would re-open the Ringgold school, the cause of the a heated dispute among school officials and patron.

The board had resigned Thursday after patrons of the Ringgold area protest clos[illegible] of th[illegible] s[illegible] It will be operated as an eighth grade grammar school next term.

CHRISTENED IN THE LAND OF NOD — A slumbering princess, Anne-Charlotte von Hohenberg, is baptized at Colarberg Castle in the tiny Duchy of Luxembourg, Thursday. The infant is the daughter of Prince Ferdinand von Hohenberg and Princess Elisabeth of Luxembourg. The godparents were the Princess' maternal grandmother, Grand Duchess Charlotte of Luxembourg, and her paternal grandfather, Duke Maximilian of Hohenberg. The little Princess was born last Monday. (AP Wirephoto)

IN TEAMSTERS UNION

Anti-Racketeer Group Is Formed

WASHINGTON (UPI) — Teamster Boss James R. Hoffa announced formation Saturday of an "anti-racketeering commission" to investigate charges of gangster domination of the union leveled by the Senate Rackets Committee.

Hoffa disclosed his intention to "meet squarely charges of corruption" in the giant union in a letter to Rackets Chairman John L. McCiellan (D-Ark.).

He named as chairman of the commission former Sen. George H. Bender (R-Ohio), a member of the Rackets Committee while he was in the Senate. The other two members are:

F. Joseph Donohue, former president of the board of commissioners of the District of Columbia and former special prosecutor for the Justice Department. He was one of Sen. Estes Kefauver's campaign managers in the Tennessee Democrat's successful bid for the Democratic vice presidential nomination in 1956.

Ira W. Jayne, retired chief judge of the Circuit Court of Michigan and professor of law at Wayne University.

The Rackets Committe has turned up extensive testimony about past criminal records of Teamster officials, most of whom have taken the Fifth Amendment against self-incrimination when questioned by the group.

In this connection, Hoffa said, "I wish to make it clear that I do not consider the mere existence of a record of last convictions as automatic grounds for denouncing an individual."

But he added, "We shall be guided by the study and recommendations ofour anti-racketeering commission. . . We shall take all steps consistent with the union's constitution."

Hoffa said the group would study all charges made by the committee and "each individual who is named by your committee in relation to criminal record."

He said he named the commission, with the consent of the Teamsters' executive board, because "doubts have been raised in some minds about this question of alleged racketeers and gangsters."

OUSTED FROM AFL-CIO

He said the commission was specifically charged with investigating "infiltration of racketeers or gangsters into local and international union office: any alliance with racketeers or gangsters at any level of the international union or its subordinate bodies."

The union, largest in the country, was kicked out o fthe AFL CIO on charges it was run by gangsters. Only this week the AFL-CIO executie council ordered all member unions to sever organizing and other pacts with the Teamsters.

Hoffa, who succeeded Dave Beck as president of the union, was allowed to take office only after he agreed to accept a board of monitors appointed by a federal court to oversee affairs of the union and check on charges of misuse of union funds.

In the latest of a series of actions the monitors Friday recommended ouster proceedings agains two Chattanooga, Tenn., officials accused of suing $20,000 in union funds to "fix" criminal charges against fellow union members.

Interested In Indian Cure For Illness

KALAMAZOO, Mich. (UPI)— Officials of the Upjohn Pharmaceutical Co. said Saturday they were "interested" in an old Seminole Indian herb tea as a possible treatment for mental illness.

But they would not elaborate further.

A spokesman for the company said a few gallons of the tea were purchased from 74-year-old Josie Dilly, an Indian medicine man at the Big Cyprus Reservation in Dania, Fla., for tests as to its effects on the nervous system.

However, he said, Dr. Jack Hinman, in charge of the experiments, has not yet run the tests and thus could not comment on the value of the tea.

Pending the tests, and analysis of the brew, Dr. Hinman also could not say whether the Seminole Indian tea was made from herbs that might be allied with rawolfia, a root found in India from which drugs for treatment of mental illness are made.

Reports from Florida had quoted Dilly as saying that Indians have been using the herb tea for treating mental illness among Seminole Indians for many years.

Sees Closing Of Economic Gap By 1975

CHARLESTON, S. C. (AP) — Mississippi's Governor J. P. Coleman said Saturday the economic gap between the South and the rest of the nation will be closed by 1975.

Gov. Coleman spoke here at the last session of the Southern Regional Education Board's annual legislative work conference. About 125 Southern legislators and educators attended the three-day meeting.

Gov. Coleman said that in 1939, the South had only one-quarter of the average per capita income.

"In 1958, this had increased to one-half—showing a steady increase," he said.

To continue its progress, added Gov. Coleman, the South must properly attend to the need for higher education; Southerns must forget criticism from other regions and move forward with a positive approach rather than maintaining a defensive attitude; and Southerners must completely eliminate fears which have hampered them in the past.

The governor described progress that has been made in education in Mississippi.

R. C. BROWN

SALE New Fall COATS and SUITS for MEN and LADIES

Hundreds of our Loyal Customers look forward to this SALE . . . You, too, would make no mistake in visiting our store during this Annual Sale.

NO MONEY DOWN

YOU DON'T HAVE TO PAY ON LAY-AWAY!

You can take your purchase with you when you make your selection

EASIEST TERMS IN TOWN!

Special Low Prices on BACK-TO-SCHOOL CLOTHING

For Boys and Girls . . . as well as for Young Men and Young Women

Your CREDIT Is As Good As Your CASH!

Free Gifts With Each Back-to-School Purchase

R.C.BROWN

335 DESIARD — MONROE, LA.

MONROE'S BETTER CREDIT STORE

IN ARAB EAST

Reds Won't Let Peace Break Out

By WILLIAM L. RYAN
AP Foreign News Analyst

The Soviets won't stand idly by and let peace break out in the Arab East.

They will stand still long enough to let American and British troops leave Jordan and Lebanon. But they've put too much effort into Arab chaos to let it subside.

The sudden show of Arab unity in the United Nations on a peace plan must have dismayed the Communists. It threatened what they had worked for patiently over the past three years.

Many a Westerner in the area would consider Stalin's era the good old days. Moscow's approach had been ruled by a rigid plan relying on plodding subversion with whatever weapons were available—including sex.

Learning by Stalin's mistakes, the regime ordered Communists to abandon that approach, join their former enemies, pose as rabid nationalists.

The U.S.S.R., the mightiest modern colonial power, hoped to become mightier—by capitalizing on anticolonialism.

Since 1955, when Moscow centered its expansionist hopes in the Middle East, the Kremlin has done well. Realistically, it recognized that communism as such was a negligible factor in internal Arab politics. It sacrificed local Communists to Soviet policy. The tactics indicated the Communists were worthy successors to imperial Russia in the colonialism business.

Russian designs on the Middle East are not new. In 200 years, Turkey fought a dozen wars to stop Russia. The czars made repeated thrusts at Iran. Their relentless push swallowed Armenia, Georgia, Central Asia. They reached Afghanistan and were stopped by Britain. They established colonial domination over tens of millions of Moslems.

After the war they made new attempts to encroach on Turkey. In 1946 they tried to annex Iranian Azerbaijan. Failing in all this, Stalin thereafter avoided overt military threats and fell back on subversion. The Communists established subversion headquarters in Syria, intrigued in Iran with anti-Western elements, subverted students in Egypt.

But Stalin's regime lacked the flexibility of today's Kremlin. It used the tired old formula: penetration of mass organizations and intellectual ranks to exert pressure from below on governments; infiltration of impotent, disorganized labor groups; adoption of anti-Zionist slogans. They won recruits among immature students and embittered intellectuals.

They even used vicarious sex, convinced that religion restrictions had left Arab youth sexually repressed. From a secret mill in Lebanon spilled a flood of lurid books in Arabic, text and pictures liberally laced with propaganda, under the guise of scientific explanation. Cheap booklets appeared with such titles as "The Bride on the Bed of Love," and "The Groom on the Bed of Love." One gem was "U.S.A., Country of Sexual Deviation."

Whatever the gains of Stalin-era Communists, these were not firm. Egypt's revolution showed Arabs could turn the other way overnight, given something to hope for.

Two years after Stalin died, Khrushchev changed things. Abruptly the Soviet press stopped attacking Gamal Abdel Nasser as a fascist criminal. Arabs were invited to try playing East against West. The arms deals with Egypt, Yemen, and Syria followed. The pattern of cold war politics in the area changed. Soviet colonialism, instead of stopping short of obstacles, would try to overleap them.

The aim was practical: Not to win satellites but to join the economies and military logistics of these countries to the Soviet economy. Political influence would follow and ultimately domination, without risky attempts to establish physical control.

The goal still was the Persian Gulf with its great oil bank. If the shortest route was through Cairo, Khrushchev would take that route. Arab chaos was his ally.

Peace among the Arabs is the last thing Communists want. The Kremlin will work to prevent it.

FARM PHONES

DES MOINES — (UPI) —Iowa leads the nation in the number of farms with telephone service. Nine out of 10 farms in the state had telephones at the end of 1957, the State Department of Agriculture said. The total number of phones was 174,000.

Final Rites Are Held For Arcadia Man

ARCADIA (Special) — Final rites were conducted yesterday in Arcadia for Robert Lewis Quigles, 73, who died Friday in an Arcadia hospital after a lengthy illness.

Father B. F. McGuire of St. Henry's Catholic Church in Hodge officiated, with burial in St. Joseph's Cemetery in Shreveport.

Mr. Quigles was educated in the Shreveport schools and attended Jesuit College in St. Mary's, Kan. He had lived in Arcadia for 22 years, and was a son of Mr. and Mrs. Charles Quigles.

He is survived by his widow, Mrs. Ena Davis Quigles, two daughters, Mrs. J. [illegible] and Mrs. E. P. Stiles, [illegible] Shreveport; a brother, W. [illegible]les of Monroe, who rec[illegible] tired as vice president [illegible] Producing Co.; two siste[illegible] N. C. McGowen and M[illegible] bara Quigles, both of [illegible]port; three grandchildr[illegible] several nieces and nephe[illegible]

His brother-in-law, N. [illegible] Gowen, is chairman of t[illegible] of United Gas Corpor[illegible]

MASH PRODUCTI[illegible]

DETROIT — (UPI) [illegible] shiners in the Detroit a[illegible] adopted the techniques o[illegible] industry and are mass [illegible] "tax-free" booze.

Assistant U. S. Attor[illegible] R. Jones said many disti[illegible] used to be satisfied with [illegible] 54 and 135 - gallon capa[illegible] now taken to the 200 - g[illegible]

He observed: "I guess [illegible] learned a few tricks fr[illegible] try."

100% AIR CONDITIONED

Cruise S/S EVANGELINE

19 Knots • Radar Equipped for your [illegible]

Modern Ship—Swimming Pool, Sun Deck, Excellent Cuisine and Service • Enterta[illegible] by Cruise Director and Staff. Time for sightseeing, bargain shopping in all ports

SHIP AS YOUR HOTEL ALL [illegible]

from JACKSONVILLE, Fla. — 6-DAY CRUISE to HAVANA and NASSAU — from $110 • Sails SEPT. 27th

from CHARLESTON — 7-DAY CRUIS[illegible] BERMUDA — from $125 • Sails OC[illegible]

Please write for folders giving complete information

EASTERN SHIPPING CORPORATION, Gen'l Age[illegible]

Pier 3 (P.O. Box 882) Miami 6, Fla. • Tel. FR 3-8311 or see your Trav[illegible]

Open Mon. thru Fri. 8 am to 6 pm • Sat. 9 am to 1 pm

GUN LAYAWAY SALE

SEARS ROEBUCK AND CO.

SAVE 25.07 During Sears Layaway Gun Sale

J.C. Higgins

MODEL 60—12 GAUGE

Now Everyone Can Own An AUTOMATIC SHOTGUN

Priced Lower Than Most Pump Action Shotguns

REGULARLY 104.95

79.88

ONLY $8 DOWN on Sears Easy Payment Plan

$1 HOLDS Your Gun Purchase on Sears Lay-Away

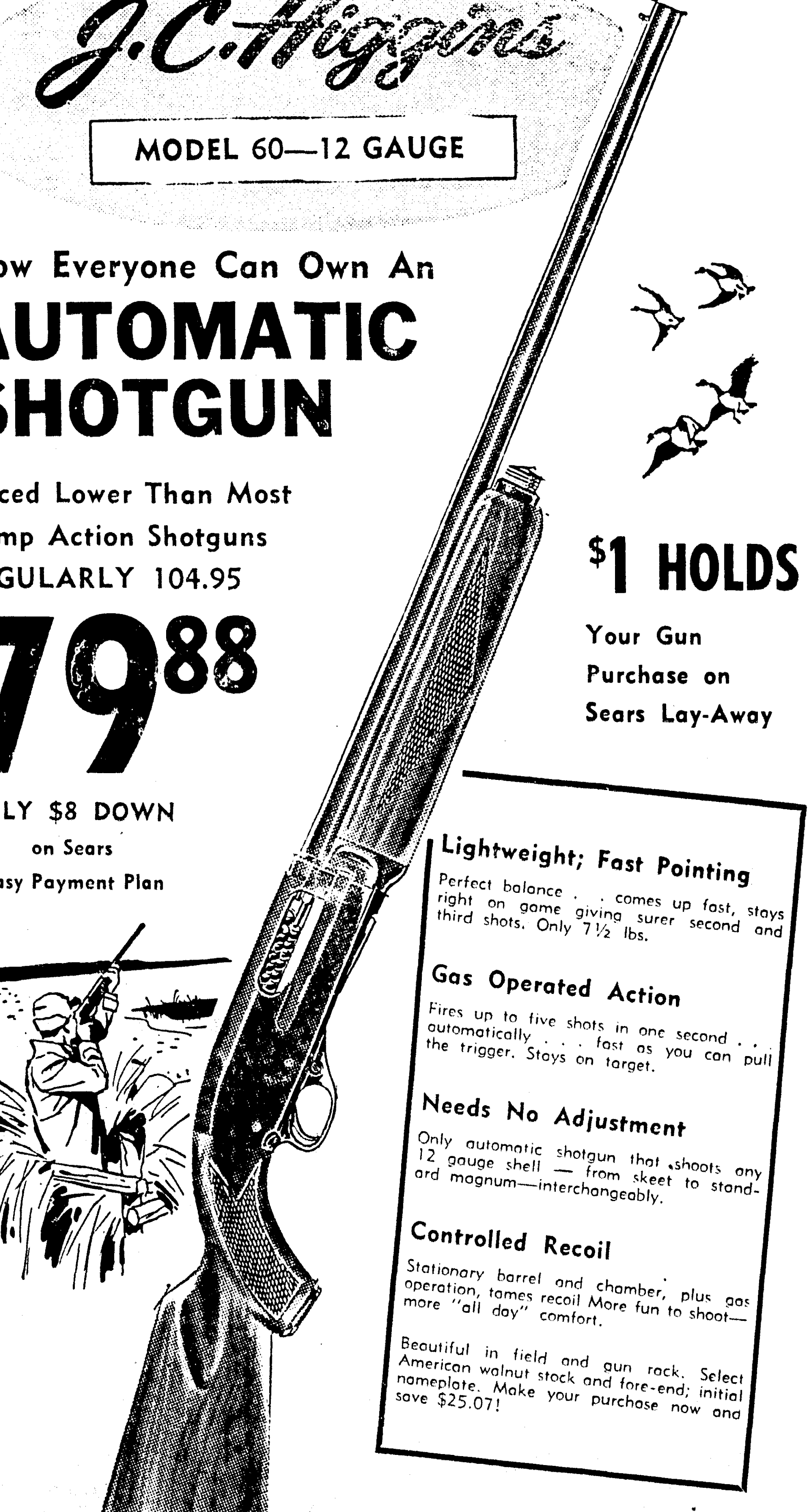

Lightweight; Fast Pointing

Perfect balance . . . comes up fast, stays right on game giving surer second and third shots. Only 7½ lbs.

Gas Operated Action

Fires up to five shots in one second . . . automatically . . . fast as you can pull the trigger. Stays on target.

Needs No Adjustment

Only automatic shotgun that shoots any 12 gauge shell — from skeet to standard magnum—interchangeably.

Controlled Recoil

Stationary barrel and chamber, plus gas operation, tames recoil More fun to shoot—more "all day" comfort.

Beautiful in field and gun rack. Select American walnut stock and fore-end; initial nameplate. Make your purchase now and save $25.07!

Deluxe Automatic With Ventilated Rib

• Regular 119.95
• Save 30.07
• Features Variable Choke

89.88

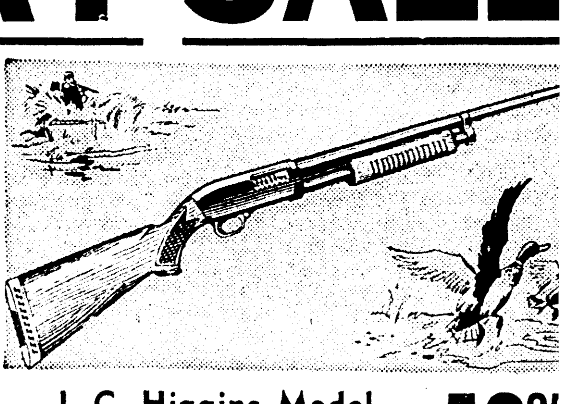

J. C. Higgins Model 20 Pump Shotgun 59.9[illegible]

Free falling short stroke action gets off 6 shots in [illegible] seconds! Full, modified or improved cylinder. [illegible] front sight. Checkered walnut stock with pisto[illegible] and semi-beavertail fore-end.

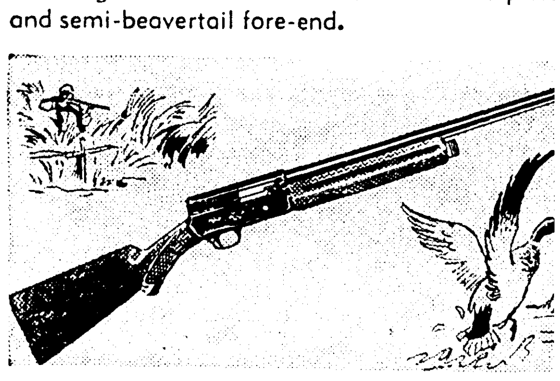

Standard Model 5-Shot Browning Automatic 13[illegible]

NATIONAL BRAND FIREARM[illegible]

• J. C. HIGGINS • REMINGTON • MARLIN • WINCHEHSTER • BROWNING

Make Sears your headquarters for all firearm[illegible] equipment. See these famous brands now on d[illegible]

Make Sears Your Headquarters For [illegible] Size J. C. Higgins and other Name B[illegible] Shells, Hunting License, Accessories

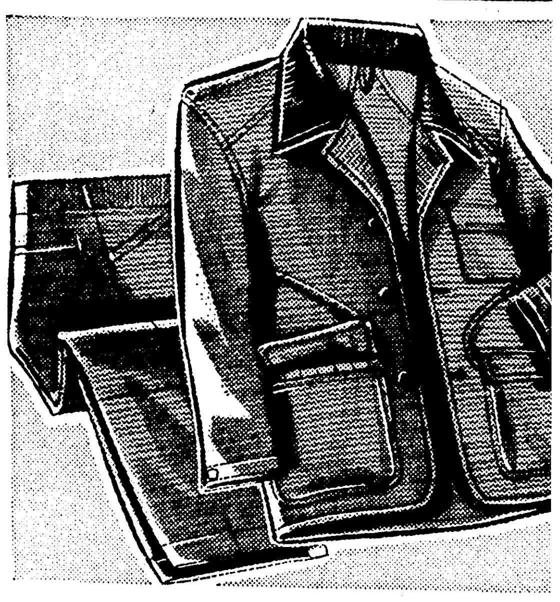

J. C. Higgins Hunting Coats 8.9[illegible]

Water Repellent Hunting Pants 5.9[illegible]

Designed to keep hunters warm, comfortable [illegible] in field and blind. Made of heavy 11-oz. pe[illegible] army duck. Mustard brown. Available in all p[illegible] sizes.

J. C. Higgins Game Bags . . . .

"Satisfaction Guaranteed or Your Money Back" SEARS "Use Sears Easy Payment [illegible]

1501 Louisville—Phone FA 5-1441 — Monroe, La. — Open Mon., Tues., Thurs. 9-5:30; Wed., Fri. 9-9; Sat. 9-[illegible]

BIRTHS

ST. FRANCIS HOSPITAL

Mr. and Mrs. H. V. Antley, Monroe, a girl, Anita Ann, born Aug. 18.

Mr. and Mrs. C. O. Horton, Monroe, a boy, Bryan Crawford, Aug. 18.

Mr. and Mrs. D. M. Bagwell, Monroe, a girl, Lisa Denise, Aug. 17.

Mr. and Mrs. J. F. Stone, Monroe, a boy, Robert Hayward, Aug. 17.

Mr. and Mrs. H. R. Johnston, Bastrop, a girl, Carol Ann, Aug. 17.

Mr. and Mrs. D. M. Hodges, Calhoun, a girl, Cindy Lou, Aug. 16.

Mr. and Mrs. D. F. Smith, Monroe, a boy, Danny Bruce, Aug. 18.

Mr. and Mrs. W. C. Coggins, Monroe, a boy, William Colvin, III, Aug. 17.

Mr. and Mrs. J. L. Roberts, Monroe, a boy, Joel David, Aug. 19.

Mr. and Mrs. L. P. Williams, West Monroe, a boy, Jon Alan, Aug. 18.

Mr. and Mrs. P. N. Hare, Swartz, a girl, Cathy Jean, Aug. 17.

Mr. and Mrs. G. B. Cloyd, West Monroe, a boy, Robert Keith, Aug. 18.

Mr. and Mrs. L. C. George, West Monroe, a girl, Deborah Ann, Aug. 19.

Mr. and Mrs. J. W. Todd, Monroe, a girl, Rebecca Gail, Aug. 20.

Mr. and Mrs. B. J. Ramsey, Monroe, a boy, William Dean, Aug. 20.

Mr. and Mrs. J. H. Smelser, Jr., Monroe, a boy, Mark Nichols, Aug. 19.

Mr. and Mrs. J. C. Howard, West Monroe, a boy, Danny Carol, Aug. 20.

Mr. and Mrs. W. R. Dupree, West Monroe, a boy, Michael Dean, Aug. 21.

Mr. and Mrs. T. D. Cupit, Monroe, a girl, Phylis Kay, Aug. 20.

Mr. and Mrs. L. C. Caldwell, West Monroe, a boy, Clinton Vance, Aug. 20.

Mr. and Mrs. B. R. Nordon, Monroe, a boy, Brent Maxwell, Aug. 20.

Mr. and Mrs. J. T. Freeman, Monroe, a boy, Jimmy Thelmage, Aug. 20

Mr. and Mrs. E. D. McLure, West Monroe, a boy, Danny Jerome, Aug. 21.

Mr. and Mrs. J. D. Stephens, Monroe, a girl, Kathryn Mary, Aug. 21.

Mr. and Mrs. K. L. Parker, West Monroe, a boy, Michael DeLand, Aug. 21.

Mr. and Mrs. R. E. Holt, Monroe, a boy, Kevin Ray, Aug. 21.

Mr. and Mrs. J. L. Hayes, West Monroe, twins, Ronnie Jay and Donnie Ray, Aug. 21.

Mr. and Mrs. L. Miletello, Monroe, a boy, Timothy, Aug. 18.

All Members Of Board Back

FOREST, Miss. (UPI) — All members of the Scott County School Board were back in office Saturday.

The members withdrew their resignations after a meeting Friday but announced they would reopen the Ringgold school, the cause of the a heated dispute among school officials and patron.

The board had resigned Thursday after patrons of the Ringgold area protest closing of the school. It will be operated as an eighth grade grammar school next term.

CHRISTENED IN THE LAND OF NOD — A slumbering princess, Anne-Charlotte von Hohenberg, is baptized at Colarberg Castle in the tiny Duchy of Luxembourg, Thursday. The infant is the daughter of Prince Ferdinand von Hohenberg and Princess Elisabeth of Luxembourg. The godparents were the Princess' maternal grandmother, Grand Duchess Charlotte of Luxembourg, and her paternal grandfather, Duke Maximilian of Hohenberg. The little Princess was born last Monday. (AP Wirephoto)

IN TEAMSTERS UNION

Anti-Racketeer Group Is Formed

WASHINGTON (UPI) — Teamster Boss James R. Hoffa announced formation Saturday of an "anti-racketeering commission" to investigate charges of gangster domination of the union leveled by the Senate Rackets Committee.

Hoffa disclosed his intention to "meet squarely charges of corruption" in the giant union in a letter to Rackets Chairman John L. McCiellan (D-Ark.).

He named as chairman of the commission former Sen. George H. Bender (R-Ohio), a member of the Rackets Committee while he was in the Senate. The other two members are:

F. Joseph Donohue, former president of the board of commissioners of the District of Columbia and former special prosecutor for the Justice Department. He was one of Sen. Estes Kefauver's campaign managers in the Tennessee Democrat's successful bid for the Democratic vice presidential nomination in 1956.

Ira W. Jayne, retired chief judge of the Circuit Court of Michigan and professor of law at Wayne University.

The Rackets Committe has turned up extensive testimony about past criminal records of Teamster officials, most of whom have taken the Fifth Amendment against self-incrimination when questioned by the group.

In this connection, Hoffa said, "I wish to make it clear that I do not consider the mere existence of a record of last convictions as automatic grounds for denouncing an individual."

But he added, "We shall be guided by the study and recommendations ofour anti-racketeering commission. . . We shall take all steps consistent with the union's constitution."

Hoffa said the group would study all charges made by the committee and "each individual who is named by your committee in relation to criminal record."

He said he named the commission, with the consent of the Teamsters' executive board, because "doubts have been raised in some minds about this question of alleged racketeers and gangsters."

OUSTED FROM AFL-CIO

He said the commission was specifically charged with investigating "infiltration of racketeers or gangsters into local and international union office; any alliance with racketeers or gangsters at any level of the international union or its subordinate bodies."

The union, largest in the country, was kicked out o fthe AFL CIO on charges it was run by gangsters. Only this week the AFL-CIO executie council ordered all member unions to sever organizing and other pacts with the Teamsters.

Hoffa, who succeeded Dave Beck as president of the union, was allowed to take office only after he agreed to accept a board of monitors appointed by a federal court to oversee affairs of the union and check on charges of misuse of union funds.

In the latest of a series of actions the monitors Friday recommended ouster proceedings agains two Chattanooga, Tenn., officials accused of suing $20,000 in union funds to "fix" criminal charges against fellow union members.

Interested In Indian Cure For Illness

KALAMAZOO, Mich. (UPI)—Officials of the Upjohn Pharmaceutical Co. said Saturday they were "interested" in an old Seminole Indian herb tea as a possible treatment for mental illness.

But they would not elaborate further.

A spokesman for the company said a few gallons of the tea were purchased from 74-year-old Josie Dilly, an Indian medicine man at the Big Cyprus Reservation in Dania, Fla., for tests as to its effects on the nervous system.

However, he said, Dr. Jack Hinman, in charge of the experiments, has not yet run the tests and thus could not comment on the value of the tea.

Pending the tests, and analysis of the brew, Dr. Hinman also could not say whether the Seminole Indian tea was made from herbs that might be allied with rawolfia, a root found in India from which drugs for treatment of mental illness are made.

Reports from Florida had quoted Dilly as saying that Indians have been using the herb tea for treating mental illness among Seminole Indians for many years.

Sees Closing Of Economic Gap By 1975

CHARLESTON, S. C. (AP) — Mississippi's Governor J. P. Coleman said Saturday the economic gap between the South and the rest of the nation will be closed by 1975.

Gov. Coleman spoke here at the last session of the Southern Regional Education Board's annual legislative work conference. About 125 Southern legislators and educators attended the three-day meeting.

Gov. Coleman said that in 1939, the South had only one-quarter of the average per capita income.

"In 1958, this had increased to one-half—showing a steady increase," he said.

To continue its progress, added Gov. Coleman, the South must properly attend to the need for higher education; Southerns must forget criticism from other regions and move forward with a positive approach rather than maintaining a defensive attitude; and Southerners must completely eliminate fears which have hampered them in the past.

The governor described progress that has been made in education in Mississippi.

R. C. BROWN

SALE
New Fall
COATS
and
SUITS
for MEN and LADIES

Hundreds of our Loyal Customers look forward to this SALE . . . You, too, would make no mistake in visiting our store during this Annual Sale.

NO MONEY DOWN

YOU DON'T HAVE TO PAY ON LAY-AWAY!
You can take your purchase with you when you make your selection
EASIEST TERMS IN TOWN!

Special Low Prices on
BACK-TO-SCHOOL
CLOTHING
For Boys and Girls . . . as well as for Young Men and Young Women

Your CREDIT Is As Good As Your CASH!

Free Gifts With Each Back-to-School Purchase

R.C.BROWN
335 DESIARD MONROE, LA.
MONROE'S BETTER CREDIT STORE

IN ARAB EAST

Reds Won't Let Peace Break Out

By WILLIAM L. RYAN
AP Foreign News Analyst

The Soviets won't stand idly by and let peace break out in the Arab East.

They will stand still long enough to let American and British troops leave Jordan and Lebanon. But they've put too much effort into Arab chaos to let it subside.

The sudden show of Arab unity in the United Nations on a peace plan must have dismayed the Communists. It threatened what they had worked for patiently over the past three years.

Many a Westerner in the area would consider Stalin's era the good old days. Moscow's approach had been ruled by a rigid plan relying on plodding subversion with whatever weapons were available—including sex.

Learning by Stalin's mistakes, the regime ordered Communists to abandon that approach, join their former enemies, pose as rabid nationalists.

The U.S.S.R., the mightiest modern colonial power, hoped to become mightier—by capitalizing on anticolonialism.

Since 1955, when Moscow centered its expansionist hopes in the Middle East, the Kremlin has done well. Realistically, it recognized that communism as such was a negligible factor in internal Arab politics. It sacrificed local Communists to Soviet policy. The tactics indicated the Communists were worthy successors to imperial Russia in the colonialism business.

Russian designs on the Middle East are not new. In 200 years, Turkey fought a dozen wars to stop Russia. The czars made repeated thrusts at Iran. Their relentless push swallowed Armenia, Georgia, Central Asia. They reached Afghanistan and were stopped by Britain. They established colonial domination over tens of millions of Moslems.

After the war they made new attempts to encroach on Turkey. In 1946 they tried to annex Iranian Azerbaijan. Failing in all this, Stalin thereafter avoided overt military threats and fell back on subversion. The Communists establishtd subversion headquarters in Syria, intrigued in Iran with anti-Western elements, subverted students in Egypt.

But Stalin's regime lacked the flexibility of today's Kremlin. It used the tired old formula: penetration of mass organizations and intellectual ranks to exert pressure from below on governments; infiltration of impotent, disorganized labor groups; adoption of anti-Zionist slogans. They won recruits among immature students and embittered intellectuals.

They even used vicarious sex, convinced that religion restrictions had left Arab youth sexually repressed. From a secret mill in Lebanon spilled a flood of lurid books in Arabic, text and pictures liberally laced with propaganda, under the guise of scientific explanation. Cheap booklets appeared with such titles as "The Bride on the Bed of Love," and "The Groom on the Bed of Love." One gem was "U.S.A., Country of Sexual Deviation."

Whatever the gains of Stalin-era Communists, these were not firm. Egypt's revolution showed Arabs could turn the other way overnight, given something to hope for.

Two years after Stalin died, Khrushchev changed things. Abruptly the Soviet press stopped attacking Gamal Abdel Nasser as a fascist criminal. Arabs were invited to try playing East against West. The arms deals with Egypt, Yemen, and Syria followed. The pattern of cold war politics in the area changed. Soviet colonialism, instead of stopping short of obstacles, would try to overleap them.

The aim was practical: Not to win satellites but to join the economies and military logistics of these countries to the Soviet economy. Political influence would follow and ultimately domination, without risky attempts to establish physical control.

The goal still was the Persian Gulf with its great oil bank. If the shortest route was through Cairo, Khrushchev would take that route. Arab chaos was his ally.

Peace among the Arabs is the last thing Communists want. The Kremlin will work to prevent it.

FARM PHONES

DES MOINES — (UPI) —Iowa leads the nation in the number of farms with telephone service. Nine out of 10 farms in the state had telephones at the end of 1957, the State Department of Agriculture said. The total number of phones was 174,000.

Final Rites Are Held For Arcadia Man

ARCADIA (Special) — Final rites were conducted yesterday in Arcadia for Robert Lewis Quigles, 73, who died Friday in an Arcadia hospital after a lengthy illness.

Father B. F. McGuire of St. Henry's Catholic Church in Hodge officiated, with burial in St. Joseph's Cemetery in Shreveport.

Mr. Quigles was educated in the Shreveport schools and attended Jesuit College in St. Mary's, Kan. He had lived in Arcadia for 22 years, and was a son of Mr. and Mrs. Charles Quigles.

He is survived by his widow, Mrs. Ena Davis Quigles, Arcadia; two daughters, Mrs. J. B. Storey and Mrs. E. P. Stiles, both of Shreveport; a brother, W. J. Quigles of Monroe, who recently retired as vice president of Union Producing Co.; two sisters, Mrs. N. C. McGowen and Miss Barbara Quigles, both of Shreveport; three grandchildren, and several nieces and nephews.

His brother-in-law, N. C. McGowen, is chairman of the board of United Gas Corporation.

MASH PRODUCTION

DETROIT — (UPI) — Moonshiners in the Detroit area have adopted the techniques of the auto industry and are mass producing "tax-free" booze.

Assistant U. S. Attorney John R. Jones said many distillers who used to be satisfied with stills of 54 and 135 - gallon capacity have now taken to the 200 - gallon size.

He observed: "I guess they have learned a few tricks from industry."

100% AIR CONDITIONED
Cruise S/S EVANGELINE
19 Knots • Radar Equipped for your Safety
Modern Ship—Swimming Pool, Sun Deck, Excellent Cuisine and Service • Entertainment by Cruise Director and Staff. Time for sightseeing, bargain shopping in all ports.
SHIP AS YOUR HOTEL ALL THE WAY

from JACKSONVILLE, Fla.
6-DAY CRUISE to HAVANA and NASSAU
from $110 • Sails SEPT. 27th

from CHARLESTON, S.C.
7-DAY CRUISE to BERMUDA
from $125 • Sails OCT. 4th

Please write for folders giving complete information

EASTERN SHIPPING CORPORATION, Gen'l Agent
Pier 3 (P.O. Box 882) Miami 6, Fla. • Tel. FR 3-8311 or see your Travel Agent
Open Mon. thru Fri. 8 am to 6 pm • Sat. 9 am to 1 pm

GUN LAYAWAY SALE!

SEARS ROEBUCK AND CO.

SAVE 25.07
During Sears Layaway Gun Sale

J.C.Higgins
MODEL 60—12 GAUGE

Now Everyone Can Own An
AUTOMATIC SHOTGUN

Priced Lower Than Most Pump Action Shotguns
REGULARLY 104.95

79.88
ONLY $8 DOWN on Sears Easy Payment Plan

$1 HOLDS
Your Gun Purchase on Sears Lay-Away

Lightweight; Fast Pointing
Perfect balance . . . comes up fast, stays right on game giving surer second and third shots. Only 7½ lbs.

Gas Operated Action
Fires up to five shots in one second . . automatically . . . fast as you can pull the trigger. Stays on target.

Needs No Adjustment
Only automatic shotgun that shoots any 12 gauge shell — from skeet to standard magnum—interchangeably.

Controlled Recoil
Stationary barrel and chamber, plus gas operation, tames recoil More fun to shoot—more "all day" comfort.

Beautiful in field and gun rack. Select American walnut stock and fore-end; initial nameplate. Make your purchase now and save $25.07!

Deluxe Automatic With Ventilated Rib
• Regular 119.95
• Save 30.07
• Features Variable Choke
89.88

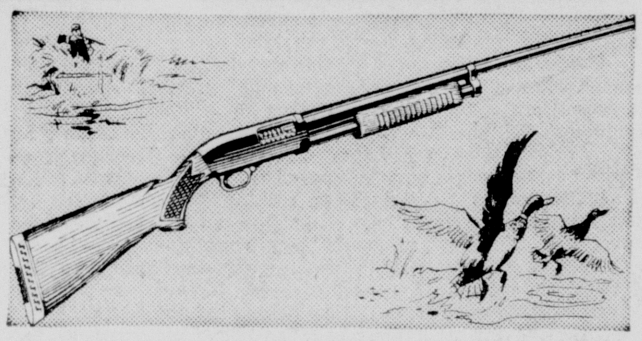

J. C. Higgins Model 20 Pump Shotgun 59.95 12 ga.
Free falling short stroke action gets off 6 shots in 3½ seconds! Full, modified or improved cylinder. Bead front sight. Checkered walnut stock with pistol grip and semi-beavertail fore-end.

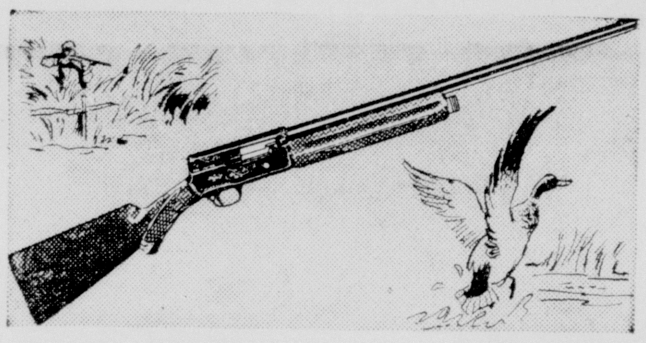

Standard Model 5-Shot Browning Automatic 134.75

NATIONAL BRAND FIREARMS
• J. C. HIGGINS • REMINGTON • MARLIN • WINCHEHSTER • BROWNING

Make Sears your headquarters for all firearms and equipment. See these famous brands now on display!

Make Sears Your Headquarters For All Size J. C. Higgins and other Name Brand Shells, Hunting License, Accessories

J. C. Higgins Hunting Coats 8.98
Water Repellent Hunting Pants 5.98
Designed to keep hunters warm, comfortable and dry in field and blind. Made of heavy 11-oz. per yard army duck. Mustard brown. Available in all popular sizes.

J. C. Higgins Game Bags 3.59

SEARS
"Satisfaction Guaranteed or Your Money Back" "Use Sears Easy Payment Plan"
1501 Louisville—Phone FA 5-1441 Monroe, La. Open Mon., Tues., Thurs. 9-5:30; Wed., Fri. 9-9; Sat. 9-6 P.M.!

By, for, and about WOMEN

AUG. 24, 1958

These smiling faces show anticipation after completing final details for study this year at Northeast Louisiana State College. Coeds in the front row are Dianne Prestwood, daughter of Mr. and Mrs. Leon Prestwood of West Monroe, and Linda Guilbeau, daughter of Mrs. Lottie Guilbeau. Center group includes Sally Moore, whose parents are Mr. and Mrs. Keith Moore, Eddie McGowen, son of Mr. and Mrs. Thomas I. McGowen, Carmela Donna, daughter of Mr. and Mrs. C. C. Donna, all of Monroe, and James Hinton, son of Mr. and Mrs. W. T. Hinton of West Monroe. In the center top is Doyle Dean, son of the late Mr. and Mrs. L. W. Dean of Winnsboro.

They'll be *Freshmen*

September means time for school bells to ring again after a full summer of leisure and frolic. Today's page shows several high school graduates of the Twin-Cities who are excited over adventures of college life.

Relaxing before going off to college are left to right, Polly Riser, daughter of Mr. and Mrs. Fred Riser, and Don Hudson, son of Mr. and Mrs. Doyle R. Hudson, who will enter Louisiana Polytechnic Institute, Ruston; and Judy Norris, daughter of Mr. and Mrs. J. M. Norris, who plans to enter the University of Mississippi, Oxford.

Last minute plans are being made by Louise Ormond Gray, daughter of Dr. and Mrs. C. Prentice Gray, who will enter Louisiana State University; and Jacquelyn Masur, daughter of Mr. and Mrs. Jack Masur to enter Southern Methodist University, Dallas.

This happy group of freshmen pictured front, left to right, Travis Oliver III, son of Mr. and Mrs. Travis Oliver Jr., who will attend Washington and Lee, Lexington, Va., Duncan Buie, son of Dr. and Mrs. Neil D. Buie, to attend Louisiana State University, Baton Rouge; back, Betty Hemphill, daughter of Mr. and Mrs. E. N. Hemphill, University of Arkansas, Fayetteville, Ark.; King Trousdale, daughter of Mr. and Mrs. J. H. Trousdale Jr., Hollins College, Roanoke, Va.; and Mary Lynn Scogin, daughter of Mr. and Mrs. J. H. Scogin Jr., University of Alabama, Tuscaloosa.

By, for, and about WOMEN

AUG. 24, 1958

These smiling faces show anticipation after completing final details for study this year at Northeast Louisiana State College. Coeds in the front row are Dianne Prestwood, daughter of Mr. and Mrs. Leon Prestwood of West Monroe, and Linda Guilbeau, daughter of Mrs. Lottie Guilbeau. Center group includes Sally Moore, whose parents are Mr. and Mrs. Keith Moore, Eddie McGowen, son of Mr. and Mrs. Thomas I. McGowen, Carmela Danna, daughter of Mr. and Mrs. C. C. Danna, all of Monroe, and James Hinton, son of Mr. and Mrs. W. T. Hinton of West Monroe. In the center top is Doyle Dean, son of the late Mr. and Mrs. L. W. Dean of Winnsboro.

They'll be Freshmen

September means time for school bells to ring again after a full summer of leisure and frolic. Today's page shows several high school graduates of the Twin-Cities who are excited over adventures of college life.

Relaxing before going off to college are left to right, Polly Riser, daughter of Mr. and Mrs. Fred Riser, and Don Hudson, son of Mr. and Mrs. Doyle R. Hudson, who will enter Louisiana Polytechnic Institute, Ruston; and Judy Norris, daughter of Mr. and Mrs. J. M. Norris, who plans to enter the University of Mississippi, Oxford.

Last minute plans are being made by Louise Ormond Gray, daughter of Dr. and Mrs. C. Prentice Gray, who will enter Louisiana State University; and Jacquelyn Masur, daughter of Mr. and Mrs. Jack Masur to enter Southern Methodist University, Dallas.

This happy group of freshmen pictured front, left to right, Travis Oliver III, son of Mr. and Mrs. Travis Oliver Jr., who will attend Washington and Lee, Lexington, Va., Duncan Buie, son of Dr. and Mrs. Neil D. Buie, to attend Louisiana State University, Baton Rouge; back, Betty Hemphill, daughter of Mr. and Mrs. E. N. Hemphill, University of Arkansas, Fayetteville, Ark.; King Trousdale, daughter of Mr. and Mrs. J. H. Trousdale Jr., Hollins College, Roanoke, Va.; and Mary Lynn Scogin, daughter of Mr. and Mrs. J. H. Scogin Jr., University of Alabama, Tuscaloosa.

Blanks-Leach Attendants Selected

The attendants have been selected for the marriage of Miss Sophia Rogers Leach, daughter of Mr. Neal McCann Leach and the late Mrs. Caroline Rogers Wolfe Leach, of New Orleans, to Edel Faulkner Blanks, Jr., son of Mr. and Mrs. Blanks of New Orleans, formerly of Monroe.

The wedding will take place the evening of September 6 at 7:00 o'clock at Christ Church Cathedral in New Orleans. A reception will follow at the home of the bride - to - be's aunt, Mrs. Hermann K. Gelpi and Mr. Gelpi.

Miss Leach will have as her maid of honor her sister, Miss Elizabeth Duane Leach. The other attendants will include Mrs. Richard T. Simoni, sister of the prospective bridegroom, Miss Pauline Mary Riley, Mrs. Sidney J. Richard, Jr., of Franklin, and Miss Elizabeth Spencer Montgomery, Miss Elizabeth Ann Hayward, and Miss Katharine Phillips Leach of New Orleans.

Mr. John Payne Noel, Jr. of Port Arthur, Texas will be the best man. Serving as groomsmen and ushers will be Messrs. Wesley S. Shafto, Jr., Harold Woods, Jr., Edward J. Seymour, Jr., of Monroe, Paul Rushing of San Benito, Texas, and Richard T. Simoni, Charles B. Dicks, III, Leonard B. Gessner, Jr. and Albert Buchanan of New Orleans.

IT'S SO EASY TO OPEN A STYLE SHOP CHARGE ACCOUNT!!

Make shopping convenient . . . make your payments to suit your pocketbook. You can buy the things you need for fall and use one of our convenient charge plans. Fill in coupon below and mail to Style Shop today.

- Regular Charge
- 90 Day Charge
- 6 Month Extended Charge.

Style Shop: Please open a charge account for me.
Name ....
Address ....
City .... State ....
References ....

Monroe's Exclusive Fashion Center

Style Shop

MISS ANN MARIE MALONEY GANDOLFO

FEMININE FLATTERING FASHIONWISE

the popular Cloche for fall

- Feathers - Velour
- Velvet - Felt

You'll love the many feminine charms of our beautiful new hats . . . softly shaped and draped to welcome fall. In lush textures and colors.

MILLINERY DEPT.

Style Shop

Miss Gandolpho And Guy Wilber Smith To Be Wed In October

Mr. and Mrs. Fernan Charles Gandolfo Jr., of New Orleans, announce the engagement of their daughter, Miss Ann Marie Maloney Gandolfo, to Guy Wilber Smith, son of John Foster Smith of Mansfield, and the late Mrs. Smith.

The wedding will be an event of October 25, at three o'clock in the afternoon at St. Louis Cathedral, New Orleans.

Miss Gandolfo is a graduate of Newman High School and of Newcomb College, and a member of Pi Beta Phi Social Sorority, debutante 1956-57, Queen of Dorians Ball, Queen of Eros Ball, maid in balls: Athenians, Osiris, Prophets of Persia, and Nereus, and presented at Mystic Club Ball, 1957.

Miss Gandolfo's mother is the former Miss Margaret Delap Maloney.

Mr. Smith is a graduate of the school of geology and the school of law at Louisiana State University, where he was a member of Delta Kappa Epsilon social fraternity, Phi Delta Phi legal fraternity and Moot Court Advisory Board. His maternal grandparent is Mrs. Robert Wright Neyland of West Monroe and the late Mr. Neyland. His mother is the former Miss Vera Lee Neyland.

WAXED PAPER

A slice of apple placed on a piece of waxed paper in a container of brown sugar will keep the sugar moist and easy to handle. Change the apple as it gets moldy.

EGG SHELL

The best way to retrieve a piece of egg shell that has fallen into the eggs is to use the rest of the shell to scoop it right out.

Color is the word for back-to-school clothes. Bold plaids and tweeds show in skirts, jumpers, slacks and coats this fall. A typical outfit includes a thick tweed kilt with paprika red blocks cross-barred in black, alternating with blocks of houndstooth checks in black and yellow. Add a yellow cotton shirt, a red wool sleeveless sweater and red suede shoes.

Sweaters look hand knitted and are loopy, downy or furry for fall. Some are cut with deep V's in the front. Many have turtle or cowl necklines. They never hug the waist or the figure, and generally have a limp effect. Look for all lengths — some sweaters reach nearly to the hem of the skirt.

Vows Said By Anna Savage, Thomas Gullatt

Miss Anna Jo Sarah Savage and Mr. Thomas Ted Gullatt were united in marriage at 7:30 in the evening in the home of Mr. and Mrs. J. P. Gimber of Jonesboro. The double ring ceremony was performed by Rev. James Watkins, and vows were said under a garden archway entwined with Celmatis and Ivy, with floor candelabra and white tapers, and large flower urns of white Gladioli and greenery forming the setting for the rites. Mrs. S. L. Ledbetter was soloist and was accompanied by Mrs. Benny Weaver.

The bride is the daughter of Mr. M. H. Savage of Jonesboro and the late Mrs. Savage. Mr. and Mrs. Jap Gullatt of Simsboro are the parents of the groom.

The bride, who was given in marriage by her father, wore a waltz length gown of ivory rosepoint over slipper satin. Bodice and full length lace sleeves were embroidered with seed pearls. Her illusion veil fell from a sweetheart tiara of seed pearls inset with Japanese pearls. The molded skirts swept to the back in a graceful train. She carried a pale orchid centered in Stephanotis and lace tied with white satin.

Miss Carrie Sue Savage, sister of the bride, was maid of honor. She wore an afternoon dress, waltz length of French Blue trimmed in white lace. Her bouquet was of split Carnations and lace net, trimmed in pink satin.

Candlelighters were Miss Carol Butler and Miss DeWanna Gimber. They were dressed in identical sheath dresses of pink cotton brocade, fashioned with scooped necklines, and full illusion overskirts.

Mr. Jap Gullatt, Jr. was the best man.

Reception

Following the ceremony a reception was held in the dining room of the Gimber home. The bridal table was centered with a tiered cake, the apex of which was filled with white Roses and silver bells. The table covering was of rippling white net over white. Centering the punch table was a memory candle. Mrs. Ira D. Reeves served from a crystal punch service. Cake was served by Mrs. S. W. Haile. Mrs. Jap Gullatt, Jr. presided at the bride's book. Assisting in the courtesies were Miss Julia Suttle, Mrs. J. P. Gimber and Mrs. S. Ledbetter.

Following a wedding trip to the Smokies the bride and groom will make their home in Baton Rou . .

MISS WILMA LEE WINFREY'S engagemen Charles Allen, son of Mr. and Mrs. B. L. Alle Monroe, is announced by her parents, Mr. and Elmer Winfrey of Bastrop. The wedding will be s nized on September 13, at the Cherry Ridge Ba Church in Bastrop. The Rev. W. R. Rogers wi ficiate.

MRS. FRANCIS XAVIER RANSDELL CO

Miss Isabella Albonico, Francis Xavier R. Cox Are United In Marriage

LAKE PROVIDENCE—Of interest to many in this area is the announcement of the mar Miss Isabella Albonico, daughter of Signora Gin bonico and the late Signor Albonico of Florenc to Francis Xavier Ransdell Cox, son of Mrs. C. Cox of Lake Provid the late Mr. Cox.

The wedding took pla 9th, at 9:00 a.m. in City, Msgr. Emile E. Mo formed the ceremony brated the nuptial ma church of Our Lady of

The bride, radiantly gown of imported broc with short veil gather with a crown of white carrying a white praye tered on the arm of Ford. She was met at the altar by the groom attended by Fausto brother of the bride.

The matron of h gowned in white with a ture hat and white orchi The junior bridesmaid, Jamie Ford, was dresse organdy and carried a white roses.

RECEPTION

Immediately after the the bridal party and guests, including Mrs. mother of the bridegr Amanda Harman of Maryland, his aunt, ar H. Schneider, Jr., of L dence, boarded the lin where the reception w a private salon.

The bride studied at line College, Parma, has made her home in for the past eighteen m model of that city.

The bridegroom r Bachelor of Architect from Tulane University as a Lieutenant (jg) i for three and a half

Mrs. Cox, mother of groom, was host for th dinner which was giv XIV restaurant. Guest ited to members of t party.

After a two months in Europe the young make their home in City where Mr. Cox i with the architectural ward D. Stone.

Know How Make Savo Cauliflowe

NEW YORK — For liflower, cook the veg inch deep boiling stoc ½ teaspoon of salt ha ed. Wash 1 medium h liflower, remove outer separate head into Cook, uncovered, in 5 minutes. Cover a cooking until tender, minutes. Drain, seaso per and chopped par 3-4.

It's a great year to be beautiful!

as seen in "Harper's Bazaar"

. . . and you can be beautiful too if you build your new fall wardrobe on labels of distinction to be found at STYLE SHOP, Monroe's Exclusive Fashion Center.

Just a few of the Famous Designer Labels you are familiar with at Style Shop are:

- Ben Zukerman
- Don Loper
- Oleg Cassini
- Dan Millstein
- Estevez, and others

at left . . .
Dan Millstein's newest fashion created from an outstanding Paris original—the softened wrap coat in sleek black Blin and Blin Angelskin. Beautifully backed by buttons, dolman-sleeved yoke, and rich gathered folds. You're bound to be noticed coming or going in this magnificent Paris adaptation. Sizes 8 to 16. Black only.

$125.00

upper right . . . Don Loper Original "Berkley square" . . . A walking suit of imported men's wear herringbone . . . Huge cape collar frames flap pocket detailing . . . All shades also done in other fabrics . . . sizes 8 to 20.

$125.00

Style Shop

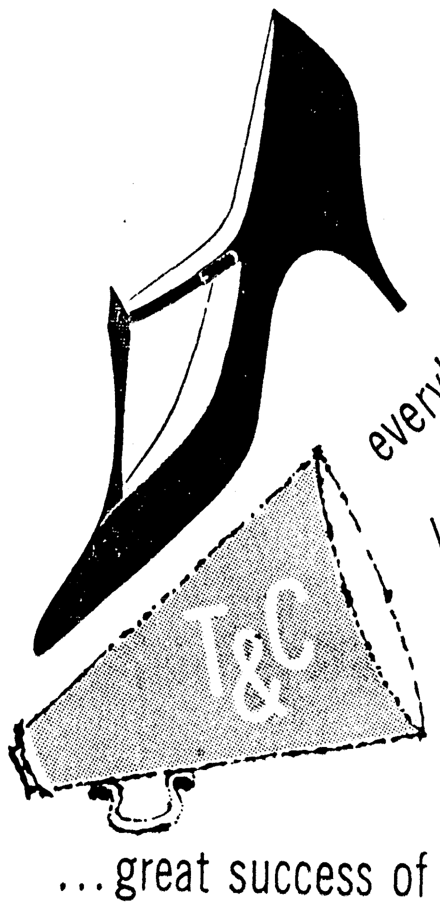

everybody loves the Flapper

T&C

. . . great success of Town & Country Shoes

America's Best Fashion Shoe Value

No wonder. Such style, zip and snap. Born to be worn with all the new straightaway fashions.

Black Suede
$14.95

Style Shop

Blanks-Leach Attendants Selected

The attendants have been selected for the marriage of Miss Sophia Rogers Leach, daughter of Mr. Neal McCann Leach and the late Mrs. Caroline Rogers Wolfe Leach, of New Orleans, to Edel Faulkner Blanks, Jr., son of Mr. and Mrs. Blanks of New Orleans, formerly of Monroe.

The wedding will take place the evening of September 6 at 7:00 o'clock at Christ Church Cathedral in New Orleans. A reception will follow at the home of the bride - to - be's aunt, Mrs. Hermann K. Gelpi and Mr. Gelpi.

Miss Leach will have as her maid of honor her sister, Miss Elizabeth Duane Leach. The other attendants will include Mrs. Richard T. Simoni, sister of the prospective bridegroom, Miss Pauline Mary Riley, Mrs. Sidney J. Richard, Jr., of Franklin, and Miss Elizabeth Spencer Montgomery, Miss Elizabeth Ann Hayward, and Miss Katharine Phillips Leach of New Orleans.

Mr. John Payne Noel, Jr. of Port Arthur, Texas will be the best man. Serving as groomsmen and ushers will be Messrs. Wesley S. Shafto, Jr., Harold Woods, Jr., Edward J. Seymour, Jr., of Monroe, Paul Rushing of San Benito, Texas, and Richard T. Simoni, Charles B. Dicks, III, Leonard B. Gessner, Jr. and Albert Buchanan of New Orleans.

IT'S SO EASY TO OPEN A STYLE SHOP CHARGE ACCOUNT!!

Make shopping convenient . . . make your payments to suit your pocketbook. You can buy the things you need for fall and use one of our convenient charge plans. Fill in coupon below and mail to Style Shop today.

- Regular Charge
- 90 Day Charge
- 6 Month Extended Charge.

Style Shop: Please open a charge account for me.
Name ....
Address ....
City .... State ....
References ....

Monroe's Exclusive Fashion Center

Style Shop

MISS ANN MARIE MALONEY GANDOLFO

FEMININE FLATTERING FASHIONWISE

the popular Cloche for fall

- Feathers ● Velour
- Velvet ● Felt

You'll love the many feminine charms of our beautiful new hats . . . softly shaped and draped to welcome fall. In lush textures and colors.

MILLINERY DEPT.

Style Shop

Miss Gandolpho And Guy Wilber Smith To Be Wed In October

Mr. and Mrs. Fernan Charles Gandolfo Jr., of New Orleans, announce the engagement of their daughter, Miss Ann Marie Maloney Gandolfo, to Guy Wilber Smith, son of John Foster Smith of Mansfield, and the late Mrs. Smith.

The wedding will be an event of October 25, at three o'clock in the afternoon at St. Louis Cathedral, New Orleans.

Miss Gandolfo is a graduate of Newman High School and of Newcomb College, and a member of Pi Beta Phi Social Sorority, debutante 1956-57, Queen of Dorians Ball, Queen of Eros Ball, maid in balls: Athenians, Osiris, Prophets of Persia, and Nereus, and presented at Mystic Club Ball, 1957.

Miss Gandolfo's mother is the former Miss Margaret Delap Maloney.

Mr. Smith is a graduate of the school of geology and the school of law at Louisiana State University, where he was a member of Delta Kappa Epsilon social fraternity, Phi Delta Phi legal fraternity and Moot Court Advisory Board. His maternal grandparent is Mrs. Robert Wright Neyland of West Monroe and the late Mr. Neyland. His mother is the former Miss Vera Lee Neyland.

WAXED PAPER

A slice of apple placed on a piece of waxed paper in a container of brown sugar will keep the sugar moist and easy to handle. Change the apple as it gets moldy.

EGG SHELL

The best way to retrieve a piece of egg shell that has fallen into the eggs is to use the rest of the shell to scoop it right out.

Color is the word for back-to-school clothes. Bold plaids and tweeds show in skirts, jumpers, slacks and coats this fall. A typical outfit includes a thick tweed kilt with paprika red blocks cross-barred in black, alternating with blocks of houndstooth checks in black and yellow. Add a yellow cotton shirt, a red wool sleeveless sweater and red suede shoes.

Sweaters look hand knitted and are loopy, downy or furry for fall. Some are cut with deep V's in the front. Many have turtle or cowl necklines. They never hug the waist or the figure, and generally have a limp effect. Look for all lengths — some sweaters reach nearly to the hem of the skirt.

Vows Said By Anna Savage, Thomas Gullatt

Miss Anna Jo Sarah Savage and Mr. Thomas Ted Gullatt were united in marriage at 7:30 in the evening in the home of Mr. and Mrs. J. P. Gimber of Jonesboro. The double ring ceremony was performed by Rev. James Watkins, and vows were said under a garden archway entwined with Celmatis and Ivy, with floor candelabra and white tapers, and large flower urns of white Gladioli and greenery forming the setting for the rites. Mrs. S. L. Ledbetter was soloist and was accompanied by Mrs. Benny Weaver.

The bride is the daughter of Mr. M. H. Savage of Jonesboro and the late Mrs. Savage. Mr. and Mrs. Jap Gullatt of Simsboro are the parents of the groom.

The bride, who was given in marriage by her father, wore a waltz length gown of ivory rosepoint over slipper satin. Bodice and full length lace sleeves were embroidered with seed pearls. Her illusion veil fell from a sweetheart tiara of seed pearls inset with Japanese pearls. The molded skirts swept to the back in a graceful train. She carried a pale orchid centered in Stephanotis and lace tied with white satin.

Miss Carrie Sue Savage, sister of the bride, was maid of honor. She wore an afternoon dress, waltz length of French Blue trimmed in white lace. Her bouquet was of split Carnations and lace net, trimmed in pink satin.

Candlelighters were Miss Carol Butler and Miss DeWanna Gimber. They were dressed in identical sheath dresses of pink cotton brocade, fashioned with scooped necklines, and full illusion overskirts.

Mr. Jap Gullatt, Jr. was the best man.

Reception

Following the ceremony a reception was held in the dining room of the Gimber home. The bridal table was centered with a tiered cake, the apex of which was filled with white Roses and silver bells. The table covering was of rippling white net over white. Centering the punch table was a memory candle. Mrs. Ira D. Reeves served from a crystal punch service. Cake was served by Mrs. S. W. Haile. Mrs. Jap Gullatt, Jr. presided at the bride's book. Assisting in the courtesies were Miss Julia Suttle, Mrs. J. P. Gimber and Mrs. S. Ledbetter.

Following a wedding trip to the Smokies the bride and groom will make their home in Baton Rou . .

MISS WILMA LEE WINFREY'S engagement to Charles Allen, son of Mr. and Mrs. B. L. Allen, of Monroe, is announced by her parents, Mr. and Mrs. Elmer Winfrey of Bastrop. The wedding will be solemnized on September 13, at the Cherry Ridge Baptist Church in Bastrop. The Rev. W. R. Rogers will officiate.

MRS. FRANCIS XAVIER RANSDELL COX

Miss Isabella Albonico, Francis Xavier R. Cox Are United In Marriage

LAKE PROVIDENCE—Of interest to many friends in this area is the announcement of the marriage of Miss Isabella Albonico, daughter of Signora Ginsepp Albonico and the late Signor Albonico of Florence, Italy, to Francis Xavier Ransdell Cox, son of Mrs. Henry C. Cox of Lake Providence, and the late Mr. Cox.

The wedding took place August 9th, at 9:00 a.m. in New York City, Msgr. Emile E. Molinelli performed the ceremony and celebrated the nuptial mass in the church of Our Lady of Peace.

The bride, radiantly lovely in a gown of imported brocaded satin with short veil gathered on top with a crown of white roses and carrying a white prayer book, entered on the arm of Mr. Jerry Ford. She was met at the foot of the altar by the groom, who was attended by Fausto Albonico, brother of the bride.

The matron of honor was gowned in white with a large picture hat and white orchid corsage. The junior bridesmaid, little Miss Jamie Ford, was dressed in white organdy and carried a bouquet of white roses.

RECEPTION

Immediately after the ceremony the bridal party and wedding guests, including Mrs. H. C. Cox, mother of the bridegroom, Mrs. Amanda Harman of Baltimore, Maryland, his aunt, and Mrs. F. H. Schneider, Jr., of Lake Providence, boarded the liner Saturnia where the reception was held in a private salon.

The bride studied at the Ursuline College, Parma, Italy. She has made her home in New York for the past eighteen months as a model of that city.

The bridegroom received a Bachelor of Architecture degree from Tulane University and served as a Lieutenant (jg) in the Navy for three and a half years.

Mrs. Cox, mother of the bridegroom, was host for the rehearsal dinner which was given at Louis XIV restaurant. Guests were limited to members of the wedding party.

After a two months honeymoon in Europe the young couple will make their home in New York City where Mr. Cox is connected with the architectural firm of Edward D. Stone.

Know How To Make Savory Cauliflower

NEW YORK — For savory cauliflower, cook the vegetable in 1-inch deep boiling stock to which ½ teaspoon of salt has been added. Wash 1 medium head of cauliflower, remove outer leaves and separate head into flowerettes. Cook, uncovered, in stock about 5 minutes. Cover and continue cooking until tender, or about 30 minutes. Drain, season with pepper and chopped parsley. Serves 3-4.

It's a great year to be beautiful!

as seen in "Harper's Bazaar"

. . . and you can be beautiful too if you build your new fall wardrobe on labels of distinction to be found at STYLE SHOP, Monroe's Exclusive Fashion Center.

Just a few of the Famous Designer Labels you are familiar with at Style Shop are:

- Ben Zukerman
- Don Loper
- Oleg Cassini
- Dan Millstein
- Estevez, and others

at left . . .
Dan Millstein's newest fashion created from an outstanding Paris original—the softened wrap coat in sleek black Blin and Blin Angelskin. Beautifully backed by buttons, dolman-sleeved yoke, and rich gathered folds. You're bound to be noticed coming or going in this magnificent Paris adaptation. Sizes 8 to 16. Black only.

$125.00

upper right . . . Don Loper Original "Berkley square" . . . A walking suit of imported men's wear herringbone . . . Huge cape collar frames flap pocket detailing . . . All shades also done in other fabrics . . . sizes 8 to 20.

$125.00

Style Shop

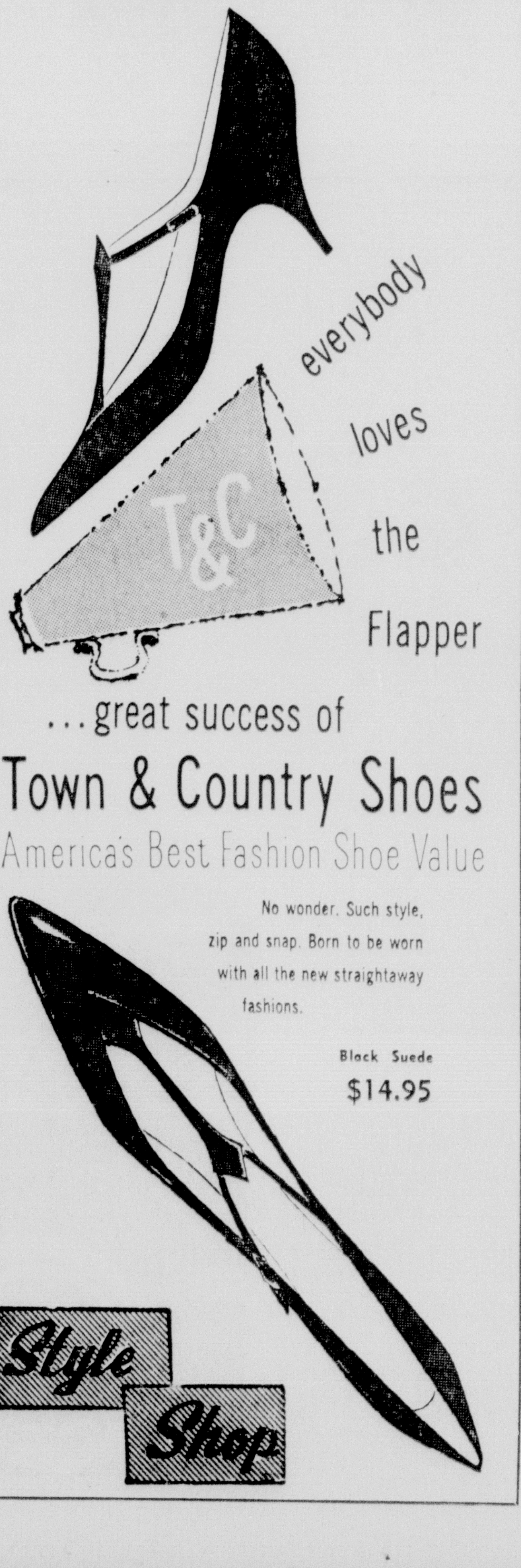

everybody loves the Flapper

. . . great success of

Town & Country Shoes

America's Best Fashion Shoe Value

No wonder. Such style, zip and snap. Born to be worn with all the new straightaway fashions.

Black Suede
$14.95

Style Shop

MRS. SIDNEY JEAN McKAY

Impressive Ceremony Unites Miss Dreasler And Sidney J. McKay

In an impressive candlelight ceremony Saturday evening, Aug. 16, at the College Place Baptist Church, Miss Mary Jane Dreasler, daughter of Mr. and Mrs. Fred Dreasler of West Monroe became the bride of Mr. Sidney McKay, son of Mr. and Mrs. W. C. McKay of Archibald.

The double ring ceremony was performed by the Reverend Earle Ogg, assisted by the Reverend M. J. Martin.

A very beautiful setting for the marriage vows was formed by four tall white columns entwined with southern smilax. Flanking these were tall baskets of white gladioli. Myriads of burning tapers in wrought iron candelabra against a background of greenery shed a soft glow over the nuptial scene. The tapers were lighted by Miss Mary Lee and Miss Linda Wilbanks. Their dresses were of white taffeta in princess style with a large bow in the back of each.

Bob Oldenburg rendered a program of pre - nuptial music and accompanied Mrs. Estelle Sanders who sang, "Through The Years," "O Perfect Love" and at the close of the ceremony "The Wedding Prayer."

The bride, given away by her father, wore a Chantilly lace and tulle wedding gown over taffeta. The front was fashioned of lace and princess style, with the back a continuous line of tiny tulle ruffles falling in a chapel train. The fitted bodice featured a V neckline with scallops and delicate seed pearls. The long fitted sleeves tapered to a petal point over the hands. The fingertip veil of illusion fell softly from a tiara with seed pearl trim.

The bride wore a single strand of pearls which was a gift of the groom. Her bouquet was a cascade arrangement of tube roses with tulle and satin leaves centered with an orchid.

ATTENDANTS

At the first note of the prelude the bride's entourage entered. Mrs. Rita Moore of Baton Rouge served as matron of honor. She was attired in a light green irridescent gown of taffeta. The round neckline was emphasized by folds in both front and back. The gown had a long waistline and a dainty bow marking the center back. Mrs. Moore wore a halo hat of matching green. Her flowers were of shaded pink asters and miniature mums with pink tulle and satin leaves.

The bride's attendants were Mrs. Joe Jordan, Miss LaRue Jordan, Mrs. Bob Oldenburg and Miss Floyce Simpson. Their dresses were identical to the matron of honor. Their flowers were a duplicate of hers also. Miss Patty Hebert served the bride as flower girl. Her dress resembled the other attendants. Her bandeau was of dainty flowers and she carried a miniautre bouquet. The ring bearer, carrying a white satin pillow, was Danny Bates, nephew of the bride.

The best man was his brother, Clyde Chapman McKay. The groomsmen were Charles Allen of Shreveport, Donald Chapman of Mangham, David Archibald of Lake Providence and Charles Clark of Memphis.

The mothers of both bride and groom wore gowns of turquoise lace over matching taffeta with white accessories and pink rosebud corsages.

RECEPTION

Following the ceremony a reception was held in the Baptist Student Center with the parents of the bride as hosts. They were assisted by Mrs. Orneda Jordan and Mrs. Johnny Thomas.

The tables were covered with cut work cloths of white. A large reflector on one end of the table held the tiered wedding cake, decorated with cupids and a nosegay of pale pink roses. On the opposite end of the table was an arrangement of asters and tube roses. On the bride's table was a similar arrangement flanked by triple crystal candelabra holding pink candles.

The crystal punch service on the opposite end of the table was on a reflector encircled with ivy. Alternating at the punch bowl were Miss Carol Eady and Mrs. Caroline Bates.

In the receiving line were the bridal party and the parents of the bride and groom.

The bride's book was presided over by Miss Sybil Taunton.

For traveling the bride wore an early fall two piece dress of mauve tuprioni design with chemise style. She wore a mauve feather hat and black accessories. Her corsage was the orchid from her bridal bouquet.

The wedding trip will be a tour of the northern states. On their return they will be at home on South Second Street.

Miss Dreasler is a graduate of the West Monroe High School and Northeast Louisiana State College. She was a member of the honor sorority and the Phi Mu sorority.

Mr. McKay is a graduate of Mangham High School and is attending Northeast Louisiana College. He is a member of the Phi Mu Alpha Sinfonia Fraternity and is a member of the Gold Key.

Among the out of town guests were Mr. and Mrs. Vernon Weathers, Turley, Oklahoma; Mr. and Mrs. W. C. King, Los Animos, Colorado; Mrs. E. L. Taunton, Bossier City; Mr. and Mrs. William Moore of New Orleans; Mrs. H. G. Bates, Baton Rouge; Mrs. H. C. Gillen of Shreveport; Rev. and Mrs. H. B. Dean, Baton Rouge; Mrs. C. W. Allen and family of Shreveport; Mrs. Gilbert Carlson, Shreveport; Mr. and Mrs. T. L. Gates and Miss Gean Gates, Rayville; Miss Margaret Kathey, Crowville; Mrs. M. L. Lyles, Alto; Mr. R. B. McKay and Sue, Alto; Mrs. John Griffin, Earle Griffin, Natchez; Mrs. Grace Smith and Mrs. Iris Smith of New Orleans; Miss Peggy Sue Brown, Miss Mary V. Hagar, Mrs. D. T. Hager, Mr. and Mrs. Don Chatman, Mangham; Miss Pearle Archibald, Mrs. Jack Archibald, Charlie Jack Archibald, Mr. and Mrs. W. L. Acklen, Mr. and Mrs. T. J. McKay and W. O. Chapman of Archibald.

REHEARSAL SUPPER

On Friday evening following the rehearsal supper, Mr. and Mrs. W. C. McKay, parents of the groom, were hosts for a supper in the Baptist Student's Center. They were assisted by several aunts of the groom. Beautiful arrangements of pink roses and tall baskets of white crepe myrtle and pink rose buds formed a background for the tables. The tables were covered with white linen and were centered with arrangements of white rose buds submerged in constantly bubbling water sending tiny white balls up and down. The places of the guests were marked by small place cards with the bridal motif. The bride's place was marked with a miniature bride and the place for the gooom with a miniature groom.

The table was centered with a white arch and swinging doows from which stepped a bride and groom. On each side of this were crystal bowls of pink rose buds and clematis which trailed over the arch and down the table.

The delectable food was served buffet style.

Guests enjoying the meal with Miss Dreasler and Mr. McKay were Rev. and Mrs. Earl Ogg, Mr. and Mrs. Fred Dreasler, Mrs. Harold Bates and son, Danny, Mrs. Estelle Sanders, Mr. and Mrs. Bob Oldenberg, Mr. and Mrs. Joe Jordan, Miss LaRue Jordan and Gene Fordham, Miss Floyce Simpson, Mrs. Fred Hebert, Miss Patty Coleman, Clyde C. McKay, David Tschabold, Charles Clark, Charles Allen, Mr. and Mrs. Don Chapman, Miss Glenda Wilbanks, Miss Mary Lee, Lannie McKay, Mr. and Mrs. T. G. McKay, Mrs. T. L. Gates, Mrs. H. C. Gillen and Mr. and Mrs. W. C. McKay.

AMONG

Many herbs and spices come both whole and ground; among these are thyme, tarragon, savory, saffron, peppercorns, oregano, nutmeg, mustard.

Good Care Adds Years To Rug's Life

LINCOLN — How long rugs and carpets stay fresh looking depends largely on amount and grade of fiber, closeness of weave and quality of workmanship.

The kind of care that floor coverings receive also can make the difference between a long or short life.

— Use a good quality pad beneath rugs and carpets to absorb some of the abuse of ordinary wear.

—Go over soft floor coverings as often as necessary with a carpet sweeper.

— Clean rugs thoroughly every week with an electric cleaner, paying special attention to areas that get hard wear.

— Plan a thorough professional cleaning annually.

— Clean spots immediately, using proper stain removal methods.

— Never beat a rug, either on the floor or over a line. Rough treatment may break the backing and loosen the fibers.

Festive Cabbage Combined With Seeded Grapes

NEW YORK — Cabbage salad with a festive air combines two types of grapes with the homely vegetable. For 6 servings, mix 3 cups of shredded cabbage with 1 cup each of seedless grapes and seeded grapes, 1½ teaspoons salt, ⅛ teaspoon pepper, 1 tablespoon fresh lemon juice and ¼ cup mayonnaise. Toss lightly and serve on lettuce leaves.

the Palace MONROE

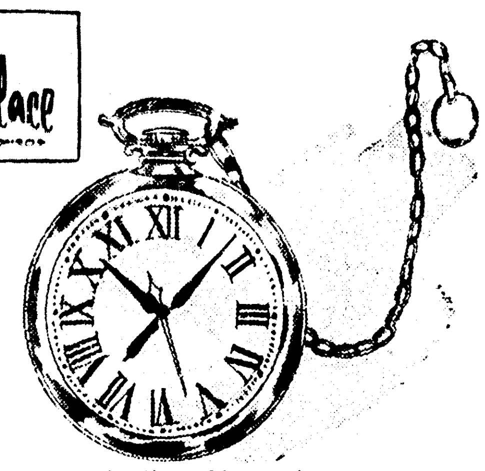

United's self-starting

Novelty Wall Clock

13.95 plus Fed. Tax

A conversational piece! . . . 13½" wall clock made in exactness of a man's pocket watch. In bright brass . . . will keep accurate time. Electric and self-starting.

THE PALACE ANNEX

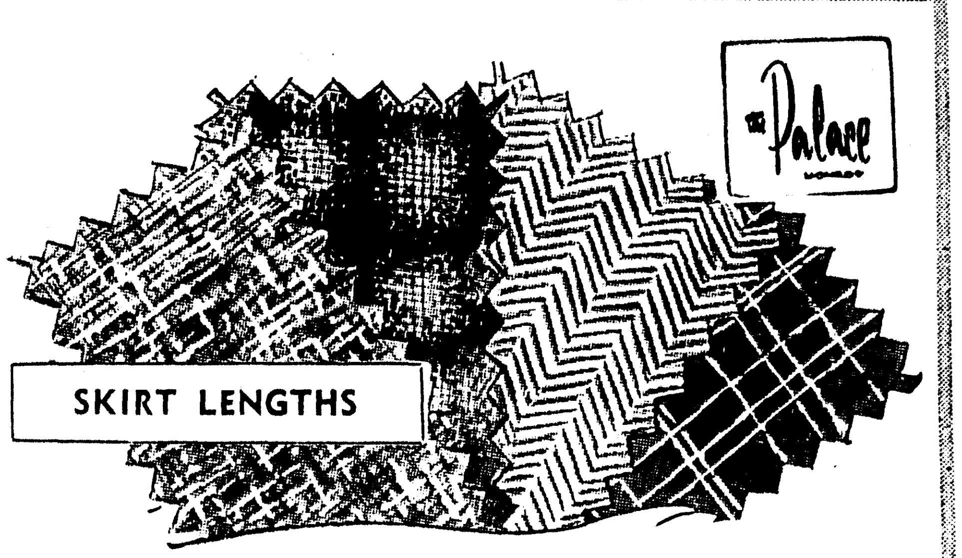

the Palace MONROE

SKIRT LENGTHS

Special! Wool-Wool Blends

From name brands Mills! In solids, mannish flannels, plaids, and tweeds. One yard lengths, perfect for straight skirts and skirts for children. 54" to 60" wide.

1.99 per length

REG. 2.98 TO 5.98

FABRICS • THIRD FLOOR

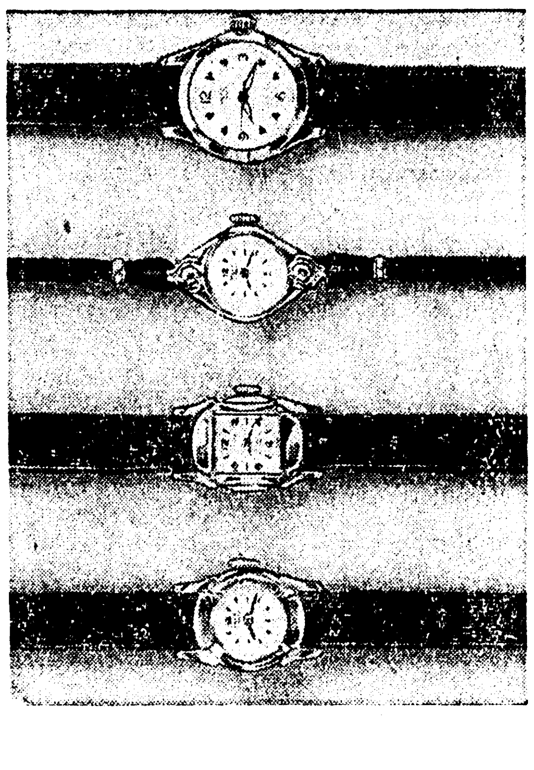

BACK-TO-SCHOOL WATCH EVENT

Beautifully styled! Plain and jewel trimmed

jeweled watches

Absolute 10.95 Value! SAVE 3.00!

7.95 plus tax

• Sold with one full years guarantee!

Tremendous selection of newly styled Cliff watches . . . priced to save you $$$! In all styles . . . tailored and fancy, jewel-bedecked and plain. Bands include leather, suede and cord One year's guarantee!

JEWELRY • STREET FLOOR

the Palace MONROE

More for your money . . . all cotton, drip dry

Jayson CAREEZE™ SHIRTS of Everglaze. broadcloth that NEED NO IRONING ...unless you're ultra fussy

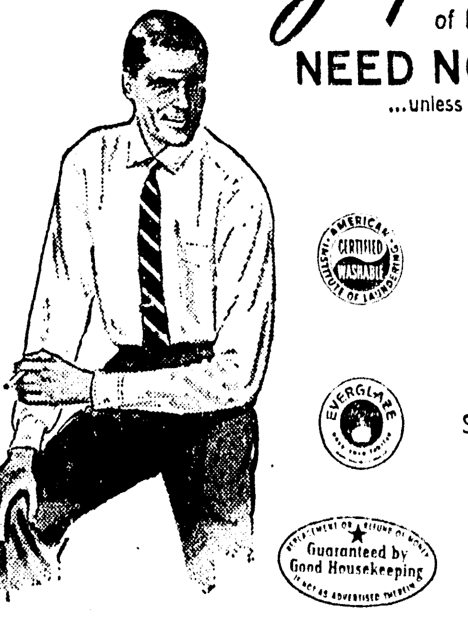

ONLY 3.95

The Jayson Careeze Shirt has earned the Good Housekeeping Seal of Approval . . . the fabric has earned the American Institute of Laundering Seal and the Everglaze Quality Tested Seal!

MEN'S SHOP • STREET FLOOR

the Palace MONROE

Now is the time for a beneficial

Creme hair beauty bath

Free—with every shampoo and set or permanent wave during August. Rich creme solution restores shining highlights to sun brittle hair.

Mon., Tues., Wed.

$15.00 Celeste Cold Wave

10.29

. . . complete with haircut, shampoo, Beauty rinse and fashion setting.

PALACE BEAUTY SALON • SECOND FLOOR

Phone FA 3-7122 • AIR CONDITIONED

appointment not always needed!

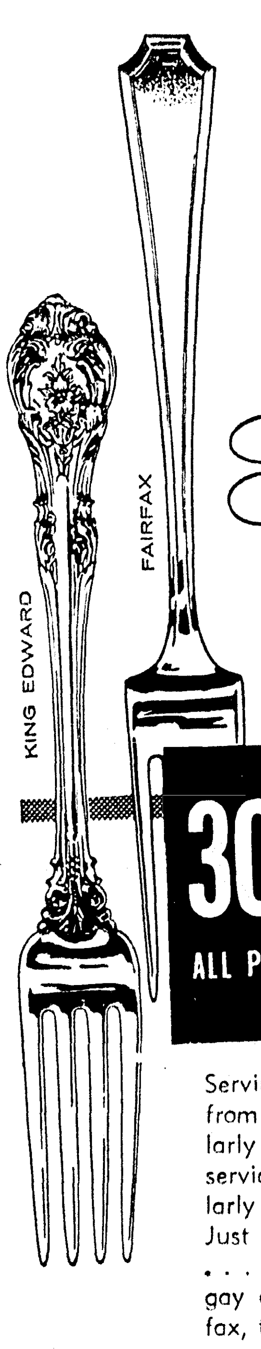

HURRY! Just 6 days for the

Gorham STERLING SALE!

30% OFF ALL PIECES

Serving pieces in these patterns from $3.15 to $15.75 . . . regularly $4.50 to $22.50. Popular services from $67.20 . . . regularly $96.00.

Just decide the pieces you want . . . in either King Edward, the gay ornamental design or Fairfax, the clean, classic design.

GIFTS • STREET FLOOR

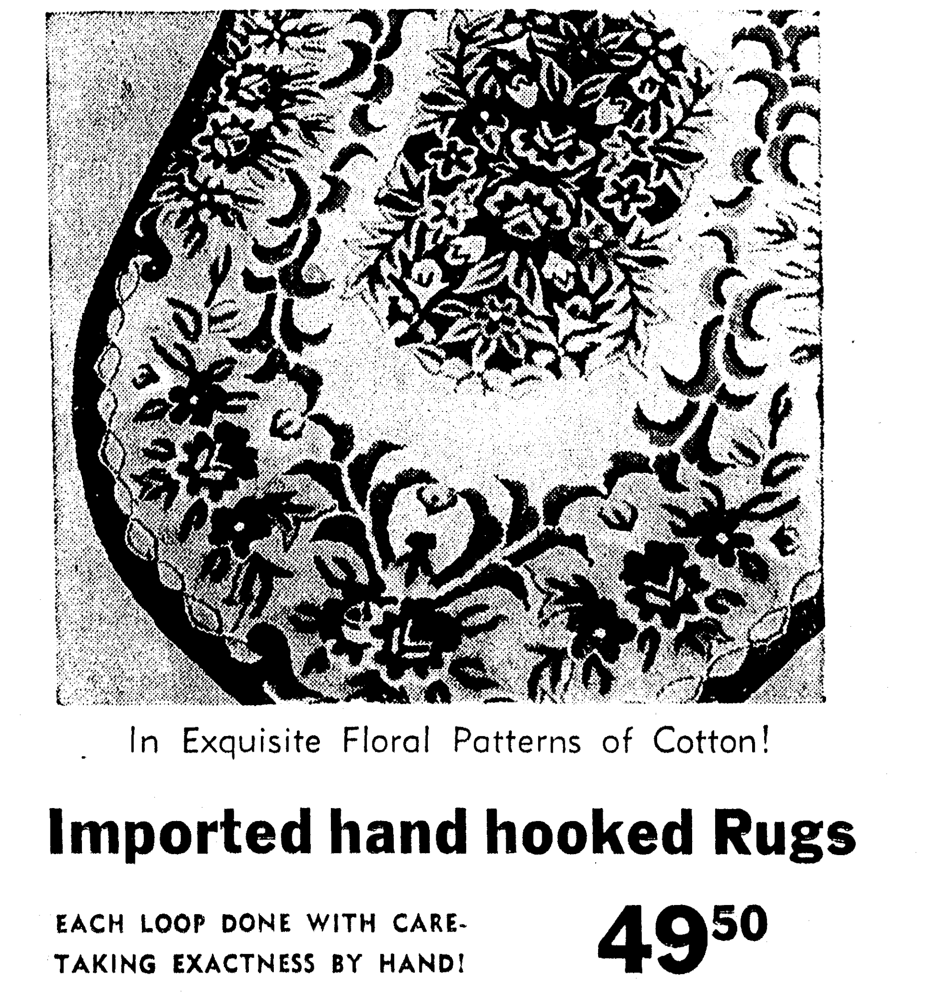

In Exquisite Floral Patterns of Cotton!

Imported hand hooked Rugs

EACH LOOP DONE WITH CARE-TAKING EXACTNESS BY HAND!

49.50

Ever wish for such a prized-possession as a genuine hand-hooked rug? Now you can have yours without the countless hours it takes to make one. Yours for a lifetime . . . in beautiful floral designs and backgrounds of brown, green, and cocoa. Full 9x12 size . . . in oval and oblong.

THE PALACE ANNEX

Five convenient ways to buy!

• P.R.A. (6 mons. to pay)
• CASH • LAY-AWAY
• CHARGE • CLUB PLAN

the Palace MONROE

MRS. SIDNEY JEAN McKAY

Impressive Ceremony Unites Miss Dreasler And Sidney J. McKay

In an impressive candlelight ceremony Saturday evening, Aug. 16, at the College Place Baptist Church, Miss Mary Jane Dreasler, daughter of Mr. and Mrs. Fred Dreasler of West Monroe became the bride of Mr. Sidney McKay, son of Mr. and Mrs. W. C. McKay of Archibald.

The double ring ceremony was performed by the Reverend Earle Ogg, assisted by the Reverend M. J. Martin.

A very beautiful setting for the marriage vows was formed by four tall white columns entwined with southern smilax. Flanking these were tall baskets of white gladioli. Myriads of burning tapers in wrought iron candelabra against a background of greenery shed a soft glow over the nuptial scene. The tapers were lighted by Miss Mary Lee and Miss Linda Wilbanks. Their dresses were of white taffeta in princess style with a large bow in the back of each.

Bob Oldenburg rendered a program of pre - nuptial music and accompanied Mrs. Estelle Sanders who sang, "Through The Years," "O Perfect Love" and at the close of the ceremony "The Wedding Prayer."

The bride, given away by her father, wore a Chantilly lace and tulle wedding gown over taffeta. The front was fashioned of lace and princess style, with the back a continuous line of tiny tulle ruffles falling in a chapel train. The fitted bodice featured a V neckline with scallops and delicate seed pearls. The long fitted sleeves tapered to a petal point over the hands. The fingertip veil of illusion fell softly from a tiara with seed pearl trim.

The bride wore a single strand of pearls which was a gift of the groom. Her bouquet was a cascade arrangement of tube roses with tulle and satin leaves centered with an orchid.

ATTENDANTS

At the first note of the prelude the bride's entourage entered. Mrs. Rita Moore of Baton Rouge served as matron of honor. She was attired in a light green irridescent gown of taffeta. The round neckline was emphasized by folds in both front and back. The gown had a long waistline and a dainty bow marking the center back. Mrs. Moore wore a halo hat of matching green. Her flowers were of shaded pink asters and miniature mums with pink tulle and satin leaves.

The bride's attendants were Mrs. Joe Jordan, Miss LaRue Jordan, Mrs. Bob Oldenburg and Miss Floyce Simpson. Their dresses were identical to the matron of honor. Their flowers were a duplicate of hers also. Miss Patty Hebert served the bride as flower girl. Her dress resembled the other attendants. Her bandeau was of dainty flowers and she carried a miniautre bouquet. The ring bearer, carrying a white satin pillow, was Danny Bates, nephew of the bride.

The best man was his brother, Clyde Chapman McKay. The groomsmen were Charles Allen of Shreveport, Donald Chapman of Mangham, David Archibald of Lake Providence and Charles Clark of Memphis.

The mothers of both bride and groom wore gowns of turquoise lace over matching taffeta with white accessories and pink rosebud corsages.

RECEPTION

Following the ceremony a reception was held in the Baptist Student Center with the parents of the bride as hosts. They were assisted by Mrs. Orneda Jordan and Mrs. Johnny Thomas.

The tables were covered with cut work cloths of white. A large reflector on one end of the table held the tiered wedding cake, decorated with cupids and a nosegay of pale pink roses. On the opposite end of the table was an arrangement of asters and tube roses. On the bride's table was a similar arrangement flanked by triple crystal candelabra holding pink candles.

The crystal punch service on the opposite end of the table was on a reflector encircled with ivy. Alternating at the punch bowl were Miss Carol Eady and Mrs. Caroline Bates.

In the receiving line were the bridal party and the parents of the bride and groom.

The bride's book was presided over by Miss Sybil Taunton.

For traveling the bride wore an early fall two piece dress of mauve tuprioni design with chemise style. She wore a mauve feather hat and black accessories. Her corsage was the orchid from her bridal bouquet.

The wedding trip will be a tour of the northern states. On their return they will be at home on South Second Street.

Miss Dreasler is a graduate of the West Monroe High School and Northeast Louisiana State College. She was a member of the honor sorority and the Phi Mu sorority.

Mr. McKay is a graduate of Mangham High School and is attending Northeast Louisiana College. He is a member of the Ph. Mu Alpha Sinfonia Fraternity and is a member of the Gold Key.

Among the out of town guests were Mr. and Mrs. Vernon Weathers, Turley, Oklahoma; Mr. and Mrs. W. C. King, Los Animos, Colorado; Mrs. E. L. Taunton, Bossier City; Mr. and Mrs. William Moore of New Orleans; Mrs. H. G. Bates, Baton Rouge; Mrs. H. C. Gillen of Shreveport; Rev. and Mrs. H. B. Dean, Baton Rouge; Mrs. C. W. Allen and family of Shreveport; Mrs. Gilbert Carlson, Shreveport; Mr. and Mrs. T. L. Gates and Miss Gean Gates, Rayville; Miss Margaret Kathey, Crowville; Mrs. M. L. Lyles, Alto; Mr. R. B. McKay and Sue, Alto; Mrs. John Griffin, Earle Griffin, Natchez; Mrs. Grace Smith and Mrs. Iris Smith of New Orleans; Miss Peggy Sue Brown, Miss Mary V. Hagar, Mrs. D. T. Hager, Mr. and Mrs. Don Chatman, Mangham; Miss Pearle Archibald, Mrs. Jack Archibald, Charlie Jack Archibald, Mr. and Mrs. W. L. Acklen, Mr. and Mrs. T. J. McKay and W. O. Chapman of Archibald.

REHEARSAL SUPPER

On Friday evening following the rehearsal supper, Mr. and Mrs. W. C. McKay, parents of the groom, were hosts for a supper in the Baptist Student's Center. They were assisted by several aunts of the groom. Beautiful arrangements of pink roses and tall baskets of white crepe myrtle and pink rose buds formed a background for the tables. The tables were covered with white linen and were centered with arrangements of white rose buds submerged in constantly bubbling water sending tiny white balls up and down. The places of the guests were marked by small place cards with the bridal motif. The bride's place was marked with a miniature bride and the place for the gooom with a miniature groom.

The table was centered with a white arch and swinging doows from which stepped a bride and groom. On each side of this were crystal bowls of pink rose buds and clematis which trailed over the arch and down the table.

The delectable food was served buffet style.

Guests enjoying the meal with Miss Dreasler and Mr. McKay were Rev. and Mrs. Earl Ogg, Mr. and Mrs. Fred Dreasler, Mrs. Harold Bates and son, Danny, Mrs. Estelle Sanders, Mr. and Mrs. Bob Oldenberg, Mr. and Mrs. Joe Jordan, Miss LaRue Jordan and Gene Fordham, Miss Floyce Simpson, Mrs. Fred Hebert, Miss Patty Coleman, Clyde C. McKay, David Tschabold, Charles Clark, Charles Allen, Mr. and Mrs. Don Chapman, Miss Glenda Wilbanks, Miss Mary Lee, Lannie McKay, Mr. and Mrs. T. G. McKay, Mrs. T. L. Gates, Mrs. H. C. Gillen and Mr. and Mrs. W. C. McKay.

AMONG

Many herbs and spices come both whole and ground; among these are thyme, tarragon, savory, saffron, peppercorns, oregano, nutmeg, mustard.

Good Care Adds Years To Rug's Life

LINCOLN — How long rugs and carpets stay fresh looking depends largely on amount and grade of fiber, closeness of weave and quality of workmanship.

The kind of care that floor coverings receive also can make the difference between a long or short life.

— Use a good quality pad beneath rugs and carpets to absorb some of the abuse of ordinary wear.

—Go over soft floor coverings as often as necessary with a carpet sweeper.

— Clean rugs thoroughly every week with an electric cleaner, paying special attention to areas that get hard wear.

— Plan a thorough professional cleaning annually.

— Clean spots immediately, using proper stain removal methods.

— Never beat a rug, either on the floor or over a line. Rough treatment may break the backing and loosen the fibers.

Festive Cabbage Combined With Seeded Grapes

NEW YORK — Cabbage salad with a festive air combines two types of grapes with the homely vegetable. For 6 servings, mix 3 cups of shredded cabbage with 1 cup each of seedless grapes and seeded grapes, 1½ teaspoons salt, ⅛ teaspoon pepper, 1 tablespoon fresh lemon juice and ¼ cup mayonnaise. Toss lightly and serve on lettuce leaves.

the Palace MONROE

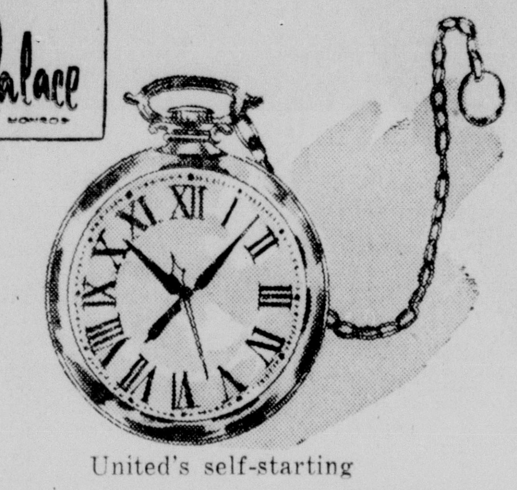

United's self-starting

Novelty Wall Clock

13.95 plus Fed. Tax

A conversational piece! . . . 13½" wall clock made in exactness of a man's pocket watch. In bright brass . . . will keep accurate time. Electric and self-starting.

THE PALACE ANNEX

the Palace MONROE

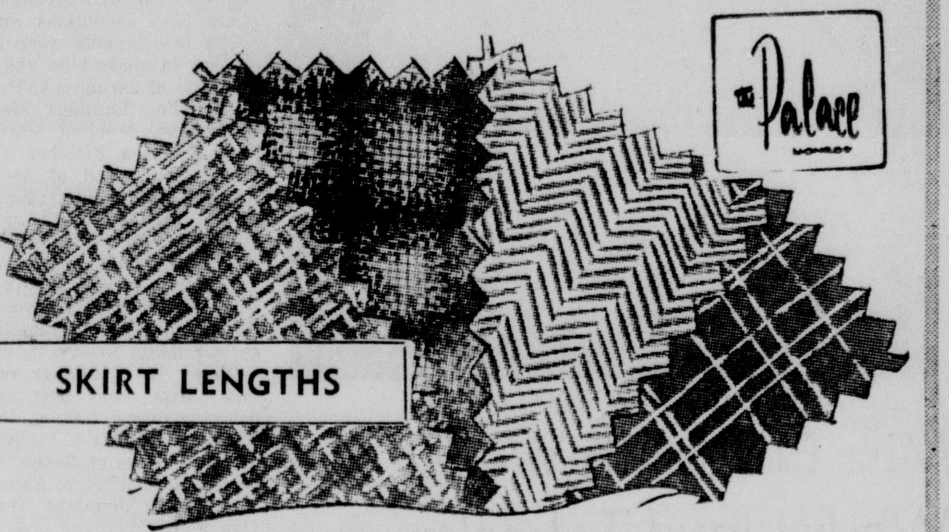

SKIRT LENGTHS

Special! Wool-Wool Blends

From name brands Mills! In solids, mannish flannels, plaids, and tweeds. One yard lengths, perfect for straight skirts and skirts for children. 54" to 60" wide.

1.99 per length

REG. 2.98 TO 5.98

FABRICS • THIRD FLOOR

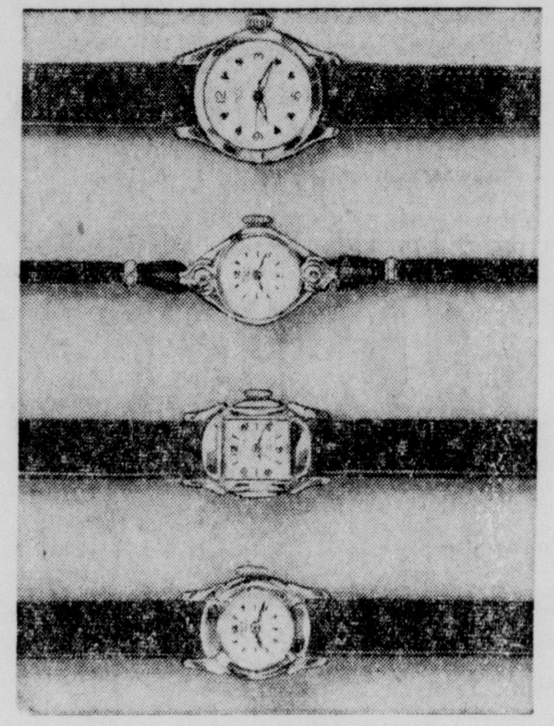

BACK-TO-SCHOOL WATCH EVENT

Beautifully styled! Plain and jewel trimmed

jeweled watches

Absolute 10.95 Value! SAVE 3.00!

7.95 plus tax

• *Sold with one full years guarantee!*

Tremendous selection of newly styled Cliff watches . . . priced to save you $$$! In all styles . . . tailored and fancy, jewel-bedecked and plain. Bands include leather, suede and cord One year's guarantee!

JEWELRY • STREET FLOOR

the Palace MONROE

More for your money . . . all cotton, drip dry

Jayson CAREEZE™ SHIRTS of Everglaze, broadcloth that

NEED NO IRONING

...unless you're ultra fussy

ONLY **3.95**

The Jayson Careeze Shirt has earned the Good Housekeeping Seal of Approval . . . the fabric has earned the American Institute of Laundering Seal and the Everglaze Quality Tested Seal!

MEN'S SHOP • STREET FLOOR

the Palace MONROE

Now is the time for a beneficial

Creme hair beauty bath

Free—with every shampoo and set or permanent wave during August. Rich creme solution restores shining highlights to sun brittle hair.

Mon., Tues., Wed.

$15.00 Celeste Cold Wave

10.29

. . . complete with haircut, shampoo, Beauty rinse and fashion setting.

PALACE BEAUTY SALON • SECOND FLOOR

Phone FA 3-7122 • AIR CONDITIONED

appointment not always needed!

HURRY! Just 6 days for the

Gorham STERLING SALE!

30% OFF ALL PIECES

Serving pieces in these patterns from $3.15 to $15.75 . . . regularly $4.50 to $22.50. Popular services from $67.20 . . . regularly $96.00.

Just decide the pieces you want . . . in either King Edward, the gay ornamental design or Fairfax, the clean, classic design.

GIFTS • STREET FLOOR

In Exquisite Floral Patterns of Cotton!

Imported hand hooked Rugs

EACH LOOP DONE WITH CARE-TAKING EXACTNESS BY HAND!

49.50

Ever wish for such a prized-possession as a genuine hand-hooked rug? Now you can have yours without the countless hours it takes to make one. Yours for a lifetime . . . in beautiful floral designs and backgrounds of brown, green, and cocoa. Full 9x12 size . . . in oval and oblong.

THE PALACE ANNEX

Five convenient ways to buy!

• P.R.A. (6 mons. to pay)
• CASH
• CHARGE
• LAY-AWAY
• CLUB PLAN

the Palace MONROE

MRS. LLOYD TERRY LEAKE

Miss Elizabeth Wells Weds Lloyd T. Leake

The St. James Episcopal church, Alexandria was the scene Saturday evening of the marriage of Miss Elizabeth Hockin Wells and Lloyd Terry Leake. The bride is the daughter of Mrs. James Malone Norwood of Alexandria and the late Charles Mathews Wells II, and the bridegroom is the son of Mr. and Mrs. Joseph Wilmer Leake of Woodville, Miss.

The Rev. Robert F. Ratelle, rector of the church, heard their vows in a double ring ceremony at 7 o'clock in the evening which was followed by a reception in the Parish House of the church. Seated in the chancel were the Rev. Robert E. Wilcox and the Rev. Robert J. Dodwell, curates of the church. Assisting as acolytes were Robert B. Sylvester Jr., and Lansing Kolb.

Miss Mona Goff, soloist, sang "O, Perfect Love" (Barnby) and "O, Father Son and Holy Ghost" (Johann Kitell) before the ceremony. The bridal party entered to the strains of "Praise My Soul the King of Heavens" from the 103rd Psalm (John Goff), and the recessional was "Trumpet Voluntary" (Purcell). Mrs. Chester S. Fresh was organist.

Specimen white chrysanthemum decorated the church. The blooms were arranged in the gold vases on the altar and about the chancel white floor standards, filled with chrysanthemums, were interspersed with potted palms. Just at twilight the church was lighted by a spotlight shining through the stained glass window behind the altar reflecting on the couple as they knelt on a satin covered prie-dieu.

BRIDE'S GOWN

For memory's sake Elizabeth chose a chapel formal, fashioned of pure Italian silk and hand-clipped imported Emil lace. The fitted bodice, made with decollette neckline and tiny sleeves, was sprinkled with seed pearls and iridescents. The double tiered skirt of silk, edged with the lace and posed over layers of nylon tulle, swept into a chapel length train.

Her veil of French silk illusion fell from a scalloped headdress of lace re-embroidered to match her gown. She carried a cascade bouquet of white Bride's roses.

She entered the church with her brother, Charles Matthews Wells, who gave her in marriage.

Miss Joy Wells attended her sister as maid of honor. She wore a dress of blue cloud taffeta, shading from cindy to romance and royal blue. The bodice was styled with tucks encircling the Empire waist to form a large half bow at the left shoulder. The bouffant skirt had an inset of three colors blending into a captivating bell shape with cascades of frosty nylon tulle revealing her satin slippers. She wore a bow of matching blue silk in her hair and carried an elongated arrangement of cindy blue carnations and tulle.

The bridesmaids wore identical dresses in cindy blue and carried bouquets of carnations. They were Misses Zoe Lambert Stevens of Shreveport. Marilyn Marie Coco, Judy Rebecca Fletcher and May Louise White, all of Alexandria. Anita Joy Brewer of Chicago was flower girl. Her dress was styled similar to the bridesmaids and she carried blue petals in a basket of tulle and satin. Mark Long Fletcher as ring bearer carried the wedding bands on a white satin pillow.

Oliver W. Catchings of Woodville, Miss., was best man and ushering were Carson Uzzell of Alexandria, uncle of the bride, Arthur Joe Hicks of Boyce, La., Joe Cooper Harrell Jr., of Baton Rouge and Louis Jennings Owens of Tunica, La.

RECEPTION

At the reception in the Parish House at which Mr. and Mrs. Norwood were hosts, she received in a pale blue peau de soie styled with draped skirt which formed a bow at the waistline. Her close fitting hat was of iridescent paillettes and net and pinned on her handbag was a white orchid. Assisting her in receiving was Mrs. Leake, mother of the bridegroom, whose dress was of lilac mauve lace and cotton worn with matching hat and an orchid corsage.

Mrs. Carson Uzzell, aunt of the bride, greeted guests in the Parish House who were registered by Mrs. C. H. Wilder.

White roses were used throughout the room. The bride's table, overlaid with a cloth of white organdy and satin, was centered with a silver branched candelabrum. At one end of the table was the tiered wedding cake, embossed with roses, a replica of the bride's bouquet, and at the other end was the silver punch bowl. At the cake service were Mrs. Joseph Wilmer Leake Jr., of Baton Rouge and Mrs. Leonard R. Leake of East Cleveland, Ohio, sisters-in-law of the bridegroom, and Mrs. Edgar J. Els.

ASSISTING

Pouring punch were Mrs. Gilbert Wells of Meeker, La., another aunt of the bride, Mrs. Martin Luther Laird II. Assisting were Mrs. Robert B. Sylvester, Mrs. Emmett Gray, Mrs. Syvil Abramson and Mrs. Benjamin Weil.

Also assisting were Mrs. Dimitri Filostrat Jr., of New Orlean Miss Angel Stockwell of Lake Charles, Miss Patricia McNeely of Marksville, Miss Isabel Thornton of Boyce, Mrs. Knight Doggett, Misses Marilyn Leake of Baton Rouge, niece of the bridegroom, Jane Pearce, Patricia and Sheridan Sylvester. Throughout the hours of the reception Miss Judy Lusted, pianist, played favorite selections of the newlyweds.

Later in the evening when the young couple left for a honey moon on the Gulf Coast, the bride traveled in a green raw silk sheath designed with a choir boy collar of white shantung finished with a flat bow and streamers flowing to the hemline. Her cloche was of white feathers and she chose matching accessories. Pinned at one shoulder was a corsage of white roses. Later they will be at home at 129½ Vicaro Drive in Baton Rouge where they will continue their studies at the Louisiana State University.

SCHOOLING

The bride is the granddaughter of Mrs. Richard William Hockin Sr. of Alexandria and the late Mr. Hockin of Cornwall, England and the late Mr. and Mrs. Charles Matthews Wells of Meeker, La. She is a candidate for her Bachelor degree from Louisiana State University's School of Education in January 1959.

She is a member of Delta Psi Kappa, Physical Education honorary fraternity; Phi Mu Epsilon, Mathematics honorary fraternity; Kappa Delta Pi, Educational honorary fraternity, and Chi Omego social sorority, and has served as president of the Junior class of Education; vice-president of the Women's Recreational Association; co-editor of the Pan Hellenic Handbook, and member of the Pan Hellenic Council at the University. She is a graduate of Bolton High School.

Mr. Leake is a graduate of Woodville High school. In January 1959 he will receive a Bachelor degree in Geology from LSU's College of Arts and Sciences. He is a member of Sigma Alpha Epsilon social fraternity and serves as secretary of his honorary Geology and Mining Society. His grandparents are the late Mr. and Mrs. Leonard T. Rogers of Hillsboro and Woodville, and the late Mr. and Mrs. Joseph R. Leake of Woodville.

MRS. JAMES DEE VON THRASHER

Thrasher-Loftin Wedding Vows Are Exchanged

The wedding of Miss Frances Elliot Loftin and Mr. James Dee Von Thrasher was solemnized at 7:30 in the evening in the First Baptist Church of Delhi. The double ring ceremony was performed by Dr. John F. Gibson. Vows were said amid spiral candelabra holding white tapers, and baskets of white Gladioli, potted palms and greenery.

The bride is the daughter of Mr. and Mrs. Lowenthal Bloice Loftin of Delhi. Mr. and Mrs. I. F. Thrasher of Clinton, Oklahoma are parents of the groom.

Mr. Floyd Fisher rendered "The Wedding Prayer," "Oh! Perfect Love," and "Long Ago & Far Away," and was accompanied by Mrs. John F. Gibson. Mrs. Gibson also played Schubert's "Serenade," "Calm As The Night" by "Bohm, "Angel's Serenade" by Braga, "Leibestraum" by Lizst, "Ave Maria" by Schubert, "Traumerei" by Schumann, "Canzone Amorosa" by Nevin and the traditional wedding march.

The bride was given in marriage by her father.

The bridal gown was of white embroidered crystalline over white satin. The bodice was close fitting with Sabrina neckline. The billowing skirt ended in a cathedral train. The sleeves were elbow length, and long gloves were of the same material as the gown. Her fingertrip veil of illusion fell from a coronet of pearls and sequins. The Hogarth bouquet was of frenched Carnations and a white Orchid fashioned on embroidered crystalline leaves.

Miss Audrey Loftin, sister of the bride and maid of honor, was attired in a ballerina length gown fashioned as the bride's in a pale shade of blue. Her bouquet was of spic-and-span Glamellias on blue embroidered crystalline leaves outlined in silver.

The bridesmaids were Mrs. Donald Barone of Lake Charles, Miss Mary Elizabeth Pennebaker of Delhi, Mrs. George Holloway of Haynesville. They wore gowns identical with the maid of honor in a lighter shade of blue. Their bouquets were of spic-and-span Glamellias on blue embroidered crystalline leaves outlined in gold.

Miss Sherry Tucker of Shreveport, cousin of the bride was flower girl. Her gown was identical with those of the bridesmaids in a paler shade of blue.

Dr. W. W. Moseley of New Orleans was best man. The groomsmen and ushers were Dr. Calvin Huckaby, Rev. Bruce Lowe and Mr. Bloice Loftin, Jr.

The Candlelighters were Mr. L. B. Loftin, Jr., brother of the bride, and Mr. Hershel Walker.

Mrs. Loftin selected for her daughter's wedding a grey lace sheath trimmed in matching velvet ribbon with rose-pink accessories. Her corsage was an orchid.

Mrs. Thrasher was attired in a blue lace sheath trimmed in satin with white accessories. Her corsage was also an orchid.

RECEPTION

The reception was held immediately following the wedding in the Sun Recreation Hall. The bride's table, covered with white lace over blue, centered with candelabra fashioned of white nylon tulle, three white burning tapers and Lily of the Valley, and surrounded by attendants' bouquets stood before a lush background of green magnolia leaves. The table for the bride's book, presided over by Mrs. K. C. Loftin held a similar candelabra with only one candle, by which was placed the bride's bouquet and book. There were baskets of white Gladioli throughout the Hall. Hostesses for the reception were Mrs. John Gowan and Mrs. Roy Hammett. Tea girls were Miss Faye Southern, Miss Annette Harley and Miss Diane DeLoach.

For the wedding trip to New Mexico, immediately following the reception, the bride wore a navy silk shantung modified c[...] suit with navy accessorie[s] corsage was the orchid fr[om] bouquet.

The bride and groom wil[l] their home in Lafayette.

The bride was graduate[d] Holly Ridge High School an[d] a B. A. degree from Lo[...] College. The groom holds [...] degree from the Univer[sity] New Mexico and M. A. a[nd] D. degrees from the Unive[rsity] Oklahoma.

Try A Most Tasty Fruit Salad Today

LOS ANGELES — Fr[...] test kitchens comes this [...] tion for a tasty fruit sala[d] ing. Blend 1 teaspoon o[f] orange peel into one 3[...] package of cream cheese [...] tablespoons of orange juic[e] spoon of lemon juice, t[...] spoons of sugar, and ¼ [...] of salt.

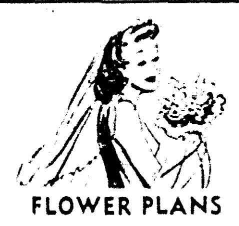

FLOWER PLANS

For Your Wedding

Fresh flowers . . . styled with care for your wedding. Complete equipment for every budget. Satisfaction guaranteed. Plan your needs now.

Say it with Flowers from

Mary's FLOWER SHOP

FA-3-3494

Quality and Service

• 318 N. SECOND ST

• MONROE, Louisiana

Allen's

Mix or Match

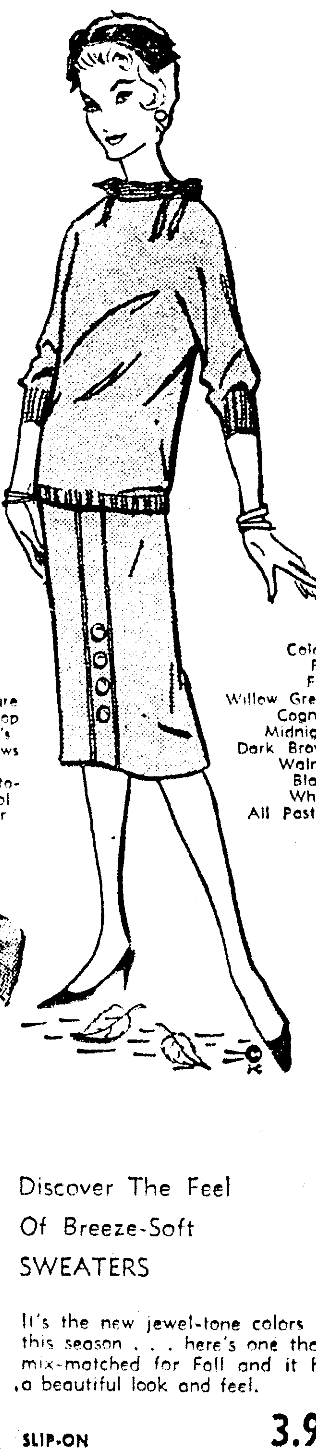

FALL CLASSICS

. . . For Classroom
Career

"Autumnatic" News is the Chemise Sweater costumed with Trim, Slim Skirt. Your wardrobe needs several of these top "finds" of famous knits for the Fall Season

SWEATERS 7.98

SKIRTS 5.98

Be Sure To Shop Allen's Windows for Back-to-School Wear

Colors For Fall
Willow Green
Cognac
Midnight
Dark Brown
Walnut
Black
White
All Pastels

Now is the time to select that 100% Cashmere coat and put in Lay-Away.

Discover The Feel Of Breeze-Soft SWEATERS

It's the new jewel-tone colors for this season . . . here's one that's mix-matched for Fall and it has a beautiful look and feel.

SLIP-ON 3.98

Cardigan 4.98

Other Selections . . .

Slip-Ons 4.98

Cardigans 7.98

OPEN AN

Allen's

EXTENDED CHARGE ACCOUNT

HT

Holloway-Thompson shoe store

'Sunburst'

radiant styling by Tweedies . . .
In Bronze Kid with touch of Gold . . .
wear with the golden tones,
fawn, russet, pumpkin tones,
brown, blue, green, red and black.

17.95

footwear styled by Tweedies

'He looks at your feet first'

Matching Bags For All Shoes

SAMPLE sale!

Field's MONROE, LA.

new fall coats

For One Week Only

Values To 125.00

59.00

Included Are:

- Classic Styles
- New Silhouettes
- Mink Trims
- Imported Tweeds
- Cashmeres
- Plushes
- New Mohair Twists
- Full Length Leather

5.00 Holds Any Coat In Our Layaway!

A group of show room samples assembled by our buyer from the country's finest makers. Many are one of a kind. This is a once-a-season opportunity for the discriminating woman so come early as quantities are naturally limited!

- 30 Day Charge
- Budget Charge
- Layaway
- or Cash

FIELDS 310 DeSiard, Monro[e]

I would like a charge account at FIELDS

NAME ....

ADDRESS ....

Yours or Husbands Occupation .... How

....

Fill in and mail to FIELDS, we'll notify you when your account is

MRS. LLOYD TERRY LEAKE

Miss Elizabeth Wells Weds Lloyd T. Leake

The St. James Episcopal church, Alexandria was the scene Saturday evening of the marriage of Miss Elizabeth Hockin Wells and Lloyd Terry Leake. The bride is the daughter of Mrs. James Malone Norwood of Alexandria and the late Charles Mathews Wells II, and the bridegroom is the son of Mr. and Mrs. Joseph Wilmer Leake of Woodville, Miss.

The Rev. Robert E. Ratelle, rector of the church, heard their vows in a double ring ceremony at 7 o'clock in the evening which was followed by a reception in the Parish House of the church. Seated in the chancel were the Rev. Robert E. Wilcox and the Rev. Robert J. Dodwell, curates of the church. Assisting as acolytes were Robert B. Sylvester Jr., and Lansing Kolb.

Miss Mona Goff, soloist, sang "O, Perfect Love" (Barnby) and "O, Father Son and Holy Ghost" (Johann Kitell) before the ceremony. The bridal party entered to the strains of "Praise My Soul the King of Heavens" from the 103rd Psalm (John Goff), and the recessional was "Trumpet Voluntary" (Purcell). Mrs. Chester S. Fresh was organist.

Specimen white chrysanthemum decorated the church. The blooms were arranged in the gold vases on the altar and about the chancel white floor standards, filled with chrysanthemums, were interspersed with potted palms. Just at twilight the church was lighted by a spotlight shining through the stained glass window behind the altar reflecting on the couple as they knelt on a satin covered prie-dieu.

BRIDE'S GOWN

For memory's sake Elizabeth chose a chapel formal, fashioned of pure Italian silk and hand-clipped imported Emil lace. The fitted bodice, made with decollette neckline and tiny sleeves, was sprinkled with seed pearls and iridescents. The double tiered skirt of silk, edged with the lace and posed over layers of nylon tulle, swept into a chapel length train. Her veil of French silk illusion fell from a scalloped headdress of lace re-embroidered to match her gown. She carried a cascade bouquet of white Bride's roses.

She entered the church with her brother, Charles Matthews Wells, who gave her in marriage.

Miss Joy Wells attended her sister as maid of honor. She wore a dress of blue cloud taffeta, shading from cindy to romance and royal blue. The bodice was styled with tucks encircling the Empire waist to form a large half bow at the left shoulder. The bouffant skirt had an inset of three colors blending into a captivating bell shape with cascades of frosty nylon tulle revealing her satin slippers. She wore a bow of matching blue silk in her hair and carried an elongated arrangement of cindy blue carnations and tulle.

The bridesmaids wore identical dresses in cindy blue and carried bouquets of carnations. They were Misses Zoe Lambert Stevens of Shreveport, Marilyn Marie Coco, Judy Rebecca Fletcher and May Louise White, all of Alexandria. Anita Joy Brewer of Chicago was flower girl. Her dress was styled similar to the bridesmaids and she carried blue petals in a basket of tulle and satin. Mark Long Fletcher as ring bearer carried the wedding bands on a white satin pillow.

Oliver W. Catchings of Woodville, Miss., was best man and ushering were Carson Uzzell of Alexandria, uncle of the bride, Arthur Joe Hicks of Boyce, La., Joe Cooper Harrell Jr., of Baton Rouge and Louis Jennings Owens of Tunica, La.

RECEPTION

At the reception in the Parish House at which Mr. and Mrs. Norwood were hosts, she received in a pale blue peau de soie styled with draped skirt which formed a bow at the waistline. Her close fitting hat was of iridescent paillettes and net and pinned on her handbag was a white orchid. Assisting her in receiving was Mrs. Leake, mother of the bridegroom, whose dress was of lilac mauve lace and cotton worn with matching hat and an orchid corsage.

Mrs. Carson Uzzell, aunt of the bride, greeted guests in the Parish House who were registered by Mrs. C. H. Wilder.

White roses were used throughout the room. The bride's table, overlaid with a cloth of white organdy and satin, was centered with a silver branched candelabrum. At one end of the table was the tiered wedding cake, embossed with roses, a replica of the bride's bouquet, and at the other end was the silver punch bowl. At the cake service were Mrs. Joseph Wilmer Leake Jr., of Baton Rouge and Mrs. Leonard R. Leake of East Cleveland, Ohio, sisters-in-law of the bridegroom, and Mrs. Edgar J. Els.

ASSISTING

Pouring punch were Mrs. Gilbert Wells of Meeker, La., another aunt of the bride, Mrs. Martin Luther Laird II. Assisting were Mrs. Robert B. Sylvester, Mrs. Emmett Gray, Mrs. Syvil Abramson and Mrs. Benjamin Weil.

Also assisting were Mrs. Dimitri Filostrat Jr., of New Orlean Miss Angel Stockwell of Lake Charles, Miss Patricia McNeely of Marksville, Miss Isabel Thornton of Boyce, Mrs. Knight Doggett, Misses Marilyn Leake of Baton Rouge, niece of the bridegroom, Jane Pearce, Patricia and Sheridan Sylvester. Throughout the hours of the reception Miss Judy Lusted, pianist, played favorite selections of the newlyweds.

Later in the evening when the young couple left for a honeymoon on the Gulf Coast, the bride traveled in a green raw silk sheath designed with a choir boy collar of white shantung finished with a flat bow and streamers flowing to the hemline. Her cloche was of white feathers and she chose matching accessories. Pinned at one shoulder was a corsage of white roses. Later they will be at home at 129½ Vicaro Drive in Baton Rouge where they will continue their studies at the Louisiana State University.

SCHOOLING

The bride is the granddaughter of Mrs. Richard William Hockin Sr. of Alexandria and the late Mr. Hockin of Cornwall, England and the late Mr. and Mrs. Charles Matthews Wells of Meeker, La. She is a candidate for her Bachelor degree from Louisiana State University's School of Education in January 1959.

She is a member of Delta Psi Kappa, Physical Education honorary fraternity; Phi Mu Epsilon, Mathematics honorary fraternity; Kappa Delta Pi, Educational honorary fraternity, and Chi Omego social sorority, and has served as president of the Junior class of Education; vice-president of the Women's Recreational Association; co-editor of the Pan Hellenic Handbook, and member of the Pan Hellenic Council at the University. She is a graduate of Bolton High School.

Mr. Leake is a graduate of Woodville High school. In January 1959 he will receive a Bachelor degree in Geology from LSU's College of Arts and Sciences. He is a member of Sigma Alpha Epsilon social fraternity and serves as secretary of his honorary Geology and Mining Society. His grandparents are the late Mr. and Mrs. Leonard T. Rogers of Hillsboro and Woodville, and the late Mr. and Mrs. Joseph R. Leake of Woodville.

MRS. JAMES DEE VON THRASHER

Thrasher-Loftin Wedding Vows Are Exchanged

The wedding of Miss Frances Elliot Loftin and Mr. James Dee Von Thrasher was solemnized at 7:30 in the evening in the First Baptist Church of Delhi. The double ring ceremony was performed by Dr. John F. Gibson. Vows were said amid spiral candelabra holding white tapers, and baskets of white Gladioli, potted palms and greenery.

The bride is the daughter of Mr. and Mrs. Lowenthal Bloice Loftin of Delhi. Mr. and Mrs. I. F. Thrasher of Clinton, Oklahoma are parents of the groom.

Mr. Floyd Fisher rendered "The Wedding Prayer," "Oh! Perfect Love," and "Long Ago & Far Away," and was accompanied by Mrs. John F. Gibson. Mrs. Gibson also played Schubert's "Serenade," "Calm As The Night" by "Bohm, "Angel's Serenade" by Braga, "Leibestraum" by Lizst, "Ave Maria" by Schubert, "Traumerei" by Schumann, "Canzone Amorosa" by Nevin and the traditional wedding march.

The bride was given in marriage by her father.

The bridal gown was of white embroidered crystalline over white satin. The bodice was close fitting with Sabrina neckline. The billowing skirt ended in a cathedral train. The sleeves were elbow length, and long gloves were of the same material as the gown. Her fingertrip veil of illusion fell from a coronet of pearls and sequins. The Hogarth bouquet was of frenched Carnations and a white Orchid fashioned on embroidered crystalline leaves.

Miss Audrey Loftin, sister of the bride and maid of honor, was attired in a ballerina length gown fashioned as the bride's in a pale shade of blue. Her bouquet was of spic-and-span Glamellias on blue embroidered crystalline leaves outlined in silver.

The bridesmaids were Mrs. Donald Barone of Lake Charles, Miss Mary Elizabeth Pennebaker of Delhi, Mrs. George Holloway of Haynesville. They wore gowns identical with the maid of honor in a lighter shade of blue. Their bouquets were of spic-and-span Glamellias on blue embroidered crystalline leaves outlined in gold.

Miss Sherry Tucker of Shreveport, cousin of the bride was flower girl. Her gown was identical with those of the bridesmaids in a paler shade of blue.

Dr. W. W. Moseley of New Orleans was best man. The groomsmen and ushers were Dr. Calvin Huckaby, Rev. Bruce Lowe and Mr. Bloice Loftin, Jr.

The Candlelighters were Mr. L. B. Loftin, Jr., brother of the bride, and Mr. Hershel Walker.

Mrs. Loftin selected for her daughter's wedding a grey lace sheath trimmed in matching velvet ribbon with rose-pink accessories. Her corsage was an orchid.

Mrs. Thrasher was attired in a blue lace sheath trimmed in satin with white accessories. Her corsage was also an orchid.

RECEPTION

The reception was held immediately following the wedding in the Sun Recreation Hall. The bride's table, covered with white lace over blue, centered with candelabra fashioned of white nylon tulle, three white burning tapers and Lily of the Valley, and surrounded by attendants' bouquets stood before a lush background of green magnolia leaves. The table for the bride's book, presided over by Mrs. K. C. Loftin held a similar candelabra with only one candle, by which was placed the bride's bouquet and book. There were baskets of white Gladioli throughout the Hall. Hostesses for the reception were Mrs. John Gowan and Mrs. Roy Hammett. Tea girls were Miss Faye Southern, Miss Annette Harley and Miss Diane DeLoach.

For the wedding trip to New Mexico, immediately following the reception, the bride wore a navy silk shantung modified chemise suit with navy accessories. Her corsage was the orchid from her bouquet.

The bride and groom will make their home in Lafayette.

The bride was graduated from Holly Ridge High School and holds a B. A. degree from Louisiana College. The groom holds a B. A. degree from the University of New Mexico and M. A. and Ph. D. degrees from the University of Oklahoma.

Try A Most Tasty Fruit Salad Today

LOS ANGELES — From the test kitchens comes this suggestion for a tasty fruit salad dressing. Blend 1 teaspoon of grated orange peel into one 3-ounce package of cream cheese. Add 3 tablespoons of orange juice, 1 teaspoon of lemon juice, two teaspoons of sugar, and ¼ teaspoon of salt.

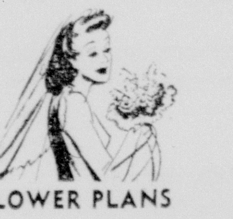

FLOWER PLANS
For Your Wedding

Fresh flowers . . . styled with care for your wedding. Complete equipment for every budget. Satisfaction guaranteed. Plan your needs now.

Say it with Flowers from
Mary's FLOWER SHOP
FTD
FA-3-3494
Quality and Service
318 N. SECOND ST.
MONROE, Louisiana

Allen's

Mix or Match

FALL CLASSICS
. . . For Classroom
Career

"Autumnatic" News is the Chemise Sweater costumed with Trim, Slim Skirt. Your wardrobe needs several of these top "finds" of famous knits for the Fall Season

SWEATERS 7.98
SKIRTS 5.98

Colors For Fall
Willow Green
Cognac
Midnight
Dark Brown
Walnut
Black
White
All Pastels

Be Sure To Shop Allen's Windows for Back-to-School Wear

Now is the time to select that 100% Cashmere coat and put in Lay-Away.

Discover The Feel Of Breeze-Soft SWEATERS

It's the new jewel-tone colors for this season . . . here's one that's mix-matched for Fall and it has a beautiful look and feel.

SLIP-ON 3.98
Cardigan 4.98

Other Selections . . .
Slip-Ons 4.98
Cardigans 7.98

OPEN AN
Allen's
EXTENDED CHARGE ACCOUNT

Holloway-Thompson
shoe store

'Sunburst'
radiant styling by Tweedies . . .
In Bronze Kid with touch of Gold . . .
wear with the golden tones,
fawn, russet, pumpkin tones,
brown, blue, green, red and black.

17.95

footwear styled by
Tweedies®

"He looks at your feet first"

Matching Bags
For All Shoes

SAMPLE sale!

Fields
MONROE, LA.

new fall coats

For One Week Only

Values To 125.00

59.00

Included Are:

- Classic Styles
- New Silhouettes
- Mink Trims
- Imported Tweeds
- Cashmeres
- Plushes
- New Mohair Twists
- Full Length Leather

5.00 Holds Any Coat In Our Layaway!

A group of show room samples assembled by our buyer from the country's finest makers. Many are one of a kind. This is a once-a-season opportunity for the discriminating woman so come early as quantities are naturally limited!

- 30 Day Charge
- Budget Charge
- Layaway
- or Cash

FIELDS 310 DeSiard, Monroe, La.
I would like a charge account at FIELDS
NAME ....
ADDRESS ....
Yours or Husbands Occupation .... How Long?
....
Fill in and mail to FIELDS, we'll notify you when your account is ready.

MRS. JOSEPH TRACY HARRIS

Double Ring Ceremony Unites Miss Davis And Joseph Tracy Harris

Miss Shelby Jean Davis and Mr. Joseph Tracy Harris were united in marriage on August 16 at the Ruston Church of Christ. Their parents are Mr. and Mrs. George Cecil Davis of Ruston and Mr. and Mrs. Joseph Theophilus Harris of Vivian.

The Reverend W. A. Holley officiated at the double ring ceremoney. The church was beautifully decorated with Hawaiian foliage and white gladioli, mums and majestic daisies. White satin bows and green palm marked the pews.

Taking their places with the groom and his father, who served as best man were the ushers: Edwin Davis, brother of the bride; Bobby Jack Greene and John Weaver, brothers - in - law of the groom; and Jim Roberts of De-Ridder.

ATTENDANTS

The bride's attendants were attired in tissue taffeta streetlength dresses fashioned with a basque waist, low neckline, brief sleeves and full skirts. Horizontal panels held in place by velvet buttons, emphasized the back of the skirts. Each girl wore a taffeta picture hat and satin pumps to match her dress and short white gloves. They carried cascade bouquets of white daisies and ivy. Orchid-to-pansy shades were used for the different attendants who were Miss Marilyn Ferguson, Miss Bankie Hollis and Mrs. Bobby Jack Green, sister of the groom, who were bridesmaids.

Miss Shirley Foster was maid of honor, and Mrs. Guy Williams, aunt of the bride, was matron of honor. Little Miss Donna Grafton, cousin of the bride, was the flower girl. She wore a floor-length model of white taffeta with rounded neck. The back was complimented by an oversized bow. She wore a crown of orange blossoms and carried a bouquet of miniature daisies.

Master Andy Wright of Baton Rouge carried the rings on a white satin pillow decorated with satin ribbons and net bows.

BRIDE'S GOWN

The bride, given in marriage by her father, was lovely in a gown of airy white Imported Chantilly lace and pure silk taffeta, wedded with luxurious, full - flowing silk tissue taffeta. The fitted bodice was fashioned with a sabrina neckline and brief sleeves. The entire bodice was encrusted with seed pearls and iridescent paillettes. Tiny self-covered buttons extended down the back. The hipline drape culminated to a beautiful tiered swag back bustle and ended in a chapel train. Gloves of white taffeta ended in points over the hands. Her silk tiered illusion waist-length veil fell gracefully from a tiara of seed pearls and iridescent paillettes. Her only jewelry was pearl earrings. She carried a bouquet of orchid asters and carnations with white stephonotis. Tiny streamers of pearls fell from the bouquet.

RECEPTION

Mr. and Mrs. Davis were hostess at a reception in the church following the ceremony. The bride and groom received the guests with their parents and the attendants.

The bride's table was beautifully decorated with an imported handmade linen and lace cloth. The bride's bouquet with a silver candelabra formed the centerpiece. White mums wreathed the crystal punch bowl where Mrs. V. L. Davis and Mrs. Charles Scales alternated.

Mrs. Nelson Summerell and Mrs. John Wright assisted in serving the cake. The bride's book was placed on a table flanked by burning white tapers. Miss Charlise Gandy of Lake Charles presided over the registering.

Tea girls were Mrs. John Weaver, sister of the groom; Miss Patsy Jones, Miss Donna Jan Scales, Miss Janis Davis, and Miss Patsy Telfred.

When the couple left on their wedding trip to the Gulf Coast, the bride was wearing a fall creation of navy and green silk tweed and matching velvet hat. Her accessories were black and the carnations from her bouquet were pinned on her shoulder. The couple will make their home in Vivian.

Mrs. Harris is a graduate of Ruston High school and attended La. Tech. The groom graduated from Vivian High School and La. Tech with a degree in Education. His fraternity was Lambda Chi.

REHEARSAL SUPPER

Following the rehearsal Mr. and Mrs. Harris hosted the rehearsal supper at a local restaurant. The bride and groom presented gifts to their attendants at this time.

Date Book

TUESDAY

The Christian Women's Fellowship of the First Christian Church will meet in general assembly in the fellowship hall at 9:30 a. m.

The W. M. U. of First Baptist Church will meet in circles as follows:

No. 1, with Mrs. Earl Becton, 519 Apt. Lane.

No. 2, with Mrs. C. C. Parker, 307 Pargoud Drive.

No. 3, with Mrs. R. N. Dozier, 806 S. Third.

No. 4, with Mrs. J. D. Reeves, 700 Roselawn.

No. 5, with Mrs. E. O. Gorman, 2211 Fannie.

No. 6, with Mrs. S. A. Elliott, 3109 Gordon.

No. 7, not announced.

No. 8, with Mrs. R. J. Goza, 1000 S. Second.

No. 9, not announced.

No. 10, with Mrs. C. G. Steadman, 209 Grayling Lane.

No. 11, with Mrs. Carl D. Johnson, 1006 N. Sixth.

BWC No. 1, with Misses Helen and Flora Carr, 625 Catalpa.

BWC No. 3, with Mrs. Crystal Anthony, 126 Malvern.

THREE SLICES

Easy way to make soft bread cubes. Stack two or three slices of the bread on a bread board. With a bread knife, and using a sawing motion, cut the bread into narrow strips. Cut again in the opposite direction to make cubes of even size.

MISS KATHRYN G. MARSH

Miss Marsh To Become Bride Of Richard Glenn

Mr. and Mrs. Victor B. Marsh, announce the engagement of their daughter, Miss Kathryn G. Marsh, to Richard Allen Glenn, son of Mr. and Mrs. R. E. Glenn of Lawton, Oklahoma.

The wedding will take place on the afternoon of December 20, in St. John's Episcopal Church in Norman, with The Reverend Joseph S. Young officiating.

The bride - elect is a graduate of Duncan High School in Oklahoma and attended the University of Oklahoma where she was a member of Alpha Chi Omega sorority.

Her fiance is a graduate of Lawton High School and will graduate from the University of Oklahoma next spring. He is a member of Delta Upsilon fraternity and Delta Sigma Pi, honorary fraternity.

The couple will live in Norman, Oklahoma until Mr. Glenn graduates, then they plan a permanent home in Lawton.

Something New In Vegetable Chip Department

NEW YORK — Something new in the vegetable chip department: fresh squash chips. Peel and seed winter squash. Slice paper thin with a vegetable parer, as for potato chips. Soak in ice water 1 hour, drain and pat dry. Fry in deep, hot (380 degree) fat until brown. Drain on paper towels, sprinkle with salt and pepper and serve.

A new lining replaces heavy quilted fabrics used for insulating clothes. The lining is lightweight, can be bonded permanently to any face fabric, including satin, taffeta, crepe - back satin and twill. Can be dry cleaned or washed, and will not mildew.

Stretch Your Budget For Outdoor Meals

NEW YORK — Stretch your budget for outdoor meals by serving charcoal grilled meatball kabobs. Mix 2 pounds ground beef with 2 eggs, ½ cup catsup and 2 cups cheese cracker crumbs. Shape into ball 2 inches in diameter, string on long skewers and grill 15 minutes, turning frequently.

PASTRY CLOTH

For stick proof pie crusts, use a pastry cloth and a stockinette cover for your rolling pin. They can be washed in your washing machine, and they will help you turn out professional - looking pies and cookies.

Now on Display
OUR LATEST
COLLECTION OF
NAPIER
Fashion Jewelry
Featuring
THE NEWEST AND
MOST BEAUTIFUL
STYLES EVER
Miller's
... Gifts
701 N. Fourth St.
FA 3-5065

Johnnie S. Elbert
106 Roselawn Ph. FA 3-3301
Store Hours: 9 A.M. to 5 P.M.
our annual
RUMMAGE SALE
CONTINUES with Greater Reductions!
All Spring & Summer Merchandise Must Go!
All • Adele Simpson • Bernham • Georgie • Bullocks
DRESSES Now 1/2 Price
• Spring COATS
• CASHMERE Sweaters
• ROBES Now— 1/2 Price
• BLOUSES
• One Table SKIRTS
• One Table JEWELRY
All Summer HATS $1.00
One Table DRESSES $5.00
Special Group DRESSES All Sizes $9.95
Dark Sheer DRESSES 1/2 price

beauty and comfort
$9.95
Grace Walker
SHOES FOR WOMEN
... keyed to every occasion in your active life ... designed for versatile good looks ... constructed with the comfort features you demand. You'll see them on television, the "Queen For A Day" show, and here in our store ... in all sizes and widths!
$10.95
$6.95.$12.95
$9.95
KEENE'S SHOES
shoes for all the family
338 DESIARD • MONROE, LA.
• Matching Handbags—

BELLA SCHERCK DAVIDSON'S
125 DESIARD
Woman's Shop
what's new in fashion?
FOR BACK-TO-SCHOOL and CAREER Girls?
at
Bella Scherck Davidson's
WOMAN'S SHOP
it's . . .
everything!
Fashion offers you a whole new world of excitement! Silhouettes are news, from the so-feminine styles, to the youthful versions of the classic sports clothes. Hemlines rise . . . colors break into a riot of radiance . . . fabrics show rich new textures, accessories cleverly complement the look of fashion . . . new, new and here now for your fall enjoyment!
The flattery of Mr. Mort will get you everywhere!
MR. MORT
(above)
Mr. Mort helps you rise to the top with his Empire bubble-top sheath. Grosgrain punctuates the elevated waistline; linen collar comes white to the point. Pure wool in brown, blue, black and red.
(left)
Mr. Mort tailors diagonal striped wool tweed invests it with a long, stark white linen dickey, and punctu-rates it with daring fringed ties. Back softly gathered into low belt. Black or brown.
Hip-Skimming
SUITS
with the
"Relaxed Look"
Be Smart! Shop our new fall suits and you will be delighted with all the exciting silhouettes and colors that will be the talk of the town come autumn! Right up to the minute in fitted styles and styles with the new eased look.
(shown)
This exciting suit by Swansdown of heavily textured wool with smart self-fringe trim. Comfortable, boxy jacket pairs with a slim skirt to achieve the new tapered look. 8-18. Copper, Electric, Paprika, and Antique.
Use Our • Charge • Budget • Revolving or • Layaway Plans

MRS. JOSEPH TRACY HARRIS

Double Ring Ceremony Unites Miss Davis And Joseph Tracy Harris

Miss Shelby Jean Davis and Mr. Joseph Tracy Harris were united in marriage on August 16 at the Ruston Church of Christ. Their parents are Mr. and Mrs. George Cecil Davis of Ruston and Mr. and Mrs. Joseph Theophilus Harris of Vivian.

The Reverend W. A. Holley officiated at the double ring ceremoney. The church was beautifully decorated with Hawaiian foliage and white gladioli, mums and majestic daisies. White satin bows and green palm marked the pews.

Taking their places with the groom and his father, who served as best man were the ushers: Edwin Davis, brother of the bride; Bobby Jack Greene and John Weaver, brothers - in - law of the groom; and Jim Roberts of DeRidder.

ATTENDANTS

The bride's attendants were attired in tissue taffeta streetlength dresses fashioned with a basque waist, low neckline, brief sleeves and full skirts. Horizontal panels held in place by velvet buttons, emphasized the back of the skirts. Each girl wore a taffeta picture hat and satin pumps to match her dress and short white gloves. They carried cascade bouquets of white daisies and ivy. Orchid-to-pansy shades were used for the different attendants who were Miss Marilyn Ferguson, Miss Bankie Hollis and Mrs. Bobby Jack Green, sister of the groom, who were bridesmaids.

Miss Shirley Foster was maid of honor, and Mrs. Guy Williams, aunt of the bride, was matron of honor. Little Miss Donna Grafton, cousin of the bride, was the flower girl. She wore a floor-length model of white taffeta with rounded neck. The back was complimented by an oversized bow. She wore a crown of orange blossoms and carried a bouquet of miniature daisies.

Master Andy Wright of Baton Rouge carried the rings on a white satin pillow decorated with satin ribbons and net bows.

BRIDE'S GOWN

The bride, given in marriage by her father, was lovely in a gown of airy white Imported Chantilly lace and pure silk taffeta, wedded with luxurious, full - flowing silk tissue taffeta. The fitted bodice was fashioned with a sabrina neckline and brief sleeves. The entire bodice was encrusted with seed pearls and iridescent paillettes. Tiny self-covered buttons extended down the back. The hipline drape culminated to a beautiful tiered swag back bustle and ended in a chapel train. Gloves of white taffeta ended in points over the hands. Her silk tiered illusion waist-length veil fell gracefully from a tiara of seed pearls and iridescent paillettes. Her only jewelry was pearl earrings. She carried a bouquet of orchid asters and carnations with white stephonotis. Tiny streamers of pearls fell from the bouquet.

RECEPTION

Mr. and Mrs. Davis were hostess at a reception in the church following the ceremony. The bride and groom received the guests with their parents and the attendants.

The bride's table was beautifully decorated with an imported handmade linen and lace cloth. The bride's bouquet with a silver candelabra formed the centerpiece. White mums wreathed the crystal punch bowl where Mrs. V. L. Davis and Mrs. Charles Scales alternated.

Mrs. Nelson Summerell and Mrs. John Wright assisted in serving the cake. The bride's book was placed on a table flanked by burning white tapers. Miss Charlise Gandy of Lake Charles presided over the registering.

Tea girls were Mrs. John Weaver, sister of the groom; Miss Patsy Jones, Miss Donna Jan Seales, Miss Janis Davis, and Miss Patsy Telfred.

When the couple left on their wedding trip to the Gulf Coast, the bride was wearing a fall creation of navy and green silk tweed and matching velvet hat. Her accessories were black and the carnations from her bouquet were pinned on her shoulder. The couple will make their home in Vivian.

Mrs. Harris is a graduate of Ruston High school and attended La. Tech. The groom graduated from Vivian High School and La. Tech with a degree in Education. His fraternity was Lambda Chi.

REHEARSAL SUPPER

Following the rehearsal Mr. and Mrs. Harris hosted the rehearsal supper at a local restaurant. The bride and groom presented gifts to their attendants at this time.

Date Book

TUESDAY

The Christian Women's Fellowship of the First Christian Church will meet in general assembly in the fellowship hall at 9:30 a. m.

The W. M. U. of First Baptist Church will meet in circles as follows:

No. 1, with Mrs. Earl Becton, 519 Apt. Lane.

No. 2, with Mrs. C. C. Parker, 307 Pargoud Drive.

No. 3, with Mrs. R. N. Dozier, 806 S. Third.

No. 4, with Mrs. J. D. Reeves, 700 Roselawn.

No. 5, with Mrs. E. O. Gorman, 2211 Fannie.

No. 6, with Mrs. S. A. Elliott, 3109 Gordon.

No. 7, not announced.

No. 8, with Mrs. R. J. Goza, 1000 S. Second.

No. 9, not announced.

No. 10, with Mrs. C. G. Steadman, 209 Grayling Lane.

No. 11, with Mrs. Carl D. Johnson, 1006 N. Sixth.

BWC No. 1, with Misses Helen and Flora Carr, 625 Catalpa.

BWC No. 3, with Mrs. Crystal Anthony, 126 Malvern.

THREE SLICES

Easy way to make soft bread cubes. Stack two or three slices of the bread on a bread board. With a bread knife, and using a sawing motion, cut the bread into narrow strips. Cut again in the opposite direction to make cubes of even size.

MISS KATHRYN G. MARSH

Miss Marsh To Become Bride Of Richard Glenn

Mr. and Mrs. Victor B. Marsh, announce the engagement of their daughter, Miss Kathryn G. Marsh, to Richard Allen Glenn, son of Mr. and Mrs. R. E. Glenn of Lawton, Oklahoma.

The wedding will take place on the afternoon of December 20, in St. John's Episcopal Church in Norman, with The Reverend Joseph S. Young officiating.

The bride - elect is a graduate of Duncan High School in Oklahoma and attended the University of Oklahoma where she was a member of Alpha Chi Omega sorority.

Her fiance is a graduate of Lawton High School and will graduate from the University of Oklahoma next spring. He is a member of Delta Upsilon fraternity and Delta Sigma Pi, honorary fraternity.

The couple will live in Norman, Oklahoma until Mr. Glenn graduates, then they plan a permanent home in Lawton.

Something New In Vegetable Chip Department

NEW YORK — Something new in the vegetable chip department: fresh squash chips. Peel and seed winter squash. Slice paper thin with a vegetable parer, as for potato chips. Soak in ice water 1 hour, drain and pat dry. Fry in deep, hot (380 degree) fat until brown. Drain on paper towels, sprinkle with salt and pepper and serve.

A new lining replaces heavy quilted fabrics used for insulating clothes. The lining is lightweight, can be bonded permanently to any face fabric, including satin, taffeta, crepe - back satin and twill. Can be dry cleaned or washed, and will not mildew.

Stretch Your Budget For Outdoor Meals

NEW YORK — Stretch your budget for outdoor meals by serving charcoal grilled meatball kabobs. Mix 2 pounds ground beef with 2 eggs, ½ cup catsup and 2 cups cheese cracker crumbs. Shape into ball 2 inches in diameter, string on long skewers and grill 15 minutes, turning frequently

PASTRY CLOTH

For stick proof pie crusts, use a pastry cloth and a stockinette cover for your rolling pin. They can be washed in your washing machine, and they will help you turn out professional - looking pies and cookies.

beauty and comfort

Grace Walker
SHOES FOR WOMEN

... keyed to every occasion in your active life ... designed for versatile good looks ... constructed with the comfort features you demand. You'll see them on television, the "Queen For A Day" show, and here in our store ... in all sizes and widths!

$6.95-$12.95

KEENE'S SHOES
shoes for all the family
338 DESIARD • MONROE, LA.

• Matching Handbags—

Now on Display
OUR LATEST COLLECTION OF
NAPIER Fashion Jewelry
Featuring THE NEWEST AND MOST BEAUTIFUL STYLES EVER
Hiller's ... Gifts
701 N. Fourth St.
FA 3-5065

Johnnie S. Elbert
106 Roselawn Ph. FA 3-3301
Store Hours: 9 A.M. to 5 P.M.

our annual RUMMAGE SALE
CONTINUES with Greater Reductions!
All Spring & Summer Merchandise Must Go!

All • Adele Simpson • Bernham • Georgie • Bullocks DRESSES Now 1/2 Price

• Spring COATS
• CASHMERE Sweaters
• ROBES
• BLOUSES
• One Table SKIRTS
• One Table JEWELRY
Now- 1/2 Price

All Summer HATS $1.00
One Table DRESSES $5.00
Special Group DRESSES All Sizes $9.95
Dark Sheer DRESSES 1/2 price

BELLA SCHERCK DAVIDSON'S
125 DESIARD
Woman's Shop

what's new in fashion?
FOR BACK-TO-SCHOOL and CAREER Girls?
at Bella Scherck Davidson's WOMAN'S SHOP it's . . . everything!

Fashion offers you a whole new world of excitement! Silhouettes are news, from the so-feminine styles, to the youthful versions of the classic sports clothes. Hemlines rise ... colors break into a riot of radiance ... fabrics show rich new textures, accessories cleverly complement the look of fashion ... new, new and here now for your fall enjoyment!

(above)
Mr. Mort helps you rise to the top with his Empire bubble-top sheath. The Grosgrain punctuates the elevated waistline; linen collar comes white to the point. Pure wool in brown, blue, black and red.

(left)
Mr. Mort tailors diagonal striped wool tweed invests it with a long, stark white linen dickey, and punctuates it with daring fringed ties. Back softly gathered into low belt. Black or brown.

Hip-Skimming SUITS with the "Relaxed Look"
Be Smart! Shop our new fall suits and you will be delighted with all the exciting silhouettes and colors that will be the talk of the town come autumn! Right up to the minute in fitted styles and styles with the new eased look.

(shown)
This exciting suit by Swansdown of heavily textured wool with smart self-fringe trim. Comfortable, boxy jacket pairs with a slim skirt to achieve the new tapered look. 8-18. Copper, Electric, Paprika, and Antique.

Use Our • Charge • Budget • Revolving or • Layaway Plans

MR. AND MRS. CLAYTON SCHROCK, of Oak Grove, announce the engagement and approaching marriage of their daughter, Joanne, to Fred Bolding, of Kilbourne. The bride-elect, a 1955 graduate of Forest High School, received her B.S. degree from Louisiana Polytechnic Institute, Ruston, in August. Mr. Bolding is a graduate of Kilbourne High School. The wedding will be an event of September 5.

THE ENGAGEMENT and approaching marriage of Miss Patricia Chelette to Douglas Cooper, son of Rev. and Mrs. Wilson Cooper of Chatham, is being announced by her mother, Mrs. Tharon Buxton of Chatham. The wedding will be an event of September sixth, at six o'clock in the evening, at the First Baptist Church.

MISS LAURA ELIZABETH ANN REPASS

FREE BOOKLET

OFFICE OPPORTUNITIES for mature WOMEN

Are you too old for office work? For what kinds of positions could you qualify? How much could you earn? How soon could you complete a regular course or a brush-up course? How can you get help in securing a good position?

This new illustrated booklet, "Positions in Business for Mature Women," will give you the answers.

If you are lookisg for a way to add to your family income, to help your children through college, or seeking a new interest in life, send or phone for a copy of this free booklet today. There is no obligation.

B M I

PHONE FA 3-6969

Bernhardt Bldg. Monroe

Coulson-Repass Betrothal Is Announced

Mr. and Mrs. William Repass of Bristol, Tennessee, announce the engagement and approaching marriage of their daughter, Miss Laura Elizabeth Ann Repass, of Monroe, Louisiana, to Charles Loveland Coulson, of Crossett, son of Mr. and Mrs. Harry R. Coulson of Johnstown, Pennsylvania.

The wedding is planned for November at the Virginia Avenue Methodist Church in Bristol.

SCHOOLING

The bride-elect is a graduate of Bristol High School, and King College in Bristol, and of the University of Virginia School of Nursing. She is at present Night Supervisor of the Pediatrics Ward at St. Francis Hospital in Monroe.

The Groom graduated from Westmont Upper Yoder High School in Johnston, Pennsylvania, received a B. A. Degree in History from Virginia Military Institute, and a B. S. in Hotel Administration from Cornell University.

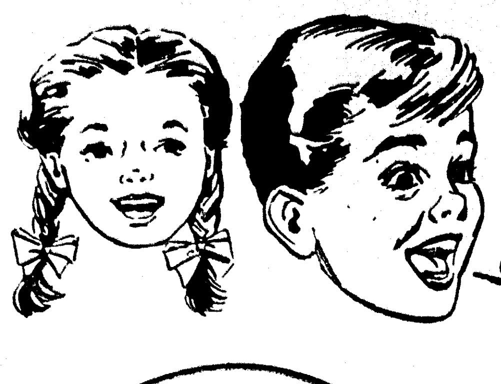

HEY GANG IT'S FREE...

Sears Giant Back-to-School

MOVIE PARTY!

SEARS ROEBUCK AND CO.

FREE MOVIE TICKETS to the FIRST 1,000 CHILDREN ACCOMPANIED BY A PARENT, MONDAY, AT SEARS IN MONROE

- Movie Party Wednesday Morning, Aug. 27th 9 AM, Paramount Theater
- See 2 Hour Movie "Buffalo Bill" starring Joel McRae, plus Bugs Bunny Cartoon and Three Stooges Comedy!

NO OBLIGATION—NOTHING TO BUY!

KERRYBROOKE GOLD BOND BILTWEL HONEYSUCKLE FRATERNITY PREP HONEYLANE BOYVILLE FASHION TAILORED PILGRIM CHARMODE

So Smart . . . So Stylish . . . So rugged for back-to-school!

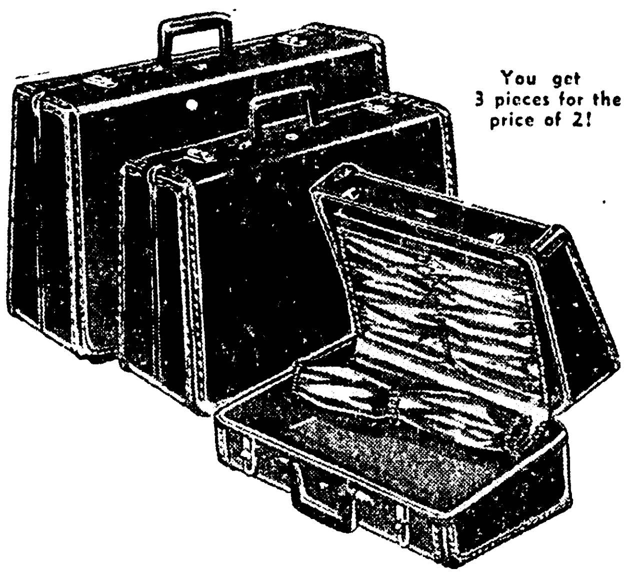

You get 3 pieces for the price of 2!

3-piece taperlite luggage sets on sale

- reg. 46.85

Save 12.95! **33.90**

Save on travel smartness! J. C. Higgins Taperlite trio in 5 fashion-smart colors. Molded, one-piece bent box with heavy vinyl covering, tapered lines. Celanese acetated lined interior.

Just say "Charge it" on Sears Revolving Charge

- All the benefits of a Regular Charge Account

honeylane® dresses make

back-to-school history!

(biggest selections in years)

Mom, look no further for your young one's school dress wardrobe. Sears selections are *fabulous*. All her favorites...in bright, sturdy cottons...at the price *you* want to pay! Take advantage of fresh stocks...now.

Dazzling big selection of schooltime cottons at a popular price! Bright new plaids, stripes and patterns. And all washable too! Sizes 7 to 14. **3.98**

More Honeylane® cottons! Many with bow trims and pearl-like buttons, many with corduroy or jersey tops. Some with cute matching caps too! Lovely plaids, prints and others. Sizes 7 to 14. **4.98**

Pick Up Your FREE MOVIE TICKETS

In Sears Girls' and Teens' Dept., Shoe Dept. Boy's Dept., or Children's Dept. No Obligation to Buy!

the "new look of plaid" in cotton by Honeysuckle

dresses

- sizes 1 to 6X priced as low as . . . **1.98**

The "back-to-school set" will be in the height of fashion in these crisp Honeysuckle cottons! Choose from assorted styles with dainty "trims" in the newest fall colors. Sizes 1-6X! At Sears in Monroe!

Biltwel

young Adagios

our finest dress-up shoes for little party girls

5.98

sizes 8½ to 4

Beautifully styled to fit growing young feet. Made on combination lasts with genuine leather soles, leather lining and other fine quality features which mean better, more comfortable fit and longer wear. Choose from these and many more adorable styles.

SEARS

"Satisfaction Guaranteed or Your Money Back" "Use Sears Easy Payment Plan"

1501 Louisville—Phone FA 5-1441—Monroe, La.

Open Mon., Tues., Thurs. 9-5:30; Wed., Fri., 9-9; Sat. 9-6

MR. AND MRS. CLAYTON SCHROCK, of Oak Grove, announce the engagement and approaching marriage of their daughter, Joanne, to Fred Bolding, of Kilbourne. The bride-elect, a 1955 graduate of Forest High School, received her B.S. degree from Louisiana Polytechnic Institute, Ruston, in August. Mr. Bolding is a graduate of Kilbourne High School. The wedding will be an event of September 5.

THE ENGAGEMENT and approaching marriage of Miss Patricia Chelette to Douglas Cooper, son of Rev. and Mrs. Wilson Cooper of Chatham, is being announced by her mother, Mrs. Tharon Buxton of Chatham. The wedding will be an event of September sixth, at six o'clock in the evening, at the First Baptist Church.

MISS LAURA ELIZABETH ANN REPASS

Coulson-Repass Betrothal Is Announced

Mr. and Mrs. William Repass of Bristol, Tennessee, announce the engagement and approaching marriage of their daughter, Miss Laura Elizabeth Ann Repass, of Monroe, Louisiana, to Charles Loveland Coulson, of Crossett, son of Mr. and Mrs. Harry R. Coulson of Johnstown, Pennsylvania.

The wedding is planned for November at the Virginia Avenue Methodist Church in Bristol.

SCHOOLING

The bride-elect is a graduate of Bristol High School, and King College in Bristol, and of the University of Virginia School of Nursing. She is at present Night Supervisor of the Pediatrics Ward at St. Francis Hospital in Monroe.

The Groom graduated from Westmont Upper Yoder High School in Johnston, Pennsylvania, received a B. A. Degree in History from Virginia Military Institute, and a B. S. in Hotel Administration from Cornell University.

FREE BOOKLET

OFFICE OPPORTUNITIES for mature WOMEN

Are you too old for office work? For what kinds of positions could you qualify? How much could you earn? How soon could you complete a regular course or a brush-up course? How can you get help in securing a good position?

This new illustrated booklet, "Positions in Business for Mature Women," will give you the answers.

If you are lookisg for a way to add to your family income, to help your children through college, or seeking a new interest in life, send or phone for a copy of this free booklet today. There is no obligation.

B M I

PHONE FA 3-6969

Bernhardt Bldg. Monroe

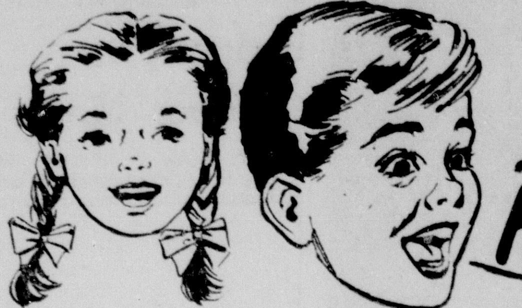

HEY GANG IT'S FREE...

Sears Giant Back-to-School

MOVIE PARTY!

SEARS ROEBUCK AND CO.

FREE MOVIE TICKETS to the FIRST 1,000 CHILDREN ACCOMPANIED BY A PARENT, MONDAY, AT SEARS IN MONROE

- Movie Party Wednesday Morning, Aug. 27th 9 AM, Paramount Theater
- See 2 Hour Movie "Buffalo Bill" starring Joel McRae, plus Bugs Bunny Cartoon and Three Stooges Comedy!

NO OBLIGATION—NOTHING TO BUY!

KERRYBROOKE GOLD BOND BILTWEL HONEYSUCKLE FRATERNITY PREP HONEYLANE BOYVILLE FASHION TAILORED PILGRIM CHARMODE

So Smart . . . So Stylish . . . So rugged for back-to-school!

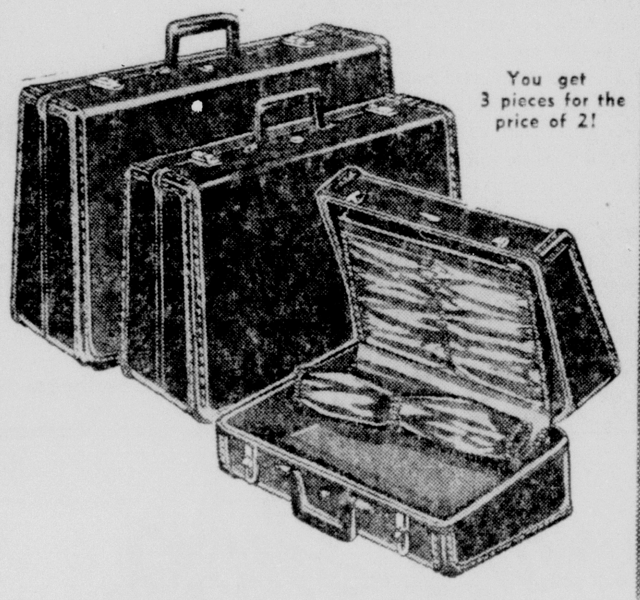

You get 3 pieces for the price of 2!

3-piece taperlite luggage sets on sale

- reg. 46.85

Save 12.95! 33.90

Save on travel smartness! J. C. Higgins Taperlite trio in 5 fashion-smart colors. Molded, one-piece bent box with heavy vinyl covering, tapered lines. Celanese acetated lined interior.

Just say "Charge it" on Sears Revolving Charge

- All the benefits of a Regular Charge Account

honeylane® dresses make

back-to-school history!

(biggest selections in years)

Mom, look no further for your young one's school dress wardrobe. Sears selections are *fabulous.* All her favorites...in bright, sturdy cottons...at the price *you* want to pay! Take advantage of fresh stocks...now.

Dazzling big selection of schooltime cottons at a popular price! Bright new plaids, stripes and patterns. And all washable too! Sizes 7 to 14. 3.98

More Honeylane® cottons! Many with bow trims and pearl-like buttons, many with corduroy or jersey tops. Some with cute matching caps too! Lovely plaids, prints and others. Sizes 7 to 14. 4.98

Pick Up Your FREE MOVIE TICKETS In Sears Girls' and Teens' Dept., Shoe Dept. Boy's Dept., or Children's Dept. No Obligation to Buy!

the "new look of plaid" in cotton by Honeysuckle

dresses

- sizes 1 to 6X priced as low as . . . 1.98

The "back-to-school set" will be in the height of fashion in these crisp Honeysuckle cottons! Choose from assorted styles with dainty "trims" in the newest fall colors.

Sizes 1-6X! At Sears in Monroe!

Biltwel

young Adagios

our finest dress-up shoes for little party girls

5.98

sizes 8½ to 4

Beautifully styled to fit growing young feet. Made on combination lasts with genuine leather soles, leather lining and other fine quality features which mean better, more comfortable fit and longer wear. Choose from these and many more adorable styles.

"Satisfaction Guaranteed or Your Money Back" SEARS "Use Sears Easy Payment Plan"

1501 Louisville—Phone FA 5-1441—Monroe, La.

Open Mon., Tues., Thurs. 9-5:30; Wed., Fri., 9-9; Sat. 9-6 PM!

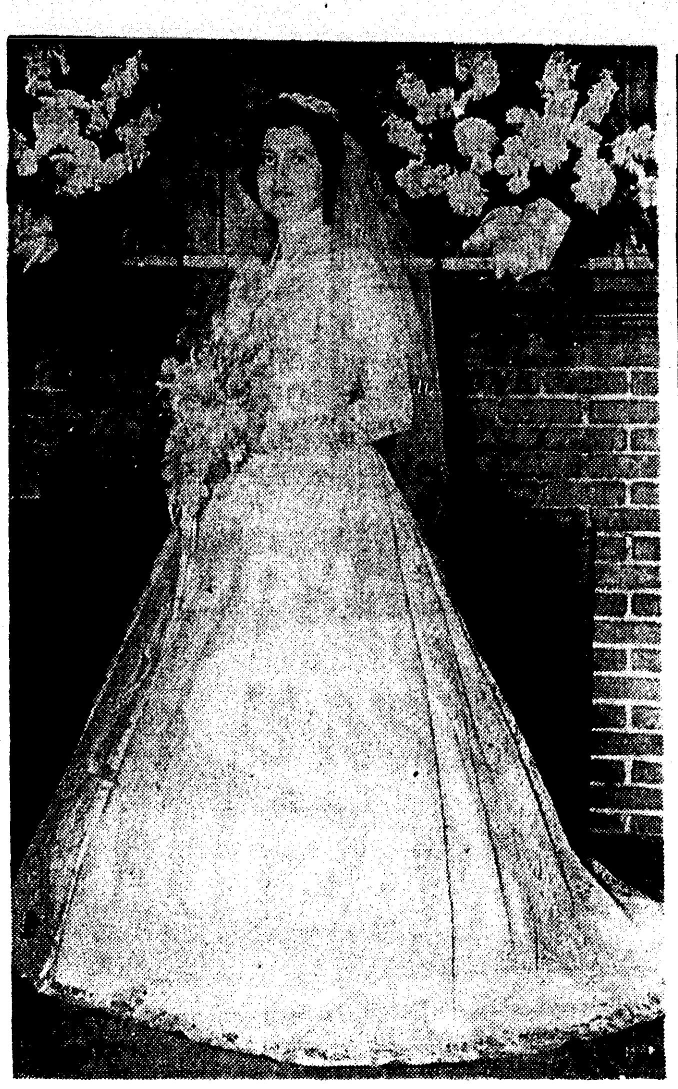

MRS. SAMUEL PHILIP SCURRIA, who prior to her marriage, was Miss Joyce King. She is the daughter of Mr. and Mrs. Homer Pratt King of Waverly.

MR. AND MRS. D. L. ROACH announce the engagement of their daughter, Joyce, to Prentice Pardue, son of Mrs. J. S. Pardue of Downsville and the late Mr. Pardue. The wedding will be an event of early October with the Rev. M. Roach officiating.

MRS. GORDON HOLMES DEEN

Miss Mary Ann McLaurin Is United In Marriage To Gordon Holmes Deen

Miss Mary Ann McLaurin, daughter of Mr. and Mrs. Willie Hugh McLaurin of Ruston, was united in marriage to Mr. Gordon Holmes Deen, son of Mr. and Mrs. Tullie Romulus Deen of Houston, Texas, on August 9, in the First Baptist Church of Ruston with Reverend Henry C. Blount officiating at the ceremony.

Emerald green palms, candelabra burning tall white tapers and baskets of white chrysanthemums and gladioli decorated the altar of the church.

Mrs. Calvin Watts, soloist from Baton Rouge, sang "My Heart Ever Faithful" accompanied by Mrs. Randall Barron at the organ. Mrs. Barron also presented a program of nuptial music.

The bride's matron of h[illegible] was her sister, Mrs. Thomas D. Allen. Another sister, Miss Elizabeth McLaurin, was maid of honor. Bridesmaids were Miss Jannis Breeden, a cousin of the bride, from Baton Rouge; Mrs. James Conway Logan, the bride's cousin, from Minden; Mrs. Richard Finley Knight of Bogalusa; Miss Charlotte Tannehill of Urania; Miss Betty Hayes Wilder of Ruston; and Miss Martha Charlotte Green, also of Ruston. All the attendants wore identical dresses of mint green taffeta with short sleeves, scoop necklines and full street - length skirts. They carried bouquets of white asters and chrysanthemums. Their headpieces self-covered bandeaus with net attached creating a veil effect.

The bride entered the church on the arm of her father who gave her in marriage. She was radiantly beautiful in her gown of pure silk taffeta fashioned along princess lines. The short-sleeved bodice was appliqued with Alencon lace encrusted with seed pearls and sequins. The skirt fell into tiny pleats in back and formed a chapel train. The veil of illusion was held by a half crown of pearlized orange blossoms embossed with pearls and sequins. Long white kid gloves completed her ensemble. She carried a handkerchief that belonged to the groom's mother. Her lovely bouquet was white roses centered with baby gardenias atop a white Bible.

Mr. Deen served his son as best man. Ushers were David Deen and Dudley Deen, brothers o' the groom; Cyrus A. King, Ernest Bel, Clem Doxey, Jerry Bordelon, Thomas D. Allen, Jr.

Mrs. McLaurin chose for her daughter's wedding a dusty rose pure silk taffeta gown with low-cut neckline in back with a graceful drape. Small pleats created a draped effect at the center back. She wore a small sequined hat to match her dress.

Mrs. Deen chose a cornflower blue crepe dress fashioned along the chemise lines. She wore a sequined hat of the same hue as her dress.

RECEPTION

The bride's parents were hosts at a reception in the church parlors following the ceremony.

The bride and groom, their parents and the members of the wedding party formed the receiving line for the occasion.

The bride's table was beautifully decorated with a ruffled floor-length organdy cloth. An arrangement of ivy and white asters centered the table which was graced by two punch bowls. The lovely four - tiered cake was placed on an adjoining table. Mrs. E. L. Walker, the aunt of the bride, served the punch, assisted by Mrs. J. L. Glasgow. Mrs. A. A. Breeden of Baton Rouge, another aunt of the bride, presided over the cake. Others assisting with the courtesies were: Mrs. Avery Lee, Mrs. Tom Judd, Mrs. Fred Jones, Mrs. Ben James, Miss Mary Lynn Glasgow, Miss Priscilla Heard, Miss Mary Sterling Rolfe, Miss Beverly Schwaner, and Mrs. Morelle Emmons.

Mrs. Patrick Hinton invited guests to sign the Bride's Register which was placed on a highly polished table graced with a bud vase containing a lovely rose.

When the newly - weds left for the wedding trip, Mrs. Deen was wearing a navy blue shantung suit with a boxy jacket. She wore silk shantung red and white overblouse with a high neckline. Her sailor - type hat was navy felt trimmed with red. Navy shoes and bag completed her outfit. Her corsage was red roses.

Following their trip to Houston and Corpus Christi, Texas, the couple will live in New Orleans where Mr. Deen is a medical student at Tulane.

The bride graduated from Ruston High School and LSU, majoring in music education. She was a member of Pi Beta Phi sorority, having served as president. She is a member of Kappa Delta Pi, and Sigma Alpha Iota. She also served as president of Mortar Board and was in "Who's Who in American Colleges and Universities."

Mr. Deen graduated from Lake Charles High School, attended pre-med school at LSU. His social fraternity is Sigma Alpha Epsilon. He is a member of several medical and honorary fraternities.

OUT OF TOWN GUESTS

Out of town guests were: Mr. and Mrs. T. R. Deen, David and Duddy, Mr. and Mrs. Richard Davis and Diana, Houston; Mr. and Mrs. Albert Bel, Mrs. Rawls Fortenburg, Mr. John Barr, and Miss Barbara Ann Sperry, Lake Charles; Palmer Jarrell, Jr., Monroe; Mr. and Mrs. Joe Key, Mr. and Mrs. P. H. Key, Mr. and Mrs. Dallas Henry, Mr. and Mrs. Ed Henry, Mrs. J. P. Gimber, Mrs. Louie Butler, Mrs. David Shively, and Miss Donna Shively, Monroe.

Mr. and Mrs. A. A. Breeden, Miss Jannis Breeden, Miss Beverly Schwaner, Mr. M. E. Cooper, Jr., and Mr. and Mrs. Calvin Watts, Baton Rouge; Mrs. Richard F. Knight, Bogalusa; Miss Kay Conger, Miss Mary Sterling Rolfe, and Miss Virginia Shepherd, Oak Ridge; Miss Ethel Stackhouse, Jennings; Mr. Jerry Bordelon, New Orleans; Mrs. M. O. Powell, Minden; Miss Charlotte and Richard Tannehill, Urania.

REHEARSAL SUPPER

Mr. and Mrs. McLaurin were hosts to the wedding party at the rehearsal supper on Friday evening at a local restaurant.

Miss McLaurin presented her attendants with silver engraved jelly servers and Mr. Deen presented his attendants with leather jewelry cases.

Attending were Miss McLaurin, Mr. Deen, Mr. and Mrs. T. R. Deen, David and Dudley Deen, Rev. and Mrs. Henry Blount, Mr. and Mrs. Calvin Watts, Mr. and Mrs. Randall Barron, Miss Martha Charlotte Green, Miss Jannis Breeden, Mrs. Ray Talley, Mr. and Mrs. James Logan, Mrs. Richard Knight, Miss Charlotte Tannehill, Mr. Jerry Bordelon, Mr. Cyrus King, Mr. and Mrs. Ernest Bel, Mr. Clem Doxey, Mr. and Mrs. Thomas Allen, Jr.

Summer Dessert

NEW YORK — For an easy summer dessert, fill bakery cakes with vanilla pudding made from mix and cover generously with well - drained, canned fruit cocktail. Serve with a topping of whipped cream and grated coconut.

Tradewell, Crawford Reunion Held

The Tradewell and Crawford family reunion was held on the old Fort Hill in Harrisonburg.

Those attending were Mr. and Mrs. Buddy Crawford, Linda and Vicky, Mr. and Mrs. Sullivan Crawford, Mrs. Leroy Guyon, Mr. and Mrs. A. H. Tradewell, Cynthia, Mr. and Mrs. J. B. Smith, Mr. and Mrs. N. H. Huff, Emile L. Smith, Mr. and Mrs. Lee Crawford, Lula and Daisy, Mrs. Peggy Crasser, Billy, Barbara, Liz and Marty, Mrs. Gerald Crawford, Gerald Jr., and Vicki, James Crawford.

Jonathan Crawford, Dale Smith, Wayne Huff, Mrs. Mike Tawell, George, Debbie and Karen, Mr. and Mrs. D. H. Clark, David, D. H. Jr., and Pam, Mr. and Mrs. Shorty Crawford, Geanie and Rony, Mr. and Mrs. Jack Erterkin, Mr. and Mrs. Bobby Johnson, Ricky, Kerry, David and Dorothy, Mr. and Mrs. Glenn McGuffee and Kirby, Mr. and Mrs. E. E. Hooter, Stanley Mondy, and Mr. and Mrs. Jess Crawford.

Reed-Welch Marriage Is Announced

Mrs. Thomas M. Killgore of Lisbon and Monroe, announces the marriage of her daughter, Mrs. Ivey E. Welch, of Alexandria, Louisiana, to Mr. Jack Formas Reed, o' Natchez, Mississippi, on Friday, August fifteenth.

Mrs. Reed, the former Marjorie K'llgore, was the widow of the late Ivy E. Welch, of Alexandria.

Mr. Reed is the son of Mr. and Mrs. Herbert Cain Reed of Natchez, Mississippi. The couple will make their home in Natchez.

Unusual Soup And Peanut Butter Bisque

NEW YORK — Youngsters will go for this unusual soup — peanut butter bisque. In a saucepan, cook 2 tablespoons of minced onion in 1 tablespoon butter or margarine until tender but not browned. Blend in ¼ cup of peanut butter (chunky or smooth). Add 1 can (10½ ounces) condensed cream of chicken soup, 1 soup can of water, and ¾ cup of milk. Heat, stirring occasionally. Garnish with minced parsley, celery or grated carrot. Serves 3.

Chill candles in the refrigerator for 24 hours before using. They will burn evenly and will not drip.

UNWANTED HAIR REMOVED FOREVER

From Face, Neck, Arms, Body and Legs. Eyebrows Permanently Shaped—Hairlines Reshaped.

ABSOLUTELY SAFE FOR MOST DELICATE SKIN . . . MEDICALLY APPROVED

Complete Privacy

Free Consultation

Letha Johnson

Licensed Technician
Thermiquetron System of Hair Removal
2000 North Third St.
FA 2-7471

ATTENTION

TO OUR MANY FRIENDS AND CUSTOMERS OF THE TWIN-CITIES.

WE'VE JUST MOVED TO A LOCATION AT 217 Sterlington Rd.

WE INVITE YOU TO VISIT OUR NEW AND MODERN SHOP

WE ARE OPEN MONDAY NIGHTS UNTIL 8 P.M. FOR YOUR CONVENIENCE

CAMP'S DRESS SHOP

217 STERLINGTON RD. PH. FA 3-1711
MONROE

SPECIAL SALE

REDUCED

SINGER AUTOMATIC $49.75

BRAND NEW! *LIMITED STOCK!*

THIS IS AN HONEST REDUCTION FROM OUR REGULAR LOW PRICE—NOT A PAPER SAVING BASED ON A FICTITIOUS "LIST"

This beautiful, modern automatic gives you:
- Hundreds of decorative stitches
- Finest straight sewing
- Buttonholes, monograms, appliques

All without attachments

YOU CAN OWN A SINGER* AUTOMATIC FOR AS LITTLE AS $2.53 WEEK on our Easy Budget Plan and you deal only with SINGER

SINGER SEWING CENTER

(Listed in phone book under SINGER SEWING MACHINE COMPANY)

MONROE
115 No. 2nd FA 3-7851

BASTROP
117 So. Franklin Ph. 1610

*A Trademark of THE SINGER MFG. CO.

MONDAY ONLY!

From the Mills of America . . . direct to you

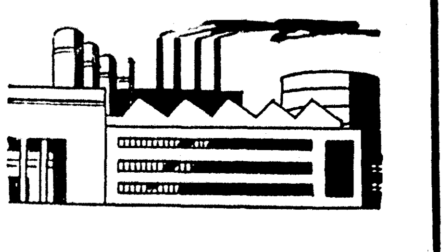

A Special Purchase of Fine . . .

WOOLENS

- *Tremendous Values*
- *All 54 to 60 in. wide*
- *Ideal for BACK TO-SCHOOL wear*
- *Wonderful for separates dresses, suits and skirts*

VALUES to 4.98

$2 Yd.

TAKES JUST ONE YARD TO MAKE A SKIRT

FAMOUS FABRIC SHOP

322 DeSiard

Sorry No Layaway on Sale Mdse.

SHOP EARLY FOR THE BEST SELECTION

$4.99 $3.99 $3.99 $3.99 $4.99

Love the slimmer saddle, softer moc, fashion wise T-straps and tapered ties? And flats just out of this world? Come see our exciting collection...select your shoe wardrobe here!

$2.99 $3.99 $4.99

You'll find the dreamiest school shoes at Baker's

213 DESIARD ST.

Add 25¢ postage for Mail Orders. (On C.O.D.'s, extra postal charges are added.)

MRS. SAMUEL PHILIP SCURRIA, who prior to her marriage, was Miss Joyce King. She is the daughter of Mr. and Mrs. Homer Pratt King of Waverly.

MR. AND MRS. D. L. ROACH announce the engagement of their daughter, Joyce, to Prentice Pardue, son of Mrs. J. S. Pardue of Downsville and the late Mr. Pardue. The wedding will be an event of early October with the Rev. M. Roach officiating.

UNWANTED HAIR REMOVED FOREVER
From Face, Neck, Arms, Body and Legs. Eyebrows Permanently Shaped—Hairlines Reshaped.
ABSOLUTELY SAFE FOR MOST DELICATE SKIN . . . MEDICALLY APPROVED
Complete Privacy
Free Consultation
Letha Johnson
Licensed Technician
Thermiquetron System of Hair Removal
2000 North Third St.
FA 2-7471

Reed-Welch Marriage Is Announced

Mrs. Thomas M. Killgore of Lisbon and Monroe, announces the marriage of her daughter, Mrs. Ivey E. Welch, of Alexandria, Louisiana, to Mr. Jack Formas Reed, o' Natchez, Mississippi, on Friday, August fifteenth.

Mrs. Reed, the former Marjorie K llgore, was the widow of the late Ivy E. Welch, of Alexandria.

Mr. Reed is the son of Mr. and Mrs. Herbert Cain Reed of Natchez, Mississippi. The couple will make their home in Natchez.

Tradewell, Crawford Reunion Held

The Tradewell and Crawford family reunion was held on the old Fort Hill in Harrisonburg.

Those attending were Mr. and Mrs. Buddy Crawford, Linda and Vicky, Mr. and Mrs. Sullivan Crawford, Mrs. Leroy Guyon, Mr. and Mrs. A. H. Tradewell, Cynthia, Mr. and Mrs. J. B. Smith, Mr. and Mrs. N. H. Huff, Emile L. Smith, Mr. and Mrs. Lee Crawford, Lula and Daisy, Mrs. Peggy Crasser, Billy, Barbara, Liz and Marty, Mrs. Gerald Crawford, Gerald Jr., and Vicki, James Crawford.

Jona'han Crawford, Dale Smith, Wayne Huff, Mrs. Mike Tawell, George, Debbie and Karen, Mr. and Mrs. D. H. Clark, David, D. H. Jr., and Pam, Mr. and Mrs. Shorty Crawford, Geanie and Rony, Mr. and Mrs. Jack Erterkin, Mr. and Mrs. Bobby Johnson, Ricky, Kerry, David and Dorothy, Mr. and Mrs. Glenn McGuffee and Kirby, Mr. and Mrs. E. E. Hooter, Stanley Mondy, and Mr. and Mrs. Jess Crawford.

Unusual Soup And Peanut Butter Bisque

NEW YORK — Youngsters will go for this unusual soup — peanut butter bisque. In a saucepan, cook 2 tablespoons of minced onion in 1 tablespoon butter or margarine until tender but not browned. Blend in ¼ cup of peanut butter (chunky or smooth). Add 1 can (10½ ounces) condensed cream of chicken soup, 1 soup can of water, and ¼ cup of milk. Heat, stirring occasionally. Garnish with minced parsley, celery or grated carrot. Serves 3.

Chill candles in the refrigerator for 24 hours before using. They will burn evenly and will not drip.

MRS. GORDON HOLMES DEEN

Miss Mary Ann McLaurin Is United In Marriage To Gordon Holmes Deen

Miss Mary Ann McLaurin, daughter of Mr. and Mrs. Willie Hugh McLaurin of Ruston, was united in marriage to Mr. Gordon Holmes Deen, son of Mr. and Mrs. Tullie Romulus Deen of Houston, Texas, on August 9, in the First Baptist Church of Ruston with Reverend Henry C. Blount officiating at the ceremony.

Emerald green palms, candelabra burning tall white tapers and baskets of white chrysanthemums and gladioli decorated the altar of the church.

Mrs. Calvin Watts, soloist from Baton Rouge, sang "My Heart Ever Faithful" accompanied by Mrs. Randall Barron at the organ. Mrs. Barron also presented a program of nuptial music.

The bride's matron of h[illegible] w[illegible] her sister, Mrs. Thomas D. Allen. Another sister, Miss Elizabeth McLaurin, was maid of honor. Bridesmaids were Miss Jannis Breeden, a cousin of the bride, from Baton Rouge; Mrs. James Conway Logan, the bride's cousin, from Minden; Mrs. Richard Finley Knight of Bogalusa; Miss Charlotte Tannehill of Urania; Miss Betty Hayes Wilder of Ruston; and Miss Martha Charlotte Green, also of Ruston. All the attendants wore identical dresses of mint green taffeta with short sleeves, scoop necklines and full street - length skirts. They carried bouquets of white asters and chrysanthemums. Their headpieces self-covered bandeaus with net attached creating a veil effect.

The bride entered the church on the arm of her father who gave her in marriage. She was radiantly beautiful in her gown of pure silk taffeta fashioned along princess lines. The short-sleeved bodice was appliqued with Alencon lace encrusted with seed pearls and sequins. The skirt fell into tiny pleats in back and formed a chapel train. The veil of illusion was held by a half crown of pearlized orange blossoms embossed with pearls and sequins. Long white kid gloves completed her ensemble. She carried a handkerchief that belonged to the groom's mother. Her lovely bouquet was white roses centered with baby gardenias atop a white Bible.

Mr. Deen served his son as best man. Ushers were David Deen and Dudley Deen, brothers o' the groom; Cyrus A. King, Ernest Bel, Clem Doxey, Jerry Bordelon, Thomas D. Allen, Jr.

Mrs. McLaurin chose for her daughter's wedding a dusty rose pure silk taffeta gown with low-cut neckline in back with a graceful drape. Small pleats created a draped effect at the center back. She wore a small sequined hat to match her dress.

Mrs. Deen chose a cornflower blue crepe dress fashioned along the chemise lines. She wore a sequined hat of the same hue as her dress.

RECEPTION

The bride's parents were hosts at a reception in the church parlors following the ceremony.

The bride and groom, their parents and the members of the wedding party formed the receiving line for the occasion.

The bride's table was beautifully decorated with a ruffled floor-length organdy cloth. An arrangement of ivy and white asters centered the table which was graced by two punch bowls. The lovely four - tiered cake was placed on an adjoining table. Mrs. E. L. Walker, the aunt of the bride, served the punch, assisted by Mrs. J. L. Glasgow. Mrs. A. A. Breeden of Baton Rouge, another aunt of the bride, presided over the cake. Others assisting with the courtesies were: Mrs. Avery Lee, Mrs. Tom Judd, Mrs. Fred Jones, Mrs. Ben James, Miss Mary Lynn Glasgow, Miss Priscilla Heard, Miss Mary Sterling Rolfe, Miss Beverly Schwaner, and Mrs. Morelle Emmons.

Mrs. Patrick Hinton invited guests to sign the Bride's Register which was placed on a highly polished table graced with a bud vase containing a lovely rose.

When the newly - weds left for the wedding trip, Mrs. Deen was wearing a navy blue shantung suit with a boxy jacket. She wore silk shantung red and white overblouse with a high neckline. Her sailor - type hat was navy felt trimmed with red. Navy shoes and bag completed her outfit. Her corsage was red roses.

Following their trip to Houston and Corpus Christi, Texas, the couple will live in New Orleans where Mr. Deen is a medical student at Tulane.

The bride graduated from Ruston High School and LSU, majoring in music education. She was a member of Pi Beta Phi sorority, having served as president. She is a member of Kappa Delta Pi, and Sigma Alpha Iota. She also served as president of Mortar Board and was in "Who's Who in American Colleges and Universities."

Mr. Deen graduated from Lake Charles High School, attended pre-med school at LSU. His social fraternity is Sigma Alpha Epsilon. He is a member of several medical and honorary fraternities.

OUT OF TOWN GUESTS

Out of town guests were: Mr. and Mrs. T. R. Deen, David and Duddy, Mr. and Mrs. Richard Davis and Diana, Houston; Mr. and Mrs. Albert Bel, Mrs. Rawls Fortenburg, Mr. John Barr, and Miss Barbara Ann Sperry, Lake Charles; Palmer Jarrell, Jr., Monroe; Mr. and Mrs. Joe Key, Mr. and Mrs. P. H. Key, Mr. and Mrs. Dallas Henry, Mr. and Mrs. Ed Henry, Mrs. J. P. Gimber, Mrs. Louie Butler, Mrs. David Shively, and Miss Donna Shively, Monroe.

Mr. and Mrs. A. A. Breeden, Miss Jannis Breeden, Miss Beverly Schwaner, Mr. M. E. Cooper, Jr., and Mr. and Mrs. Calvin Watts, Baton Rouge; Mrs. Richard F. Knight, Bogalusa; Miss Kay Conger, Miss Mary Sterling Rolfe, and Miss Virginia Shepherd, Oak Ridge; Miss Ethel Stackhouse, Jennings; Mr. Jerry Bordelon, New Orleans; Mrs. M. O. Powell, Minden; Miss Charlotte and Richard Tannehill, Urania.

REHEARSAL SUPPER

Mr. and Mrs. McLaurin were hosts to the wedding party at the rehearsal supper on Friday evening at a local restaurant.

Miss McLaurin presented her attendants with silver engraved jelly servers and Mr. Deen presented his attendants with leather jewelry cases.

Attending were Miss McLaurin, Mr. Deen, Mr. and Mrs. T. R. Deen, David and Dudley Deen, Rev. and Mrs. Henry Blount, Mr. and Mrs. Calvin Watts, Mr. and Mrs. Randall Barron, Miss Martha Charlotte Green, Miss Jannis Breeden, Mrs. Ray Talley, Mr. and Mrs. James Logan, Mrs. Richard Knight, Miss Charlotte Tannehill, Mr. Jerry Bordelon, Mr. Cyrus King, Mr. and Mrs. Ernest Bel, Mr. Clem Doxey, Mr. and Mrs. Thomas Allen, Jr.

Summer Dessert

NEW YORK — For an easy summer dessert, fill bakery cakes with vanilla pudding made from mix and cover generously with well - drained, canned fruit cocktail. Serve with a topping of whipped cream and grated coconut.

ATTENTION
TO OUR MANY FRIENDS AND CUSTOMERS OF THE TWIN-CITIES.
WE'VE JUST MOVED TO A LOCATION AT 217 Sterlington Rd.
WE INVITE YOU TO VISIT OUR NEW AND MODERN SHOP
WE ARE OPEN MONDAY NIGHTS UNTIL 8 P.M. FOR YOUR CONVENIENCE
CAMP'S DRESS SHOP
217 STERLINGTON RD. PH. FA 3-1711
MONROE

SPECIAL SALE
SINGER AUTOMATIC REDUCED $49.75

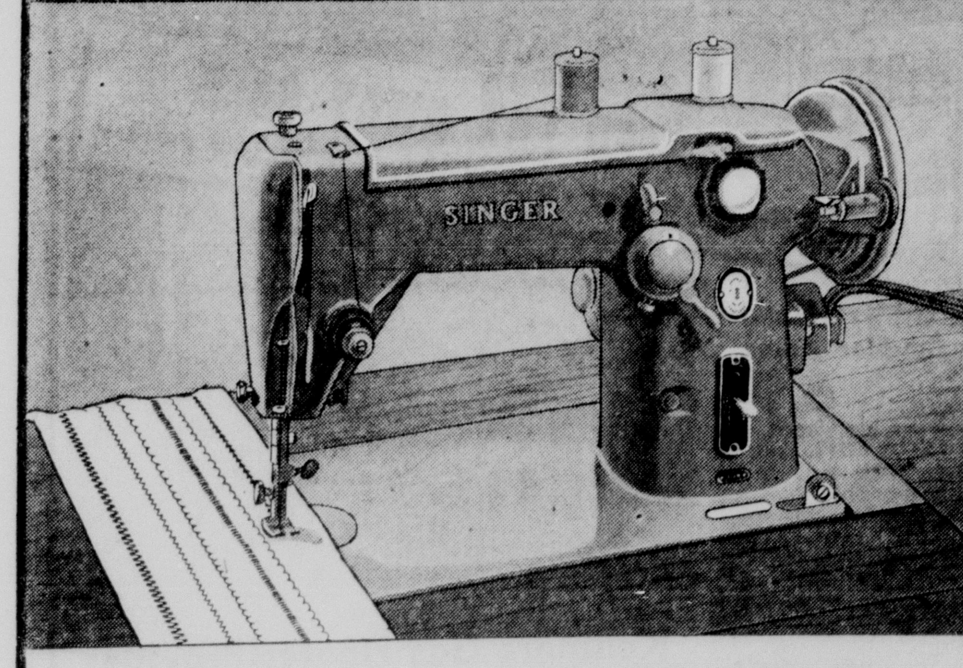

BRAND NEW! LIMITED STOCK!
THIS IS AN HONEST REDUCTION FROM OUR REGULAR LOW PRICE—NOT A PAPER SAVING BASED ON A FICTITIOUS "LIST"
This beautiful, modern automatic gives you:
• Hundreds of decorative stitches
• Finest straight sewing
• Buttonholes, monograms, appliques
All without attachments
YOU CAN OWN A SINGER* AUTOMATIC FOR AS LITTLE AS $2.53 WEEK on our Easy Budget Plan and you deal only with SINGER
SINGER SEWING CENTER
(Listed in phone book under SINGER SEWING MACHINE COMPANY)
MONROE 115 No. 2nd FA 3-7851
BASTROP 117 So. Franklin Ph. 1610
*A Trademark of THE SINGER MFG. CO.

MONDAY ONLY!
From the Mills of America . . . direct to you

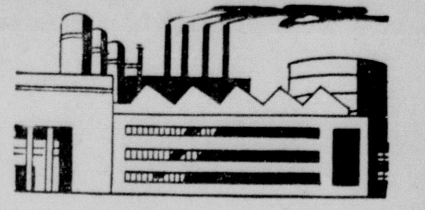

A Special Purchase of Fine . . .
WOOLENS
. *Tremendous Values*
. *All 54 to 60 in. wide*
. *Ideal for BACK TO-SCHOOL wear*
. *Wonderful for separates dresses, suits and skirts*
VALUES to 4.98
$2 Yd.
TAKES JUST ONE YARD TO MAKE A SKIRT
FAMOUS FABRIC SHOP
322 DeSiard
Sorry No Layaway on Sale Mdse.
SHOP EARLY FOR THE BEST SELECTION

Love the slimmer saddle, softer moc, fashion wise T-straps and tapered ties? And flats just out of this world? Come see our exciting collection...select your shoe wardrobe here!
$2.99 $3.99 $4.99
You'll find the dreamiest school shoes at Baker's
213 DESIARD ST.
Add 25¢ postage for Mail Orders. (On C.O.D.'s, extra postal charges are added.)

MR. AND MRS. GEORGE LOUIS LUFFEY

Late Summer Wedding Unites Miss Puckett, George Louis Luffey

One of the late summer weddings was that of Miss Jane Puckett and Mr. George Louis Luffey who exchanged their nuptial vows at St. Matthew's Catholic Church at two o'clock in the afternoon of August 8.

The bride is the daughter of Mr. and Mrs. C. R. Puckett of Sterlington, and the bridegroom is the son of the late Mr. and Mrs. Louis Luffey of Monroe.

Several pre - nuptial musical numbers were heard and the organist, Mrs. Della Williamson, also played the traditional wedding marches and soft music during the ceremony.

Father Michael Hannon, pastor of St. Joseph's Catholic Church, officiated in the double - ring ceremony before the altar which held on either side attractive arrangements of white carnations.

BRIDE'S GOWN

The bride, given in marriage by her father, was lovely in a gown of embroidered white silk organza. The bodice was trimmed in seed pearls and accented by long sleeves which ended in points at the wrist. The waist was joined to a full waltz - length skirt. Her veil of white nylon tulle fell from a dainty queen's crown of seed pearls, and she carried a Bible overlaid with orange blossoms and a white orchid.

Serving as maid of honor was Miss Leslie Amos of Perryville who wore a yellow organdy frock designed with closely - fitted bodice and a full skirt of waltz length. The color motif was carried out in her small silk hat and bouquet of asters.

The bridegroom's best man was his brother, Mr. John Luffey. Ushers included: Mr. Hugh Smith, Mr. Wade Williams, Mr. William Hardy McElroy, and Mr. George Roach of New Iberia.

RECEPTION

Immediately after the ceremony, a reception was held at the Highland Park Country Club. Receiving with members of the wedding party were the bride's parents. Mrs. Puckett, who was gowned in beige lace, wore white accessories and a corsage of white carnations.

The bride's table was covered with white lace over yellow and held a centerpiece of white carnations against a background of glowing white tapers. The bride's bouquet added an artistic floral feature.

The tiered wedding cake was a daintily embossed confection surmounted by bride and groom figurines. Serving was Mrs. William Hardy McElroy who was wearing a soft green ensemble. Miss Betty Hemphill poured punch from a large crystal bowl at the other end of the table. She chose a becoming frock of orchid organdy fashioned with a bodice trimmed in pearl designs that were accented in the yoke and a bouffant skirt which also was enhanced by medallions trimmed in orchid pearls. Both wore corsages of white carnations.

Miss Gail Simmons was in charge of the guest book, which rested on a table holding a single yellow candle and a bouquet of matching asters.

For a trip to the Gulf Coast, the bride changed to a beige cotton tailleur with darker beige accessories and the white orchid from her wedding bouquet.

SCHOOLING

The bride has been a student at Northeast Louisiana State College. The bridegroom is a member of the coaching staff and instructor in health and physical education at the college here.

The couple is making their home at 504 Sterlington Road.

Out - of - town guests attending the wedding included: Mrs. Roy Shirley, Longview, Texas; Mr. and Mrs. Robert Hooker, Hattiesburg, Miss.; Mr. James Bellapannip Moorehead, Miss.; Mr. and Mrs. James A. Noe, Jr., New Orleans; Mr. Johnny Fetzer, Shreveport; Mr. and Mrs. Buddy Marcello, Houma; Mr. Sam Moore, Weeks Island; Mr. George Roach, New Iberia.

BRIDES
Let Our Wedding Consultant Help You . . . There's No Obligation.
We're Headquarters For
• WEDDING INVITATIONS
• Announcements
Engraved, Embossed or Printed
• PERSONALIZED NAPKINS
A dozen or more different styles to select from.
• CAKE BOXES
• Plates • Cups, etc.
FREE BOOKLET
Come by and get your Free Booklet on Wedding Customs.
Ferd Levi Stationery
101 N. Grand FA 2-8147

Miss Buckner Is Married To Joseph White

One of late summer's loveliest weddings was the marriage of Miss Virginia Buckner of Norphlet, Arkansas, daughter of the late Mr. and Mrs. W. P. Buckner, to Joseph Sherwood White, son of Mr. and Mrs. Olan White of Bastrop, on Saturday evening, August 23rd at 7 o'clock at the Norphlet Baptist Church.

CEREMONY

The Reverend Myron C. Pearce officiated at the impressive double ring ceremony under an arch entwined with fern before a setting of snow white gladiolus flanked by seven branched candelabras. Hazel Pearce rendered nuptial music at the piano and accompanied Miss Janelle Martin who sang "And This Is My Beloved," "Entreat Me Not," and "Wedding Prayer."

ATTENDANTS

Miss Lynda Scurlock of Center, Texas served as maid of honor. Bridesmaids were Miss Irene Sims of Shreveport, Mrs. Don Echols of Norphlet, Miss Patricia Hanna of Jonesboro, and Miss Marie Stell of West Monroe, all attired in identical gowns. They wore dresses of opera green taffeta with V-necklines and a long bodice. The fronts of the full skirts had small pleats which culminated in the back with a bow just above the haren hemline. Upon their heads they wore matching bands of opera green taffeta with a bronze chrysanthemum behind one ear. Each carried a colonial bouquet of bronze chrysanthemums.

Serving the bridegroom as best man was his father Olan White. Groomsmen were Mr. Darrell White and Mr. Alton Johnson both of Bastrop, Mr. Richard Priddy of Prophlet, Mr. Tommy Muse of Junction City, and Mr. Tommy Manning of Monroe.

Miss Kay Blackstock of Ruston was flower girl. Her dress was of opera green taffeta with a V-neckline and full skirt. Her headdress was same as the bridesmaids. She carried a miniature replica of the bridesmaids bouquets. Master Steve Gibson of Norphlet served as ring bearer.

BRIDES GOWN

Given in marriage by her stepfather, Mr. M. A. Mangham, the bride was radiant in her traditional white gown of imported embroidered chantilly lace over full-flowing Skinner "Bouquet" taffeta. The picture - pretty Sabrina neckline highlighted a fitted bodice with tiny sleeves. The bouffant skirt, with a hipline drape that culminated in a tiered sway back bustle, ended in a sweeping train. Her fingertip veil of imported bridal illusion fell softly from a queen's crown headpiece of embroidered Poit 'De' Spre. She carried a white Bible surmounted with stephontis and lilies-of-the-valley centered with a white orchid on Point lace that was made by the bride's grandmother.

RECEPTION

Following the ceremony, Mrs. Billy Brint hosted a reception in her lovely home.

The bride's table was centered with the bridal bouquet by a silver candelabra. At one end of the table was the wedding cake and punch was served by Mrs. Floyd Gibson at the other. Miss Carolyn March served the cake. Mrs. Billy Blackstock asked the guests to sign the bride's book.

Immediately following the reception, the couple left for a wedding trip to Hot Springs, Arkansas. For traveling the bride wore a lovely white silk chemise dress with white pearlized calf shoes and a cloche covered with white daisy petals centered with pink velvet.

The bride graduated from Norphlet High School and recently received her degree in elementary education from Louisiana Tech. Her sorority is Alpha Chi Omega.

Mr. White is a graduate of Bastrop High School and is now a senior at Louisiana Tech. The couple will make their home in Ruston where he will continue his studies at Tech.

Among the out-of-town guests for the wedding were Mrs. L. I. Hunter of Mt. Pleasant, Michigan, Mr. and Mrs. C. P. Scurlock and Lynda of Center, Texas, and Mrs. L. I. Miller of Leesville.

HOT MILK

For smooth mashed potatoes, try adding hot milk with the butter melted right in it.

Miss Chandler, David E. Hill Exchange Vows

Mr. and Mrs. Milton H. Chandler of Ruston announce the marriage of their daughter, Jo Ann to Mr. David Earl Hill of Shreveport, son of Mrs. C. E. Chapman of Silver City, New Mexico.

The marriage vows were exchanged at four o'clock in the afternoon, Saturday, August ninth in the Calvary Baptist Church in Shreveport with the pastor, Reverend H. G. Buchanan performing the ceremony in the presence of close friends and relatives.

For her wedding, the bride was becomingly attired in a blue cotton brocade sheath dress with matching hat and white accessories.

Following a wedding trip to Hot Springs, Arkansas the young couple will make their home in Shreveport.

Mrs. Hill's paternal grandparents are Mr. and Mrs. E. H. Chandler, Sr. of Ruston and her maternal grandmother is Mrs. C. C. Wright, also of Ruston.

SHORTENING

There is an easier way of measuring shortening than packing it into a measuring cup. If you need ½ cup of shortening, fill a 1 cup measuring untensil with ½ cup of cold water; then drop in enough shortening to bring the water up to the 1 cup measurement. Pour out the water, and you're all set.

TEARS FLOW

If the tears flow every time you grate an onion, just put a piece of bread in your mouth. It will reduce your discomfort immeasurably.

To prevent the gloss from coming off white painted woodwork, wash with milk and a little soap.

Flatwood Terrace
CERAMIC STUDIO
½ Mile East of Overpass on Highway 80 East
Dial FA 3-1691
Ceramics, Kilns & Supplies

KENMORE—AMERICA'S ONLY 10-POUND
SEARS ROEBUCK AND CO.
All-Porcelain AUTOMATIC WASHER
Rust-proof, chip resistant, scratch resistant! We call it the lifetime finish. And, with 10-lb. capacity, you wash more clothes in less time with less water.
WITH FULL TIME BUILT IN LINT FILTER
• Compare With Similar Models Selling for 299⁰⁰
for only
$199

SAVE $100
• Visi dial controls, 6 vane agitator for easier and quicker washdays
• 3 water levels, plus your choice of wash water temperatures . . . a feature most wanted!
• Rust proof 10 lb. porcelain finish wash tub and porcelain enamel finish on the outside
• Full 5 year guarantee on the sealed in gear case!
You pay just $5 DOWN
Convenient monthly payments on Sears Easy Payment Plan
We Service What We Sell
Sears servicemen know Sears appliances best. For lowest rates and expert service
Phone FA 5-1441
FREE STORESIDE PARKING
Shop Sears Every WEDNESDAY and FRIDAY til' 9 PM!

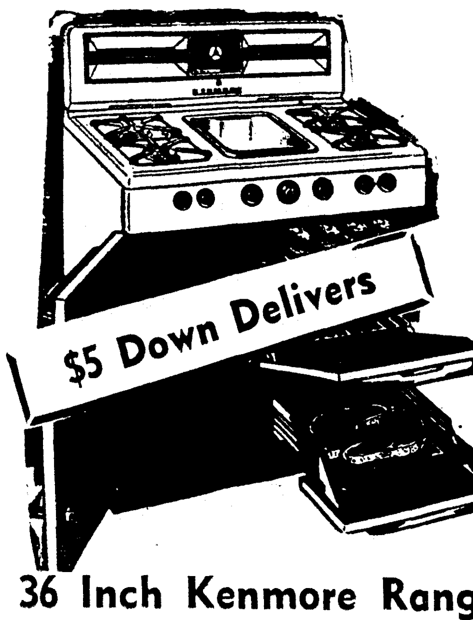

$5 Down Delivers
36 Inch Kenmore Range with Handy Griddle Top
Compare at 189.95
Aluminum griddle gives you "short order convenience." Big, roomy oven and slide out smokeless broiler plus waist-hi broiler.
$128
HEATER LAY AWAY SALE
• Now In Progress • Small Deposit Holds Your Purchase

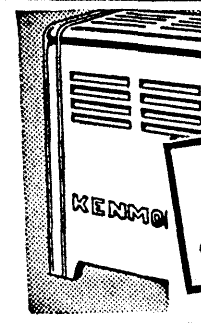

Gas Utility Heater for Smaller Areas
Kenmore.... 6.98
Efficient cast iron burners, rated at 12,000 BTU's. Compact design, with metallic tan baked-on enamel finish.

"Fireside Warmth" Radiant Gas Heater
16,000 BTU 13.98
Efficient operation is combined with smart design in this clayback heater. Tan enamel finish; approved by A.G.A.

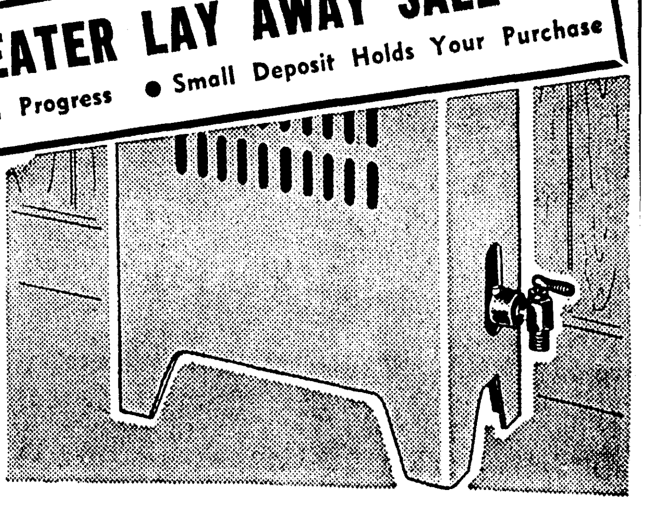

Kenmore Gas Heater Provides Wanted Warmth in Bathroom
• 10,000 BTU rated
• Compact design
• Compare at 5.95
4.59
Enjoy the luxury of added warmth in your bathroom or other small area with this efficient unvented heater. With porcelain enamel finish blends well with other fixtures, is easy to clean. A.G.A. approved.
"Satisfaction Guaranteed or Your Money Back" SEARS "Use Sears Easy Payment Plan"
1501 Louisville—Phone FA 5-1441 Monroe, La. Open Mon., Thurs. 9-5:30; Wed., Fri. 9-9; Sat. 9-6 P.M.

You SAVE more than pennies on our PENNY LOAFERS
Values to $4.95 only $3.88
2 pair for $7.48

CHOICE OF black, brown or white leather . . . and tan or black suede.
FRANK'S Smart Shoes 224 DeSiard St.

MR. AND MRS. GEORGE LOUIS LUFFEY

Late Summer Wedding Unites Miss Puckett, George Louis Luffey

One of the late summer weddings was that of Miss Jane Puckett and Mr. George Louis Luffey who exchanged their nuptial vows at St. Matthew's Catholic Church at two o'clock in the afternoon of August 8.

The bride is the daughter of Mr. and Mrs. C. R. Puckett of Sterlington, and the bridegroom is the son of the late Mr. and Mrs. Louis Luffey of Monroe.

Several pre - nuptial musical numbers were heard and the organist, Mrs. Della Williamson, also played the traditional wedding marches and soft music during the ceremony.

Father Michael Hannon, pastor of St. Joseph's Catholic Church, officiated in the double - ring ceremony before the altar which held on either side attractive arrangements of white carnations.

BRIDE'S GOWN

The bride, given in marriage by her father, was lovely in a gown of embroidered white silk organza. The bodice was trimmed in seed pearls and accented by long sleeves which ended in points at the wrist. The waist was joined to a full waltz - length skirt. Her veil of white nylon tulle fell from a dainty queen's crown of seed pearls, and she carried a Bible overlaid with orange blossoms and a white orchid.

Serving as maid of honor was Miss Leslie Amos of Perryville who wore a yellow organdy frock designed with closely - fitted bodice and a full skirt of waltz length. The color motif was carried out in her small silk hat and bouquet of asters.

The bridegroom's best man was his brother, Mr. John Luffey. Ushers included: Mr. Hugh Smith, Mr. Wade Williams, Mr. William Hardy McElroy, and Mr. George Roach of New Iberia.

RECEPTION

Immediately after the ceremony, a reception was held at the Highland Park Country Club. Receiving with members of the wedding party were the bride's parents. Mrs. Puckett, who was gowned in beige lace, wore white accessories and a corsage of white carnations.

The bride's table was covered with white lace over yellow and held a centerpiece of white carnations against a background of glowing white tapers. The bride's bouquet added an artistic floral feature.

The tiered wedding cake was a daintily embossed confection surmounted by bride and groom figurines. Serving was Mrs. William Hardy McElroy who was wearing a soft green ensemble. Miss Betty Hemphill poured punch from a large crystal bowl at the other end of the table. She chose a becoming frock of orchid organdy fashioned with a bodice trimmed in pearl designs that were accented in the yoke and a bouffant skirt which also was enhanced by medallions trimmed in orchid pearls. Both wore corsages of white carnations.

Miss Gail Simmons was in charge of the guest book, which rested on a table holding a single yellow candle and a bouquet of matching asters.

For a trip to the Gulf Coast, the bride changed to a beige cotton tailleur with darker beige accessories and the white orchid from her wedding bouquet.

SCHOOLING

The bride has been a student at Northeast Louisiana State College. The bridegroom is a member of the coaching staff and instructor in health and physical education at the college here.

The couple is making their home at 504 Sterlington Road.

Out - of - town guests attending the wedding included: Mrs. Roy Shirley, Longview, Texas; Mr. and Mrs. Robert Hooker, Hattiesburg, Miss.; Mr. James Bellapannip Moorehead, Miss.; Mr. and Mrs. James A. Noe, Jr., New Orleans; Mr. Johnny Fetzer, Shreveport; Mr. and Mrs. Buddy Marcello, Houma; Mr. Sam Moore, Weeks Island; Mr. George Roach, New Iberia.

Miss Buckner Is Married To Joseph White

One of late summer's loveliest weddings was the marriage of Miss Virginia Buckner of Norphlet, Arkansas, daughter of the late Mr. and Mrs. W. P. Buckner, to Joseph Sherwood White, son of Mr. and Mrs. Olan White of Bastrop, on Saturday evening, August 23rd at 7 o'clock at the Norphlet Baptist Church.

CEREMONY

The Reverend Myron C. Pearce officiated at the impressive double ring ceremony under an arch entwined with fern before a setting of snow white gladiolus flanked by seven branched candelabras. Hazel Pearce rendered nuptial music at the piano and accompanied Miss Janelle Martin who sang "And This Is My Beloved," "Entreat Me Not," and "Wedding Prayer."

ATTENDANTS

Miss Lynda Scurlock of Center, Texas served as maid of honor. Bridesmaids were Miss Irene Sims of Shreveport, Mrs. Don Echols of Norphlet, Miss Patricia Hanna of Jonesboro, and Miss Marie Stell of West Monroe, all attired in identical gowns. They wore dresses of opera green taffeta with V-necklines and a long bodice. The fronts of the full skirts had small pleats which culminated in the back with a bow just above the haren hemline. Upon their heads they wore matching bands of opera green taffeta with a bronze chrysanthemum behind one ear. Each carried a colonial bouquet of bronze chrysanthemums.

Serving the bridegroom as best man was his father Olan White. Groomsmen were Mr. Darrell White and Mr. Alton Johnson both of Bastrop, Mr. Richard Priddy of Prophlet, Mr. Tommy Muse of Junction City, and Mr. Tommy Manning of Monroe.

Miss Kay Blackstock of Ruston was flower girl. Her dress was of opera green taffeta with a V-neckline and full skirt. Her headdress was same as the bridesmaids. She carried a miniature replica of the bridesmaids bouquets. Master Steve Gibson of Norphlet served as ring bearer.

BRIDES GOWN

Given in marriage by her stepfather, Mr. M. A. Mangham, the bride was radiant in her traditional white gown of imported embroidered chantilly lace over full-flowing Skinner "Bouquet" taffeta. The picture - pretty Sabrina neckline highlighted a fitted bodice with tiny sleeves. The bouffant skirt, with a hipline drape that culminated in a tiered sway back bustle, ended in a sweeping train. Her fingertip veil of imported bridal illusion fell softly from a queen's crown headpiece of embroidered Poit 'De' Spre. She carried a white Bible surmounted with stephontis and lilies-of-the-valley centered with a white orchid on Point lace that was made by the bride's grandmother.

RECEPTION

Following the ceremony, Mrs. Billy Brint hosted a reception in her lovely home.

The bride's table was centered with the bridal bouquet by a silver candelabra. At one end of the table was the wedding cake and punch was served by Mrs. Floyd Gibson at the other. Miss Carolyn March served the cake. Mrs. Billy Blackstock asked the guests to sign the bride's book.

Immediately following the reception, the couple left for a wedding trip to Hot Springs, Arkansas. For traveling the bride wore a lovely white silk chemise dress with white pearlized calf shoes and a cloche covered with white daisy petals centered with pink velvet.

The bride graduated from Norphlet High School and recently received her degree in elementary education from Louisiana Tech. Her sorority is Alpha Chi Omega.

Mr. White is a graduate of Bastrop High School and is now a senior at Louisiana Tech. The couple will make their home in Ruston where he will continue his studies at Tech.

Among the out-of-town guests for the wedding were Mrs. L. I. Hunter of Mt. Pleasant, Michigan, Mr. and Mrs. C. P. Scurlock and Lynda of Center, Texas, and Mrs. L. I. Miller of Leesville.

HOT MILK

For smooth mashed potatoes, try adding hot milk with the butter melted right in it.

Miss Chandler, David E. Hill Exchange Vows

Mr. and Mrs. Milton H. Chandler of Ruston announce the marriage of their daughter, Jo Ann to Mr. David Earl Hill of Shreveport, son of Mrs. C. E. Chapman of Silver City, New Mexico.

The marriage vows were exchanged at four o'clock in the afternoon, Saturday, August ninth in the Calvary Baptist Church in Shreveport with the pastor, Reverend H. G. Buchanan performing the ceremony in the presence of close friends and relatives.

For her wedding, the bride was becomingly attired in a blue cotton brocade sheath dress with matching hat and white accessories.

Following a wedding trip to Hot Springs, Arkansas the young couple will make their home in Shreveport.

Mrs. Hill's paternal grandparents are Mr. and Mrs. E. H. Chandler, Sr. of Ruston and her maternal grandmother is Mrs. C. C. Wright, also of Ruston.

SHORTENING

There is an easier way of measuring shortening than packing it into a measuring cup. If you need ½ cup of shortening, fill a 1 cup measuring untensil with ½ cup of cold water; then drop in enough shortening to bring the water up to the 1 cup measurement. Pour out the water, and you're all set.

TEARS FLOW

If the tears flow every time you grate an onion, just put a piece of bread in your mouth. It will reduce your discomfort immeasurably.

To prevent the gloss from coming off white painted woodwork, wash with milk and a little soap.

Flatwood Terrace
CERAMIC STUDIO
½ Mile East of Overpass on Highway 80 East
Dial FA 3-1691
Ceramics, Kilns & Supplies

BRIDES

Let Our Wedding Consultant Help You . . . There's No Obligation.

We're Headquarters For

- WEDDING INVITATIONS
- Announcements
Engraved, Embossed or Printed
- PERSONALIZED NAPKINS
A dozen or more different styles to select from.
- CAKE BOXES
- Plates • Cups, etc.

FREE BOOKLET
Come by and get your Free Booklet on Wedding Customs.

Ferd Levi Stationery
101 N. Grand FA 2-8147

KENMORE—AMERICA'S ONLY 10-POUND

SEARS ROEBUCK AND CO.

All-Porcelain AUTOMATIC WASHER

Rust-proof, chip resistant, scratch resistant! We call it the lifetime finish. And, with 10-lb. capacity, you wash more clothes in less time with less water.

WITH FULL TIME BUILT IN LINT FILTER

- Compare With Similar Models Selling for 299.95

for only

$199

SAVE $100

- Visi dial controls, 6 vane agitator for easier and quicker washdays
- 3 water levels, plus your choice of wash water temperatures . . . a feature most wanted!
- Rust proof 10 lb. porcelain finish wash tub and porcelain enamel finish on the outside
- Full 5 year guarantee on the sealed in gear case!

You pay just $5 DOWN
Convenient monthly payments on Sears Easy Payment Plan

We Service What We Sell
Sears servicemen know Sears appliances best. For lowest rates and expert service
Phone FA 5-1441

FREE STORESIDE PARKING
Shop Sears Every
WEDNESDAY and FRIDAY til' 9 PM!

36 Inch Kenmore Range with Handy Griddle Top
Compare at 189.95
Aluminum griddle gives you "short order convenience." Big, roomy oven and slide out smokeless broiler plus waist-hi broiler.
$128

HEATER LAY AWAY SALE
- Now In Progress • Small Deposit Holds Your Purchase

Gas Utility Heater for Smaller Areas
Kenmore.... 6.98
Efficient cast iron burners, rated at 12,000 BTU's. Compact design, with metallic tan baked-on enamel finish.

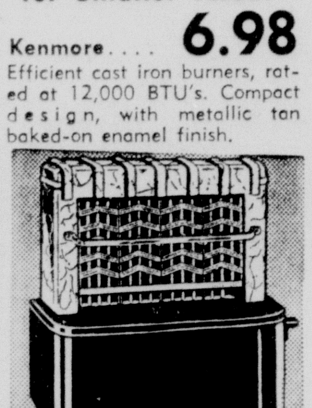

"Fireside Warmth" Radiant Gas Heater
16,000 BTU 13.98
Efficient operation is combined with smart design in this clay-back heater. Tan enamel finish; approved by A.G.A.

Kenmore Gas Heater Provides Wanted Warmth in Bathroom
- 10,000 BTU rated
- Compact design
- Compare at 5.95

4.59

Enjoy the luxury of added warmth in your bathroom or other small area with this efficient unvented heater. With porcelain enamel finish blends well with other fixtures, is easy to clean. A.G.A. approved.

"Satisfaction Guaranteed or Your Money Back" SEARS "Use Sears Easy Payment Plan"
1501 Louisville—Phone FA 5-1441 Monroe, La. Open Mon., Thurs. 9-5:30; Wed., Fri. 9-9; Sat. 9-6 P.M.!

You SAVE more than pennies on our PENNY LOAFERS

Values to $4.95
only $3.88
CHOICE OF black, brown or white leather . . . and tan or black suede.
2 pair for $7.48
FRANK'S Smart Shoes 224 DeSiard St.

On Dit'

by Denise

Here's a quote on August from Borland's An American Year: "August is one of the hottest months of the year . . . It is always one of the longest months and sometimes it seems even longer . . . August is just another thirty-one days of concentrated summer, but it certainly gets one in condition to appreciate fall when it comes. Good old August — we'll take it, and some of us will like it. Last Saturday night Bayou .DeSiard Country Club members enjoyed a quick imaginary trip to the South Seas. The club lounge was given a tropical look with screens hung with greenery, and candles in hurricane lamps. On arrival, the "voyagers" partook of Hawaiian punch, served in coconut shells. Baby orchids for the ladies and vari - colored leis contributed to the atmosphere.

The club porch was filled with low tables, around which diners were seated on pillows. Among those trying the Oriental seating were the MAC BALLARDS: JANE and WALTER SCHUBERT of Houston, Texas; the LEE VANDERPOOLS, fresh back from their trip to New York; and DIT CUTLER, who recently returned from California.

The buffet table was centered with a roast suckling pig, complete to apple in the mouth. The meal consisted of chicken chow mein, barbecued spare ribs, baked fish, rice curry, baked bananas, and such Pacific style food . . . Seen enjoying the unusual menu were the LASLIE RICHARDSONS of Rayville, guests of the IVY JORDANS: HANNAH SELIGMAN of Bastrop, and her daughter and son - in - law, the JOE SCHENDLES; the A. V. B R E A R D S; the CLIFFORD STRAUSSES; and HAZEL and WEBB MADISON of Bastrop. RUBY MITCHELL was wearing the dress custom made for her in the Fiji Islands. 'Twas fashioned from a beautiful rose-beige sari with gold banding . . . Saw ANN and JOE LEDOUX. She was looking most attractive in an all-white outfit . . . It was good to see LILY GREENWALD getting around without a crutch . . . Over two hundred attended the party. The buffet supper was followed by dancing in the club lounge.

MRS. JOHN PRACHER, who is leaving next month to make her home in Lake Charles, was honored at a coffee Wednesday morning at the home of MRS. A. L. PETERS, SR. The hostess used green and white caladium leaves with white periwinkle in the solarium. The dining table was centered with pink roses and green and pink caladium in an interesting arrangement. MRS. R. L. WOODS, SR., poured. Cheese straws, doughtnuts, and cookies were served by JO MARY CUMMINS, MAUD MUSSELWHITE, and SADYE LOU CALHOUN. About seventy-five guests attended.

NELL FAULK entertained a few intimates for coffee on Tuesday. Honoree was Nell's sister, HELEN NORRIS, on her birthday. Tube roses used with pink radiance roses were the flowers. Biscuits filled with Canadian bacon and doughtnuts were served with coffee.

'Twas good to catch a glimpse of Vivian Gates the first of the week, though we hope her next visit will be longer. A former Monroyan now living in Mobile, Vivian was guest of honor at a small coffee hosted by FRANCES ADCOCK and CHARLOTTI DENT in the Adcock home Monday morning. Magnolias used with their own foliage were arranged in an ironstone tureen in the living room. In the den, mass grouping of yellow chrysanthemums appeared to advantage against the panelled wall. Before the wide window, a low table was centered with a black bird cage filled with white and yellow zinnias and dried bean pods. Copper and pewter serving trays held chicken salad sandwiches, cinnamon sticks, and miniature doughnuts. Pouring were Vivian's sister, ETHEL ANDERSON, of Crossett, Ark., and VIRGINIA WARNER. About twenty-five attended . . . Immediately after the party, Vivian went on to Arkansas for a visit. She left her daughter, SHARON ANN, here with ELAINE BREARD, and will be back this week end.

A much - feted visitor here last week was JANE WALLACE, who was the guest of Mrs. C. W. Wallace. She left Tuesday to return to her home in Wichita Falls, Texas . . . Prior to her departure she was honored with a bridge luncheon hosted by MARTHA GRANT and HELEN CAMPBELL. The affair was held at Highland Park Country Club. Yellow flowers in a long cut glass container centered the table where sixteen were seated. The meal consisted of sirloin steak, whipped potatoes, Caesar salad, homemade rolls, and lemon pastry. Luncheon guests were SARA LEE LEDOUX, DOT AMMAN, and MERLE ADAMS. Those who stayed to play cards were JUNE GODFREY, SARA M'SHERRY, VICKY HILL, SARA RHYMES, and LOUISE MORGAN.

And speaking of Sara, her son RAY RHYMES JR., has had a rough week. He had been working hard at Loyola Dental School. Was already a member of Xi Psi Phi, national dental fraternity, and this summer was initiated into C. Victor Vignes, an honorary organization for dental students with better than a B average . . . Ray had been looking forward to relaxing a bit at home. Houseguest at the Rhymes menage is ANN STEPHENS of Marietta, Georgia. But have the young people been able to join the vacation-time merriment? Indeed not! Ray had a tonsillectomy on Tuesday, and Ann has been assisting Sara in her nurse role.

One of the season's loveliest coffees was given Thursday in her home on Country Club road by AUDIE COLVIN. Guest of honor was SYLVIA GENTRY, who is due to leave this Wednesday to resume her studies at LSU. White magnolias in a usabuta were used in the entrance hall, where Audie greeted her guests. The hostess was wearing a yellow shantung dress with bright bittersweet shoes. The honoree wore a black and white print chemise, while her mother, JEAN GENTRY, chose black organdy.

In the living room, orchid amaryllis in a triangle arrangement were used on the tile cocktail table, while the chow table held a modern diagonal of blue and orchid morning glories. Through the glass wall could be seen the patio overlooking the bayou, where Audie's bird of paradise plant was in full bloom.

In the passage between the living room, the dining room, and the den, a recess in the wall held a tall curve of peacock feathers used with purple grapes in a tall green bottle . . . The den, which also overlooks the water, is a striking modern room, and modern flower arrangements pointed up its beauty. In a niche in the bookcase wall was a vertical grouping of single orange chrysanthemums. The coffee table held yellow chrysanthemums used with cattails and green grapes, while on the desk was a modern madonna figurine backed with a Hogarth curve of magnolias and aspidistra.

Punch and coffee were served in the dining room, where HORTENSE TOUCHSTONE and MARGARET D O W N I N G poured. Orange tritomas in a symmetrical arrangement centered the table, where an assortment of sandwiches and cookies were served to about 130 guests. Others who assisted were EMILY KAY ENSMINGER, LINDA LAINE, MARGARET TAYLOR, JEAN HEUNEFELD, and JEANNE DOWNING.

A luncheon at the Lotus club was hosted by FRANCES M'HENRY in honor of her daughter, CORNELIA THOMAS, who is here visiting with her children, JOE, CARL, ANN and JANE. White zinnias centered the table, where places were marked for twelve guests. Featured on the menu were broiled chicken and chocolate pie . . . Cornelia is in the midst of moving from Charleston, West Virginia, to Louisville, Kentucky.

The LEO JAY PURVISES have returned from a trip to the Great Smokies, with stopovers in Jackson and Puckett, Miss., and Birmingham, Alabama. On the return trip from Lookout Mountain, Tennessee, they were guests of MRS. J. W. ROGERS and the HOWARD ACKERSONS in Earle, Arkansas. . . . Young DAVID JAY stayed with his grandparents, the GEORGE ROMANOS, on Speed drive while his parents were away. Visiting from New Orleans is CHARLES EPSTEIN, who is the guest of his grandmother, MUSA DEATS. Charles' mother, MIGNONNE, was here the first of the week to pick up her daughter, JENNIFER, who had been visiting, and leave Charles, who will be here another week.

Due in today are the LAVELLE SALLEYS. They left Wednesday night, and, with their children, CAROL and DAVID, have been guests at the Sun and Sand in Biloxi.

Quite a group of Monroyans are in the Ozarks this weekend. The BUB CALLOWAYS are vacationing in Hot Springs . . . With the closing of Camp Ozark, a number of our families are at Mt. Ida to pick up their sons. Among those making this trip are the JOE GOYNES, JR., the VICTOR DAVISES, the ARTHUR SMITHS, the VAN STEWARTS, and the O. N. M'NEILS.

Friday evening the D. V. LOFLINS and the THAD RYANS entertained with a dinner party in the Loflin home. Centering the table was an arrangement of crepe myrtle in a silver bowl. Eleven couples were seated for the meal of barbecued turkey, ham, "dirty rice", cinnamon apples, beans, rolls, and relishes. Dessert was one of Cissy's secret family recipes — an almond coffee ice box cake.

The HANK HARGROVES left Monday on a vacation trip. Their plans are quite carefree, with no definite stops scheduled. The ultimate destination is Florida.

New arrival at the household of the J. F. STONES, JR., is young ROBERT HAYWARD. Other members of the family are sisters, KAKI, and PEGGY SUE, and brothers, JEFF and FAREN.

In North Carolina for a Presbyterian conference is ELISE MAPP. She has been at Montreat for the meeting of campus Christian Life Directors, is due home tomorrow.

CHARLENE and JOE BROWN, JR., left Wednesday for a two weeks trip to Colorado with their children, SUSAN, TERRY and JOE HOWARD. They will sightsee throughout the state, spending some time in Denver, Estes Park, and at a dude ranch.

The ROY WORSHAMS left Friday for a vacation in Florida. They will be gone till after Labor Day.

Here is a poem called "Birthday" by the author, Christina Rossetti:

My heart is like a singing bird
Whose nest is in a watered shoot;
My heart is like an appletree
Whose boughs are bent with thickset fruit
My heart is like a rainbow shell
That paddles in a halcyon sea;
My heart is gladder than all these
Because my love is come to me.
Raise me a dais of silk and down;
Hang it with vair and purple dyes;
Carve it in doves and pomegranates.
And peacocks with a hundred
And peacocks with a hundred eyes;
Work it in gold and silver grapes.
In leaves, and silver fleur-de-lys;
Because the birthday of my life
Is come, my love is come to me.

CHEESE CLOTH

For a self - basting turkey, dip a piece of cheesecloth in melted butter or other fat and cover the turkey, making sure the ends of the cheesecloth are tucked into the bottom of the roasting pan. As the turkey cooks, the fat and drippings will automatically moisten the bird without additional basting.

DRIED BEFORE

Fruit should be carefully washed and dried before it is put into the hydrator of your refrigerator, but salad greens should not be washed until shortly before they are used.

LEMON MAKES

Melted butter with bread crumbs and a dash of lemon makes a wonderful easy sauce for many vegetables like asparagus, broccoli and cauliflower.

It comes in straight, square lines and in turquoise, yellow, charcoal gray or pink as well as white.

MONROE
Beauty School

REGISTER FOR FALL CLASS. A LIFETIME PROFESSION

Mrs. Myrtle Dodd
315 Harrison St.

Clarice and Goldah Roan
School of the Dance

REGISTRATION
August 25 thru September 8

ALL TYPES OF DANCING TAUGHT
BALLROOM CLASSES
for 6th-7th-8th Grade Students

Dial FA 2-0444—FA 2-5657——116 Pine St.

"The School of Proven Results"

SHOP SEARS EVERY WEDNESDAY AND FRIDAY NIGHTS UNTIL... 9 pm!

SEARS ROEBUCK AND CO.

25% LOWER

SAME QUALITY WAS 129.95!

fabulous foam latex combination

A foam latex mattress never needs turning!

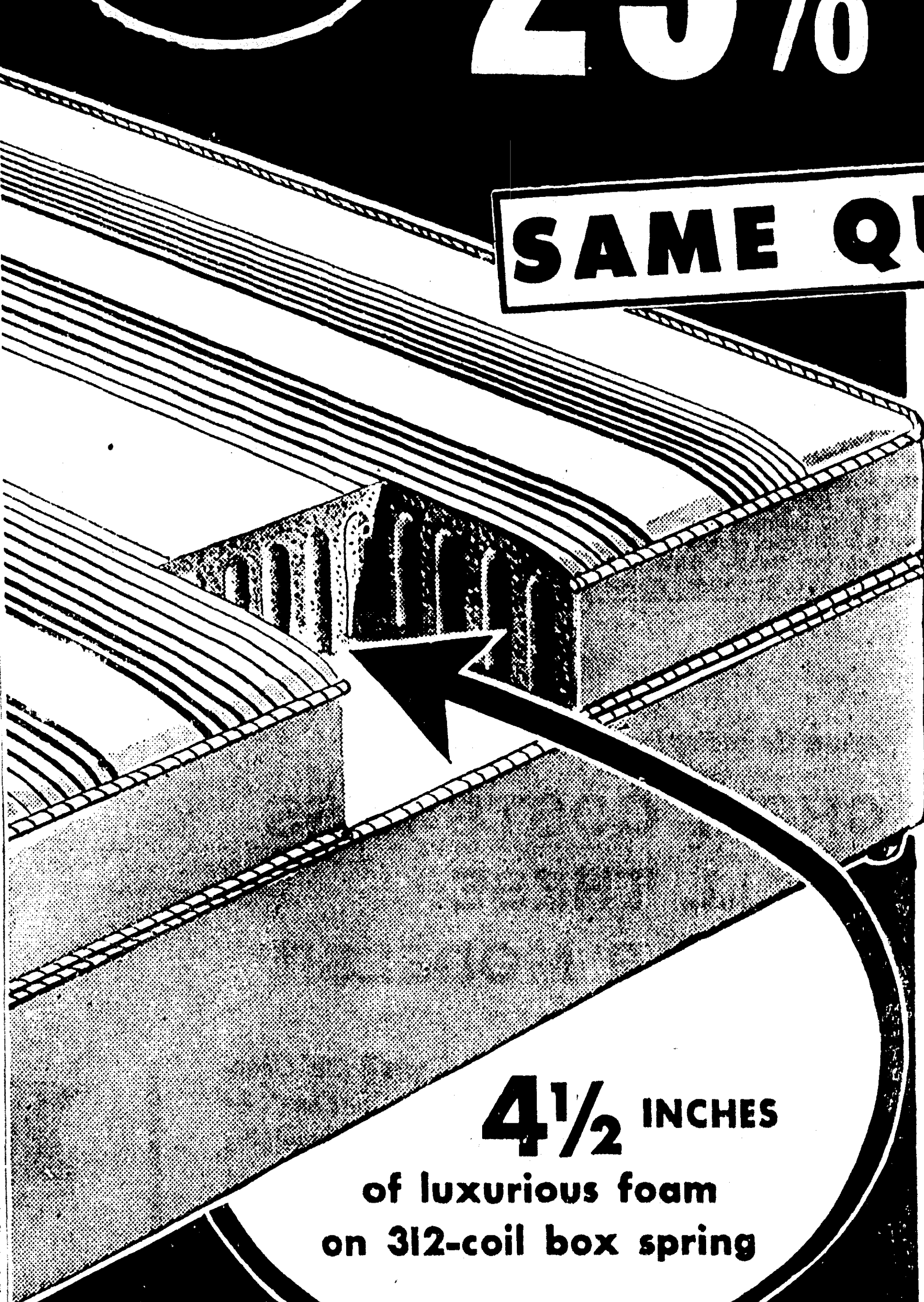

● 54 Inch Combination . . .
YOU SAVE 30.07
99.88

● 39-in Combination
Reg. 109.95
SAVE 30.07 ..... 79.88

$5 Down Delivers on Sears Easy Payment Plan!

Discover for yourself the comfort of fabulous foam! Billions of tiny air bubbles in foam latex cradle every body curve . . . let you relax completely! 4½-inch foam mattress on 312-coil box spring provides a firm combination for restful support. Harmony House quality-built for your comfort . . . self ventilating, alergy free, and mildew resistant! Ticking not exactly as shown.

$5 DOWN DELIVERS ANY ITEM OR ITEMS PRICE UP TO $200 ON SEARS EASY PAYMENT PLAN!

$10 DOWN DELIVERS ANY ITEM OR ITEMS PRICED OVER $200 ON SEARS EASY PAYMENT PLAN!

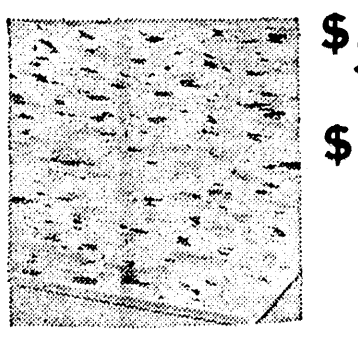

9x12-Ft. Linoleum Rugs on Sale!

NOW 4.99

So beautiful and long lasting! Smart decorator c o l o r s and patterns in 9x12-ft. sizes. Buy yours now at Sears.

"Welcome" Door Mat of Black Rubber

Buy One For.......... 1.29

and get a "plain" door mat for only 1c.
Hurry to Sears!

HARMONY HOUSE ENAMEL SURFACE YARD GOODS!

● Reg. 1.09 Sq. Yard!
SAVE 30c Sq. Yd.

Now you can have beautiful floors at a price you want to pay! Harmony House enamel surface yard goods has felted back to lay over any floor! Surface waxes easy . . . stays bright longer. Choose from 9 and 12 ft. widths. Buy now!

79c Per Square Yard

FREE STORESIDE PARKING!

"Satisfaction Guaranteed or Your Money Back" SEARS "Use Sears Easy Payment Plan"

1501 Louisville—Phone FA 5-1441—Monroe, La.

Open Mon., Tues., Thurs., 9-5:30; Wed., Fri., 9-9; Sat. 9-6 PM!

On Dit'

by Denise

Here's a quote on August from Borland's An American Year: "August is one of the hottest months of the year . . . It is always one of the longest months and sometimes it seems even longer . . . August is just another thirty-one days of concentrated summer, but it certainly gets one in condition to appreciate fall when it comes. Good old August — we'll take it, and some of us will like it. Last Saturday night Bayou DeSiard Country Club members enjoyed a quick imaginary trip to the South Seas. The club lounge was given a tropical look with screens hung with greenery, and candles in hurricane lamps. On arrival, the "voyagers" partook of Hawaiian punch, served in coconut shells. Baby orchids for the ladies and vari - colored leis contributed to the atmosphere.

The club porch was filled with low tables, around which diners were seated on pillows. Among those trying the Oriental seating were the MAC BALLARDS; JANE and WALTER SCHUBERT of Houston, Texas; the LEE VANDERPOOLS, fresh back from their trip to New York; and DIT CUTLER, who recently returned from California.

The buffet table was centered with a roast suckling pig, complete to apple in the mouth. The meal consisted of chicken chow mein, barbecued spare ribs, baked fish, rice curry, baked bananas, and such Pacific style food . . . Seen enjoying the unusual menu were the LASLIE RICHARDSONS of Rayville, guests of the IVY JORDANS; HANNAH SELIGMAN of Bastrop, and her daughter and son - in - law, the JOE SCHENDLES; the A. V. BREARDS; the CLIFFORD STRAUSSES; and HAZEL and WEBB MADISON of Bastrop. RUBY MITCHELL was wearing the dress custom made for her in the Fiji Islands. 'Twas fashioned from a beautiful rose-beige sari with gold banding . . . Saw ANN and JOE LEDOUX. She was looking most attractive in an all-white outfit . . . It was good to see LILY GREENWALD getting around without a crutch . . . Over two hundred attended the party. The buffet supper was followed by dancing in the club lounge.

MRS. JOHN PRACHER, who is leaving next month to make her home in Lake Charles, was honored at a coffee Wednesday morning at the home of MRS. A. L. PETERS, SR. The hostess used green and white caladium leaves with white periwinkle in the solarium. The dining table was centered with pink roses and green and pink caladium in an interesting arrangement. MRS. R. L. WOODS, SR., poured. Cheese straws, doughtnuts, and cookies were served by JO MARY CUMMINS, MAUD MUSSELWHITE, and SADYE LOU CALHOUN. About seventy-five guests attended.

NELL FAULK entertained a few intimates for coffee on Tuesday. Honoree was Nell's sister, HELEN NORRIS, on her birthday. Tube roses used with pink radiance roses were the flowers. Biscuits filled with Canadian bacon and doughtnuts were served with coffee.

'Twas good to catch a glimpse of Vivian Gates the first of the week, though we hope her next visit will be longer. A former Monroyan now living in Mobile, Vivian was guest of honor at a small coffee hosted by FRANCES ADCOCK and CHARLOTTI DENT in the Adcock home Monday morning. Magnolias used with their own foliage were arranged in an ironstone tureen in the living room. In the den, mass grouping of yellow chrysanthemums appeared to advantage against the panelled wall. Before the wide window, a low table was centered with a black bird cage filled with white and yellow zinnias and dried bean pods. Copper and pewter serving trays held chicken salad sandwiches, cinnamon sticks, and miniature doughnuts. Pouring were Vivian's sister, ETHEL ANDERSON, of Crossett, Ark., and VIRGINIA WARNER. About twenty-five attended . . . Immediately after the party, Vivian went on to Arkansas for a visit. She left her daughter, SHARON ANN, here with ELAINE BREARD, and will be back this week end.

A much - feted visitor here last week was JANE WALLACE, who was the guest of Mrs. C. W. Wallace. She left Tuesday to return to her home in Wichita Falls, Texas . . . Prior to her departure she was honored with a bridge luncheon hosted by MARTHA GRANT and HELEN CAMPBELL. The affair was held at Highland Park Country Club. Yellow flowers in a long cut glass container centered the table where sixteen were seated. The meal consisted of sirloin steak, whipped potatoes, Caesar salad, homemade rolls, and lemon pastry. Luncheon guests were SARA LEE LEDOUX, DOT AMMAN, and MERLE ADAMS. Those who stayed to play cards were JUNE GODFREY, SARA M'SHERRY, VICKY HILL, SARA RHYMES, and LOUISE MORGAN.

And speaking of Sara, her son RAY RHYMES JR., has had a rough week. He had been working hard at Loyola Dental School. Was already a member of Xi Psi Phi, national dental fraternity, and this summer was initiated into C. Victor Vignes, an honorary organization for dental students with better than a B average . . . Ray had been looking forward to relaxing a bit at home. Houseguest at the Rhymes menage is ANN STEPHENS of Marietta, Georgia. But have the young people been able to join the vacationtime merriment? Indeed not! Ray had a tonsillectomy on Tuesday, and Ann has been assisting Sara in her nurse role.

One of the season's loveliest coffees was given Thursday in her home on Country Club road by AUDIE COLVIN. Guest of honor was SYLVIA GENTRY, who is due to leave this Wednesday to resume her studies at LSU. White magnolias in a usabuta were used in the entrance hall, where Audie greeted her guests. The hostess was wearing a yellow shantung dress with bright bittersweet shoes. The honoree wore a black and white print chemise, while her mother, JEAN GENTRY, chose black organdy.

In the living room, orchid amaryllis in a triangle arrangement were used on the tile cocktail table, while the chow table held a modern diagonal of blue and orchid morning glories. Through the glass wall could be seen the patio overlooking the bayou, where Audie's bird of paradise plant was in full bloom.

In the passage between the living room, the dining room, and the den, a recess in the wall held a tall curve of peacock feathers used with purple grapes in a tall green bottle . . . The den, which also overlooks the water, is a striking modern room, and modern flower arrangements pointed up its beauty. In a niche in the bookcase wall was a vertical grouping of single orange chrysanthemums. The coffee table held yellow chrysanthemums used with cattails and green grapes, while on the desk was a modern madonna figurine backed with a Hogarth curve of magnolias and aspidistra.

Punch and coffee were served in the dining room, where HORTENSE TOUCHSTONE and MARGARET DOWNING poured. Orange tritomas in a symmetrical arrangement centered the table, where an assortment of sandwiches and cookies were served to about 130 guests. Others who assisted were EMILY KAY ENSMINGER, LINDA LAINE, MARGARET TAYLOR, JEAN HEUNEFELD, and JEANNE DOWNING.

A luncheon at the Lotus club was hosted by FRANCES M'HENRY in honor of her daughter, CORNELIA THOMAS, who is here visiting with her children, JOE, CARL, ANN and JANE. White zinnias centered the table, where places were marked for twelve guests. Featured on the menu were broiled chicken and chocolate pie . . . Cornelia is in the midst of moving from Charleston, West Virginia, to Louisville, Kentucky.

The LEO JAY PURVISES have returned from a trip to the Great Smokies, with stopovers in Jackson and Puckett, Miss., and Birmingham, Alabama. On the return trip from Lookout Mountain, Tennessee, they were guests of MRS. J. W. ROGERS and the HOWARD ACKERSONS in Earle, Arkansas. . . . Young DAVID JAY stayed with his grandparents, the GEORGE ROMANOS, on Speed drive while his parents were away. Visiting from New Orleans is CHARLES EPSTEIN, who is the guest of his grandmother, MUSA DEATS. Charles' mother, MIGNONNE, was here the first of the week to pick up her daughter, JENNIFER, who had been visiting, and leave Charles, who will be here another week.

Due in today are the LAVELLE SALLEYS. They left Wednesday night, and, with their children, CAROL and DAVID, have been guests at the Sun and Sand in Biloxi.

Quite a group of Monroyans are in the Ozarks this weekend. The BUB CALLOWAYS are vacationing in Hot Springs . . . With the closing of Camp Ozark, a number of our families are at Mt. Ida to pick up their sons. Among those making this trip are the JOE GOYNES, JR., the VICTOR DAVISES, the ARTHUR SMITHS, the VAN STEWARTS, and the O. N. M'NEILS.

Friday evening the D. V. LOFLINS and the THAD RYANS entertained with a dinner party in the Loflin home. Centering the table was an arrangement of crepe myrtle in a silver bowl. Eleven couples were seated for the meal of barbecued turkey, ham, "dirty rice", cinnamon apples, beans, rolls, and relishes. Dessert was one of Cissy's secret family recipes — an almond coffee ice box cake.

The HANK HARGROVES left Monday on a vacation trip. Their plans are quite carefree, with no definite stops scheduled. The ultimate destination is Florida.

New arrival at the household of the J. F. STONES, JR., is young ROBERT HAYWARD. Other members of the family are sisters, KAKI, and PEGGY SUE, and brothers, JEFF and FAREN.

In North Carolina for a Presbyterian conference is ELISE MAPP. She has been at Montreat for the meeting of campus Christian Life Directors, is due home tomorrow.

CHARLENE and JOE BROWN, JR., left Wednesday for a two weeks trip to Colorado with their children, SUSAN, TERRY and JOE HOWARD. They will sightsee throughout the state, spending some time in Denver, Estes Park, and at a dude ranch.

The ROY WORSHAMS left Friday for a vacation in Florida. They will be gone till after Labor Day.

Here is a poem called "Birthday" by the author, Christina Rossetti:

My heart is like a singing bird
Whose nest is in a watered shoot;
My heart is like an appletree
Whose boughs are bent with thickset fruit
My heart is like a rainbow shell
That paddles in a halcyon sea;
My heart is gladder than all these
Because my love is come to me.
Raise me a dais of silk and down;
Hang it with vair and purple dyes;
Carve it in doves and pomegranates,
And peacocks with a hundred
And peacocks with a hundred eyes;
Work it in gold and silver grapes,
In leaves, and silver fleur-de-lys;
Because the birthday of my life
Is come, my love is come to me.

CHEESE CLOTH

For a self - basting turkey, dip a piece of cheesecloth in melted butter or other fat and cover the turkey, making sure the ends of the cheesecloth are tucked into the bottom of the roasting pan. As the turkey cooks, the fat and drippings will automatically moisten the bird without additional basting.

DRIED BEFORE

Fruit should be carefully washed and dried before it is put into the hydrator of your refrigerator, but salad greens should not be washed until shortly before they are used.

LEMON MAKES

Melted butter with bread crumbs and a dash of lemon makes a wonderful easy sauce for many vegetables like asparagus, broccoli and cauliflower.

It comes in straight, square lines and in turquoise, yellow, charcoal gray or pink as well as white.

MONROE
Beauty School
REGISTER FOR FALL CLASS. A LIFETIME PROFESSION
Mrs. Myrtle Dodd
315 Harrison St.

Clarice and Goldah Roan
School of the Dance
REGISTRATION
August 25 thru September 8
ALL TYPES OF DANCING TAUGHT
BALLROOM CLASSES
for 6th-7th-8th Grade Students
Dial FA 2-0444—FA 2-5657——116 Pine St.
"The School of Proven Results"

SHOP SEARS EVERY WEDNESDAY AND FRIDAY NIGHTS UNTIL... 9 pm!

SEARS ROEBUCK AND CO.

25% LOWER

SAME QUALITY WAS 129.95!

fabulous foam latex combination

A foam latex mattress never needs turning!

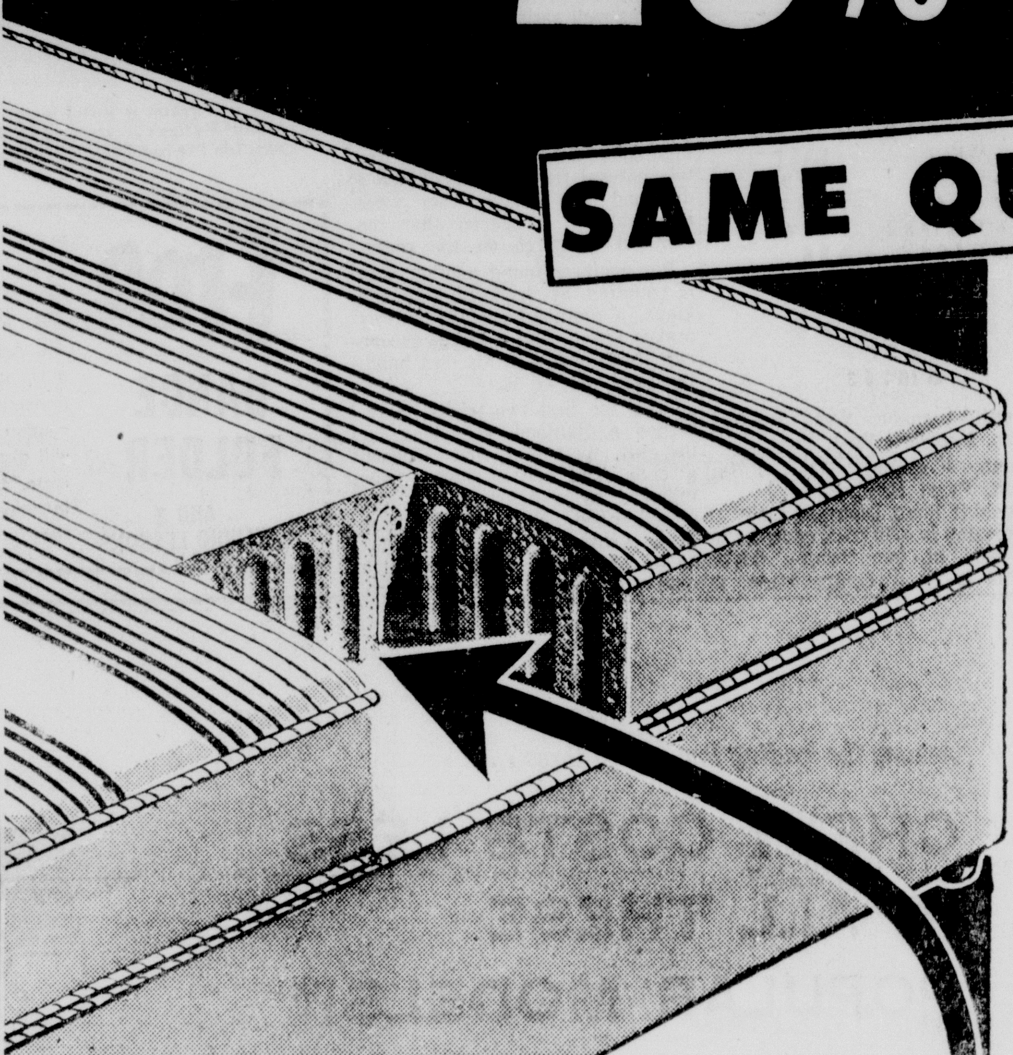

4½ INCHES of luxurious foam on 312-coil box spring

• 54 Inch Combination . . .
YOU SAVE 30.07
99.88

• 39-in Combination
Reg. 109.95
SAVE 30.07 ..... 79.88

$5 Down Delivers on Sears Easy Payment Plan!

Discover for yourself the comfort of fabulous foam! Billions of tiny air bubbles in foam latex cradle every body curve . . . let you relax completely! 4½-inch foam mattress on 312-coil box spring provides a firm combination for restful support. Harmony House quality-built for your comfort . . . self ventilating, alergy free, and mildew resistant! Ticking not exactly as shown.

$5 DOWN DELIVERS ANY ITEM OR ITEMS PRICE UP TO $200 ON SEARS EASY PAYMENT PLAN!
$10 DOWN DELIVERS ANY ITEM OR ITEMS PRICED OVER $200 ON SEARS EASY PAYMENT PLAN!

9x12-Ft. Linoleum Rugs on Sale!
NOW 4.99
So beautiful and long lasting! Smart decorator colors and patterns in 9x12-ft. sizes. Buy yours now at Sears.

"Welcome" Door Mat of Black Rubber
Buy One For 1.29
and get a "plain" door mat for only 1c.
Hurry to Sears!

HARMONY HOUSE ENAMEL SURFACE YARD GOODS!
• Reg. 1.09 Sq. Yard!
SAVE 30c Sq. Yd.
Now you can have beautiful floors at a price you want to pay! Harmony House enamel surface yard goods has felted back to lay over any floor! Surface waxes easy . . . stays bright longer. Choose from 9 and 12 ft. widths. Buy now!
79c Per Square Yard

FREE STORESIDE PARKING!
"Satisfaction Guaranteed or Your Money Back" SEARS "Use Sears Easy Payment Plan"
1501 Louisville—Phone FA 5-1441—Monroe, La.
Open Mon., Tues., Thurs., 9-5:30; Wed., Fri., 9-9; Sat. 9-6 PM!

MR. AND MRS. JACK HINTON TINNIN

Miss Oleta Marie Bellows And Rev. Jack H. Tinnin Exchange Marriage Vows

The First Baptist Church of Delhi was the setting for the double ring ceremony of Miss Oleta Marie Bellows, daughter of Mr. and Mrs. W. D. Bellows of Delhi, to Reverend Jack Hinton Tinnin of Pineville, son of Mrs. Dorothy Tinnin of Panama Canal Zone.

The ceremony was performed on August 15 by the Reverend John F. Gibson of Delhi and assisting him was Reverend G. F. Stizebough of Vidalia.

The ceremony was performed in front of the arch over the altar, on either side of which were spiral candelabra holding white tapers. Potted palms and baskets of white gladioli were used to complete the scene.

The organist V. P. Dalrymple Jr. accompanied Miss Audrey Loftin, soloist, who sang "Always," "Through the Years" and "The Lord's Prayer."

BRIDE'S GOWN

The bride, given in marriage by her father, was gowned in a full length white satin bridal dress, over which was imported French Chantilly lace and was bordered with seed pearls. It was drawn up in panniers over multi-ruffled tulle. A short sleeved jacket of lace accented with seed pearls completed the ensemble. Long gloves with matching lace ruffles were worn. The fingertip veil fell from a crown of satin and seed pearls. She wore a graduated pearl necklace. A white orchid with lily - of - the valley and French mums with leaves fashioned from the lace of her dress was placed on a white Bible as her bouquet.

ATTENDANTS

The bride chose her sister, Miss Joyce Bellows, as her maid of honor. She wore a lace over taffeta dress with a ballerina length skirt with back interest of ruffled net. Her bouquet of bronze palm mums and net had irridescent streamers. The bridesmaids, Miss Ercil Spivey and Miss Jo Ann Bellows, wore identical dresses to that of the maid-of-honor and they carried bouquets of yellow palm mums. The flower girl, Joan Davis of Pineville, wore pink and a matching net head band. She carried a basket of rose petals.

Mr. Floyd Ray Whatley of Pineville served as best man and the ushers were Frank Bishop of Montgomery, Frank Bishop and Charles Hinton of Hattiesburg, Mississippi. Candlelighters were Frank Bishop and Needom Davis of Pineville.

The bride's mother chose an ensemble of beige embroidery with brown accessories. The groom's mother was becomingly dressed in a grey chiffon sheath with matching accessories and her corsage was an orchid.

RECEPTION

Following the wedding a reception was held in the Educational Building of the church.

The reception table held a white lace cloth over blue. The centerpiece was of net and lily-of-the-valley with three white tapers. This was surrounded by the bridal attendants' bouquets. The bride's book was on a similar table holding the bridal bouquet. Asssting in serving and registering the guests were Miss Ernestine Chandler, Mrs. Pearl Floyd, Mrs. C. T. DeLoach and Mrs. Clarice Dalrymple. Serving the cake was Miss Audrey Loftin and presiding at the punch bowl was Miss Betty Hammons.

The bride chose for traveling a mint green embroidered chemise with white accessories and she wore the orchid from her bouquet.

GUESTS

Out of town guests were Mrs. Christine Hinton, grandmother of the groom, of Panama Canal Zone, Mr. and Mrs. N. B. Hinton and sons, Hattiesburg, Miss., Mr. and Mrs. Fred Hinton, Rolling Fork, Miss.; Rev. and Mrs. G. F. Stinebough and children, Vidalia, Mr. and Mrs. Louis M. Tinnin, Harlingen, Texas; Miss Mary Elizabeth Weaver, Rayville; Clifton Randall, Olla. The following were from Pineville, Mr. and Mrs. Needom Davis and children, Mrs. Ephrain Sweat and children, Nancy and Burton Bankston.

BALDWIN
PIANOS & ORGANS
LEARN TO PLAY USING MODERN METHODS. CALL OUR STUDIO FOR FREE DEMONSTRATION FA 2-5700.
ROARK BROS.
703 JACKSON MONROE

See Us Today!
See us for all your family health needs and professional prescription service
● Easy Parking
● Prompt Delivery
ARON PHARMACY
N 3rd at Louisville Ph FA 3-2242

THE ENGAGEMENT of Miss Ona Lynn Perdue to Lafitte Clyde Carroll, son of Mrs. C. C. Carroll and the late Mr. Carroll, is announced by her parents, Mr. and Mrs. William Ralph Perdue of Delhi. The wedding will take place at the First Baptist Church of Delhi, Sunday, September 14, at three o'clock in the afternoon with Dr. John F. Gibson officiating.

GOOD IDEA

When you make gravy, it's a good idea to start with boiling water. You have to stir the mixture until it begins to boil, and the boiling water will save you a great deal of time.

THE MARRIAGE of Lieutenant and Mrs. Jerry Garner was an event of August second, with the Rev. Pomeroy officiating over the ceremony, in the First Methodist Church. The bride's parents are Mr. and Mrs. Sam Kirt and Mr. and Mrs. Jack Garner are the parents of the groom.

BRIDGE

By CHARLES GOREN

Neither vulnerable. South deals. The bidding:

NORTH
♠ 10 7 6 4
♥ A J 9 3
♦ J 3
♣ A K 2

WEST	EAST
♠ none	♠ Q J 9 8
♥ Q 5 4 2	♥ K 8 7 6
♦ K Q 10 8 2	♦ 6 5 4
♣ Q J 9 4	♣ 8 6

SOUTH
♠ A K 5 3 2
♥ 10
♦ A 9 7
♣ 10 7 5 3

South, 1 spade; West, Pass; North, 3 spades; East, Pass.

South, 4 spades; West, Pass; North, Pass; East, Pass.

Opening lead: Diamond king.

Bringing in a 10 trick contract in the face of four enemy tricks seems to be a contradiction in terms; yet declarer in today's hand produced this paradox and chalked up a spade game.

The contract was reached in the most direct and logical manner. North could see no advantage in complicating matters by an approach bid of two hearts. His hand was the equal of an opening bid. He was well satisfied with spades, and preferred to discharge his obligation by telling all at once.

West opened the diamond king and there seemed nothing to it but the scoring until the play of a high spade disclosed that East had two natural trump tricks. Since a diamond and a club loser were inevitable, it appeared that the contract must go on the rocks.

But declarer found another way of counting. Six tricks in aces and kings, a diamond ruff in dummy makes seven, and if declarer can ruff three hearts in his own hand, the total will be 10.

After the first two tricks he returned a diamond, preparing for the ruff. West won, and returned a club. The ace of hearts was followed by a heart ruff in the closed hand. Now dummy was given a diamond ruff, and declarer ruffed another heart. The high club put dummy in once more, and permitted declarer to use his last trump on another heart.

What is the solution to this paradox? Simply that the defenders were compelled to duplicate their winners. At the time that West's good club trick was established, East had nothing but high trumps so that West's good queen of clubs was taken by East's good queen of trumps. You see the payoff is on winners, and South found 10.

TOO MUCH SALT

If you find that you have added too much salt to you stew, add raw potatoes. They'll absorb the extra salt, and they won't taste too salty.

You're never too old
for dancing, fun, popularity

SPECIAL SUMMER RATES NOW IN EFFECT

"My only regret is that I waited so long to go to Arthur Murray's . . . learning to dance was fun and what fun I've had since!" says Sarah Jones.

Arthur Murray has found that age makes no difference when it comes to dancing. And as a special incentive to all beginners he is offering to teach the basic step of 5 dances — the Waltz, Tango, Rumba, Fox Trot, and Samba. Learning to dance the Arthur Murray Way is fun, easy and quick. And knowing how to do these dances will open up new worlds of good times and popularity. So come in now. Studios open 10 AM to 10 PM daily. Visitors are always welcome.

Free DANCE FOLDER AND 2 STUDIO LESSONS

Please send me FREE dance folder with all its helpful hints on dancing and information about the Arthur Murray Studios, its parties, etc. I understand if I send this coupon in promptly I will also receive a certificate good for 2 FREE introductory dance lessons!

ARTHUR MURRAY
108½ ST. JOHN FA 5-4686

Name________ Phone No.________
Street________
City________ Zone____ State____

YOUR OPPORTUNITY TO SAVE $14.02

Founder
1906-1956

Present This Ad at Our Studio

LOVELY 11 x 14 SILVERTONE PORTRAIT only 98c
(Reg. 15.00)

● No Appointment Necessary
● No Extra Charges for Drapes
● Choice of Proofs

Minors must be accompanied by parents. Only one special each 6 months per family or person unless additional photos ordered.

BRING THIS AD

This offer is good through Wed., Sept. 3rd

501 Bernhardt Building
Larry Robinson 'YOUR PHOTOGRAPHER'
501 Bernhardt Building

Among the leading low-priced three . . .

CHEVY COSTS LESS IN ALL THESE POPULAR MODELS!*

Whatever model you've got in mind, you'll find Chevrolet fills the bill beautifully—at a price that can't be beat! Every one of these Chevy V8 sedans, hardtops and wagons costs less than any comparable model in the leading low-priced three. Yet no other car near the price is so new, so roomy, so right for you in every way!

There's nothing like one of these Chevies to give you a fast case of new-car fever. But, low-priced as they are, you're likely to find yourself sold on one before you've considered the cost.

That's because Chevrolet is the only honest-to-goodness new car in its field—new to look at, with a beautiful new Body by Fisher; new to ride in, with two completely new suspension systems; new to drive, with a wider-than-ever selection of engines and a solid, road-snug Safety-Girder frame.

With these plus many more fresh, fine advantages, it's all the more surprising to learn that all the V8-powered Chevies shown here—plus six even lower priced 6's—cost less than any comparable models in the leading low-priced three. Talk it over with your Chevrolet dealer.

America's best buy— CHEVROLET *America's best seller!*

*BASED ON LIST PRICES FOR COMPARABLE V8 MODELS.

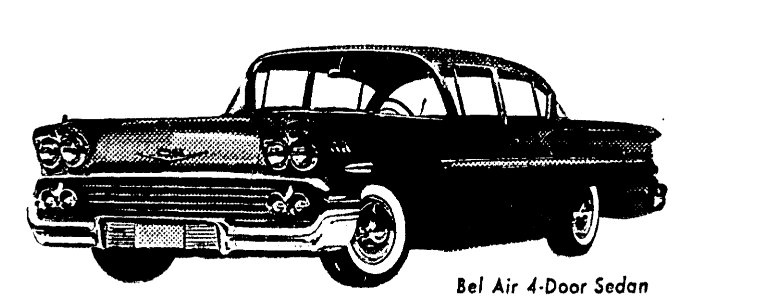

Bel Air 4-Door Sedan

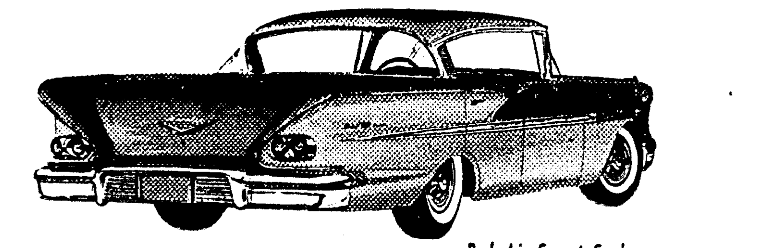

Bel Air Sport Sedan

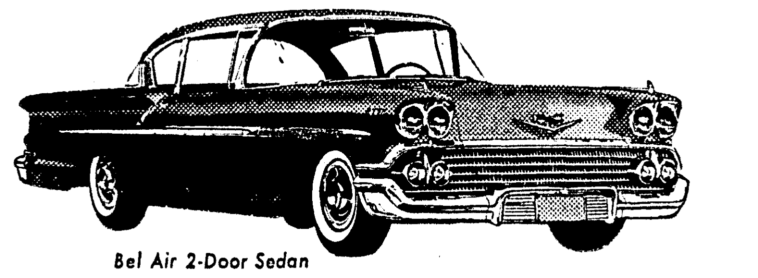

Bel Air 2-Door Sedan

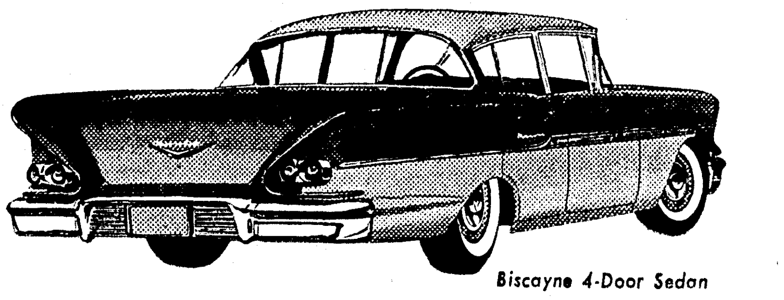

Biscayne 4-Door Sedan

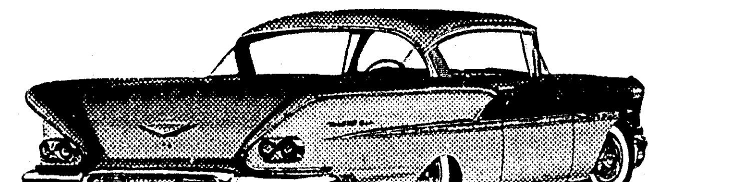

Bel Air Sport Coupe

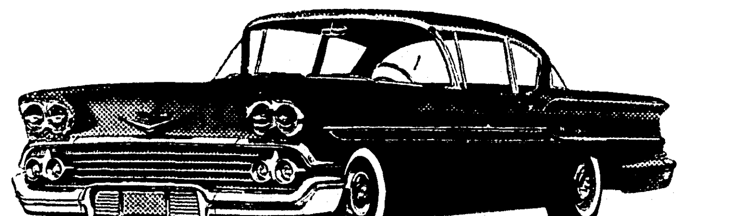

Biscayne 2-Door Sedan

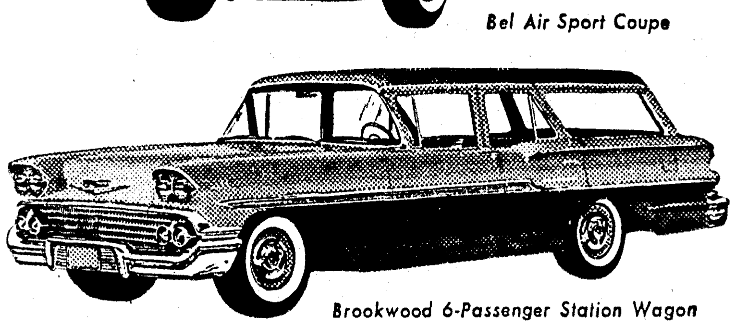

Brookwood 6-Passenger Station Wagon

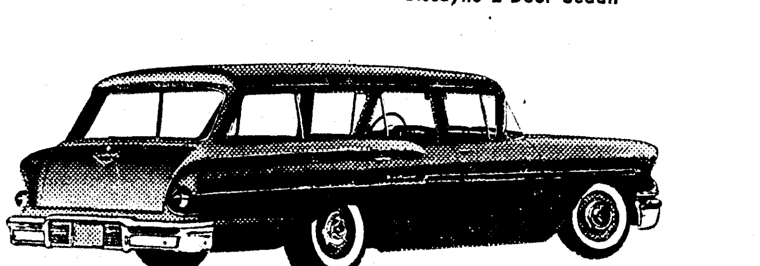

Brookwood 9-Passenger Station Wagon

Every window of every Chevrolet is Safety Plate Glass.

See the Chevy Show, Sunday night on NBC-TV and the weekly Chevy Showroom on ABC-TV.

See your local authorized Chevrolet dealer

RYAN CHEVROLET, Inc.
201 WASHINGTON STREET MONROE FA 2-8165

MR. AND MRS. JACK HINTON TINNIN

Miss Oleta Marie Bellows And Rev. Jack H. Tinnin Exchange Marriage Vows

The First Baptist Church of Delhi was the setting for the double ring ceremony of Miss Oleta Marie Bellows, daughter of Mr. and Mrs. W. D. Bellows of Delhi, to Reverend Jack Hinton Tinnin of Pineville, son of Mrs. Dorothy Tinnin of Panama Canal Zone.

The ceremony was performed on August 15 by the Reverend John F. Gibson of Delhi and assisting him was Reverend G. F. Stizebough of Vidalia.

The ceremony was performed in front of the arch over the altar, on either side of which were spiral candelabra holding white tapers. Potted palms and baskets of white gladioli were used to complete the scene.

The organist V. P. Dalrymple Jr. accompanied Miss Audrey Loftin, soloist, who sang "Always," "Through the Years" and "The Lord's Prayer."

BRIDE'S GOWN

The bride, given in marriage by her father, was gowned in a full length white satin bridal dress, over which was imported French Chantilly lace and was bordered with seed pearls. It was drawn up in panniers over multi-ruffled tulle. A short sleeved jacket of lace accented with seed pearls completed the ensemble. Long gloves with matching lace ruffles were worn. The fingertip veil fell from a crown of satin and seed pearls. She wore a graduated pearl necklace. A white orchid with lily - of - the valley and French mums with leaves fashioned from the lace of her dress was placed on a white Bible as her bouquet.

ATTENDANTS

The bride chose her sister, Miss Joyce Bellows, as her maid of honor. She wore a lace over taffeta dress with a ballerina length skirt with back interest of ruffled net. Her bouquet of bronze palm mums and net had irridescent streamers. The bridesmaids, Miss Ercil Spivey and Miss Jo Ann Bellows, wore identical dresses to that of the maid-of-honor and they carried bouquets of yellow palm mums. The flower girl, Joan Davis of Pineville, wore pink and a matching net head band. She carried a basket of rose petals.

Mr. Floyd Ray Whatley of Pineville served as best man and the ushers were Frank Bishop of Montgomery, Frank Bishop and Charles Hinton of Hattiesburg, Mississippi. Candlelighters were Frank Bishop and Needom Davis of Pineville.

The bride's mother chose an ensemble of beige embroidery with brown accessories. The groom's mother was becomingly dressed in a grey chiffon sheath with matching accessories and her corsage was an orchid.

RECEPTION

Following the wedding a reception was held in the Educational Building of the church.

The reception table held a white lace cloth over blue. The centerpiece was of net and lily-of-the-valley with three white tapers. This was surrounded by the bridal attendants' bouquets. The bride's book was on a similar table holding the bridal bouquet. Asssting in serving and registering the guests were Miss Ernestine Chandler, Mrs. Pearl Floyd, Mrs. C. T. DeLoach and Mrs. Clarice Dalrymple. Serving the cake was Miss Audrey Loftin and presiding at the punch bowl was Miss Betty Hammons.

The bride chose for traveling a mint green embroidered chemise with white accessories and she wore the orchid from her bouquet.

GUESTS

Out of town guests were Mrs. Christine Hinton, grandmother of the groom, of Panama Canal Zone, Mr. and Mrs. N. B. Hinton and sons, Hattiesburg, Miss., Mr. and Mrs. Fred Hinton, Rolling Fork, Miss.; Rev. and Mrs. G. F. Stinebough and children, Vidalia, Mr. and Mrs. Louis M. Tinnin, Harlingen, Texas; Miss Mary Elizabeth Weaver, Rayville; Clifton Randall, Olla. The following were from Pineville, Mr. and Mrs. Needom Davis and children, Mrs. Ephrain Sweat and children, Nancy and Burton Bankston.

THE ENGAGEMENT of Miss Ona Lynn Perdue to Lafitte Clyde Carroll, son of Mrs. C. C. Carroll and the late Mr. Carroll, is announced by her parents, Mr. and Mrs. William Ralph Perdue of Delhi. The wedding will take place at the First Baptist Church of Delhi, Sunday, September 14, at three o'clock in the afternoon with Dr. John F. Gibson officiating.

GOOD IDEA

When you make gravy, it's a good idea to start with boiling water. You have to stir the mixture until it begins to boil, and the boiling water will save you a great deal of time.

THE MARRIAGE of Lieutenant and Mrs. Jerry Garner was an event of August second, with the Rev. Pomeroy officiating over the ceremony, in the First Methodist Church. The bride's parents are Mr. and Mrs. Sam Kirt and Mr. and Mrs. Jack Garner are the parents of the groom.

BRIDGE

By CHARLES GOREN

Neither vulnerable. South deals. The bidding:

NORTH
♠ 10 7 6 4
♥ A J 9 3
♦ J 3
♣ A K 2

WEST
♠ none
♥ Q 5 4 2
♦ K Q 10 8 2
♣ Q J 9 4

EAST
♠ Q J 9 8
♥ K 8 7 6
♦ 6 5 4
♣ 8 6

SOUTH
♠ A K 5 3 2
♥ 10
♦ A 9 7
♣ 10 7 5 3

South, 1 spade; West, Pass; North, 3 spades; East, Pass.

South, 4 spades; West, Pass; North, Pass; East, Pass.

Opening lead: Diamond king.

Bringing in a 10 trick contract in the face of four enemy tricks seems to be a contradiction in terms; yet declarer in today's hand produced this paradox and chalked up a spade game.

The contract was reached in the most direct and logical manner. North could see no advantage in complicating matters by an approach bid of two hearts. His hand was the equal of an opening bid. He was well satisfied with spades, and preferred to discharge his obligation by telling all at once.

West opened the diamond king and there seemed nothing to it but the scoring until the play of a high spade disclosed that East had two natural trump tricks. Since a diamond and a club loser were inevitable, it appeared that the contract must go on the rocks.

But declarer found another way of counting. Six tricks in aces and kings, a diamond ruff in dummy makes seven, and if declarer can ruff three hearts in his own hand, the total will be 10.

After the first two tricks he returned a diamond, preparing for the ruff. West won, and returned a club. The ace of hearts was followed by a heart ruff in the closed hand. Now dummy was given a diamond ruff, and declarer ruffed another heart. The high club put dummy in once more, and permitted declarer to use his last trump on another heart.

What is the solution to this paradox? Simply that the defenders were compelled to duplicate their winners. At the time that West's good club trick was established, East had nothing but high trumps so that West's good queen of clubs was taken by East's good queen of trumps. You see the payoff is on winners, and South found 10.

TOO MUCH SALT

If you find that you have added too much salt to your stew, add raw potatoes. They'll absorb the extra salt, and they won't taste too salty.

You're never too old

for dancing, fun, popularity

SPECIAL SUMMER RATES NOW IN EFFECT

Arthur Murray has found that age makes no difference when it comes to dancing. And as a special incentive to all beginners he is offering to teach the basic step of 5 dances — the Waltz, Tango, Rumba, Fox Trot, and Samba. Learning to dance the Arthur Murray Way is fun, easy and quick. And knowing how to do these dances will open up new worlds of good times and popularity. So come in now. Studios open 10 AM to 10 PM daily. Visitors are always welcome.

"My only regret is that I waited so long to go to Arthur Murray's . . . learning to dance was fun and what fun I've had since!" says Sarah Jones.

Free DANCE FOLDER AND 2 STUDIO LESSONS

Please send me FREE dance folder with all its helpful hints on dancing and information about the Arthur Murray Studios, its parties, etc. I understand if I send this coupon in promptly I will also receive a certificate good for 2 FREE introductory dance lessons!

ARTHUR MURRAY

108½ ST. JOHN FA 5-4686

Name_____ Phone No._____

Street_____

City_____ Zone_____ State_____

BALDWIN PIANOS & ORGANS

LEARN TO PLAY USING MODERN METHODS. CALL OUR STUDIO FOR FREE DEMONSTRATION FA 2-5700.

ROARK BROS.

703 JACKSON MONROE

See Us Today!

See us for all your family health needs and professional prescription service

- Easy Parking
- Prompt Delivery

ARON PHARMACY

N 3rd at Louisville Ph FA 3-2242

YOUR OPPORTUNITY TO SAVE $14.02

Founder 1906-1956

Present This Ad at Our Studio

LOVELY 11 x 14 SILVERTONE PORTRAIT only 98c

(Reg. 15.00)

- No Appointment Necessary
- No Extra Charges for Drapes
- Choice of Proofs

Minors must be accompanied by parents. Only one special each 6 months per family or person unless additional photos ordered.

BRING THIS AD

This offer is good through Wed., Sept. 3rd

501 Bernhardt Building — Larry Robinson 'YOUR PHOTOGRAPHER' — 501 Bernhardt Building

Among the leading low-priced three . . .

CHEVY COSTS LESS IN ALL THESE POPULAR MODELS!*

Whatever model you've got in mind, you'll find Chevrolet fills the bill beautifully—at a price that can't be beat! Every one of these Chevy V8 sedans, hardtops and wagons costs less than any comparable model in the leading low-priced three. Yet no other car near the price is so new, so roomy, so right for you in every way!

There's nothing like one of these Chevies to give you a fast case of new-car fever. But, low-priced as they are, you're likely to find yourself sold on one before you've considered the cost.

That's because Chevrolet is the only honest-to-goodness new car in its field—new to look at, with a beautiful new Body by Fisher; new to ride in, with two completely new suspension systems; new to drive, with a wider-than-ever selection of engines and a solid, road-snug Safety-Girder frame.

With these plus many more fresh, fine advantages, it's all the more surprising to learn that all the V8-powered Chevies shown here—plus six even lower priced 6's—cost less than any comparable models in the leading low-priced three. Talk it over with your Chevrolet dealer.

America's best buy— CHEVROLET *America's best seller!*

*BASED ON LIST PRICES FOR COMPARABLE V8 MODELS.

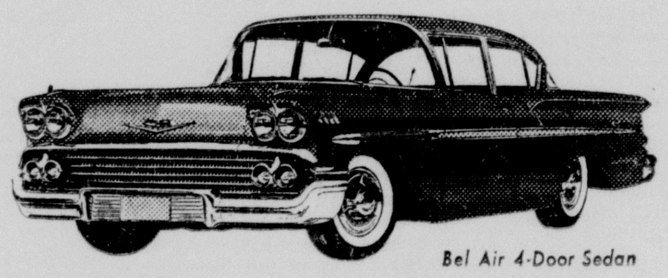

Bel Air 4-Door Sedan

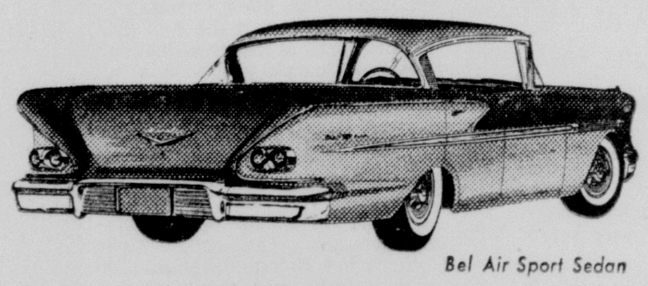

Bel Air Sport Sedan

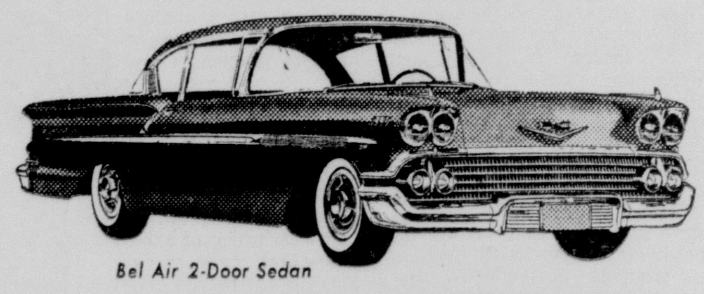

Bel Air 2-Door Sedan

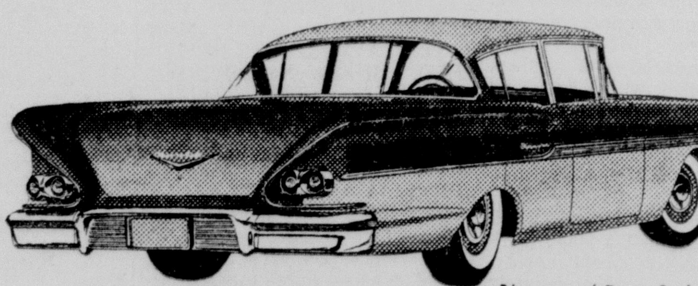

Biscayne 4-Door Sedan

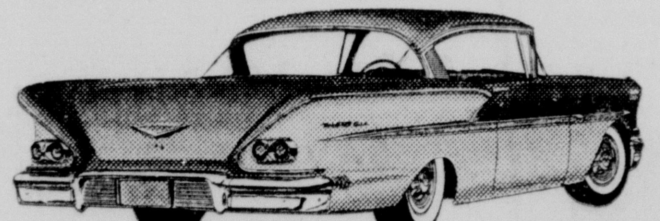

Bel Air Sport Coupe

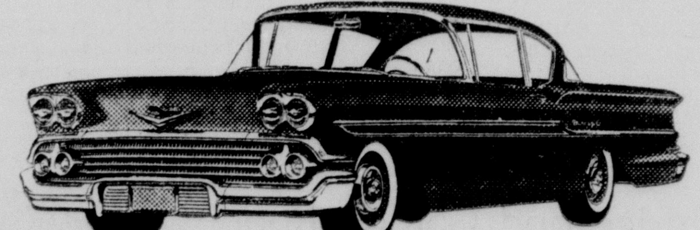

Biscayne 2-Door Sedan

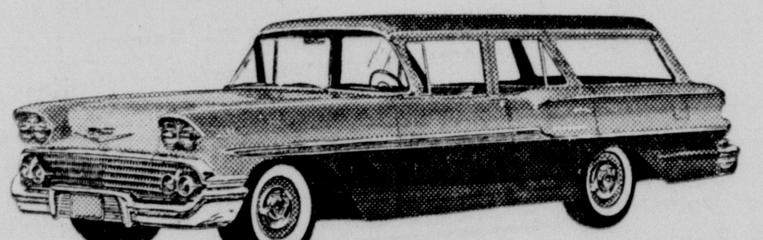

Brookwood 6-Passenger Station Wagon

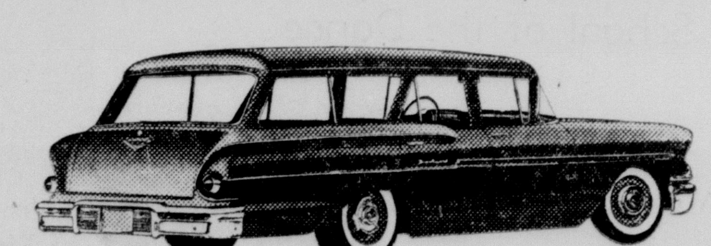

Brookwood 9-Passenger Station Wagon

Every window of every Chevrolet is Safety Plate Glass.

See the Chevy Show, Sunday night on NBC-TV and the weekly Chevy Showroom on ABC-TV.

See your local authorized Chevrolet dealer

RYAN CHEVROLET, Inc.

201 WASHINGTON STREET MONROE FA 2-8165

Gardens And Homes

THE HOME SHIFT

Treatments For St. Augustine

By MILDRED SWIFT

West Monroe people have really been staging a clean-up campaign. Garbage containers have had a face - lifting paint job and the city is looking its best — congratulations!

LAWN TROUBLES

While in Baton Rouge attending Farm and Home Week, we learned a little more about the trouble we're having with St. Augustine lawns.

Terrachlor is still recommended for brown patch, one pound per 1000 square feet of 75 per cent concentrate. The specialists recommended that you use a 5 per cent DDT dust at the same time so as to get the sod webworm and chinch bugs. Use 10 pounds for 1000 square feet. Treatment of the entire lawn is recommended.

This mixture of one pound of terrachlor and 10 pounds of DDT can be mixed in the watering can and sprinkled on the lawn. Or — it can be sprayed — or it can be mixed with sand, thrown out and wet down.

For pill bugs, slugs and snails, commercially prepared bait was advised by the specialists. For crayfish use 10 per cent DDT and pour 2 tablespoons in each hole.

OTHER GRASSES

There's another grass, centipede, that is very satisfactory. There are two varieties, the red and the green. The green makes the greenest lawn as one would naturally expect. This grass seems to require less fertilizer but responds nicely when fed.

If you're one who likes a Bermuda lawn, remember that this grass responds to lots of fertilizer. Cut often. Sow seed in the spring as young plants are susceptible to cold.

Zoysia Matrella is a satisfactory fine blade grass that is a slow grower. The specialists advised planting smaller plugs, not more than two inches square. If the larger plugs are planted, the outside starts to grow but the inside dies.

STILL ST. AUGUSTINE

St. Augustine is still our most satisfactory grass even though the bugs and insects are giving us a lot of trouble. This grass grows well in semi - shade, but L. S. U. specialists say you can't expect anything but "sparse" growth under oaks. Even aerating the soil and working in humus won't produce a thick sod. The same is true of many other trees, too, especially older ones that have such a large, spreading root growth.

WATERING

It seems now we'll not be needing to water any time soon, but one can never tell. Just be sure you don't let the soil around your azaleas and camellias dry out. They're setting buds now and must have moisture. That is also true of other plants that are still growing or blooming. You'll notice your crepe myrtles and altheas do not bloom as profusely when the weather is dry.

Plants that are full grown, not blooming or putting on new growth will not need watering unless we should have a prolonged drouth.

Watering is about the most important phase of gardening. Unskilled gardeners kill more potted plants by overwatering than by underwatering. If the first quarter inch of soil in the pot is dry, water well.

By the same token, outdoor plants are lost because of the stand-and-hold-the-hose method of watering. Soaking is absolutely essential. It is impossible to say how long to soak because that depends on your type soil. With the clay soils, it is harder for the water to penetrate and the upper surface dries out more quickly, forming a sort of crust. There is a tendency for clay soil to pack around the roots. Many camellias have been lost because of heavy clay sub-soils.

With loose, porous soil, the water is more available for the plant's roots.

Time of day for watering is not too important as long as you water the roots well. Water loving hydrangeas can be ever so wilted and perk up within a half hour after being watered. Just sprinkling the leaves of plants in the sun may burn them. Rose growers avoid wetting the rose foliage since the ever - present black spot starts to work when the leaf stays damp too long.

Ground watering is also best for calendulas, dahlias, chrysanthemums and zinnias, which are more susceptible to midlew. St. Augustine grass often gets a fungus if watered late in the afternoon. Sun drying is best.

Beautiful!

Haven't the lycoris squamigira been gorgeous? A heavenly shade of rose pink tinged with orchid, the blooms are borne on long stems with no foliage. A sister to the common red spider lily, they look very much alike. The blooms are larger and stems longer.

As soon as the blossoms fade, the foliage comes out from the ground. Let this die as you do all the bulb family. Then you can transplant if necessary, but remember this bulb is a lot like our little old fashioned Roman hyacinth. It likes to stay "put." They'll reward you by multiplying and in a few years you'll have a gorgeous spot in your garden.

The bulbs usually start coming in the s'ores in August and September. Plant when you can buy them. This is an expensive bulb, so take care and plant shallow. They like bone meal.

Lycoris also comes in yellow and white. I don't find either of these very hardy, but the blooms are very beautiful.

Around The House

Because of the hot weather, homemakers are warned against overloading electrical wires. They may be too small to do the job you want. Overloading is dangerous. It may cause a fire or motors of appliances may burn out prematurely. You can tell if the load is too heavy or the wiring is inadequate. The amount of light given off by a light bulb will be reduced.

If your rugs are pock - marked from the legs of your furniture just hold your steam iron about an inch or two from the surface and move it back and forth over the depression, until the steam permeates the nap.

When drying a garment on a wire hanger, cover the hanger with a square of waxed paper. Just punch a hole in the paper and slip it over the hanger. Then you'll have no worries about rust stains getting on the garment from the hanger.

Your stockings won't get tangled on an outside clothesline on a windy day if you drop one or two marbles in each stocking before hanging out to dry.

Announcements

Your Open House programs for next week are: Monday, Betty Jane Hodgkins of Ouachita Parish will bring you 4-H Club styles that teen - agers can make; Tuesday, Lola Caldwell from Caldwell Parish will work with copper trays, etc.; Wednesday, flower arrangements with Mrs. Jardine; Thursday and Friday, marketing with Mildred.

See you next Sunday!

Consider All Factors When Tree Planting

Hurry - minded home owners are frequently inclined to give the landscaping a rush act so they can enjoy "quick" shade on their properties.

In effect, they're building up a new kind of "Weed, the People." Most Jack - in - the - Beanstalk type trees are really weed trees. J. A. Paine, field representative of the Davey Tree Expert Co., says growth rate is only one of the many considerations in selecting the right arboreal decor.

Trees that grow the fastest, like ailanthus, silver maple, London plane, cottonwood and Chinese elm are usually brittle, weak-wooded, susceptible to storm damage, awkward in form and short lived.

Fast and tall - rowing trees may outgrow the modern home, anyway. Low - level ranches and bungalows shouldn't be dwarfed by woody giants.

First Sneeze May Indicate Fall Is Here

By CYNTHIA LOWRY
AP Newsfeatures Writer

Autumn starts for some when the leaves begin to turn; for others, with Labor Day weekend; for my neighbor, when she sadly sights the first nodding head of golden rod, for ragweed isn't far away and she gets hay fever.

However, most of us who garden for pleasure, exercise and stimulation, break up the year into smaller seasons than merely winter, spring, summer and fall. There is early bulb planting time, late bulb planting time; there is lawn repair time, shrub planting time. And for me, autumn comes one day in August when I [illegible] I must dig up all my flower beds and start from scratch again. I never do because when it is time to dig over the beds, the urge has passed.

This is the most important season of the year in the garden, when most transplanting and dividing work can be safely undertaken; when grass is best started; when shrubs and trees may be most safely put into the ground to grow happily.

One of the most rewarding activities the gardener can undertake is to make a test of his soil and find out exactly what it needs to support the plants he wants to grow.

Soil may range from acid to alkaline; it should contain adequate amounts of the three most important plant foods — nitrogen, phosphorus and potash — plus certain mineral traces. There are small, inexpensive soil testing kits on the market which make it possible for each gardener to test his own soil.

Good soil is soil which tests close to neutral in terms of acidity of alkalinity — a bit on the acid side or a bit on the alkaline side. But if the soil is excessively one or the other, the gardener has the choice of selecting plants which enjoy the existing soil or of changing what is called the pH. Excessively alkaline soil may be made more acid by the addition of aluminum sulfate, usually at a rate of from two to four pounds per 100 square feet. If it is too acid, the situation may be corrected by the addition of limestone, in amounts up to eight pounds per 100 square feet, depending on the condition of the soil.

Probably more soil is limed unnecessarily than not. Even without a soil testing kit, it is fairly easy to see whether soil is extremely acid. Just look around at the existing plant material — if there are old oaks and plenty of healthy, mature evergreens around — and if in season the hydrangeas of the neighborhood bloom a deep and rich blue — it is probably a neighborhood of strongly acid soil, and it will take a lot of limestone to change the situation. However, if the soil is a little too acid, add agricultural limestone — not hydrated lime, but material which is coarser and dissolves slower.

These additions to the soil are easily worked into the garden beds, and cultivated into the areas around shrubs and trees. If changes in the acidity of lawn soil are necessary, the best time to do drastic work is when the lawn is being made, for then the added material may be well mixed into the top three or four inches during the soil preparation period. If the lawn is already established, and really needs a neutralizing agent, the only way to apply it is to scatter it on the ground and then water it in thoroughly.

The next question is what kind of fertilizer is best. That is for next week.

THE SOUTHERN GARDENER

Tries Growing Exotic Bulbs

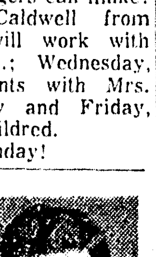

By WILLIAM LANIER HUNT

A flowering ground cover for the shady area underneath trees can be made up of equal parts of red spider - lilies and the little common yellow trumpet daffodils that bloom early in the year. Your columnist has been conducting an experiment with this combination of bulbs for some eighteen years. It has been surprisingly successful.

SPIDER LILIES

Each fall, the red spider-lilies have flowered, and each spring the cheerful little early daffodils have bloomed. In the winter, the foliage of the spider - lilies covers the ground with an evergreen carpet. Then, when the snows and sleets and the winds have done their winter worst, the daffodils push up their buds and leaves at the same time. As everybody knows, our common little yellow trumpets are some of the earliest flowers. They sheet the ground under the trees with gold and then leave their foliage till late spring.

PINE NEEDLES

During the summer months, there is nothing over the area under the trees where the red spiders and the daffodils are hiding. One year, the annual Italian ryegrass was planted to lend a touch of green. A mulch of pine needles looks very neat over this area, however. It holds down the weeds so that the only care needed is an occasional going over with a swing blade.

We would not recommend this bulb planting for areas where there is to be walking. Spider-lily lovers know how these bulbs sit almost on top of the ground with their necks sticking out. Walking over them to any extend will break their necks. Incidentally, when you set out spider - lilies, plant them just under the surface. If you put them deeper, they will spend several years getting to the top. The winters in Japan and China where this genus of bulbs is native are much colder than our southern winters, so they can easily take anything our weatherman dishes out.

BONE MEAL

The soil in the area where you are to plant daffodils and spider-lilies should be improved with humus and bone meal and preparation from eight to twelve inches deep over the larger roots of the trees. For quick effect, plant groups of three bulbs together, about three inches from bulb to bulb. The groups should be set some twelve inches apart, following any pattern of the two kinds that your fancy dictates. The foliage will close up the gaps when it comes up and falls over on the ground.

Such a ground cover underneath trees must be fed by scattering bone meal over it once a year in late summer — or, really, at any time — and by scattering, also a complete fertilizer just before the spider - lilies come up in September and, again about the first of the year. You will be surprised at the way the trees and both kinds of bulbs grow under such treatment. If the soil is not too rich, dash some really rich dirt over the area and put back the mulch.

TREE ARRANGEMENT—Acorns, pine cones, tallow and various nuts went into "Esplier Tree" arrangement which will go into 1959 calendar edited by Helen Van Pelt Wilson. Dr. Katherine Foster designed the arrangement as a door piece for Christmas decorations. Arrangers from all over the United States compete for space in the calendar. (Photo by John Fogleman)

EXTENSION NEWS AND VIEWS

Report On Visit To Baton Rouge

By AUDREY DAWSON

It is good to be back home after 5 weeks in our capitol city, Baton Rouge. The Associate Agent, Betty Jane Hodgkins, and I enjoyed our school work but are both happy to be back in the parish at our job. Betty is busy this week with a workshop for 4-H girls in making a school dress. Be sure to look in on Open House Monday, August 25th at 12:15 when the girls will be on hand to model their costumes.

CONGRATULATIONS

Congratulations to Mrs. Cleburne White for placing in the Blue Ribbon group in the State Casual Dress Contest held at Farm and Homeweek. Mrs. White scored perfect on construction. There were 52 parishes taking part in the contest.

Mrs. White placed first in the parish contest held in May. Her costume was a two-piece cotton faile suit with white and black polka dot trim. She is a member of the Cadeville Home Demonstration Club.

An orchid to Mrs. Marvin Shipp for representing Ouachita Parish in the State Home Demonstration Chorus. The chorus furnished music for the Tuesday night program of Farm and Home Week. Mrs. Shipp is a member of the Logtown Home Demonstration Club.

MORE ABOUT FARM AND HOME WEEK

The agent is quite happy to report that 38 Home Demonstration Club women attended Farm and Home Week on LSU campus last week. They represented 17 of the 24 clubs of the parish. These women will give a report to club members on the latest information on homemaking.

ST. AUGUSTINE GRASS

There have been so many calls these two days I've been in the office on St. Augustine Grass turning brown. There can be one of several things wrong. One is brown patch - the control is still the same - use Terrachlor, 75 per cent and allow 1 pound for 1,000 square feet of lawn. Sprinkle powder over lawn and drench well or use about 25 gallons of water per 1,000 square feet when applying spray. This treatment can be repeated in 2 weeks if necessary. May be sod webworm - the control for this is 5 per cent chlordane. Allow 2½ pounds per 1,000 square feet of lawn for a dust. Apply insecticide in late afternoon. These recommendations are based on information from the Entomology Research Branch, USDA and the Department of Plant Pathology, Louisiana State University.

HINTS TO HOMEMAKERS

Keep parchment shades clean by waxing them. It will make them easy to dust and add a soft luster to the finish.

Tile fireplaces can be easily cleaned by sprinkling salt on the tiles, rubbing them with half a raw lemon, and following with a good scrubbing.

When washing cut glass, add a little bluing to the soapy water. The glass will glisten.

To clean rusty knives, plunge blade into onion and leave for a short time.

When the top of your fruit jars become dull and dirty from constant use, place them in sour milk, let them set overnight. Then wash them in hot suds and scald.

COOL COTTONS FOR MEN

American men are dressing more informally, and they're doing it with cotton these days. An Agricultural Marketing Survey indicated that more than a fourth of the adult males throughout the country own sport shirts, summer slacks, sport jackets and special suits for summer wear. Topping the list of materials is cotton for business sport shirts and summer slacks. Why? Well, most men reply, "It's cool," and that's not just a figure of speech.

The cause of most wear on carpets is fine sharp grit at the base of the pile. When a fiber comes between the grit and the heel of a shoe, it is likely to be cut off.

Frequent and thorough cleaning is the best practice for prolonging the life of a carpet. A carpet sweeper should be used every day to pick up surface dirt, lint, crumbs before they work into the pile of the rug. While some rugs should be vacuumed weekly, others need it every other day, depending on the location and the amount of traffic the carpet must bear. For thorough cleaning move vacuum cleaner back and forth over each spot 7 times - for light cleaning, three times. Our specialist, Miss Rupert Perry, advises having rugs cleaned by a professional cleaner about once a year.

Absorbent powder cleaner will brighten the rugs. The powder is sprinkled on, brushed into the pile and then vacuumed. Always follow the directions on the container. Rugs will not soil so readily after this treatment. All rugs containing wool should be de-mothed several times during a year.

A THOUGHT

It is a mark of intelligence, no matter what you are doing, to have a good time doing it.

Girl Scout News

Eagerly - looked - forward - to each summer are the cooking classes offered by United Gas. The classes, open to girls of the 5th, 6th, 7th grade, are quickly filled as soon as registrations are open in the spring. Consisting of six sessions each, they are held at the service center of the company, on Louisville Avenue, and are taught by Miss Dorothy Jenkins and Miss Joan Loe.

Activities are based on the Cook badge, with a good bit of home work being required. The girls see films, demonstrations, cook and serve meals; yes, eat them, and do the washing up. All of it is fun, but they are learning a great deal. Ask the mothers of the girls; they probably will say daughter has taught them a trick or two.

In the June class Maureen Halpin, Mary Tom Keller, and Judy Varnado were awarded cookbooks as prizes for the best cookies. Mary Tom Keller's notebook was judged best. The girls baked the cookies at home and after the judging gave them to the nurses' home at St. Francis.

Members of this class were: Janey Wilbert, Dianne Boyington, Cleta Walters, Judy Varnado, Mary Eleanor Polk, Sharon Ann West, Maureen Halpin, Becky Wright, Susie Wright, Alice Haynes, Barbara Smith, Donna King, Janna Rorex, Judy Avery, Mary Tom Keller, Sue Spight, Paula Meek, Kay Anzalone, Leslie Leath.

In the July class Kitty Vaughan received the cookbook for the best Brownies, while Susie McBride and Linda Kay Willard received measuring spoons as second and third place winners. Carol Overton's notebook was judged best, with Dottie Wood and Kitty Vaughan winning second and third places.

Enrolled in this class were: Kitty Vaughan, Linda Kay Willard, Nancy Virginia Pounds, Teresa Langley, Linda Sue Hale, Janet Marie Brown, Dottie Wood, Sandra Davis, Camille Carso, Carolyn Sue McBride, Carolyn Randall, Diane Womach, Sarah Virginia Cascio, Carol Overton, Mina Parrish, Jeanette Bush.

Friday another class was "graduated," each girl receiving a certificate, as did those in the previous classes, for satisfactorily completing the course and earning the Cook badge.

Winners for this class were: Mary Jane Allen baked the best peanut butter cookies and Brenda Carso received honorable mention. Susan DeMasterson received the prize for the best notebook and Janet Kiper and Mary Jane Allen received honorable mention.

Enrolled in the class were: Alice Jordan, Susan DeMasterson, Beverly Buscanics, Carol Madden, Linda Sue Adams, Judy Cunningham, Mary Jane Allen, Donna Franks, Sherry Wood, Brenda Carso, Janet Kiper, Cheryl Walker, Judy Hunt, Kathy Davis, Susan High, Loretta Jones, Kathy Jones, Susie Cochran, Mickey McWilliams, Susie Hines. These girls are going to be homemakers not too many years hence, and are mothers' helpers now. They've learned a lot and had fun doing it. They and their mothers and the Girl Scout organization are grateful to all who made the classes possible.

GARDEN CENTER NOTES

Color Featured At Center Show

By MARY M. JARDINE

Welcome Garden Club members presented a very colorful flower show at the Garden Center this week.

Mrs. M. W. Montgomery's line-mass arrangement for a living room table was cool and lovely to behold. The green compote was a perfect choice for the graceful swirled line of pineapple - ginger lily (eucomis) foliage. Rosy pink spikes of celosia were used for transition with the lovely lavender - pink pineapple - ginger lilies low in the design as a center of interest. Our background was light pink.

FOR SOLARIUM

Mrs. Luther Branch created a distinctive design for a family room or solarium. The dark green metal container, set on its own base, is a very versatile one. It can be used for many designs, both fruit and flower and looks well in almost any room. Mrs. Branch achieved distinction in her design by handling her materials in an unusual way. The spike materials were tall green pine cones, tipped with brown (from the long leaf pine). Rough textured leaves of loquat followed the established pattern. Pastel zinnias ranging in size from small to large and bold were placed down the center of the design. Another loquat leaf extended slightly over the rim of the container and the base of the design was filled in with yellow green pears flushed with a rosy bloom. The reverse side of the arrangement was also filled in making it attractive when viewed from all sides.

VERTICAL DESIGN

Mrs. W. E. Kramer's beautiful vertical design featured banana blooms and foliage. The container was a gray pottery jar, set on a black base. The vertical pattern was created with the pink mid - rib of the banana leaf. (this is done by stripping the foliage from the central rib of the banana leaf.) Small banana leaves were placed behind the spikes to add depth and strengthen the line. Lavender pink banana blooms, ranging from small to large continued the line. One bloom stalk, with small green bananas attached was brought over the rim in a graceful curve. This added interest to the design, unified the plant material with the container which was rather weighty in appearance. This interesting design featuring the one type of flower would be suitable for a large entrance hall.

SUNSHINE COLORS

Mrs. M. W. Montgomery exhibited another design in sunshine colors. The container was a footed, round brass bowl, set on a round brown base. Symmetrical in pattern the mass design consisted of variegated privet in yellow and green, yellow lupine blossoms, small golden glow blooms followed by yellow zinnias in a larger size. Yellow and green coleus was placed over the rim of the container. A gay and colorful design.

Also on exhibit was the dried composition by Mrs. John P. Lewis, which was used in the program at Farm and Home Week. Emphasis here was the use of native material for a container with native dried plants and flowers. The "container" was a palm spathe which had been polished, and set on a small block of wood for stability. Arranged in a horizontal pattern were glycerinized magnolia leaves and small photinia leaves. Light brown dock, deep red sumac and small orange pods of the Chinese lantern plant surrounded the colorful center of interest. This consisted of a dried pomegranate in orange tones, desert primroses (from Texas) also with orange tones, a small yellow-orange gourd and chartreuse green mimosa pods looped like ribbon. This colorful design was exhibited as a table arrangement on a chartreuse linen cloth.

The Flower Arrangement Calendar for 1959 edited by Helen Van Pelt Wilson has arrived. We are proud to report that one of Monroe's talented arrangers is represented on the December calendar page. The Contemporary Espaliertree designed and executed by Dr. Katherine Foster, shown above, consists of pods and cones and nuts in shades of beige to deep brown. This wonderful piece of work may be enjoyed for years to come.

SCIENTISTS PLAN CONGRESS

THE HAGUE, The Netherlands (UPI) — Three hundredforty-five scientists from 23 nations will attend the ninth annual congress of the International Astronomical Federation opening in Amsterdam next Monday. The United States will be represented by 115 delegates, the most from any country.

ALMOST INEVITABLE

Policy Reversal On Tests Reviewed

By J.M. ROBERTS
Associated Press News Analyst

Under political and scientific pressure, against the judgment of many military and atomic experts, the United States and Britain have agreed to suspend nuclear weapons testing pending negotiations for an international detective system.

This separates the subject of testing from the over-all disarmament package presented by the Allies at the last London disarmament conference.

The reversal of policy was almost inevitable in the face of studies of fallout which have been scientifically inconclusive but politically productive of widespread fear.

Only this week Denmark has requested the U. S. atomic submarine Skate to cancel a goodwill visit because of this fear of radiation. The Danes either took seriously some scientists who feared an accident in the Copenchager harbor, or else they didn't want to empasize their position as a possible submarine base at the Soviet Baltic outlet to the world's oceans.

The Oct. 31 date set for starting the ban will permit the United States and Britain to complete tests currently planned.

There is a strong presumption that the proposal also will permit France's first test, or tests, since she has objected to an international agreement which would catch her in the politically weaking position of a nonmember of the atomic club.

After that, France would be more eligible for sharing atomic information with the United States and Britain. The recent death of Prof. Joliot-Curie, most prominent figure in France's atomic program, will also help in that respect. Britain and the United States considered him a poor security risk because of his strong leftist tendencies.

The Anglo-American statements of intent are hedged by reservations designed to prevent the Soviet from taking advantage.

There is little doubt, however, that real sacrifices are being made in weapons advancement. And there is fear that the Soviet Union will manage in some way to overcome the Allied lead which will be frozen.

The Soviets know well the history of Germany's flouting of restrictions on her military development under the Versailles treaty.

They didn't propose the testing ban without thoroughly considering their military position under it, nor are they noted for letting the fears of the world interfere with it.

They didn't stop testing to give the Allies a break, nor will they enter into any subsequent agreement that does.

And they have already won a propaganda profit by forcing the Allies to follow their lead on the suspension.

Radiation Band May Be Absent At Each Pole

LOS ANGELES (UPI)—A cosmic radiation expert said Friday that the lethal radiation band which poses a hazard to manned space flight may not exist over the earth's magnetic poles.

"We may be able to avoid it by launching rockets from near the earth's magnetic poles rather than from latitudes closer to the equator," said Dr. Henry Victor Neher, Caltech physicist.

Neher, labeling the band a "halo around the earth," declared he thought it was just that and not a continuous field of intense radiation extending through all of space. Cosmic ray experts have known of this halo for some time.

"It would be very surprising if this halo extended into space for more than an earth diameter—roughly 8,000 miles," he said. "Beyond that distance I shouldn't think you would find anything of a high radiation nature other than cosmic rays. And they don't pose any serious problem since they are about the tolerance dose for a man."

He explained that, according to scientists studying cosmic rays, the earth's magnetic field "acts as a trapping device" for the rays.

Migs Fail To Stop Planes Of Nationalists

TAIPEI, Formosa (UPI)—The recent deployment of an estimated 250 Soviet-built Mig fighter planes to five Communist coastal airdromes has not stopped Nationalist warplanes from penetrating mainland skies, the defense ministry said Friday.

There has been no interruption of the Nationalist aerial reconnaissance and airdropping of propaganda leaflets, rice, and toys, Rear Adm. Liu Hoh-Tup, chief spokesman for the ministry, said in a press conference.

The air force announced that Nationalist planes Thursday night dropped a million leaflets in Chekiang, Anhwei, and Kiangsu provinces. They met "several groups" of Communist interceptors, but all the Nationalist planes returned safely Friday morning, the announcement said.

This was the first leaflet raid since the Migs moved into the coastal airdromes July 29.

The "vest pocket warfront" in the Formosa Strait was quiet Friday. For the first time in more than two weeks no alerts or shellings were reported from the Nationalist offshore islands.

Man Running For Mayor Sues City

THIBODAUX, La. (AP) —Irving J. Gaudet of Thibodaux is the principal of an unusual dual role in city affairs these days.

He is a candidate for mayor in the municipal election coming up Saturday, Sept. 27.

He also is suing the City of Thibodaux for $3,555, claiming street repairs caused that much damage to his property. Vibrations caused by repair machinery, he said, caused his home foundation to sink, his floors to buckle and doors to get out of line.

DEAR ABBY

Don't Put Five-Year Old Back In Crib

By ABIGAIL VAN BUREN

DEAR ABBY: I have a five-year-old son who keeps fallling out of bed. He slept in a crib up until now and he can't get used to sleeping in a bed, so he falls out of bed and lands on his head. My husband says to put him back in his crib. My mother says to tie him down, but I am afraid he will strangle on the cord because he moves around a lot when he sleeps. My neighbor lady says a sleeping child will never hurt himself if he falls out of bed, even if he lands on his head, and he will learn fast from his own bumps and bruises. I am all confused. Please tell me what to do.

ALL CONFUSED

DEAR ALL: Don't put a five-year-old back in his crib and don't, for goodness sakes, tie him down. Put chairs around the open sides of this bed and pad the floor. He CAN hurt himself (and seriously) if he falls out of bed and lands on his head.

DEAR ABBY: I am the second wife, having married a man whose first wife divorced him because she wanted another man. We are on good terms and his first wife and her husband live upstairs from us. When my husband brings me flowers or a plant or any kind of a gift, he brings her one just like it. I like the woman, but I get hurt when he does this. Even she told him it wasn't right but he does it anyway. We run into each other carrying the same purses and when it rains we are both in the same raincoats and the whole thing is getting on my nerves and I can't take any more. Have you any suggestions?

HURT

DEAR HURT: If your husband brings you a gift and he has one just like it for Wife Number One, refuse to accept it. Then, he will know you mean business.

DEAR ABBY: I have a problem I don't know how to handle. Our 18-year-old daughter fell in love with a 19-year-old boy. He is a perfect gentleman and goes to church with us and he is so respectful and hard working and clean that we love this boy. He came to us and told us he is an illegitimate child and he has no idea who his mother or father are. He said he was born in the Booth Memorial Hospital and was later put into an Orphan's Home. How can we find out more about this young man or don't you think it makes any difference?

JUST A MOTHER

DEAR MOTHER: There must be a record of his birth (at Booth Memorial), but if I were you I would judge the young man on what he has made of himself. If he is clean, hard-working, church-going, respectful and loves your daughter, he qualifies as a first-class son-in-law. Good luck.

DEAR ABBY: I had a date for a barn dance one night in a small town near here. On the way back I ran out of gas. We found ourselves (my girl and I) in the middle of nowhere. My date said she would wait in the car for me while I hitch-hiked to the nearest service station. I disagreed and made her hitch - hike with me. What is the correct thing for a fellow to do in a case like this?

OUT OF GAS

DEAR OUT: You used excellent judgment. The walk couldn't hurt her, but the dangers of a girl sitting alone in a deserted automobile "in the middle of nowhere" are too terrible to contemplate. Good for you!

CONFIDENTIAL TO "TWENTY": If he were poor, would you still love him? Let this 49'er go—unless you aim to start the gold rush all over again.

For a personal reply, write to ABBY in care of this paper. Enclose a self-addressed, stamped envelope.

If you want a collection of Abby's best letters and answers in one book, ask your bookdealer to get "DEAR ABBY" for you.

Gardens And Homes

THE HOME SHIFT

Treatments For St. Augustine

By MILDRED SWIFT

West Monroe people have really been staging a clean-up campaign. Garbage containers have had a face - lifting paint job and the city is looking its best — congratulations!

LAWN TROUBLES

While in Baton Rouge attending Farm and Home Week, we learned a little more about the trouble we're having with St. Augustine lawns.

Terrachlor is still recommended for brown patch, one pound per 1000 square feet of 75 per cent concentrate. The specialists recommended that you use a 5 per cent DDT dust at the same time so as to get the sod webworm and chinch bugs. Use 10 pounds for 1000 square feet. Treatment of the entire lawn is recommended.

This mixture of one pound of terrachlor and 10 pounds of DDT can be mixed in the watering can and sprinkled on the lawn. Or — it can be sprayed — or it can be mixed with sand, thrown out and wet down.

For pill bugs, slugs and snails, commercially prepared bait was advised by the specialists. For crayfish use 10 per cent DDT and pour 2 tablespoons in each hole.

OTHER GRASSES

There's another grass, centipede, that is very satisfactory. There are two varieties, the red and the green. The green makes the greenest lawn as one would naturally expect. This grass seems to require less fertilizer but responds nicely when fed.

If you're one who likes a Bermuda lawn, remember that this grass responds to lots of fertilizer. Cut often. Sow seed in the spring as young plants are susceptible to cold.

Zoysia Matrella is a satisfactory fine blade grass that is a slow grower. The specialists advised planting smaller plugs, not more than two inches square. If the larger plugs are planted, the outside starts to grow but the inside dies.

STILL ST. AUGUSTINE

St. Augustine is still our most satisfactory grass even though the bugs and insects are giving us a lot of trouble. This grass grows well in semi - shade, but L. S. U. specialists say you can't expect anything but "sparse" growth under oaks. Even aerating the soil and working in humus won't produce a thick sod. The same is true of many other trees, too, especially older ones that have such a large, spreading root growth.

WATERING

It seems now we'll not be needing to water any time soon, but one can never tell. Just be sure you don't let the soil around your azaleas and camellias dry out. They're setting buds now and must have moisture. That is also true of other plants that are still growing or blooming. You'll notice your crepe myrtles and altheas do not bloom as profusely when the weather is dry.

Plants that are full grown, not blooming or putting on new growth will not need watering unless we should have a prolonged drouth.

Watering is about the most important phase of gardening. Unskilled gardeners kill more potted plants by overwatering than by underwatering. If the first quarter inch of soil in the pot is dry, water well.

By the same token, outdoor plants are lost because of the stand-and-hold-the-hose method of watering. Soaking is absolutely essential. It is impossible to say how long to soak because that depends on your type soil. With the clay soils, it is harder for the water to penetrate and the upper surface dries out more quickly, forming a sort of crust. There is a tendency for clay soil to pack around the roots. Many camellias have been lost because of heavy clay sub-soils.

With loose, porous soil, the water is more available for the plant's roots.

Time of day for watering is not too important as long as you water the roots well. Water loving hydrangeas can be ever so wilted and perk up within a half hour after being watered. Just sprinkling the leaves of plants in the sun may burn them. Rose growers avoid wetting the rose foliage since the ever - present black spot starts to work when the leaf stays damp too long.

Ground watering is also best for calendulas, dahlias, chrysanthemums and zinnias, which are more susceptible to midlew. St. Augustine grass often gets a fungus if watered late in the afternoon. Sun drying is best.

Beautiful!

Haven't the lycoris squamigira been gorgeous? A heavenly shade of rose pink tinged with orchid, the blooms are borne on long stems with no foliage. A sister to the common red spider lily, they look very much alike. The blooms are larger and stems longer.

As soon as the blossoms fade, the foliage comes out from the ground. Let this die as you do all the bulb family. Then you can transplant if necessary, but remember this bulb is a lot like our little old fashioned Roman hyacinth. It likes to stay "put." They'll reward you by multiplying and in a few years you'll have a gorgeous spot in your garden.

The bulbs usually start coming in the stores in August and September. Plant when you can buy them. This is an expensive bulb, so take care and plant shallow. They like bone meal.

Lycoris also comes in yellow and white. I don't find either of these very hardy, but the blooms are very beautiful.

Around The House

Because of the hot weather, homemakers are warned against overloading electrical wires. They may be too small to do the job you want. Overloading is dangerous. It may cause a fire or motors of appliances may burn out prematurely. You can tell if the load is too heavy or the wiring is inadequate. The amount of light given off by a light bulb will be reduced.

If your rugs are pock - marked from the legs of your furniture just hold your steam iron about an inch or two from the surface and move it back and forth over the depression, until the steam permeates the nap.

When drying a garment on a wire hanger, cover the hanger with a square of waxed paper. Just punch a hole in the paper and slip it over the hanger. Then you'll have no worries about rust stains getting on the garment from the hanger.

Your stockings won't get tangled on an outside clothesline on a windy day if you drop one or two marbles in each stocking before hanging out to dry.

Announcements

Your Open House programs for next week are: Monday, Betty Jane Hodgkins of Ouachita Parish will bring you 4-H Club styles that teen - agers can make; Tuesday, Lola Caldwell from Caldwell Parish will work with copper trays, etc.; Wednesday, flower arrangements with Mrs. Jardine; Thursday and Friday, marketing with Mildred.

See you next Sunday!

THE SOUTHERN GARDENER

Tries Growing Exotic Bulbs

By WILLIAM LANIER HUNT

A flowering ground cover for the shady area underneath trees can be made up of equal parts of red spider - lilies and the little common yellow trumpet daffodils that bloom early in the year. Your columnist has been conducting an experiment with this combination of bulbs for some eighteen years. It has been surprisingly successful.

SPIDER LILIES

Each fall, the red spider-lilies have flowered, and each spring the cheerful little early daffodils have bloomed. In the winter, the foliage of the spider - lilies covers the ground with an evergreen carpet. Then, when the snows and sleet and the winds have done their winter worst, the daffodils push up their buds and leaves at the same time. As everybody knows, our common little yellow trumpets are some of the earliest flowers. They sheet the ground under the trees with gold and then leave their foliage till late spring.

PINE NEEDLES

During the summer months, there is nothing over the area under the trees where the red spiders and the daffodils are hiding. One year, the annual Italian ryegrass was planted to lend a touch of green. A mulch of pine needles looks very neat over this area, however. It holds down the weeds so that the only care needed is an occasional going over with a swing blade.

We would not recommend this bulb planting for areas where there is to be walking. Spider-lily lovers know how these bulbs sit almost on top of the ground with their necks sticking out. Walking over them to any extend will break their necks. Incidentally, when you set out spider - lilies, plant them just under the surface. If you put them deeper, they will spend several years getting to the top. The winters in Japan and China where this genus of bulbs is native are much colder than our southern winters, so they can easily take anything our weatherman dishes out.

BONE MEAL

The soil in the area where you are to plant daffodils and spider-lilies should be improved with humus and bone meal and preparation from eight to twelve inches deep over the larger roots of the trees. For quick effect, plant groups of three bulbs together, about three inches from bulb to bulb. The groups should be set some twelve inches apart, following any pattern of the two kinds that our fancy dictates. The foliage will close up the gaps when it comes up and falls over on the ground.

Such a ground cover underneath trees must be fed by scattering bone meal over it once a year in late summer — or, really, at any time — and by scattering, also a complete fertilizer just before the spider - lilies come up in September and, again about the first of the year. You will be surprised at the way the trees and both kinds of bulbs grow under such treatment. If the soil is not too rich, dash some really rich dirt over the area and put back the mulch.

Consider All Factors When Tree Planting

Hurry - minded home owners are frequently inclined to give the landscaping a rush act so they can enjoy "quick" shade on their properties.

In effect, they're building up a new kind of "Weed, the People." Most Jack - in - the - Beanstalk type trees are really weed trees. J. A. Paine, field representative of the Davey Tree Expert Co., says growth rate is only one of the many considerations in selecting the right arboreal decor.

Trees that grow the fastest, like ailanthus, silver maple, London plane, cottonwood and Chinese elm are usually brittle, weak-wooded, susceptible to storm damage, awkward in form and short lived.

Fast and tall - rowing trees may outgrow the modern home, anyway. Low - level ranches and bungalows shouldn't be dwarfed by woody giants.

First Sneeze May Indicate Fall Is Here

By CYNTHIA LOWRY
AP Newsfeatures Writer

Autumn starts for some when the leaves begin to turn; for others, with Labor Day weekend; for my neighbor, when she sadly sights the first nodding head of golden rod, for ragweed isn't far away and she gets hay fever.

However, most of us who garden for pleasure, exercise and stimulation, break up the year into smaller seasons than merely winter, spring, summer and fall. There is early bulb planting time, late bulb planting time; there is lawn repair time, shrub planting time. And for me, autumn comes one day in August when I feel I must dig up all my flower beds and start from scratch again. I never do because when it is time to dig over the beds, the urge has passed.

This is the most important season of the year in the garden, when most transplanting and dividing work can be safely undertaken; when grass is best started; when shrubs and trees may be most safely put into the ground to grow happily.

One of the most rewarding activities the gardener can undertake is to make a test of his soil and find out exactly what it needs to support the plants he wants to grow.

Soil may range from acid to alkaline; it should contain adequate amounts of the three most important plant foods — nitrogen, phosphorus and potash — plus certain mineral traces. There are small, inexpensive soil testing kits on the market which make it possible for each gardener to test his own soil.

Good soil is soil which tests close to neutral in terms of acidity of alkalinity — a bit on the acid side or a bit on the alkaline side. But if the soil is excessively one or the other, the gardener has the choice of selecting plants which enjoy the existing soil or of changing what is called the pH. Excessively alkaline soil may be made more acid by the addition of aluminum sulfate, usually at a rate of from two to four pounds per 100 square feet. If it is too acid, the situation may be corrected by the addition of limestone, in amounts up to eight pounds per 100 square feet, depending on the condition of the soil.

Probably more soil is limed unnecessarily than not. Even without a soil testing kit, it is fairly easy to see whether soil is extremely acid. Just look around at the existing plant material — if there are old oaks and plenty of healthy, mature evergreens around — and if in season the hydrangeas of the neighborhood bloom a deep and rich blue — it is probably a neighborhood of strongly acid soil, and it will take a lot of limestone to change the situation. However, if the soil is a little too acid, add agricultural limestone — not hydrated lime, but material which is coarser and dissolves slower.

These additions to the soil are easily worked into the garden beds, and cultivated into the areas around shrubs and trees. If changes in the acidity of lawn soil are necessary, the best time to do drastic work is when the lawn is being made, for then the added material may be well mixed into the top three or four inches during the soil preparation period. If the lawn is already established, and really needs a neutralizing agent, the only way to apply it is to scatter it on the ground and then water it in thoroughly.

The next question is what kind of fertilizer is best. That is for next week.

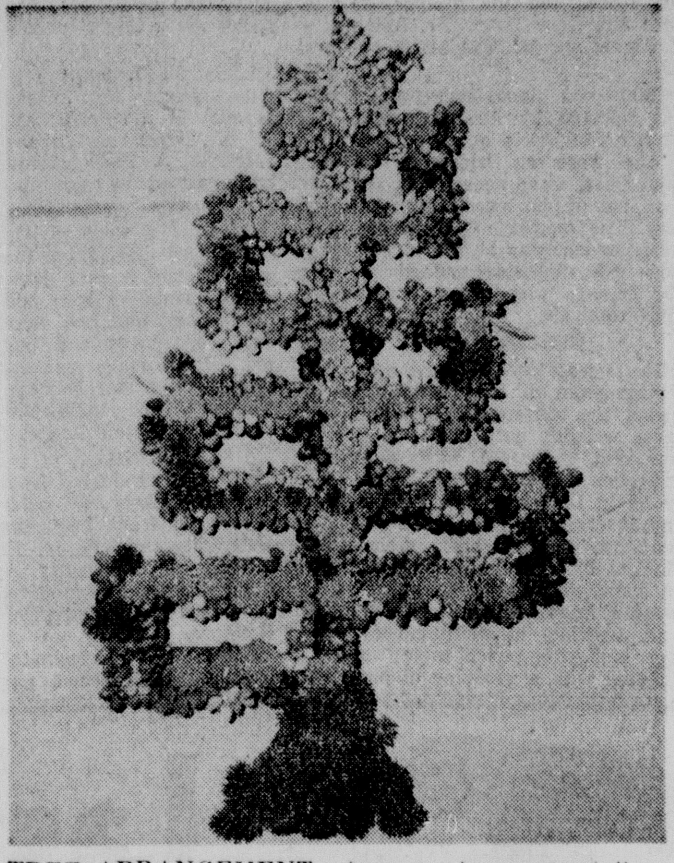

TREE ARRANGEMENT—Acorns, pine cones, tallow and various nuts went into "Esplier Tree" arrangement which will go into 1959 calendar edited by Helen Van Pelt Wilson. Dr. Katherine Foster designed the arrangement as a door piece for Christmas decorations. Arrangers from all over the United States compete for space in the calendar. (Photo by John Fogleman)

EXTENSION NEWS AND VIEWS

Report On Visit To Baton Rouge

By AUDREY DAWSON

It is good to be back home after 5 weeks in our capitol city, Baton Rouge. The Associate Agent, Betty Jane Hodgkins, and I enjoyed our school work but are both happy to be back in the parish at our job. Betty is busy this week with a workshop for 4-H girls in making a school dress. Be sure to look in on Open House Monday, August 25th at 12:15 when the girls will be on hand to model their costumes.

CONGRATULATIONS

Congratulations to Mrs. Cleburne White for placing in the Blue Ribbon group in the State Casual Dress Contest held at Farm and Homeweek. Mrs. White scored perfect on construction. There were 52 parishes taking part in the contest.

Mrs. White placed first in the parish contest held in May. Her costume was a two-piece cotton faile suit with white and black polka dot trim. She is a member of the Cadeville Home Demonstration Club.

An orchid to Mrs. Marvin Shipp for representing Ouachita Parish in the State Home Demonstration Chorus. The chorus furnished music for the Tuesday night program of Farm and Home Week. Mrs. Shipp is a member of the Logtown Home Demonstration Club.

MORE ABOUT FARM AND HOME WEEK

The agent is quite happy to report that 38 Home Demonstration Club women attended Farm and Home Week on LSU campus last week. They represented 17 of the 24 clubs of the parish. These women will give a report to club members on the latest information on homemaking.

ST. AUGUSTINE GRASS

There have been so many calls these two days I've been in the office on St. Augustine Grass turning brown. There can be one of several things wrong. One is brown patch - the control is still the same - use Terrachlor, 75 per cent and allow 1 pound for 1,000 square feet of lawn. Sprinkle powder over lawn and drench well or use about 25 gallons of water per 1,000 square feet when applying spray. This treatment can be repeated in 2 weeks if necessary. May be sod webworm - the control for this is 5 per cent chlordane. Allow 2½ pounds per 1,000 square feet of lawn for a dust. Apply insecticide in late afternoon. These recommendations are based on information from the Entomology Research Branch, USDA and the Department of Plant Pathology, Louisiana State University.

HINTS TO HOMEMAKERS

Keep parchment shades clean by waxing them. It will make them easy to dust and add a soft luster to the finish.

Tile fireplaces can be easily cleaned by sprinkling salt on the tiles, rubbing them with half a raw lemon, and following with a good scrubbing.

When washing cut glass, add a little bluing to the soapy water. The glass will glisten.

To clean rusty knives, plunge blade into onion and leave for a short time.

When the top of your fruit jars become dull and dirty from constant use, place them in sour milk, let them set overnight. Then wash them in hot suds and scald.

COOL COTTONS FOR MEN

American men are dressing more informally, and they're doing it with cotton these days. An Agricultural Marketing Survey indicated that more than a fourth of the adult males throughout the country own sport shirts, summer slacks, sport jackets and special suits for summer wear. Topping the list of materials is cotton for business sport shirts and summer slacks. Why? Well, most men reply, "It's cool," and that's not just a figure of speech.

The cause of most wear on carpets is fine sharp grit at the base of the pile. When a fiber comes between the grit and the heel of a shoe, it is likely to be cut off. Frequent and thorough cleaning is the best practice for prolonging the life of a carpet. A carpet sweeper should be used every day to pick up surface dirt, lint, crumbs before they work into the pile of the rug. While some rugs should be vacuumed weekly, others need it every other day, depending on the location and the amount of traffic the carpet must bear. For thorough cleaning move vacuum cleaner back and forth over each spot 7 times - for light cleaning, three times. Our specialist, Miss Rupert Perry, advises having rugs cleaned by a professional cleaner about once a year.

Absorbent powder cleaner will brighten the rugs. The powder is sprinkled on, brushed into the pile and then vacuumed. Always follow the directions on the container. Rugs will not soil so readily after this treatment. All rugs containing wool should be de-mothed several times during a year.

A THOUGHT

It is a mark of intelligence, no matter what you are doing, to have a good time doing it.

GARDEN CENTER NOTES

Color Featured At Center Show

By MARY M. JARDINE

Welcome Garden Club members presented a very colorful flower show at the Garden Center this week.

Mrs. M. W. Montgomery's line-mass arrangement for a living room table was cool and lovely to behold. The green compote was a perfect choice for the graceful swirled line of pineapple - ginger lily (eucomis) foliage. Rosy pink spikes of celosia were used for transition with the lovely lavender - pink pineapple - ginger lilies low in the design as a center of interest. Our background was light pink.

FOR SOLARIUM

Mrs. Luther Branch created a distinctive design for a family room or solarium. The dark green metal container, set on its own base, is a very versatile one. It can be used for many designs, both fruit and flower and looks well in almost any room. Mrs. Branch achieved distinction in her design by handling her materials in an unusual way. The spike materials were tall green pine cones, tipped with brown (from the long leaf pine). Rough textured leaves of loquat followed the established pattern. Pastel zinnias ranging in size from small to large and bold were placed down the center of the design. Another loquat leaf extended slightly over the rim of the container and the base of the design was filled in with yellow green pears flushed with a rosy bloom. The reverse side of the arrangement was also filled in making it attractive when viewed from all sides.

VERTICAL DESIGN

Mrs. W. E. Kramer's beautiful vertical design featured banana blooms and foliage. The container was a gray pottery jar, set on a black base. The vertical pattern was created with the pink mid - rib of the banana leaf. (this is done by stripping the foliage from the central rib of the banana leaf.) Small banana leaves were placed behind the spikes to add depth and strengthen the line. Lavender pink banana blooms, ranging from small to large continued the line. One bloom stalk, with small green bananas attached was brought over the rim in a graceful curve. This added interest to the design, unified the plant material with the container which was rather weighty in appearance. This interesting design featuring the one type of flower would be suitable for a large entrance hall.

SUNSHINE COLORS

Mrs. M. W. Montgomery exhibited another design in sunshine colors. The container was a footed, round brass bowl, set on a round brown base. Symmetrical in pattern the mass design consisted of variegated privet in yellow and green, yellow lupine blossoms, small golden glow blooms followed by yellow zinnias in a larger size. Yellow and green coleus was placed over the rim of the container. A gay and colorful design.

Also on exhibit was the dried composition by Mrs. John P. Lewis, which was used in the program at Farm and Home Week. Emphasis here was the use of native material for a container with native dried plants and flowers. The "container" was a palm spathe which had been polished, and set on a small block of wood for stability. Arranged in a horizontal pattern were glycerinized magnolia leaves and small photinia leaves. Light brown dock, deep red sumac and small orange pods of the Chinese lantern plant surrounded the colorful center of interest. This consisted of a dried pomegranate in orange tones, desert primroses (from Texas) also with orange tones, a small yellow-orange gourd and chartreuse green mimosa pods looped like ribbon. This colorful design was exhibited as a table arrangement on a chartreuse linen cloth.

The Flower Arrangement Calendar for 1959 edited by Helen Van Pelt Wilson has arrived. We are proud to report that one of Monroe's talented arrangers is represented on the December calendar page. The Contemporary Espaliertree designed and executed by Dr. Katherine Foster, shown above, consists of pods and cones and nuts in shades of beige to deep brown. This wonderful piece of work may be enjoyed for years to come.

SCIENTISTS PLAN CONGRESS

THE HAGUE, The Netherlands (UPI) — Three hundredforty-five scientists from 23 nations will attend the ninth annual congress of the International Astronomical Federation opening in Amsterdam next Monday. The United States will be represented by 115 delegates, the most from any country.

Girl Scout News

Eagerly - looked - forward - to each summer are the cooking classes offered by United Gas. The classes, open to girls of the 5th, 6th, 7th grade, are quickly filled as soon as registrations are open in the spring. Consisting of six sessions each, they are held at the service center of the company on Louisville Avenue, and are taught by Miss Dorothy Jenkins and Miss Joan Loe.

Activities are based on the Cook badge, with a good bit of home work being required. The girls see films, demonstrations, cook and serve meals; yes, eat them, and do the washing up. All of it is fun, but they are learning a great deal. Ask the mothers of the girls; they probably will say daughter has taught them a trick or two.

In the June class Maureen Halpin, Mary Tom Keller, and Judy Varnado were awarded cookbooks as prizes for the best cookies. Mary Tom Keller's notebook was judged best. The girls baked the cookies at home and after the judging gave them to the nurses' home at St. Francis.

Members of this class were: Janey Wilbert, Dianne Boyington, Cleta Walters, Judy Varnado, Mary Eleanor Polk, Sharon Ann West, Maureen Halpin, Becky Wright, Susie Wright, Alice Haynes, Barbara Smith, Donna King, Janna Rorex, Judy Avery, Mary Tom Keller, Sue Spight, Paula Meek, Kay Anzalone, Leslie Leath.

In the July class Kitty Vaughan received the cookbook for the best Brownies, while Susie McBride and Linda Kay Willard received measuring spoons as second and third place winners. Carol Overton's notebook was judged best, with Dottie Wood and Kitty Vaughan winning second and third places.

Enrolled in this class were: Kitty Vaughan, Linda Kay Willard, Nancy Virginia Pounds, Teresa Langley, Linda Sue Hale, Janet Marie Brown, Dottie Wood, Sandra Davis, Camille Carso, Carolyn Sue McBride, Carolyn Randall, Diane Womach, Sarah Virginia Cascio, Carol Overton, Mina Parrish, Jeanette Bush.

Friday another class was "graduated," each girl receiving a certificate, as did those in the previous classes, for satisfactorily completing the course and earning the Cook badge.

Winners for this class were: Mary Jane Allen baked the best peanut butter cookies and Brenda Carso received honorable mention. Susan DeMasterson received the prize for the best notebook and Janet Kiper and Mary Jane Allen received honorable mention.

Enrolled in the class were: Alice Jordan, Susan DeMasterson, Beverly Buscanics, Carol Madden, Linda Sue Adams, Judy Cunningham, Mary Jane Allen, Donna Franks, Sherry Wood, Brenda Carso, Janet Kiper, Cheryl Walker, Judy Hunt, Kathy Davis, Susan High, Loretta Jones, Kathy Jones, Susie Cochran, Mickey McWilliams, Susie Hines. These girls are going to be homemakers not too many years hence, and are mothers' helpers now. They've learned a lot and had fun doing it. They and their mothers and the Girl Scout organization are grateful to all who made the classes possible.

ALMOST INEVITABLE

Policy Reversal On Tests Reviewed

By J.M. ROBERTS
Associated Press News Analyst

Under political and scientific pressure, against the judgment of many military and atomic experts, the United States and Britain have agreed to suspend nuclear weapons testing pending negotiations for an international detective system.

This separates the subject of testing from the over-all disarmament package presented by the Allies at the last London disarmament conference.

The reversal of policy was almost inevitable in the face of studies of fallout which have been scientifically inconclusive but politically productive of widespread fear.

Only this week Denmark has requested the U. S. atomic submarine Skate to cancel a goodwill visit because of this fear of radiation. The Danes either took seriously some scientists who feared an accident in the Copenhagen harbor, or else they didn't want to empasize their position as a possible submarine base at the Soviet Baltic outlet to the world's oceans.

The Oct. 31 date set for starting the ban will permit the United States and Britain to complete tests currently planned.

There is a strong presumption that the proposal also will permit France's first test, or tests, since she has objected to an international agreement which would catch her in the politically weaking position of a nonmember of the atomic club.

After that, France would be more eligible for sharing atomic information with the United States and Britain. The recent death of Prof. Joliot-Curie, most prominent figure in France's atomic program, will also help in that respect. Britain and the United States considered him a poor security risk because of his strong leftist tendencies.

The Anglo-American statements of intent are hedged by reservations designed to prevent the Soviet from taking advantage.

There is little doubt, however, that real sacrifices are being made in weapons advancement. And there is fear that the Soviet Union will manage in some way to overcome the Allied lead which will be frozen.

The Soviets know well the history of Germany's flouting of restrictions on her military development under the Versailles treaty. They didn't propose the testing ban without thoroughly considering their military position under it, nor are they noted for letting the fears of the world interfere with it.

They didn't stop testing to give the Allies a break, nor will they enter into any subsequent agreement that does.

And they have already won a propaganda profit by forcing the Allies to follow their lead on the suspension.

Radiation Band May Be Absent At Each Pole

LOS ANGELES (UPI)—A cosmic radiation expert said Friday that the lethal radiation band which poses a hazard to manned space flight may not exist over the earth's magnetic poles.

"We may be able to avoid it by launching rockets from near the earth's magnetic poles rather than from latitudes closer to the equator," said Dr. Henry Victor Neher, Caltech physicist.

Neher, labeling the band a "halo around the earth," declared he thought it was just that and not a continuous field of intense radiation extending through all of space. Cosmic ray experts have known of this halo for some time.

"It would be very surprising if this halo extended into space for more than an earth diameter—roughly 8,000 miles," he said. "Beyond that distance I shouldn't think you would find anything of a high radiation nature other than cosmic rays. And they don't pose any serious problem since they are about the tolerance dose for a man."

He explained that, according to scientists studying cosmic rays, the earth's magnetic field "acts as a trapping device" for the rays.

Migs Fail To Stop Planes Of Nationalists

TAIPEI, Formosa (UPI)—The recent deployment of an estimated 250 Soviet-built Mig fighter planes to five Communist coastal airdromes has not stopped Nationalist warplanes from penetrating mainland skies, the defense ministry said Friday.

There has been no interruption of the Nationalist aerial reconnaissance and airdropping of propaganda leaflets, rice, and toys, Rear Adm. Liu Hoh-Tup, chief spokesman for the ministry, said in a press conference.

The air force announced that Nationalist planes Thursday night dropped a million leaflets in Chekiang, Anhwei, and Kiangsu provinces. They met "several groups" of Communist interceptors, but all the Nationalist planes returned safely Friday morning, the announcement said.

This was the first leaflet raid since the Migs moved into the coastal airdromes July 29.

The "vest pocket warfront" in the Formosa Strait was quiet Friday. For the first time in more than two weeks no alerts or shellings were reported from the Nationalist offshore islands.

Man Running For Mayor Sues City

THIBODAUX, La. (AP) —Irving J. Gaudet of Thibodaux is the principal of an unusual dual role in city affairs these days.

He is a candidate for mayor in the municipal election coming up Saturday, Sept. 27.

He also is suing the City of Thibodaux for $3,555, claiming street repairs caused that much damage to his property. Vibrations caused by repair machinery, he said, caused his home foundation to sink, his floors to buckle and doors to get out of line.

DEAR ABBY

Don't Put Five-Year Old Back In Crib

By ABIGAIL VAN BUREN

DEAR ABBY: I have a five-year-old son who keeps fallling out of bed. He slept in a crib up until now and he can't get used to sleeping in a bed, so he falls out of bed and lands on his head. My husband says to put him back in his crib. My mother says to tie him down, but I am afraid he will strangle on the cord because he moves around a lot when he sleeps. My neighbor lady says a sleeping child will never hurt himself if he falls out of bed, even if he lands on his head, and he will learn fast from his own bumps and bruises. I am all confused. Please tell me what to do.

ALL CONFUSED

DEAR ALL: Don't put a five-year-old back in his crib and don't. For goodness sakes, tie him down. Put chairs around the open sides of this bed and pad the floor. He CAN hurt himself (and seriously) if he falls out of bed and lands on his head.

DEAR ABBY: I am the second wife, having married a man whose first wife divorced him because she wanted another man. We are on good terms and his first wife and her husband live upstairs from us. When my husband brings me flowers or a plant or any kind of a gift, he brings her one just like it. I like the woman, but I get hurt when he does this. Even she told him it wasn't right but he does it anyway. We run into each other carrying the same purses and when it rains we are both in the same raincoats and the whole thing is getting on my nerves and I can't take any more. Have you any suggestions?

HURT

DEAR HURT: If your husband brings you a gift and he has one just like it for Wife Number One, refuse to accept it. Then, he will know you mean business.

DEAR ABBY: I have a problem I don't know how to handle. Our 18-year-old daughter fell in love with a 19-year-old boy. He is a perfect gentleman and goes to church with us and he is so respectful and hard working and clean that we love this boy. He came to us and told us he is an illegitimate child and he has no idea who his mother or father are. He said he was born in the Booth Memorial Hospital and was later put into an Orphan's Home. How can we find out more about this young man or don't you think it makes any difference?

JUST A MOTHER

DEAR MOTHER: There must be a record of his birth (at Booth Memorial), but if I were you I would judge the young man on what he has made of himself. If he is clean, hard-working, church-going, respectful and loves your daughter, he qualifies as a first-class son-in-law. Good luck.

DEAR ABBY: I had a date for a barn dance one night in a small town near here. On the way back I ran out of gas. We found ourselves (my girl and I) in the middle of nowhere. My date said she would wait in the car for me while I hitch-hiked to the nearest service station. I disagreed and made her hitch - hike with me. What is the correct thing for a fellow to do in a case like this?

OUT OF GAS

DEAR OUT: You used excellent judgment. The walk couldn't hurt her, but the dangers of a girl sitting alone in a deserted automobile "in the middle of nowhere" are too terrible to contemplate. Good for you!

CONFIDENTIAL TO "TWENTY": If he were poor, would you still love him? Let this 49'er go—unless you aim to start the gold rush all over again.

For a personal reply, write to ABBY in care of this paper. Enclose a self-addressed, stamped envelope.

If you want a collection of Abby's best letters and answers in one book, ask your bookdealer to get "DEAR ABBY" for you.

The Bodden-Ferguson Wedding Solemnized In Baton Rouge

The wedding of Miss Sadie Yvone Ferguson to Mr. James C. Bodden was solemnized at 6 o'clock in the evening in the Istrouma Methodist Church in Baton Rouge. Officiant for the double ring ceremony was the Rev. A. Jerome Cain.

Tall candelabra backed by potted palms, standing baskets of white gladioli and pink asters, and altar vases of white gladioli formed the setting for the rites. Family pews were designated by satin streamers.

Mr. and Mrs. Rae Ferguson of Baton Rouge are parents of the bride. The groom is the son of Mr. and Mrs. Hervey H. Bodden also of Baton Rouge.

The nuptial selections used preceding the ceremony were "Whither Thou Goest," "I Love You Truly" and 'The Lord's Prayer." Soloist was Miss Sylvia Ledbetter, cousin of the bride, and the organist was Mrs. Charles Gaushell.

BRIDE'S GOWN

Mr. Ferguson gave his daughter in marriage. The bridal gown of French imported Chantilly lace over pink organdy and taffeta was designed by the bride and her mother. The sabrina neckline was modified with scallops and center gathering. The bouffant skirt, attached to a basque waist, fell to waltz length with scallops around the hemline. The veil of imported French silk illusion was attached to a pearl and sequin studded tiara. The bridal bouquet was a cascade of white carnations with a lavender orchid in the center.

The maid of honor, Miss Doris Bolin, was attired in full skirted orchid crystalette with matching cummerbund of tucked satin. Her bouquet was a crescent of pink asters.

Identical attire to the honor attendants was worn by the bridesmaids, Mrs. Ralph St. Amant, Mrs. Franklin Schales and Mrs. Ranny Cockrell.

The candles were lighted by Miss Patricia Boothe, cousin of the bride, and Miss Flo Bodden, who wore pink dresses identical to those of the bridesmaids. Their flowers were wristlets of pink carnations.

The best man was Mr. Donald Longuepee, and the groomsmen were Mr. Gene Duke, Mr. Ralph St. Amant and Mr. Franklin Schales.

China blue lace over taffeta was selected by Mrs. Ferguson for her daughter's wedding. With it she wore an iridescent sequined hat, white accessories and a corsage of pink sweetheart rosebuds. The mother of the groom, Mrs. Bodden, was attired in pink lace with matching accessories. Her corsage was also of sweetheart rosebuds.

RECEPTION

Guests were received in the reception room of the church following the ceremony. The four tiered wedding cake was iced in pink and decorated with white confectionery roses and bells. Baked in the cake were various tiny favors, and atop it stood a miniature bride and groom. Flanked by silver candleholders, the cake was placed on a table covered in handmade lace over pink. Overlaid in white cutwork over pink, the punch table was centered with a grouping of pink asters and white carnations, and at each end was a crystal punchbowl.

Mrs. Louis Jo Leonard registered the guests. Mrs. Clara Williams aunt of the bride, and Mrs. R. B. Turner served the punch. Mrs. A. J. Hudson, aunt of the bride, served the cake.

When the couple left following the reception for a wedding trip to an undisclosed destinaiton, the bride was wearing a pink dress with bodice formed of lace and tucks. Her shoes and hat were white and her gloves and bag were pink. Her corsage was the orchid from her bridal bouquet.

Their home will be at 2844 Wenonah Street in Baton Rouge.

SCHOOLING

The bride was graduated from Istrouma High School and holds a B. S. degree from Louisiana State University, and an M. E. degree from the University of Mississippi. She is a member of the Pi Mu Epsilon and Kappa Delta Pi Honorary Societies.

The bridegroom was graduated from Istrouma High School and has completed a tour of duty with the United States Air Force. He plans to attend Louisiana State University this fall.

GUESTS

Wedding guests from out of the city included Mrs. Pearl Burnsed, Los Angeles, California; Mrs. Clara Williams, Enterprise; Mr. and Mrs. A. J. Hudson, Monroe; Mr. and Mrs. R. B. Turner, Fort Necessity; Mrs. Stutson Boothe, Wisner, Mr. and Mrs. Dave Boothe, Miss Pat Boothe. Mrs. Marcia Ann Williams of Enterprise; Mr. and Mrs. J. L. Griffin and Jimmy and Amy, Monroe; Miss Gayle Johnson, Lake Charles; Miss Susie Breard, McComb, Mississippi; Miss Georgia Williams, Miss Patsy Williams, Harrisonburg; Miss Mary Jane Shipton, Hayti, Missouri; Miss Shirley Steward, Independence, Mississippi; Mr. and Mrs. D. J. Babin, Duplesis; Mr. O. K. Bodden, Mr. Calvert Bodden, Mrs. Lovece Watler and Miss Verta Bodden, Port Arthur, Texas.

RENT A PIANO
$4.00 Per Month & Up
Rentals Applied To Purchase
ROARK BROS.
703 Jackson St. Monroe, La.

Wedding Plans Revealed By Miss Parkhill

Miss Sandra Elaine Parkhill, bride - elect of Charles Clay Yauger, has announced her wedding plans.

The Rev. John B. Hefley will perform the ceremony at 4:00 p. m. August 30th, in the First Methodist Church of Crossett. Mrs. W. B. Anderson will be organist, and will accompany Mrs. Wade Tull, soloist.

Attendants

The bride, who will be given in marriage by her father, will be attended by Mrs. R. N. Fleming, Jr., of Dallas, Texas, matron of honor, and the bride's maids, Misses Norma Jean Long and Nancy Stephens, cousins of the bride; Betty Ruth Parkhill, sister of the bride; and flower girl, Miss Priscilla Stephens, cousin of the bride.

Marion Crank, cousin of the groom, of Foreman, Arkansas, will be best man; and John Noel Lovett, Jr., cousin of the bride, will be ring bearer. Ushers will be Tommy Stephens; Robert S. Green, cousin of the bride; and Don Toon, of Cove, Arkansas.

There will be a reception in the social hall of the church immediately following the ceremony.

Mrs.
Thelma Oseland
B. M. Degree State Certified
TEACHER OF PIANO and VOICE CULTURE
For Particulars and Registrations
CALL FA 3-7643

EASY TERMS TO SUIT YOUR BUDGET

LAST CALL!

Last Week of Our Great August Sale!

YES . . . this is the last week of our GREAT AUGUST FURNITURE SALE. Everything is on sale. The complete stock of our entire store plus our warehouse stock. And besides, we have received many carloads of brand new furniture for fall showing. This too is included in our August Sale. Select the furniture you need NOW and SAVE!

SAVE FROM 20% TO 60% NOW!!!

FOLDING CHAISE LOUNGE. Aluminum with Web seat and back. Reg. 17.95 1.00 down 12.95

LIMED OAK DESKS Plastic tops. Reg. 32.95 .... 19.95

LIMED OAK KNEEHOLE DESK Regular 89.95 .... 49.95

MAHOGANY STUDENT'S DESK. Same in Maple. Reg. 19.95 .... 12.95

MAPLE STUDENT'S DESK. Solid Rock Maple. Reg. 51.50 .... 36.95

WALNUT KNEEHOLE DESK Regular 29.95 .... 23.95

MAHOGANY KNEEHOLE DESK with lock on top drawer. Regular 62.95 Value 51.95

MAHOGANY SECRETARY DESK Regular 137.95 value 79.95

10 Inch OSCILLATING FAN Regular 19.95 Value 12.95

12 Inch OSCILLATING FAN 2 speeds. Reg. 29.95 .... 19.95

12 Inch OSCILLATING FAN 3 speeds. Reg. 36.95 .... 24.95

WEB STACK CHAIRS of Aluminum. Reg. 8.95 .... 5.95

4 PC. LIMED OAK BEDROOM. Double Dresser with dustproof drawers and center guides, Mirror, Bookcase Bed, Nite Stand. Reg. 146.85. Only 10.00 down 118.95

PLATFORM ROCKER WITH VIBRATOR. Walnut arms and legs, covered in beige nylon frieze. Reg. 39.95. 1.00 down 31.95

THINLINE MODERN SOFA. Full 8 feet long with reversible foam cushions. Reg. 249.95. 15.00 down 199.95

100 INCH KING SIZE SOFA. With reversible foam cushions, biscuit tufted back and kickpleat skirt. By Stratford-Futorion. Reg. 258.95. Only 20.00 down 207.95

FLORAL CHINTZ CHAISE LOUNGE. Perfect for your bedroom. Pink or blue. Reg. 66.95. Only 3.00 down 54.95

FAMOUS "SWEETHEART" BOUDOIR CHAIRS. Covered in solid pink or blue celenose. Reg. 37.50. Only 1.00 down 29.95

KROEHLER SOFA SLEEPER. With innerspring mattress, Scotch-guard covers, reversible foam cushions. Reg. 239.95. Only 15.00 down 192.95

SOLID ROCK MAPLE BEDROOM. 4 pieces Early American. Dresser, Mirror, 2 Twin Poster Beds. Reg. 191.90. Only 15.00 down 154.90

DANISH MODERN COFFEE TABLE. In walnut. Reg. 12.95. 1.00 down 9.95

VALUES SO GIGANTIC THEY WILL STAGGER THE IMAGINATION! SAVE NOW!

REVOLVING MAHOGANY TV TABLE. Regular 18.95 value. 1.00 down 14.95

FOAM LIVING ROOM SUITE. 2-Pcs. Assorted nylon covers. Regular 146.90 .... 117.90

FIREPLACE MANTELS. Reg. 51.95 .... 32.95

5 PIECE DINETTE SUITES. Plastic top extension table and 4 plastic covered chairs. Reg. 59.95. In bronze or chrome 39.95

METAL IRONING BOARDS Chrome or bronze. Reg. 6.95 .... 4.95

ELECTRIC IRONS with heat control. Reg. 7.95 .... 4.95

TAYLOR TOTS, regular 13.95 .... 9.95

CHROME HI-CHAIRS. Plastic covered. Reg. 14.95 .... 9.95

12 IN. OSCILLATING FAN. 2 speeds. Reg. 29.95. 1.00 down 19.95

3 PC. METAL LAWN SET. Double Glider, Chair and Rocker in assorted colors. Reg. 33.95. Only 1.00 down 24.35

DUNCAN PHYFE DINING ROOM. Traditional. Choice mahogany veneers. Extension Table, Large Buffet, Set of 6 Chairs. Reg. 329.85 Only 20.00 down 239.85

SHADED GREY MAHOGANY BEDROOM. Consisting of Triple Dresser, Bookcase Bed and Chest. Reg. 169.95 .... 139.95

MODERN WALNUT BEDROOM by Drexel. Double Dresser, Mirror, Bookcase Bed and Chest. Reg. 458.95 .... 299.95

MAHOGANY BEDROOM by BASSET. 18th Century styling. Double Dresser, Mirror, Panel Bed and Chest 189.95

2 Piece SOFA BED SUITE. Sofa Bed with matching Club Chair. Reg. 101.85 .... 79.90

3-PC. PLASTIC TOP TABLE SET. Coffee Table, 2 Step Tables. In oak or mahogany. Reg. 26.50 .... 16.95

MOONMIST MAHOGANY BEDROOM. 3-Pcs. by Basset. Double Dresser, Mirror, Bookcase Bed. 10.00 down 99.95

MAPLE COBBLER'S BENCH Regular 26.95 value 19.95

MAHOGANY DRUM TABLE. Regular 23.95 value 17.95

EVERY ITEM DRASTICALLY REDUCED! NEVER WAS THERE A BETTER TIME TO BUY!

WEB FOLDING CHAIRS of Aluminum. Reg. 8.95 .... 6.50

BLACK SERVING TABLE. With simulated white tile inlay. Regular 4.95 .... 2.75

METAL UMBRELLA TABLES Regular 17.95 .... 8.95

METAL COFFEE TABLES. Regular 3.95 .... 2.95

BLACK ALUMINUM TUB CHAIRS. With Saran covers. Reg. 17.50 .... 13.95

STRATORESTER RECLINING CHAIR. Plastic-fabric combination. Reg. 69.95. .... 59.95

MODERN SWIVEL TV CHAIR. Regular 64.95 value 39.95

Free Parking At Car Park

Protect you car from sun or rain. You can enter our store direct from Car Park thru our rear entrance.

INNERSPRING MATTRESS AND MATCHING BOX SPRING

Taped Edge, Pre-Built Border, Guaranteed.

Regular $49.95 Each .... **BOTH $49.95**

3 PC. KING SIZE SLEEP SET

Fully guaranteed King size tuftless innerspring mattress. Matching box springs and set of extra long metal rails that will convert any standard bed into a King size bed. This set is 6 inches longer than standard. 10.00 Down.

Regular $147.85 .... **$105.85**

SPECIAL PURCHASE CARPET

Brand new carpeting at a real saving. Your choice of nylon blended velvet textured solids or solution dyed tweeds in several desirable colors. A small down payment and your home will be carpeted by our expert craftsmen.

Reg. 5.95 Sq. Yd. .... **$3.95** Sq. Yd.

MODERN LOUNGE CHAIR. High back, foam rubber with nylon frieze cover. Reg. 91.95 .... 49.95

WINDSOR ROCKERS. Solid mahogany. Reg. 26.95 .... 14.95

PLATFORM ROCKERS. Assorted covers. Reg. 24.95 .... 19.95

BED SPRINGS. Double or twin size. Reg. 19.95 .... 12.95

BOOKCASE GLASS FRONT. Double door. Mahogany or oak. Regular 49.95 .... 39.95

7 WAY FLOOR LAMPS. Regular 15.95 value 9.95

4 DRAWER CHESTS. Maple or mahogany. Reg. 31.50 .... 22.95

3 PC. CURVED SECTIONAL. Foam rubber. By Selig. Reg. 429.95 .... 199.95

FOAM RUBBER MATTRESS. By Firestone and 220 coil box springs. 20 year guarantee. Regular 149.95 value 84.95

MAPLE JENNY LIND BEDS. Or Mahogany. Full or twin size. Reg. 22.95. 1.00 down 17.95

9 PC. KING SIZE DINETTE. Extra large Formica top extension table, 8 plastic covered chairs. 10.00 down. Reg. 159.95 .... 119.95

4 Pc. CURVED SECTIONAL. Foam cushions by Stratford-Futorion. Reg. 327.95 .... 262.95

MONROE FURNITURE
Company, Inc.
132 North Second Dial 3-2246

These sale prices also effective at the following Monroe Furniture Stores. In Bastrop 104 North Washington. In Ruston, West Alabama Ave.

The Bodden-Ferguson Wedding Solemnized In Baton Rouge

The wedding of Miss Sadie Yvone Ferguson to Mr. James C. Bodden was solemnized at 6 o'clock in the evening in the Istrouma Methodist Church in Baton Rouge. Officiant for the double ring ceremony was the Rev. A. Jerome Cain.

Tall candelabra backed by potted palms, standing baskets of white gladioli and pink asters, and altar vases of white gladioli formed the setting for the rites. Family pews were designated by satin streamers.

Mr. and Mrs. Rae Ferguson of Baton Rouge are parents of the bride. The groom is the son of Mr. and Mrs. Hervey H. Bodden also of Baton Rouge.

The nuptial selections used preceding the ceremony were "Whither Thou Goest," "I Love You Truly" and 'The Lord's Prayer." Soloist was Miss Sylvia Ledbetter, cousin of the bride, and the organist was Mrs. Charles Gaushell.

BRIDE'S GOWN

Mr. Ferguson gave his daughter in marriage. The bridal gown of French imported Chantilly lace over pink organdy and taffeta was designed by the bride and her mother. The sabrina neckline was modified with scallops and center gathering. The bouffant skirt, attached to a basque waist, fell to waltz length with scallops around the hemline. The veil of imported French silk illusion was attached to a pearl and sequin studded tiara. The bridal bouquet was a cascade of white carnations with a lavender orchid in the center.

The maid of honor, Miss Doris Bolin, was attired in full skirted orchid crystalette with matching cummerbund of tucked satin. Her bouquet was a crescent of pink asters.

Identical attire to the honor attendants was worn by the bridesmaids, Mrs. Ralph St. Amant, Mrs. Franklin Schales and Mrs. Ranny Cockrell.

The candles were lighted by Miss Patricia Boothe, cousin of the bride, and Miss Flo Bodden, who wore pink dresses identical to those of the bridesmaids. Their flowers were wristlets of pink carnations.

The best man was Mr. Donald Longuepee, and the groomsmen were Mr. Gene Duke, Mr. Ralph St. Amant and Mr. Franklin Schales.

China blue lace over taffeta was selected by Mrs. Ferguson for her daughter's wedding. With it she wore an iridescent sequined hat, white accessories and a corsage of pink sweetheart rosebuds. The mother of the groom, Mrs. Bodden, was attired in pink lace with matching accessories. Her corsage was also of sweetheart rosebuds.

RECEPTION

Guests were received in the reception room of the church following the ceremony. The four tiered wedding cake was iced in pink and decorated with white confectionery roses and bells. Baked in the cake were various tiny favors, and atop it stood a miniature bride and groom. Flanked by silver candleholders, the cake was placed on a table covered in handmade lace over pink. Overlaid in white cutwork over pink, the punch table was centered with a grouping of pink asters and white carnations, and at each end was a crystal punchbowl.

Mrs. Louis Jo Leonard registered the guests. Mrs. Clara Williams aunt of the bride, and Mrs. R. B. Turner served the punch. Mrs. A. J. Hudson, aunt of the bride, served the cake.

When the couple left following the reception for a wedding trip to an undisclosed destinaiton, the bride was wearing a pink dress with bodice formed of lace and tucks. Her shoes and hat were white and her gloves and bag were pink. Her corsage was the orchid from her bridal bouquet.

Their home will be at 2844 Wenonah Street in Baton Rouge.

SCHOOLING

The bride was graduated from Istrouma High School and holds a B. S. degree from Louisiana State University, and an M. E. degree from the University of Mississippi. She is a member of the Pi Mu Epsilon and Kappa Delta Pi Honorary Societies.

The bridegroom was graduated from Istrouma High School and has completed a tour of duty with the United States Air Force. He plans to attend Louisiana State University this fall.

GUESTS

Wedding guests from out of the city included Mrs. Pearl Burnsed, Los Angeles, California; Mrs. Clara Williams, Enterprise; Mr. and Mrs. A. J. Hudson, Monroe; Mr. and Mrs. R. B. Turner, Fort Necessity; Mrs. Stutson Boothe, Wisner, Mr. and Mrs. Dave Boothe, Miss Pat Boothe. Mrs. Marcia Ann Williams of Enterprise; Mr. and Mrs. J. L. Griffin and Jimmy and Amy, Monroe; Miss Gayle Johnson, Lake Charles; Miss Susie Breard, McComb, Mississippi; Miss Georgia Williams, Miss Patsy Williams, Harrisonburg; Miss Mary Jane Shipton, Hayti, Missouri; Miss Shirley Steward, Independence, Mississippi; Mr. and Mrs. D. J. Babin, Duplesis; Mr. O. K. Bodden, Mr. Calvert Bodden, Mrs. Lovece Watler and Miss Verta Bodden, Port Arthur, Texas.

RENT A PIANO
$4.00 Per Month & Up
Rentals Applied To Purchase
ROARK BROS.
703 Jackson St. Monroe, La.

Wedding Plans Revealed By Miss Parkhill

Miss Sandra Elaine Parkhill, bride - elect of Charles Clay Yauger, has announced her wedding plans.

The Rev. John B. Hefley will perform the ceremony at 4:00 p. m. August 30th, in the First Methodist Church of Crossett. Mrs. W. B. Anderson will be organist, and will accompany Mrs. Wade Tull, soloist.

Attendants

The bride, who will be given in marriage by her father, will be attended by Mrs. R. N. Fleming, Jr., of Dallas, Texas, matron of honor, and the bride's maids, Misses Norma Jean Long and Nancy Stephens, cousins of the bride; Betty Ruth Parkhill, sister of the bride; and flower girl, Miss Priscilla Stephens, cousin of the bride.

Marion Crank, cousin of the groom, of Foreman, Arkansas, will be best man; and John Noel Lovett, Jr., cousin of the bride, will be ring bearer. Ushers will be Tommy Stephens; Robert S. Green, cousin of the bride; and Don Toon, of Cove, Arkansas.

There will be a reception in the social hall of the church immediately following the ceremony.

Mrs.
Thelma Oseland
B. M. Degree State Certified
TEACHER OF PIANO
and VOICE CULTURE
For Particulars
and Registrations
CALL FA 3-7643

EASY TERMS TO SUIT YOUR BUDGET

LAST CALL!

Last Week of Our Great August Sale!

YES . . . this is the last week of our GREAT AUGUST FURNITURE SALE. Everything is on sale. The complete stock of our entire store plus our warehouse stock. And besides, we have received many carloads of brand new furniture for fall showing. This too is included in our August Sale. Select the furniture you need NOW and SAVE!

SAVE FROM 20% TO 60% NOW!!!

FOLDING CHAISE LOUNGE. Aluminum with Web seat and back. Reg. 17.95 1.00 down 12.95
LIMED OAK DESKS Plastic tops. Reg. 32.95 ..... 19.95
LIMED OAK KNEEHOLE DESK Regular 89.95 ..... 49.95
MAHOGANY STUDENT'S DESK. Same in Maple. Reg. 19.95 ..... 12.95
MAPLE STUDENT'S DESK. Solid Rock Maple. Reg. 51.50 ..... 36.95
WALNUT KNEEHOLE DESK Regular 29.95 ..... 23.95
MAHOGANY KNEEHOLE DESK with lock on top drawer. Regular 62.95 Value 51.95
MAHOGANY SECRETARY DESK Regular 137.95 value 79.95
10 Inch OSCILLATING FAN Regular 19.95 Value 12.95
12 Inch OSCILLATING FAN 2 speeds. Reg. 29.95 ..... 19.95
12 Inch OSCILLATING FAN 3 speeds. Reg. 36.95 ..... 24.95
WEB STACK CHAIRS of Aluminum. Reg. 8.95 ..... 5.95
4 PC. LIMED OAK BEDROOM. Double Dresser with dustproof drawers and center guides, Mirror, Bookcase Bed, Nite Stand. Reg. 146.85. Only 10.00 down 118.95
PLATFORM ROCKER WITH VIBRATOR. Walnut arms and legs, covered in beige nylon frieze. Reg. 39.95. 1.00 down 31.95
THINLINE MODERN SOFA. Full 8 feet long with reversible foam cushions. Reg. 249.95. 15.00 down 199.95
100 INCH KING SIZE SOFA. With reversible foam cushions, biscuit tufted back and kickpleat skirt. By Stratford-Futorion. Reg. 258.95. Only 20.00 down 207.95
FLORAL CHINTZ CHAISE LOUNGE. Perfect for your bedroom. Pink or blue. Reg. 66.95. Only 3.00 down 54.95
FAMOUS "SWEETHEART" BOUDOIR CHAIRS. Covered in solid pink or blue celenose. Reg. 37.50. Only 1.00 down 29.95
KROEHLER SOFA SLEEPER. With innerspring mattress, Scotch-guard covers, reversible foam cushions. Reg. 239.95. Only 15.00 down 192.95
SOLID ROCK MAPLE BEDROOM. 4 pieces Early American. Dresser, Mirror, 2 Twin Poster Beds. Reg. 191.90. Only 15.00 down 154.90
DANISH MODERN COFFEE TABLE. In walnut. Reg. 12.95. 1.00 down 9.95

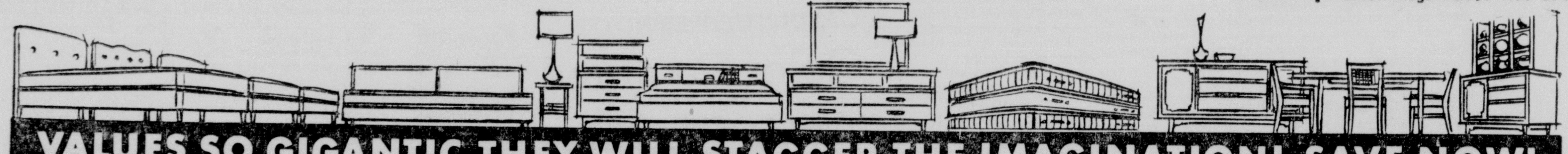

VALUES SO GIGANTIC THEY WILL STAGGER THE IMAGINATION! SAVE NOW!

REVOLVING MAHOGANY TV TABLE. Regular 18.95 value. 1.00 down 14.95
FOAM LIVING ROOM SUITE. 2-Pcs. Assorted nylon covers. Regular 146.90 ..... 117.90
FIREPLACE MANTELS. Reg. 51.95 ..... 32.95
5 PIECE DINETTE SUITES. Plastic top extension table and 4 plastic covered chairs. Reg. 59.95. In bronze or chrome 39.95
METAL IRONING BOARDS Chrome or bronze. Reg. 6.95 ..... 4.95
ELECTRIC IRONS with heat control. Reg. 7.95 ..... 4.95
TAYLOR TOTS, regular 13.95 ..... 9.95
CHROME HI-CHAIRS. Plastic covered. Reg. 14.95 ..... 9.95
12 IN. OSCILLATING FAN. 2 speeds. Reg. 29.95. 1.00 down 19.95
3 PC. METAL LAWN SET. Double Glider, Chair and Rocker in assorted colors. Reg. 33.95. Only 1.00 down 24.35
DUNCAN PHYFE DINING ROOM. Traditional. Choice mahogany veneers. Extension Table, Large Buffet, Set of 6 Chairs. Reg. 329.85 Only 20.00 down 239.85
SHADED GREY MAHOGANY BEDROOM. Consisting of Triple Dresser, Bookcase Bed and Chest. Reg. 169.95 ..... 139.95
MODERN WALNUT BEDROOM by Drexel. Double Dresser, Mirror, Bookcase Bed and Chest. Reg. 458.95 ..... 299.95
MAHOGANY BEDROOM by BASSET. 18th Century styling. Double Dresser, Mirror, Panel Bed and Chest 189.95
2 Piece SOFA BED SUITE. Sofa Bed with matching Club Chair. Reg. 101.85 ..... 79.90
3-PC. PLASTIC TOP TABLE SET. Coffee Table, 2 Step Tables. In oak or mahogany. Reg. 26.50 ..... 16.95
MOONMIST MAHOGANY BEDROOM. 3-Pcs. by Basset. Double Dresser, Mirror, Bookcase Bed. 10.00 down 99.95
MAPLE COBBLER'S BENCH Regular 26.95 value 19.95
MAHOGANY DRUM TABLE. Regular 23.95 value 17.95

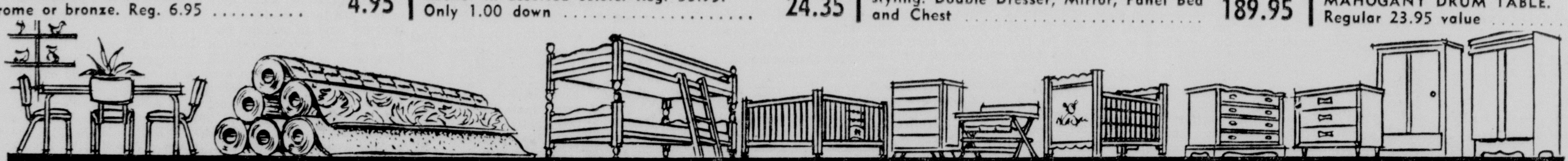

EVERY ITEM DRASTICALLY REDUCED! NEVER WAS THERE A BETTER TIME TO BUY!

WEB FOLDING CHAIRS of Aluminum. Reg. 8.95 ..... 6.50
BLACK SERVING TABLE. With simulated white tile inlay. Regular 4.95 ..... 2.75
METAL UMBRELLA TABLES Regular 17.95 ..... 8.95
METAL COFFEE TABLES. Regular 3.95 ..... 2.95
BLACK ALUMINUM TUB CHAIRS. With Saran covers. Reg. 17.50 ..... 13.95
STRATORESTER RECLINING CHAIR. Plastic-fabric combination. Reg. 69.95. ..... 59.95
MODERN SWIVEL TV CHAIR. Regular 64.95 value 39.95

Free Parking At Car Park
Protect you car from sun or rain. You can enter our store direct from Car Park thru our rear entrance.

INNERSPRING MATTRESS AND MATCHING BOX SPRING
Taped Edge, Pre-Built Border, Guaranteed.
Regular $49.95 Each ..... BOTH $49.95

3 PC. KING SIZE SLEEP SET
Fully guaranteed King size tuftless innerspring mattress. Matching box springs and set of extra long metal rails that will convert any standard bed into a King size bed. This set is 6 inches longer than standard. 10.00 Down.
Regular $147.85 ..... $105.85

SPECIAL PURCHASE CARPET
Brand new carpeting at a real saving. Your choice of nylon blended velvet textured solids or solution dyed tweeds in several desirable colors. A small down payment and your home will be carpeted by our expert craftsmen.
Reg. 5.95 Sq. Yd. ..... $3.95 Sq. Yd.

MODERN LOUNGE CHAIR. High back, foam rubber with nylon frieze cover. Reg. 91.95 ..... 49.95
WINDSOR ROCKERS. Solid mahogany. Reg. 26.95 ..... 14.95
PLATFORM ROCKERS. Assorted covers. Reg. 24.95 ..... 19.95
BED SPRINGS. Double or twin size. Reg. 19.95 ..... 12.95
BOOKCASE GLASS FRONT. Double door. Mahogany or oak. Regular 49.95 ..... 39.95
7 WAY FLOOR LAMPS. Regular 15.95 value 9.95
4 DRAWER CHESTS. Maple or mahogany. Reg. 31.50 ..... 22.95
3 PC. CURVED SECTIONAL. Foam rubber. By Selig. Reg. 429.95 ..... 199.95
FOAM RUBBER MATTRESS. By Firestone and 220 coil box springs. 20 year guarantee. Regular 149.95 value 84.95
MAPLE JENNY LIND BEDS. Or Mahogany. Full or twin size. Reg. 22.95. 1.00 down 17.95
9 PC. KING SIZE DINETTE. Extra large Formica top extension table, 8 plastic covered chairs. 10.00 down. Reg. 159.95 ..... 119.95
4 Pc. CURVED SECTIONAL. Foam cushions by Stratford-Futorion. Reg. 327.95 ..... 262.95

MONROE FURNITURE
Company, Inc.
132 North Second Dial 3-2246

These sale prices also effective at the following Monroe Furniture Stores. In Bastrop 104 North Washington. In Ruston, West Alabama Ave.

IN NEW ORLEANS

Race Dispute Of Blind Told

NEW ORLEANS (UPI) — A group of Negroes and whites in New Orleans are locked in an ironic twist of the bitter controversy over segregation.

The antagonists in this small, and unheralded skirmish in the South-wide battle over integration are blind.

They cannot tell the color of each others' skin.

At odds are 109 blind persons who make up the New Orleans Chapter of the Louisiana Federation of the Blind and some 60 blind Negroes who have formed the New Orleans Adult Federation of the Blind.

Friction Over Donations

The friction between the two groups center around donations and admission of the Negro blind to the National Federation of the Blind.

The Negro group, headed by 49-year-old Elliot Rawlings who was blinded 12 years ago in a fire accident, wants to merge with the whites. It says it is not getting a share of public donations made to the Federation of the Blind.

U. J. Segura, president of the white group, feels that the blind Negroes can raise their own funds. He asserts that his group has pressed for laws in the state Legislature that have benefited all blind persons in Louisiana, both white and Negro.

So far, the whites have successfully resisted the Negroes' attempts to merge with them—due to a 1956 state law, which prohibits interracial organizations.

Public Misconception

On the question of donations, Rawlings maintains that "not one penny" of funds donated to the white federation is allocated to the Negro blind.

This, he says, is due largely to a misconception on the part of the doners.

"People who make donations to the blind are often under the impression that they are giving money for both Negro and white blind," Rawlings said. "But this is not so. All the funds collected by the white federation is used for white blind only."

As a result, Rawlings added, his group is handicapped in its fund raising activities because, as he put, "people hate to give money to a charity they feel they've already donated to."

Want to Join National Group

Another reason Rawlings wants his group to merge with the white blind is because it wishes to join the National Federation of the Blind.

At present, this is impossible, Rawlings maintains. According to him, the Negro blind are ineligible to join the national group because its constitution provides that only one affilliate from each state can join the national federation. The exclusively white Louisiana chapter is the state's representative in the national federation.

The national foundation has appointed a committee to investigate the situation and is expected to make a report on its findings at its national convention next year.

Hurt White Campaign Drives

Segura, blinded in 1938 as a result of an eye disease, feels, that even without the state racial law, his group does not want to merge with the Negroes because it would hurt its own attempts to secure funds from the public.

"Personally, I am against taking blind Negroes into our organization," said the 47-year-old sightless president. "I've always been a strong segregationist and I feel it would hinder us in our fund-raising campaigns."

Noting that the Negro group "has every right" to solicit its own funds, Segura added:

"The Negroes have shared in every advantage accurred to the white blind, especially in the adoption of new state laws."

Cites Laws Aiding Both

Among these laws, Segura cited,

—A 1956 law which raised the minimum of welfare payments to handicapped persons from as low as $5 to $65 per month.

—The 1952 white cane law, which requires motorists to stop and allow a blind person to cross streets whenever he held up a white cane.

—The 1948 "blind-made products" bill. This law requires state agencies, needing brooms and mops, to purchase these articles from blind manufacturers.

"As you can see," Segura said, "these laws are of great help in rehabilitating blind persons of whatever race."

Recommends Honors For NE Students

Seven Northeast State students who attended summer camp at Fort Hood, Texas were recommended by the camp commander to be designated as Distinguished Military Students.

The designation is one of the steps necessary for a cadet in the Reserve Officers Training Corps to have accomplished before he can be recommended for a regular army commission upon graduation.

Lt. Col. Howard P. Landry, professor of military science and tactics at Northeast, announced the following men receiving the DMS recommendation: Donald Jack Crocker, Monroe; Emmett Lee Curry, Delhi; Leon F. Hill, Monroe; Billy G. Keyes, Tallulah; Billy W. May, Grayson; James H. Wharton, Monroe, and Samuel T. Ingram, Mer Rouge.

The seven Distinguished Military Students were among 35 Northeast cadets who received training this summer at Fort Hood.

Included in the program of instruction were classes in weapons, marksmanship, gunnery, tactics and leadership, Col. Landry explained. Classes were planned to offer a maximum amount of student participation and practical exercises in military subjects. The primary purpose was to develop cadet leadership.

Ignore Critics, Gov. Coleman Advises South

CHARLESTON, S. C. (AP)—The South can make a stronger bid to regain its former position as a cultural and economic leader in the United States by ignoring her critics and taking a positive, constructive approach to her problems, Gov. J. P. Coleman of Mississippi said Saturday.

"You're not getting anywhere spending your energy and resources just fighting unjust criticism," Coleman told delegates to the Southern Regional Education Board's conference.

The seventh annual session—including lawmakers and educators from SREB's 16 member states—has attempted to find ways and means to finance higher education in the South in the face of new demands for more technical training from a rapidly growing student population.

"Don't pay any attention to your critics if you see there's a job to be done and a way to do it," Coleman advised.

Before adjourning Saturday the 750 delegates unanimously adopted resolutions putting the SREB on record as supporting:

The abolition of out-of-state tuition for graduate students except in professional schools.

Studies aimed at arranging reciprocal waivers of out-of-state tuition in the state universities of its 16 member states in programs of study in which regional arrangements have been made.

The conviction "that the South has an unequalled opportunity to become one of the richest regions of the United States by fully developing its human and natural resources."

Bomb Causes Heavy Damage

HAVANA (AP) — A powerful bomb went off late Saturday in a shop on the ground floor of the Hotel Havana Hilton, causing heavy damage.

The bomb was placed in an antique shop, which was destroyed. Show windows in nearby shops were shattered. The property toll was estimated at several thousand dollars.

There was no immediate report of any injuries. Police made several arrests.

Shutdown Of Oil Shipments Reported Ended

BEIRUT, Lebanon (UPI) — The three - month shutdown of the Lebanon-Syrian border to oil shipments ended Saturday.

The two countries, in the first concrete result of the Arab Mideast peace plan, opened their common border to tank trucks.

The border had been sealed to petroleum shipments since the Lebanese revolt broke out in mid-May.

No trucks carrying refined gasoline or oil crossed the border with the lifting of the shipping ban. There was no indication when the shipments would be resumed, but the implication was that the trucks would start moving soon.

(In Damascus, Syria, it was reported that the oil started rolling from Syria toward Lebanon this morning.).

Encephalitis Strikes Japan

TOKYO (AP) — Encephalitis — sleeping sickness—is mounting toward epidemic proportions in Japan, South Korea and Formosa. Health agencies report 241 dead and 1,240 others ill, most of them in Korea.

Thus far no Americans have been reported affected. U. S. military medical authorities have warned all Americans to avoid exposing themselves to mosquitos, which are believed to spread the virus.

Good Oyster Season Seen

MOBILE, Ala. (UPI) — The Alabama Conservation Department Saturday predicted an "exceptionally good" 1958 - 1959 oyster season beginning Sept. 1.

B. B. Larrimore, chief of the Sea Food division, said preliminary checks indicate an abundance of oysters in Alabama waters where the Conservation Department has planted 100,000 barrels of the shellfish during the past three years.

Baby Injured In Collision Of Two Cars

A two-month-old Negro baby received minor injuries yesterday when two vehicles collided on Washington Street.

James Edward Scott, 2 months, was taken to Conway Memorial hospital by Monroe police who investigated the mishap. He was treated and released.

Police said that Charles C. Roggerson, 28, Negro of 505 Rose St., driving a truck owned by the Monroe Wholesale Drug Co. Inc., attempted a left turn, and failed to yield the right of way to C. C. Scott, 24, Negro.

Roggerson had been going east on Washington, and Scott, of 1732 Short Washington St., was driving west on Washington. The auto, owned by Fred Marshell, also of 1732 Short Washington St., was towed away.

Roggerson was charged with reckless driving. He said he was turning left when Scott hit him on the right side. Scott stated he tried to stop when the truck turned left, was unable to halt, and the collision occurred. The baby was riding with Scott.

Driver Charged Following Auto Accident Here

An accident at the corner of North 11th and DeSiard Streets early yesterday morning resulted in the arrest of a Negro, who was charged with driving while intoxicated, reckless driving, driving without a license, and unauthorized use of a movable.

Willie Robinson, 21, was placed in the city jail, with bond set at $637.50. He will appear in city court Wednesday to answer the charges.

Monroe police who investigated said that Robinson made a wide right turn off DeSiard onto North 11th, and hit a car halted at the intersection.

Damage was done to the left side of the other car, driven by Charles D. Culley, 37, Monroe Negro.

Robinson gave no address when arrested.

Alcorn Says GOP Primed For Election

WASHINGTON (UPI) — Republican National Chairman Meade Alcorn said Saturday GOP congressional candidates in the November elections were primed to hit Democrats for their "sabotage of legislation to protect America's workers" from racketeering.

He made the statement in announcing plans for a strategy meeting of the Republican National Committee in Chicago Aug. 26 - 27. He said the Republican party "stands today in a posture of growing strength and ever brightening prospects."

Alcorn made it clear that labor racketeering turned up by the Senate Rackets Committee would be a prime GOP issue in the upcoming campaign. A Senate bill to curb such practices, which Republicans claimed was too mild, was killed in the House.

Alcorn said the committee meeting would discuss the "Democrats' sabotage of legislation to protect America's workers against the labor racketeering abuses which have aroused the national conscience."

"This alone," he said, "is a dramatic demonstration of the need for a Republican Congress."

3 Hospitalized Following Wreck Near Jonesboro

JONESBORO (Special) — Three persons were hospitalized here yesterday when their automobile apparently went out of control and crashed into a ditch.

Authorities identified them as Mathew Watkin, 50, and daughter, Gloria Faye, 16, and Miss Freda Culpepper, 16, all of Shreveport.

Watkin and his daughter were suffering last night from lacerations and Miss Culpepper sustained a fractured leg. Their conditions were undetermined.

Officers said the mishap occurred on highway 4 about 2½ miles west of here around 4 p.m. They said Watkin apparently lost control of his automobile.

Enthusiastic Reception Is Given DeGaulle

BRAZZAVILLE, French Equatorial Africa (UPI) — French Premier Charles de Gaulle flew into this French territorial capital in the heart of Africa Saturday to press his campaign for support of his constitutional projects. He got an enthusiastic reception.

The general arrived here from Madagascar where he was reported to have received assurances the island wished to remain tied to France.

He has declared the new constitutional changes will set up an "equal rights" community between France and its territories.

De Gaulle made an historic appeal here in 1944 on the eve of allied victory in World War II in which he called for eventual partnership between France and its overseas territory.

PAUL KELLER

Paul Keller Dies; Rosary Set Today

Paul Keller, 75, died early yesterday in a local hospital following a short illness.

Mr. Keller was associated for many years with Motors Supply Co. as a member of the sales force until his retirement about 10 years ago.

The family was among the early settlers in the community. Mr. Keller's grandparents moved here from Mainz, Germany, around 1850.

A Rosary service is scheduled for today at 7 p.m. at Mulhearn's Funeral Home Chapel. Funeral services will be a Requiem Mass set for 9:30 a.m. tomorrow at St. Matthew's Catholic Church with Msgr. John C. Marsh officiating. Interment will follow in St. Matthew's cemetery.

Survivors include the widow, Mrs. Leonora Kirsch Keller; a son, Paul Jr., Monroe; two daughters, Mrs. Jack Caplis, Shreveport, and Mrs. J. R. Phillips, Richardson, Tex.; three brothers, Vallie, Theo and A. J., all Monroe; a sister, Miss Lena Keller, Monroe, and 10 grandchildren.

Pallbearers will be J. R. Phillips, Jack Caplis, Jack Caplis Jr., Carol Royce, Pete Mulhearn and Ardis C. Caldwell.

Century Of Progress Is Celebrated

SHEFFIELD, Ala. (UPI) — A parade several miles long wound its way through the streets from Tuscumbia to Sheffield Saturday night in celebration of Colbert County's century of progress as nearly 100,000 spectators lined the route.

The huge parade, part of the county's month - long centennial celebration which ends next Saturday, featured floats from Colbert's six major municipalities and antiques of all kinds — ox carts, horse drawn buggies and horseless carriages.

"Vision in the Valley," the centennial's professionally - produced pageant with hundreds of local citizens taking part, started a three - run stand Saturday night in Tuscumbia. The pageant depicts progress in the Tennessee Valley area from the days of the Indians to modern times.

Wildlife Hit By Spraying Of Fire Ants

CRESTVIEW, Fla. (AP) — A Florida wildlife biologist disclosed Saturday incomplete reports from three neighboring states indicate aerial spraying for fire ants has been disastrous to wildlife and fish and raised a serious question of danger to humans.

Matt Whisenhunt, Game and Fresh Water Fish Commission biologist, assigned to Elgin Air Force Base reservation, said the preliminary evidence makes it obvious that more conclusive studies should be made of the effects of dieldrin (poison used) before large scale aerial spraying is started in northwest Florida. He said dieldrin is suspected to contribute to cancer.

Whisenhunt quoted results of a preliminary study by Dr. M. F. Baker, leader of the Alabama cooperative wildlife research unit, made on a 1000-acre tract of land sprayed by planes. Whisenhunt said reports of studies made in Louisiana, Texas and Georgia were similar.

Dr. Baker found that 14 of 16 two remaining coveys ranged partially on adjacent untreated land. Fish and frogs were reported almost annihilated.

Dr. Baker concluded there had been "a heavy mortality of other ground-dwelling birds and animals." A total of 180 dead animals of 24 species were found on the tract and others were still being located seven weeks after the spraying.

Carville Polls Report Voting

BATON ROUGE (AP)—Carville Hansen Disease hospital polls reported in the Congressional primary vote at 4 p.m. Saturday.

The polls at the U. S. public service hospital is officially designated precinct 2 of ward 5 in Iberville Parish.

One hundred and two votes were cast: Morrison, 93; Carruth, 7; Tyler, two.

Huge Jet Airliner Takes Off

MIAMI (UPI) — A huge 575-mile an hour jet airliner, which soon will "shrink" the world by 40 per cent, took off Saturday for San Juan, Puerto Rico, on the first commercial flight for an American-built plane of this type.

Although the plane was loaded only with a cargo of meat, pastries, cut flowers, ladies' dresses and cosmetics, the flight was an historic one. The airliner with up to 169 passengers soon will be whizzing between major cities of the world on regular flights.

The Boeing 707 was built for Pan American Airways and delivered a week ago. After several test flights, the CAA pronounced it ready for its first commercial flight—the two-hour run to Puerto Rico with freight and five crewmen.

The plane took off from Miami at 4 p.m. EST and arrived in San Juan two hours and 21 minutes later.

PAA will start 30 days of cargo flights between San Juan and New York Sunday, training additional crewmen and going through noise tests in New York.

The five million dollar plane cruises at 575 miles per hour as compared to 350 for the planes now being used.

The jet later will go into regular Atlantic passenger service for PAA and cut the flight time now required by 40 per cent or more. Instead of the usual 12 hours of flight time from New York to London, the Boeing 707 will make it in 6½ hours. The New York - Paris run will be reduced from 13 hours to seven and the San Francisco-Honolulu trip from eight hours to 5½. Its capacity also will be about double that of the present constellations and DC-7's.

The plane arrived in Miami Saturday after a 5½-hour non - stop flight from Seattle. It was loaded with the San Juan cargo and started on its maiden commercial flight two hours later.

Sen. Kennedy Introduces Bombing Bill

WASHINGTON (UPI) — Sen. John F. Kennedy (D-Mass.) introduced a bill Saturday to help curb bombings of schools and churches.

He said in a statement he realized the measure had no chance for action because Congress was in its final hours. But he said it might help point the way for legislation in the next Congress.

The bill would prohibit importation or interstate transportation of explosives for illegal purposes. It would thus permit the federal government to investigate when a bombing occurs.

Kennedy said recent bombings of schools and synagogues in various areas appears to be "part of an interstate conspiracy, for the bombings follow a discernible pattern and . . . seem to be directed at those of our citizens who have expressed their constitutional right to free speech."

He said that "in some instances there have been only a vague connection between the object of the attack and civil rights, but by telephone calls and other devices, the attackers have indicated that the explosions were designed as threats."

House Kills Railroad Bill

WASHINGTON (AP) — The House Saturday killed a Senate-passed bill calling for a 10 per cent raise in retirement benefits to railroad workers.

Objections raised blocked either acceptance by the House of the Senate bill or sending it to conference for a compromise of Senate-House differences.

Sample Want Ads

This is a 2-line ad, 10 words. You can buy 37,500 of these each day for 7 days for $2.66; 4 days $1.76, 1 day 70c.

APT. SIZE Servel gas range. Excellent condition. $100. FA 0-0000.

This is a 3-line ad, 15 words. You can buy 37,500 of these each day for 7 days for $3.99; 4 days $264; 1 day $1.05.

1957 FORD V-8 4-door. Factory Air Conditioned. Hydramatic, Full Power. Other extras. FA 0-0000.

This is a 4-line ad, 20 words. You can buy 37,500 of these each day for 7 days for $5.32; 4 days $3.52; 1 day $1.40.

LARGE Duplex. Living room, tile bath, attic ventilation, closets, carport and storage. Accept one child Shown by appointment. FA 0-0000.

Card of Thanks and In Memoriam $2.00 Per Inch

CASH DISCOUNT IF PLACED AT WANT AD COUNTER

PHONE FA 2-5161

WANT AD DEPARTMENT NEWS-STAR—WORLD

SUBSCRIPTION RATES BY CARRIER

	Daily and Sunday	Daily	Sunday
One Month	$ 1.60	$ 1.25	$ .45
One Year	$19.20	$15.00	$ 5.40

DAILY AND SUNDAY WORLD AND NEWS-STAR

One Month	$ 2.75
One Year	$33.00

NEWS-STAR WITH SATURDAY AND SUNDAY WORLD

One Month	$ 1.60
One Year	$19.20

NEWS-STAR (5 DAYS A WEEK)

One Month	$ 1.10
One Year	$13.20

BY MAIL: Same as by Carrier

ANNOUNCEMENTS

WEDDING DAYS live forever when BOB SALE gets "never to be repeated" scenes. For appointment call FA 2-3425, 1513 South 2nd.

JUST ARRIVED ... inexpensive bar and table glassware. BETTY'S GIFT SHOP Forsythe Shopping Center, FA 5-1410

(2) Card of Thanks

CARD OF THANKS

THE FAMILY of Mrs. Elsie LaPearl Maddox would like to take this means of expressing their deepest appreciation to the many friends who were so wonderful during the illness and death of our beloved wife, mother and sister. The many expressions of sympathy, the beautiful floral offerings, the cards of sympathy, the visits, gifts of food and numerous offers of help made by all in the community, made the trying days easier to bear.

SPECIAL THANKS are extended to Rev. E. L. Hayes for the service and the member of the choir who sang so beautifully. Your many, many kindnesses will be long and gratefully remembered.

J. W. Maddox and Brenda Kay
The Charles Keys Family

CARDS OF THANKS

To the many friends who remembered the Wade and Madison family during our bereavement we gratefully and graciously appreciate the kindnesses extended to us.

Husband: AMBERSON WADE
Mother: MRS. NELLIE MADISON

(5) Monuments & Cem. Lots

6-GRAVE burial plot. Memorial Park Cemetery, Rose Hill Section. On Highway 80, east. $690 value—selling for $500. Ph. FA 3-3915, FA 5-1932, or FA 2-2585.

(6) Personal

PIANO, VIOLIN, vocal instruction. Ruth M. Selig, 1112 N. 3rd St. FA 3-3797.

DIAPER SERVICE with Diaperene. Call Crystal Diaper Service FA 2-7310

TYPING, mimeographing, addressing and mailing service, in my home. FA 2-7968.

LET me do your ironing FA 2-5025

WILL CARE for children in my home. 3203 N. 8th, W. M. FA 3-3183.

GOOD food, good care for elderly person in my home, 601 Ouida, W.M. FA 2-3666.

LAKESHORE NURSERY in my home. Weekly and hourly rates. FA 2-6400.

NURSERY, Weekly, hourly rates. Fenced yd. 602 Eason Place. FA 3-5300.

SHARE in beautiful W.M. Country Club. Includes membership. FA 2-8864.

SHAMPOO and set, $1 Myrtle's Beauty Shop, 604 Winnsboro Rd FA 2-5288

DAY NURSERY hourly or daily Fenced yd. 1513 Elizabeth, W M FA 3-0138.

SEWING of all types and ironing done in my home. FA 2-4370

SLIP COVERS and DRAPES Free estimates Mrs Goyne FA 3-3133

LICENSED RUTLEDGE CHILD CARE CENTER Reasonable Rates Open 5½ day wk. 212 Ludwig, W.M FA 2-4067

SERIOUS, selling writers interested in meeting for discussion, criticism. FA 2-7614.

BACK to school $20 cold waves, 2 for the price of one. Bring a friend and split the cost. Alvis Hotel Beauty Shop.

SOUTHSIDE DAY Nursery in my home. Fenced Yard & hot meals Hourly and weekly rates, FA 2-2875, 607 Orange.

HOT SPRINGS, ARK. — famous for 90 yrs., Happy Hollow Water. Kitchen - et Drive-In. FA 2-7642.

IF YOU DRINK, that's your business. If you want to quit that's our business. Write us. Alcoholics Anonymous P. O. Box 309, Monroe, La Ph. FA 3-6760.

LIABILITY insurance. If you can't get insurance anywhere else, call me. We insure anyone, anywhere. CHARLIE LETT INSURANCE, 3010 Cypress, W. M. FA 5-4651.

LEAVING for Los Angeles August 27th. Have room for 4 people, Share expenses. Call Rayville 2839 or see George Hogan, Start, La. Returning Sept. 1st.

CERAMICS - Supplies, Greenware, Firing Special Orders & Lessons. Air Cond. THE HOBBY HOUSE 314 Thomas Ave. Dial FA 5-5449

DO YOU KNOW YOUR AVON Representative? If not contact IRENE DENDINGER, MANAGER FA 2-0551 Write P. O. Box 474 Monroe

WANTED! Your discarded clothing, furniture and household articles by the Salvation Army for aid to our poor families. Call FA 3-3707. We'll gladly pick-up.

LOW COST PERMANENT Funeral and Burial Ins. For The Entire Family. HALL FUNERAL HOME HALL LIFE INS. CO

PERSONALIZED hair fashions are THE FASHIONAIRE'S speciality. For a "NEW YOU" call FA 5-4224 for appointment, 215 Sterlington Rd.

BRING Your Clothes To EDWARDS LAUNDROMAT. Water softner for whiter washes ... Air conditioned lounge for waiting. Cor. S 3rd & Pecan, J. L. Edwards, Owner.

(7) Lost And Found

LOST: AIREDALE, female, College area, answers to the name "RAGS." FA 3-9918

FOUND: LITTLE boys baseball glove. Describe and tell where lost. FA 2-0498

FOUND — KEYS 1812 DeSiard, identify at 1814 rear DeSiard.

FOUND — Pistol in vicinity of Cheniere Call FA 3-0103 and identify.

LOST BLOND half cocker. Answers to "Tut." Owner's name and address on collar. Phone FA 5-4365 days. Reward.

FREE WANT AD

AS A PUBLIC Service to its readers the NEWS-STAR—World will publish all FOUND ads up to three lines FREE for three days. If you find keys, pets, etc. Call FA 2-5161 and place a 'Found' ad at no cost to you.

$1,000 REWARD

FOR return of ladies Platinum ring with 4.02 K solitaire diamond, ladies Milo 14 K white gold wrist watch set with 32 diamonds, 1 ladies Platinum Orin wrist watch set with 4 Emerald cut diamonds, 20 sapphires and several round diamonds. Gold necktie stick pin, center diamond surrounded by 6 diamonds. And an antique gold broach. Write P. O. Box 2952, Monroe, La.

AUTOMOTIVE

(8) Automobile Agencies

VOLKSWAGEN
Coleman Edwards Motors, Inc.
120 Hall Parts, Service FA 5-4683

Brown-Rivers-Scogin
YOUR FORD DEALER
1201 Louisville Ave. Dial FA 2-2681

OLCOTT MOTORS, INC.
Your Chrysler-Plymouth DEALER
211 N. 2nd St. Phone FA 2-3188

MONROE AUTO MART
Dodge-Plymouth—Renault Dealer
310 Walnut St. FA 5-3157

VAN-TROW Olds-Cadillac
Authorized Sales Service
1204 Louisville Ave. FA 2-3157

(9) Automobile For Sale

LEAVING TOWN, 1949 Cadillac, good condition, $400, FA 3-9816.

1952 FORD 2 dr. Radio, heater, good tires, good condition, $250. FA 2-3635.

1955 CHEVROLET Bel Air station wagon, air conditioned, 8 cyl power glide, good tires, low mileage, $1295 FA 3-6639.

1955 SUPER 88 Olds., air conditioned, full power. $1300. Call FA 5-5989 after 6 p.m.

1953 CHRYSLER New Yorker, low mileage, full power, radio, heater. $695. FA 3-5472.

1953 Chevrolet 4 dr $395.
1952 Ford $345.
SQUARE DEAL MOTORS
Winnsboro Rd. Dial FA 3-9677

AUTOMOTIVE

(9) Automobile For Sale

1953 CHEVROLET sedan delivery. Excellent condition. FA 2-0326 or FA 2-8196.

CONSOLIDATED AUTO PARTS
Auto Air Cond. Service
1512 Cypress, W.M Dial FA 5-1948

CASH FOR OLD CARS
MODELS 1900 TO 1952
C. & M. MOTORS
112 Powell Dial FA 3-9423

2-1953 PACKARDS. Fully equipped $495 Each
Lou Craig Auto Sales
N. 2nd & Louisville FA 3-5069

1954 FORD 4-Door. Nice $595
Dudley Odom Used Cars
N. 6th & Washington St. FA 5-4051

VACATIONING!
Trip travel insurace. 3 to 180 days
HENSON COON AGENCY
802 Ouachita Bank Bldg. FA 5-5125

1956 CHEVROLET Bel Air Power Glide. Like new, $1295.
FRIDAY'S USED CARS
501 Washington St. Dial FA 5-1283

Late Model Cars Furnished To Responsible Persons To Drive To CALIFORNIA
Post Motor Company
Ruston, La Ph. ALpine 5-1177

1958 RAMBLER Custom 4-door, low mileage, extra clean.
BOYCE MOTORS
200 Hall FA 2-2631

1957 FORD Country Sedan, loaded, just like new $2095
GLASCO AUTO SALES
N. 2nd & Olive FA 5-3481

1957 FORD 4-door. Fully equipped. $1325.
HESTER MOTOR CO.
808 Louisville Ave. FA 2-1495

1956 PONTIAC Hardtop Clean $1395.
PAUL'S USED CARS
1015 Natchitoches, W.M. Dial FA 2-5092

1956 PONTIAC, Star Chief, 4 door, hardtop, power brakes and steering $1495.
TERRY'S
2628 DeSiard FA 3-3504

1952 MERCURY 4-door, radio, heater, white wall tires $24 Month.
LOUISVILLE MOTORS
18th & Louisville FA 5-4515
Next to Clover Leaf Dairy

1957 6 CYLINDER FORD 2-door. Priced to sell at ... $1295.
SEE ROY LEE FOR A BETTER DEAL
LEE MOTOR SALES
207 Cotton St. W.M. Dial FA 3-0437

1948 BUICK convertible. Clean car $350
1948 CHEVROLET 2-door. Good running fishing car $150
EDWARDS
USED CARS
3100 Louisville Ave. FA 3-0955

1955 FORD Fairlane 4-door, radio, heater, overdrive, tutone paint, white wall tires, one owner, low mileage.
See Tom Vining
STUDEBAKER-PACKARD
N. 4th & Washington FA 5-4695

1957 PONTIAC Chieftan 4-door sedan, fully equipped, including Factory Air Condition. Priced for quick sale.
COLEMAN
USED CARS
N. 2nd & Breard FA 5-3198

1952 CHEVROLET Styleline Deluxe 2-door, hardtop, Original tutone green finish, radio, heater, brand new set tires. Nice as you'll find $495.
STEELE MOTORS, INC.
1203 Louisville Ave. Dial FA 3-3612

2-1957 PONTIAC STAR Chief Custom 4-door, Factory Air Condition, power steering, power brakes $350 Down
COLEMAN
USED CARS
N. 2nd & Breard FA 5-3198

MILNER FULLER
SPECIALIZED SERVICE Mechanical Body & Paint, Lubrication, Simonizing, Electrical Systems 24 Hr Wrecking Service
212 Walnut St Ph. FA 3-3471

1955 FORD Fairlane, 4-door sedan, automatic transmission, radio, heater, power steering $250 Down.
COLEMAN
USED CARS
N. 2nd & Breard FA 5-3198

1956 CHEVROLET DelRay V-8. Power glide, Radio, heater, white side wall tires. Extra nice $1395.
MILLERS
THE BEST IN USED CARS
511 Cypress, W. M. Dial FA 3-4210

1955 CHEVROLET Station Wagon, excellent condition throughout $250 Down.
COLEMAN
USED CARS
N. 2nd & Breard FA 5-3198

BATTERIES
TRUCKS, 8 volt group 2 & 4. Starts easier, runs better. $19.50, $24.50 exch
SOUTHERN BATTERY SALES
2640 DeSiard St Ph. FA 3-1528.

Selling Your Car?
HIGHEST PRICES PAID FOR GOOD CLEAN USED CARS
COLEMAN
USED CARS
N. 2nd & Breard FA 5-3198

1957	BUICK 4-dr. Hardtop, air cond.	$2695
1356	OLDSMOBILE 4-dr '88' ..	$1195
1956	FORD Pickup V-8	$ 895
1956	MERCURY	$1295
1956	BUICK 4-dr. Air cond........	$1595
1956	FORD 4-door	$1095
1955	FORD 4-door air cond........	$1295
1954	FORD V-8 Pickup	$ 595
1954	FORD 2-door	$ 395
1953	PLYMOUTH, 4-door	$ 295
1953	CADILLAC 4-dr. air cond....	$1195
1953	FORD 2-dr. V-8	$ 295
1952	BUICK 4-dr.	$ 195
1952	STUDEBAKER 4-dr. V-8	$ 295
1950	CHRYSLER 4-dr.	$ 75
1950	BUICK 4-dr. Special	$ 150
1949	CHEVROLET 4-door	$ 75
1948	CADILLAC 4-dr.	$ 250

GRIFFIN-LOFTIN
USED CARS
118 Louisville Ave. Dial FA 3-8164

(10) Trucks

BY OWNER 1957 Ford F-100 ½ ton 14,000 miles. $1100. FA 2-6965 after 6.

1948 GMS TRUCK, $75, as is. Ph. FA 3-2983

1949 FORD ½ ton pick up truck. $150. By owner. Dial FA 5-2068.

FORD 1½ ton stake, 4 wheel dr., new motor, less than 1000 miles. Chassis, body in A-1 shape. FA 2-7614.

1954 CHEVROLET pick-up ½ ton. Radio, heater, hydramatic transmission. Good condition, clean throughout. FA 5-1892.

NOTICE TO
FURNITURE and Appliance Dealers. Equity in 1958 Volkswagon truck. Will trade or sell FA 2-0564.

1953 FORD F-600. Equipped. Priced right.
ADAIR G.M.C.
3103 Louisville Ave. FA 3-4435

1953 LJ MACK Completely reconditioned, factory rebuilt 200 Cummins $6750
32 FT ALL Aluminum Trailmobile Tandem van, used 5000 miles $4500
1955 Fruehauf 32 Tandem float $2250
Southwestern Truck Leasing
800 Jonesboro Rd. W M FA 2-0435

1956 Chevrolet Pick-up .... $895.
1956 Ford Pick-up .... $795.
1955 Ford Pick-up .. $595.
SEE HARLAN PRESTRIDGE
Anderson's
1318 DeSiard St. Dial FA 3-6412

(11) Trailers

BAYOU trailer park, $20 mo. NO 5-2029 after 6 p.m.

1958 HICKS house trailer, 36 ft. Bargain. See at 1210 Cypress, W. M.

AUTOMOTIVE

(13) Motorcycles & Bicycles

Expert Bicycle Repairs. A 2-6381
Keller's Bicycle & Hobby Store

250 ALL STATE 1958 Motorcycle, fully equipped, like new, used 2 mos. Assume notes. FA 3-1797.

1957 HARLEY FLH, new engine, loaded with accessories and chrome. Assume notes. FA 3-7857, FA 5-9156.

(14) Accessories, Tires, Parts

GOOD, '51 model Chevrolet motor, $25 exchange. FA 3-2387, also transmission.

RITTER'S AUTO PARTS
Complete line parts. Cash for wrecks and burns. 1919 DeSiard. FA 2-6353.

LATE model used parts, all guaranteed
Red Rooster Wrecking Co
2418 DeSiard St. Dial FA 5-1641

Worry Free Vacation Safety Means New or Used Tires From
MONROE TIRE EXCHANGE
2008 DeSiard St. Dial FA 2-1808

COMPLETE LINE of parts for all makes cars and trucks, '58's and down Motors transmission, radios, heaters etc
NICHOLS WRECKING CO.
Hiway 80 East 2 miles Phone FA 5-3421

Used Tires & Recapping
Largest Stock in Northeast Louisiana
Newcomer Tire Service
U. S. Royal Distr. Wholesale & Retail
N. 4th & Washington St. FA 3-0373

BUSINESS DIRECTORY

(17) Business Serv. Offered

Snapp's Upholstery
228 Pargoud Dr. Dial FA 2-1828

RUBBER STAMPS
MONROE BLUE PRINTING
107 South Grand Dial FA 2-7404

(19) Repairing

24 Hr. Wrecker Service
BRADSHAW SERVICE, FA 2-7143

PROMPT refrigeration & washer repair.
GARLINGTON Appliance Serv FA 5-1727

General Auto Repairs Terms
ACE MOTOR EXCHANGE
601 Jonesboro Rd. W M. Dial FA 5-3051

Free Muffler & Brake Inspection
ENTRICAN BROS GARAGE
Texas & S 3rd Sts. Dial FA 3-5441

DYNAMOMETER ENGINE DIAGNOSE
BODY WORK AND PAINTING
OWEN'S GARAGE
500 Cotton, W.M. Dial FA 3-2632

Owen Wheel Align.
FA 2-8721

T O Dowdy, Contractor
HIGH structural steel and house painting. For Free Estimates Ph FA 2-0798

GUARANTEED Spray Paint Job, $45. Solid, $65 2-tone. See Simmons Now.
SIMMONS BODY SHOP
2422 DeSiard St. Dial FA 5-4001

Windshields installed While You Wait
DANNY FRANTOM GLASS
707 Trenton, W.M. Dial FA 3-1593

Bring that dented fender to
MITCHELL'S BODY SHOP
Automobile body work is our business
705 Washington St. free estimate FA 5-3153

Front & Rear Axle Correction
Heavy Duty Truck & Bus Service
Brown Radiator & Frame Service
3007 DeSiard St. Dial FA 3-1166

WE Fix 'EM FAST! STURDIVANT does prompt, thorough appliance repairs. FA 3-1696, FA 5-4142.

Why Take Chances on Radiator Repairing? See TOM'S and Be SURE!
TOM'S RADIATOR HOSPITAL
306 North 3rd Dial FA 3-8768

Automatic Transmission Sales & Service
PEEK'S AUTO SERVICE
1515 South Grand Dial FA 2-5458

15 MINUTE INSTALLATION
MIDAS MUFFLER SHOP
306 Walnut St. FA 3-9810

WE ARE SPECIALIST In Wheel Alignment Checking and Correcting Service. Drive in now.
BOSLEY'S AUTO SERVICE
718 Jackson St. Dial FA 2-4121

AUTOMOTIVE PARTS & MACHINE SHOP
DELTA AUTO PARTS
2311 South Grand Dial FA 3-3838

STANDARD AUTO MACHINE SHOP
Complete Automotive Shop
504 N. 3rd St. FA 2-0536, FA 2-0537
203 Mill W.M. Ph. FA 5-4384, FA 5-4385

We Buy - Sell - Rent - Exchange
MONROE ARMATURE WORKS, INC.
2019 DeSiard St. Dial FA 3-3818

Good Used Mowers, $17.50 Up
Mowers Rented And Repaired
(2) Yazoo demonstrators, priced right.
EARL'S LAWN MOWER SHOP
1100 STERLINGTON RD

FOR Guaranteed service on any make, any model appliance, television, outboard motor, sewing machine, etc. Call MONTGOMERY WARD
124 N. 3rd St. Dial FA 3-4451

WE HAVE MOVED TO
212 HAYNES ST, W M.
MOTOR REWINDING—MAGNETO STARTER & GENERATOR REPAIR
OUACHITA ELECTRIC
FA 3-2525

LUTHER'S
WHEEL ALIGNMENT
"PIONEERS IN OUR LINE"
Get our free safety check and estimate Between Walnut & North 2nd At
106 Olive St. FA 2-3880

For
Guaranteed Service
CALL WARDS
FA 3-4451
We Are Equipped To Give You Expert Repair Service On Any Make, Any Model.
- Television
- Outboard Motor
- Lawn Mower
- Refrigerator
- Sewing Machine
- Radio Record Player and All Appliances

Montgomery Ward
214 North 2nd St.

(20) Painting, Papering

PAINTING AND DECORATING CONTRS BOB & HERMAN SMITH. FA 5-1941

FOR A COMPLETE job of painting and paper hanging, in town or out, call Joe Wilkins, FA 2-7700.

REMODELING
PAINTING, sheetrocking, carpenter work Guy Antley. FA 3-0803, FA 2-9687.

PAINTING, interior and exterior, sheet rock finishing. Free estimates. Bobby Russell, FA 2-9667.

(21) Professional Services

BOOKKEEPING SERVICE
W. P. CROWNOVER. DIAL FA 5-240

(24-A) House Moving

House Moving Foundation Repair
Duke Redmond FA 3-8392 FA 2-259

House Moving Foundation Repair
Duke Redmond, Ph. FA 3-8392, FA 2-259

(28) Beauty, Barber Shops

REDUCING
FIRST of September Specials, 36 treatments $25, terms to suit you. College Town Beauty Shop. FA 5-5670.

(29) Corsetiers

REGISTERED Spencer corsetier, Mrs. Newport, 1100 South 4th, FA 3-0355.

"INDIVIDUALLY" designed Spencer supports, 17 yrs. experience Mrs. Smith Stevenson, FA 3-8183, 3402 Dick Taylor

(30) Help Wanted, Female

WANTED: COLORED MAID
DIAL FA 3 93 5

HI SCHOOL [illegible] See American School Ad Instructions.

IN NEW ORLEANS

Race Dispute Of Blind Told

NEW ORLEANS (UPI) — A group of Negroes and whites in New Orleans are locked in an ironic twist of the bitter controversy over segregation.

The antagonists in this small, and unheralded skirmish in the South-wide battle over integration are blind.

They cannot tell the color of each others' skin.

At odds are 109 blind persons who make up the New Orleans Chapter of the Louisiana Federation of the Blind and some 60 blind Negroes who have formed the New Orleans Adult Federation of the Blind.

Friction Over Donations

The friction between the two groups center around donations and admission of the Negro blind to the National Federation of the Blind.

The Negro group, headed by 49-year-old Elliot Rawlings who was blinded 12 years ago in a fire accident, wants to merge with the whites. It says it is not getting a share of public donations made to the Federation of the Blind.

U. J. Segura, president of the white group, feels that the blind Negroes can raise their own funds. He asserts that his group has pressed for laws in the state Legislature that have benefited all blind persons in Louisiana, both white and Negro.

So far, the whites have successfully resisted the Negroes' attempts to merge with them—due to a 1956 state law, which prohibits interracial organizations.

Public Misconception

On the question of donations, Rawlings maintains that "not one penny" of funds donated to the white federation is allocated to the Negro blind.

This, he says, is due largely to a misconception on the part of the doners.

"People who make donations to the blind are often under the impression that they are giving money for both Negro and white blind," Rawlings said. "But this is not so. All the funds collected by the white federation is used for white blind only."

As a result, Rawlings added, his group is handicapped in its fund raising activities because, as he put, "people hate to give money to a charity they feel they've already donated to."

Want to Join National Group

Another reason Rawlings wants his group to merge with the white blind is because it wishes to join the National Federation of the Blind.

At present, this is impossible, Rawlings maintains. According to him, the Negro blind are ineligible to join the national group because its constitution provides that only one affiliate from each state can join the national federation. The exclusively white Louisiana chapter is the state's representative in the national federation.

The national foundation has appointed a committee to investigate the situation and is expected to make a report on its findings at its national convention next year.

Hurt White Campaign Drives

Segura, blinded in 1938 as a result of an eye disease, feels, that even without the state racial law, his group does not want to merge with the Negroes because it would hurt its own attempts to secure funds from the public.

"Personally, I am against taking blind Negroes into our organization," said the 47-year-old sightless president. "I've always been a strong segregationist and I feel it would hinder us in our fund-raising campaigns."

Noting that the Negro group "has every right" to solicit its own funds, Segura added:

"The Negroes have shared in every advantage accurred to the white blind, especially in the adoption of new state laws."

Cites Laws Aiding Both

Among these laws, Segura cited,

—A 1956 law which raised the minimum of welfare payments to handicapped persons from as low as $5 to $65 per month.

—The 1952 white cane law, which requires motorists to stop and allow a blind person to cross streets whenever he held up a white cane.

—The 1948 "blind-made products" bill. This law requires state agencies, needing brooms and mops, to purchase these articles from blind manufacturers.

"As you can see," Segura said, "these laws are of great help in rehabilitating blind persons of whatever race."

Recommends Honors For NE Students

Seven Northeast State students who attended summer camp at Fort Hood, Texas were recommended by the camp commander to be designated as Distinguished Military Students.

The designation is one of the steps necessary for a cadet in the Reserve Officers Training Corps to have accomplished before he can be recommended for a regular army commission upon graduation.

Lt. Col. Howard P. Landry, professor of military science and tactics at Northeast, announced the following men receiving the DMS recommendation: Donald Jack Crocker, Monroe; Emmett Lee Curry, Delhi; Leon F. Hill, Monroe; Billy G. Keyes, Tallulah; Billy W. May, Grayson; James H. Wharton, Monroe, and Samuel T. Ingram, Mer Rouge.

The seven Distinguished Military Students were among 35 Northeast cadets who received training this summer at Fort Hood.

Included in the program of instruction were classes in weapons, marksmanship, gunnery, tactics and leadership, Col. Landry explained. Classes were planned to offer a maximum amount of student participation and practical exercises in military subjects. The primary purpose was to develop cadet leadership.

Ignore Critics, Gov. Coleman Advises South

CHARLESTON, S. C. (AP)—The South can make a stronger bid to regain its former position as a cultural and economic leader in the United States by ignoring her critics and taking a positive, constructive approach to her problems, Gov. J. P. Coleman of Mississippi said Saturday.

"You're not getting anywhere spending your energy and resources just fighting unjust criticism," Coleman told delegates to the Southern Regional Education Board's conference.

The seventh annual session—including lawmakers and educators from SREB's 16 member states—has attempted to find ways and means to finance higher education in the South in the face of new demands for more technical training from a rapidly growing student population.

"Don't pay any attention to your critics if you see there's a job to be done and a way to do it," Coleman advised.

Before adjourning Saturday the 750 delegates unanimously adopted resolutions putting the SREB on record as supporting:

The abolition of out-of-state tuition for graduate students except in professional schools.

Studies aimed at arranging reciprocal waivers of out-of-state tuition in the state universities of its 16 member states in programs of study in which regional arrangements have been made.

The conviction "that the South has an unequalled opportunity to become one of the richest regions of the United States by fully developing its human and natural resources."

Bomb Causes Heavy Damage

HAVANA (AP) — A powerful bomb went off late Saturday in a shop on the ground floor of the Hotel Havana Hilton, causing heavy damage.

The bomb was placed in an antique shop, which was destroyed. Show windows in nearby shops were shattered. The property toll was estimated at several thousand dollars.

There was no immediate report of any injuries. Police made several arrests.

Baby Injured In Collision Of Two Cars

A two-month-old Negro baby received minor injuries yesterday when two vehicles collided on Washington Street.

James Edward Scott, 2 months, was taken to Conway Memorial hospital by Monroe police who investigated the mishap. He was treated and released.

Police said that Charles C. Roggerson, 28, Negro of 505 Rose St., driving a truck owned by the Monroe Wholesale Drug Co. Inc., attempted a left turn, and failed to yield the right of way to C. C. Scott, 24, Negro.

Roggerson had been going east on Washington, and Scott, of 1732 Short Washington St., was driving west on Washington. The auto, owned by Fred Marshell, also of 1732 Short Washington St., was towed away.

Roggerson was charged with reckless driving. He said he was turning left when Scott hit him on the right side. Scott stated he tried to stop when the truck turned left, was unable to halt, and the collision occurred. The baby was riding with Scott.

Driver Charged Following Auto Accident Here

An accident at the corner of North 11th and DeSiard Streets early yesterday morning resulted in the arrest of a Negro, who was charged with driving while intoxicated, reckless driving, driving without a license, and unauthorized use of a movable.

Willie Robinson, 21, was placed in the city jail, with bond set at $637.50. He will appear in city court Wednesday to answer the charges.

Monroe police who investigated said that Robinson made a wide right turn off DeSiard onto North 11th, and hit a car halted at the intersection.

Damage was done to the left side of the other car, driven by Charles D. Culley, 37, Monroe Negro.

Robinson gave no address when arrested.

Alcorn Says GOP Primed For Election

WASHINGTON (UPI) — Republican National Chairman Meade Alcorn said Saturday GOP congressional candidates in the November elections were primed to hit Democrats for their "sabotage of legislation to protect America's workers" from racketeering.

He made the statement in announcing plans for a strategy meeting of the Republican National Committee in Chicago Aug. 26 - 27. He said the Republican party "stands today in a posture of growing strength and ever brightening prospects."

Alcorn made it clear that labor racketeering turned up by the Senate Rackets Committee would be a prime GOP issue in the upcoming campaign. A Senate bill to curb such practices, which Republicans claimed was too mild, was killed in the House.

Alcorn said the committee meeting would discuss the "Democrats' sabotage of legislation to protect America's workers against the labor racketeering abuses which have aroused the national conscience."

"This alone," he said, "is a dramatic demonstration of the need for a Republican Congress."

3 Hospitalized Following Wreck Near Jonesboro

JONESBORO (Special) — Three persons were hospitalized here yesterday when their automobile apparently went out of control and crashed into a ditch.

Authorities identified them as Mathew Watkin, 50, and daughter, Gloria Faye, 16, and Miss Freda Culpepper, 16, all of Shreveport.

Watkin and his daughter were suffering last night from lacerations and Miss Culpepper sustained a fractured leg. Their conditions were undetermined.

Officers said the mishap occurred on highway 4 about 2½ miles west of here around 4 p.m. They said Watkin apparently lost control of his automobile.

Enthusiastic Reception Is Given DeGaulle

BRAZZAVILLE, French Equatorial Africa (UPI) — French Premier Charles de Gaulle flew into this French territorial capital in the heart of Africa Saturday to press his campaign for support of his constitutional projects. He got an enthusiastic reception.

The general arrived here from Madagascar where he was reported to have received assurances the island wished to remain tied to France.

He has declared the new constitutional changes will set up an "equal rights" community between France and its territories.

De Gaulle made an historic appeal here in 1944 on the eve of allied victory in World War II in which he called for eventual partnership between France and its overseas territory.

Shutdown Of Oil Shipments Reported Ended

BEIRUT, Lebanon (UPI) — The three - month shutdown of the Lebanon-Syrian border to oil shipments ended Saturday.

The two countries, in the first concrete result of the Arab Mideast peace plan, opened their common border to tank trucks.

The border had been sealed to petroleum shipments since the Lebanese revolt broke out in mid-May.

No trucks carrying refined gasoline or oil crossed the border with the lifting of the shipping ban. There was no indication when the shipments would be resumed, but the implication was that the trucks would start moving soon.

(In Damascus, Syria, it was reported that the oil started rolling from Syria toward Lebanon this morning.)

Encephalitis Strikes Japan

TOKYO (AP) — Encephalitis — sleeping sickness—is mounting toward epidemic proportions in Japan, South Korea and Formosa. Health agencies report 241 dead and 1,240 others ill, most of them in Korea.

Thus far no Americans have been reported affected. U. S. military medical authorities have warned all Americans to avoid exposing themselves to mosquitos, which are believed to spread the virus.

Good Oyster Season Seen

MOBILE, Ala. (UPI) — The Alabama Conservation Department Saturday predicted an "exceptionally good" 1958 - 1959 oyster season beginning Sept. 1.

B. B. Larrimore, chief of the Sea Food division, said preliminary checks indicate an abundance of oysters in Alabama waters where the Conservation Department has planted 100,000 barrels of the shellfish during the past three years.

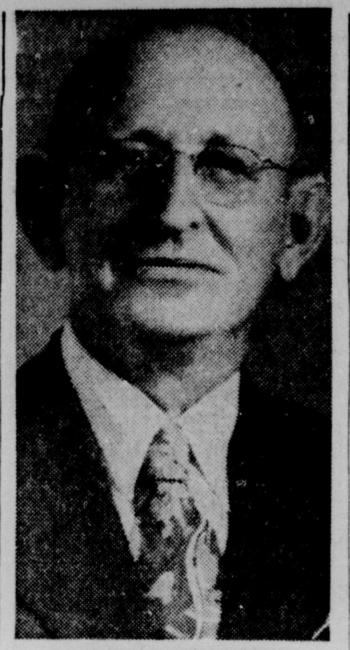

PAUL KELLER

Paul Keller Dies; Rosary Set Today

Paul Keller, 75, died early yesterday in a local hospital following a short illness.

Mr. Keller was associated for many years with Motors Supply Co. as a member of the sales force until his retirement about 10 years ago.

The family was among the early settlers in the community. Mr. Keller's grandparents moved here from Mainz, Germany, around 1850.

A Rosary service is scheduled for today at 7 p.m. at Mulhearn's Funeral Home Chapel. Funeral services will be a Requiem Mass set for 9:30 a.m. tomorrow at St. Matthew's Catholic Church with Msgr. John C. Marsh officiating. Interment will follow in St. Matthew's cemetery.

Survivors include the widow, Mrs. Leonora Kirsch Keller; a son, Paul Jr., Monroe; two daughters, Mrs. Jack Caplis, Shreveport, and Mrs. J. R. Phillips, Richardson, Tex.; three brothers, Vallie, Theo and A. J., all Monroe; a sister, Miss Lena Keller, Monroe, and 10 grandchildren.

Pallbearers will be J. R. Phillips, Jack Caplis, Jack Caplis Jr., Carol Royce, Pete Mulhearn and Ardis C. Caldwell.

Century Of Progress Is Celebrated

SHEFFIELD, Ala. (UPI) — A parade several miles long wound its way through the streets from Tuscumbia to Sheffield Saturday night in celebration of Colbert County's century of progress as nearly 100,000 spectators lined the route.

The huge parade, part of the county's month - long centennial celebration which ends next Saturday, featured floats from Colbert's six major municipalities and antiques of all kinds — ox carts, horse drawn buggies and horseless carriages.

"Vision in the Valley," the centennial's professionally - produced pageant with hundreds of local citizens taking part, started a three - run stand Saturday night in Tuscumbia. The pageant depicts progress in the Tennessee Valley area from the days of the Indians to modern times.

Wildlife Hit By Spraying Of Fire Ants

CRESTVIEW, Fla. (AP) — A Florida wildlife biologist disclosed Saturday incomplete reports from three neighboring states indicate aerial spraying for fire ants has been disastrous to wildlife and fish and raised a serious question of danger to humans.

Matt Whisenhunt, Game and Fresh Water Fish Commission biologist, assigned to Elgin Air Force Base reservation, said the preliminary evidence makes it obvious that more conclusive studies should be made of the effects of dieldrin (poison used) before large scale aerial spraying is started in northwest Florida. He said dieldrin is suspected to contribute to cancer.

Whisenhunt quoted results of a preliminary study by Dr. M. F. Baker, leader of the Alabama cooperative wildlife research unit, made on a 1000-acre tract of land sprayed by planes. Whisenhunt said reports of studies made in Louisiana, Texas and Georgia were similar.

Dr. Baker found that 14 of 16 two remaining coveys ranged partially on adjacent untreated land. Fish and frogs were reported almost annihilated.

Dr. Baker concluded there had been "a heavy mortality of other ground-dwelling birds and animals." A total of 180 dead animals of 24 species were found on the tract and others were still being located seven weeks after the spraying.

Carville Polls Report Voting

BATON ROUGE (AP)—Carville Hansen Disease hospital polls reported in the Congressional primary vote at 4 p.m. Saturday.

The polls at the U. S. public service hospital is officially designated precinct 2 of ward 5 in Iberville Parish.

One hundred and two votes were cast: Morrison, 93; Carruth, 7; Tyler, two.

Huge Jet Airliner Takes Off

MIAMI (UPI) — A huge 575-mile an hour jet airliner, which soon will 'shrink" the world by 40 per cent, took off Saturday for San Juan, Puerto Rico, on the first commercial flight for an American-built plane of this type.

Although the plane was loaded only with a cargo of meat, pastries, cut flowers, ladies' dresses and cosmetics, the flight was an historic one. The airliner with up to 169 passengers soon will be whizzing between major cities of the world on regular flights.

The Boeing 707 was built for Pan American Airways and delivered a week ago. After several test flights, the CAA pronounced it ready for its first commercial flight—the two-hour run to Puerto Rico with freight and five crewmen.

The plane took off from Miami at 4 p.m. EST and arrived in San Juan two hours and 21 minutes later.

PAA will start 30 days of cargo flights between San Juan and New York Sunday, training additional crewmen and going through noise tests in New York.

The five million dollar plane cruises at 575 miles per hour as compared to 350 for the planes now being used.

The jet later will go into regular Atlantic passenger service for PAA and cut the flight time now required by 40 per cent or more. Instead of the usual 12 hours of flight time from New York to London, the Boeing 707 will make it in 6½ hours. The New York - Paris run will be reduced from 13 hours to seven and the San Francisco-Honolulu trip from eight hours to 5½. Its capacity also will be about double that of the present constellations and DC-7's.

The plane arrived in Miami Saturday after a 5½-hour non - stop flight from Seattle. It was loaded with the San Juan cargo and started on its maiden commercial flight two hours later.

Sen. Kennedy Introduces Bombing Bill

WASHINGTON (UPI) — Sen. John F. Kennedy (D-Mass.) introduced a bill Saturday to help curb bombings of schools and churches.

He said in a statement he realized the measure had no chance for action because Congress was in its final hours. But he said it might help point the way for legislation in the next Congress.

The bill would prohibit importation or interstate transportation of explosives for illegal purposes. It would thus permit the federal government to investigate when a bombing occurs.

Kennedy said recent bombings of schools and synagogues in various areas appears to be "part of an interstate conspiracy, for the bombings follow a discernible pattern and . . . seem to be directed at those of our citizens who have expressed their constitutional right to free speech."

He said that "in some instances there have been only a vague connection between the object of the attack and civil rights, but by telephone calls and other devices, the attackers have indicated that the explosions were designed as threats."

House Kills Railroad Bill

WASHINGTON (AP) — The House Saturday killed a Senate-passed bill calling for a 10 per cent raise in retirement benefits to railroad workers.

Objections raised blocked either acceptance by the House of the Senate bill or sending it to conference for a compromise of Senate-House differences.

Sample Want Ads

This is a 2-line ad, 10 words. You can buy 37,500 of these each day for 7 days for $2.66; 4 days $1.76, 1 day 70c.

APT. SIZE Servel gas range. Excellent condition. $100. FA 0-0000.

This is a 3-line ad, 15 words. You can buy 37,500 of these each day for 7 days for $3.99; 4 days $264; 1 day $1.05.

1957 FORD V-8 4-door. Factory Air Condiioned. Hydramatic, Full Power. Other extras. FA 0-0000.

This is a 4-line ad, 20 words. You can buy 37,500 of these each day for 7 days for $5.32; 4 days $3.52; 1 day $1.40.

LARGE Duplex. Living room, tile bath, attic ventilation, closets, carport and storage. Accept one child Shown by appointment. FA 0-0000.

Card of Thanks and In Memoriam $2.00 Per Inch

CASH DISCOUNT IF PLACED AT WANT AD COUNTER

PHONE FA 2-5161

WANT AD DEPARTMENT NEWS-STAR—WORLD

SUBSCRIPTION RATES BY CARRIER

	Daily and Sunday	Daily	Sunday
One Month	$ 1.60	$ 1.25	$ .45
One Year	$19.20	$15.00	$ 5.40

DAILY AND SUNDAY WORLD AND NEWS-STAR

One Month	$ 2.75
One Year	$33.00

NEWS-STAR WITH SATURDAY AND SUNDAY WORLD

One Month	$ 1.60
One Year	$19.20

NEWS-STAR (5 DAYS A WEEK)

One Month	$ 1.10
One Year	$13.20

BY MAIL: Same as by Carrier

ANNOUNCEMENTS

WEDDING DAYS live forever when BOB SALE gets "never to be repeated" scenes. For appointment call FA 2-3425, 1513 South 2nd.

JUST ARRIVED ... inexpensive bar and table glassware. BETTY'S GIFT SHOP Forsythe Shopping Center, FA 5-1410

(2) Card of Thanks

CARD OF THANKS
THE FAMILY of Mrs. Elsie LaPearl Maddox would like to take this means of expressing their deepest appreciation to the many friends who were so wonderful during the illness and death of our beloved wife, mother and sister. The many expressions of sympathy, the beautiful floral offerings, the cards of sympathy, the visits, gifts of food and numerous offers of help made by all in the community, made the trying days easier to bear.
SPECIAL THANKS are extended to Rev. E. L. Hayes for the service and the member of the choir who sang so beautifully. Your many, many kindnesses will be long and gratefully remembered.
J. W. Maddox and Brenda Kay
The Charles Keys Family

CARDS OF THANKS
To the many friends who remembered the Wade and Madison family during our bereavement we gratefully and graciously appreciate the kindnesses extended to us.
Husband: AMBERSON WADE
Mother: MRS. NELLIE MADISON

(5) Monuments & Cem. Lots

6-GRAVE burial plot. Memorial Park Cemetery, Rose Hill Section. On Highway 80, east. $690 value—selling for $500. Ph. FA 3-3915, FA 5-1932, or FA 2-2585.

(6) Personal

PIANO, VIOLIN, vocal instruction. Ruth M. Selig, 1112 N. 3rd St. FA 3-3797.

DIAPER SERVICE with Diaperene. Call Crystal Diaper Service FA 2-7310

TYPING, mimeographing, addressing and mailing service, in my home. FA 2-7968.

LET me do your ironing FA 2-5025

WILL CARE for children in my home. 3203 N. 8th, W. M. FA 3-3183.

GOOD food, good care for elderly person in my home, 601 Ouida, W.M. FA 2-3666.

LAKESHORE NURSERY in my home. Weekly and hourly rates. FA 2-6400.

NURSERY, Weekly, hourly rates. Fenced yd. 602 Eason Place. FA 3-5300.

SHARE in beautiful W.M. Country Club. Includes membership. FA 2-8864.

SHAMPOO and set, $1 Myrtle's Beauty Shop, 604 Winnsboro Rd FA 2-5288.

DAY NURSERY hourly or daily Fenced yd. 1513 Elizabeth, W M FA 3-0138.

SEWING of all types and ironing done in my home. FA 2-4370

SLIP COVERS and DRAPES Free estimates Mrs Goyne FA 3-3133

LICENSED RUTLEDGE CHILD CARE CENTER Reasonable Rates Open 5½ day wk. 212 Ludwig, W.M FA 2-4067

SERIOUS, selling writers interested in meeting for discussion, criticism. FA 2-7614.

BACK to school $20 cold waves, 2 for the price of one. Bring a friend and split the cost. Alvis Hotel Beauty Shop.

SOUTHSIDE DAY Nursery in my home. Fenced Yard & hot meals Hourly and weekly rates, FA 2-2875. 607 Orange.

HOT SPRINGS, ARK. — famous for 90 yrs., Happy Hollow Water. Kitchen - et Drive-In. FA 2-7642.

IF YOU DRINK, that's your business. If you want to quit that's our business. Write us. Alcoholics Anonymous P. O. Box 309, Monroe, La Ph. FA 3-6760.

LIABILITY insurance. If you can't get insurance anywhere else, call me. We insure anyone, anywhere. CHARLIE LETT INSURANCE, 3010 Cypress, W. M. FA 5-4651.

LEAVING for Los Angeles August 27th. Have room for 4 people. Share expenses. Call Rayville 2839 or see George Hogan, Start, La. Returning Sept. 1st.

CERAMICS - Supplies, Greenware, Firing Special Orders & Lessons. Air Cond. THE HOBBY HOUSE 314 Thomas Ave. Dial FA 5-5449

DO YOU KNOW YOUR AVON Representative? If not contact IRENE DENDINGER, MANAGER FA 2-0551 Write P O. Box 474 Monroe

WANTED! Your discarded clothing, furniture and household articles by the Salvation Army for aid to our poor families. Call FA 3-3707. We'll gladly pick-up.

LOW COST PERMANENT Funeral and Burial Ins. For The Entire Family. HALL FUNERAL HOME HALL LIFE INS. CO

PERSONALIZED hair fashions are THE FASHIONAIRE'S speciality. For a "NEW YOU" call FA 5-4224 for appointment. 215 Sterlington Rd.

BRING Your Clothes To EDWARDS LAUNDROMAT. Water softner for whiter washes ... Air conditioned lounge for waiting. Cor. S 3rd & Pecan, J. L. Edwards, Owner.

(7) Lost And Found

LOST: AIREDALE, female, College area, answers to the name "RAGS." FA 3-9918

FOUND: LITTLE boys baseball glove. Describe and tell where lost. FA 2-0498

FOUND — KEYS 1812 DeSiard, identify at 1814 rear DeSiard.

FOUND — Pistol in vicinity of Cheniere Call FA 3-9103 and identify.

LOST BLOND half cocker. Answers to "Tuf." Owner's name and address on collar. Phone FA 5-4365 days. Reward.

FREE WANT AD
AS A PUBLIC Service to its readers the NEWS-STAR—World will publish all FOUND ads up to three lines FREE for three days. If you find keys, pets, etc. Call FA 2-5161 and place a 'Found' ad at no cost to you.

$1,000 REWARD
FOR return of ladies Platinum ring with 4.02 K solitaire diamond, ladies Milo 14 K white gold wrist watch set with 32 diamonds, 1 ladies Platinum Orin wrist watch set with 4 Emerald cut diamonds, 20 sapphires and several round diamonds. Gold necktie stick pin, center diamond surrounded by 6 diamonds. And an antique gold broach. Write P. O. Box 2952, Monroe, La.

AUTOMOTIVE

(8) Automobile Agencies

VOLKSWAGEN
Coleman Edwards Motors, Inc.
120 Hall Parts, Service FA 5-4683

Brown-Rivers-Scogin
YOUR FORD DEALER
1201 Louisville Ave. Dial FA 2-2681

OLCOTT MOTORS, INC.
Your Chrysler-Plymouth DEALER
211 N. 2nd St. Phone FA 2-3188

MONROE AUTO MART
Dodge-Plymouth—Renault Dealer
310 Walnut St. FA 5-3157

VAN-TROW Olds-Cadillac
Authorized Sales Service
1204 Louisville Ave. FA 2-3157

(9) Automobile For Sale

LEAVING TOWN, 1949 Cadillac, good condition, $400, FA 3-9816.

1952 FORD 2 dr. Radio, heater, good tires, good condition, $250. FA 2-3635.

1955 CHEVROLET Bel Air station wagon, air conditioned, 8 cyl power glide, good tires, low mileage, $1295 FA 3-6639

1955 SUPER 88 Olds., air conditioned, full power. $1300. Call FA 5-5989 after 6 p.m.

1953 CHRYSLER New Yorker, low mileage, full power, radio, heater, $695. FA 3-5472.

1953 Chevrolet 4 dr $395
1952 Ford $345
SQUARE DEAL MOTORS
Winnsboro Rd. Dial FA 3-9677

AUTOMOTIVE

(9) Automobile For Sale

1953 CHEVROLET sedan delivery. Excellent condition. FA 2-0326 or FA 2-8196.

CONSOLIDATED AUTO PARTS
Auto Air Cond. Service
1512 Cypress, W.M Dial FA 5-1948

CASH FOR OLD CARS
MODELS 1900 TO 1952
C. & M. MOTORS
112 Powell Dial FA 3-9423

2-1953 PACKARDS. Fully equipped $495 Each
Lou Craig Auto Sales
N. 2nd & Louisville FA 3-5069

1954 FORD 4-Door. Nice $595
Dudley Odom Used Cars
N. 6th & Washington St. FA 5-4051

VACATIONING!
Trip travel insurace, 3 to 180 days
HENSON COON AGENCY
802 Ouachita Bank Bldg. FA 5-5125

1956 CHEVROLET Bel Air Power Glide. Like new, $1295.
FRIDAY'S USED CARS
501 Washington St. Dial FA 5-1283

Late Model Cars Furnished To Responsible Persons To Drive To CALIFORNIA
Post Motor Company
Ruston, La Ph. ALpine 5-1177

1958 RAMBLER Custom 4-door, low mileage, extra clean.
BOYCE MOTORS
200 Hall FA 2-2631

1957 FORD Country Sedan, loaded, just like new $2095
GLASCO AUTO SALES
N. 2nd & Olive FA 5-3481

1957 FORD 4-door. Fully equipped, $1325.
HESTER MOTOR CO.
800 Louisville Ave. FA 2-1495

1956 PONTIAC Hardtop Clean $1395.
PAUL'S USED CARS
1015 Natchitoches, W.M. Dial FA 2-5092

1956 PONTIAC, Star Chief, 4 door, hardtop, power brakes and steering $1495.
TERRY'S
2628 DeSiard FA 3-3504

1952 MERCURY 4-door, radio, heater, white wall tires $24 Month.
LOUISVILLE MOTORS
18th & Louisville FA 5-4515
Next to Clover Leaf Dairy

1957 6 CYLINDER FORD 2-door. Priced to sell at ... $1295.
SEE ROY LEE FOR A BETTER DEAL
LEE MOTOR SALES
207 Cotton St. W.M. Dial FA 3-0437

1948 BUICK convertible. Clean car $350
1948 CHEVROLET 2-door. Good running fishing car $150
EDWARDS
USED CARS
3100 Louisville Ave. FA 3-0955

1955 FORD Fairlane 4-door, radio, heater, overdrive, tutone paint, white wall tires, one owner, low mileage.
See Tom Vining
STUDEBAKER-PACKARD
N. 4th & Washington FA 5-4695

1957 PONTIAC Chieftan 4-door sedan, fully equipped, including Factory Air Condition. Priced for quick sale.
COLEMAN
USED CARS
N. 2nd & Breard FA 5-3198

1952 CHEVROLET Styleline Deluxe 2-door, hardtop. Original tutone green finish, radio, heater, brand new set tires. Nice as you'll find $495.
STEELE MOTORS, INC.
1203 Louisville Ave. Dial FA 3-3612

2-1957 PONTIAC STAR Chief Custom 4-door. Factory Air Condition, power steering, power brakes $350 Down
COLEMAN
USED CARS
N. 2nd & Breard FA 5-3198

MILNER FULLER
SPECIALIZED SERVICE Mechanical Body & Paint, Lubrication, Simonizing, Electrical Systems 24 Hr Wrecking Service
212 Walnut St Ph. FA 3-3471

1955 FORD Fairlane, 4-door sedan, automatic transmission, radio, heater, power steering $250 Down.
COLEMAN
USED CARS
N. 2nd & Breard FA 5-3198

1956 CHEVROLET DelRay V-8. Power glide. Radio, heater, white side wall tires. Extra nice $1395.
MILLERS
THE BEST IN USED CARS
511 Cypress, W. M. Dial FA 3-4210

1955 CHEVROLET Station Wagon, excellent condition throughout $250 Down.
COLEMAN
USED CARS
N. 2nd & Breard FA 5-3198

BATTERIES
TRUCKS, 8 volt group 2 & 4. Starts easier, runs better. $19.50, $24.50 exch
SOUTHERN BATTERY SALES
2640 DeSiard St Ph. FA 3-1528.

Selling Your Car?
HIGHEST PRICES PAID FOR GOOD CLEAN USED CARS
COLEMAN
USED CARS
N. 2nd & Breard FA 5-3198

1957	BUICK 4-dr. Hardtop, air cond.	$2695
1956	OLDSMOBILE 4-dr '88'	$1195
1956	FORD Pickup V-8	$ 895
1956	MERCURY	$1295
1956	BUICK 4-dr. Air cond.	$1595
1956	FORD 4-door	$1095
1955	FORD 4-door air cond.	$1295
1954	FORD V-8 Pickup	$ 595
1954	FORD 2-door	$ 395
1953	PLYMOUTH, 4-door	$ 295
1953	CADILLAC 4-dr. air cond.	$1195
1953	FORD 2-dr. V-8	$ 295
1952	BUICK 4-dr.	$ 195
1952	STUDEBAKER 4-dr. V-8	$ 295
1950	CHRYSLER 4-dr.	$ 75
1950	BUICK 4-dr. Special	$ 150
1949	CHEVROLET 4-door	$ 75
1948	CADILLAC 4-dr.	$ 250

GRIFFIN-LOFTIN
USED CARS
118 Louisville Ave. Dial FA 3-8164

(10) Trucks

BY OWNER 1957 Ford F-100 ½ ton 14,000 miles. $1100. FA 2-6965 after 6.

1948 GMS TRUCK, $75, as is. Ph. FA 3-2983

1949 FORD ½ ton pick up truck. $150. By owner. Dial FA 5-2068.

FORD 1½ ton stake, 4 wheel dr., new motor, less than 1000 miles. Chassis body in A-1 shape. FA 2-7614.

1954 CHEVROLET pick-up ½ ton. Radio, heater, hydramatic transmission. Good condition, clean throughout. FA 5-1892.

NOTICE TO
FURNITURE and Appliance Dealers. Equity in 1958 Volkswagon truck. Will trade or sell FA 2-0564.

1953 FORD F-600. Equipped. Priced right.
ADAIR G.M.C.
3103 Louisville Ave. FA 3-4435

1953 LJ MACK Completely reconditioned, factory rebuilt 200 Cummins $6750
32 FT ALL Aluminum Trailmobile Tandem van, used 5000 miles $4500
1955 Fruehauf 32 Tandem float $2250
Southwestern Truck Leasing
800 Jonesboro Rd. W M FA 2-0435

1956 Chevrolet Pick-up $895.
1956 Ford Pick-up $795.
1955 Ford Pick-up $595.
SEE HARLAN PRESTRIDGE
Anderson's
1318 DeSiard St. Dial FA 3-6412

(11) Trailers

BAYOU trailer park, $20 mo. NO 5-2029 after 6 p.m.

1953 HICKS house trailer, 36 ft. Bargain. See at 1210 Cypress, W. M.

AUTOMOTIVE

(13) Motorcycles & Bicycles

Expert Bicycle Repairs, A 2-6381
Keller's Bicycle & Hobby Store

250 ALL STATE 1958 Motorcycle, fully equipped, like new, used 2 mos. Assume notes. FA 3-1797.

1957 HARLEY FLH, new engine, loaded with accessories and chrome. Assume notes. FA 3-7857, FA 5-9156.

(14) Accessories, Tires, Parts

GOOD, "51 model Chevrolet motor, $25 exchange. FA 3-2387, also transmission.

RITTER'S AUTO PARTS
Complete line parts. Cash for wrecks and burns. 1919 DeSiard. FA 2-6353.

LATE model used parts, all guaranteed
Red Rooster Wrecking Co
2418 DeSiard St. Dial FA 5-'641

Worry Free Vacation Safety Means New or Used Tires From
MONROE TIRE EXCHANGE
2008 DeSiard St. Dial FA 2-1808

COMPLETE LINE of parts for all makes cars and trucks, '58's and down Motors transmission, radios, heaters, etc
NICHOLS WRECKING CO.
Hiway 80 East 2 miles Phone FA 5-3421

Used Tires & Recapping
Largest Stock in Northeast Louisiana
Newcomer Tire Service
U. S. Royal Distr. Wholesale & Retail
N. 4th & Washington St. FA 3-0373

BUSINESS DIRECTORY

(17) Business Serv. Offered

Snapp's Upholstery
228 Pargoud Dr. Dial FA 2-1828

RUBBER STAMPS
MONROE BLUE PRINTING
107 South Grand Dial FA 2-7404

(19) Repairing

24 Hr. Wrecker Service
BRADSHAW SERVICE, FA 2-7143

PROMPT refrigeration & washer repair. GARLINGTON Appliance Serv FA 5-1727

General Auto Repairs Terms
ACE MOTOR EXCHANGE
601 Jonesboro Rd. W.M. Dial FA 5-3051

Free Muffler & Brake Inspection
ENTRICAN BROS GARAGE
Texas & S 3rd Sts. Dial FA 3-5441

DYNAMOMETER ENGINE DIAGNOSE
BODY WORK AND PAINTING
OWEN'S GARAGE
500 Cotton, W.M. Dial FA 3-2632

Owen Wheel Align.
FA 2-8721

T O Dowdy, Contractor
HIGH structural steel and house painting. For Free Estimates Ph FA 2-0798

GUARANTEED Spray Paint Job, $45. Solid, $65 2-tone. See Simmons Now.
SIMMONS BODY SHOP
2422 DeSiard St. Dial FA 5-4001

Windshields installed While You Wait
DANNY FRANTOM GLASS
707 Trenton, W.M. Dial FA 3-1593

Bring that dented fender to
MITCHELL'S BODY SHOP
Automobile body work is our business
705 Washington St.,free estimate FA 5-3153

Front & Rear Axle Correction
Heavy Duty Truck & Bus Service
Brown Radiator & Frame Service
3007 DeSiard St. Dial FA 3-1166

WE Fix 'EM FAST! STURDIVANT does prompt, thorough appliance repairs. FA 3-1696, FA 5-4142.

Why Take Chances on Radiator Repairing? See TOM'S and Be SURE!
TOM'S RADIATOR HOSPITAL
306 North 3rd Dial FA 3-8768

Automatic Transmission Sales & Service
PEEK'S AUTO SERVICE
1515 South Grand Dial FA 2-5458

15 MINUTE INSTALLATION
MIDAS MUFFLER SHOP
306 Walnut St. FA 3-9810

WE ARE SPECIALIST In Wheel Alignment Checking and Correcting Service. Drive in now.
BOSLEY'S AUTO SERVICE
718 Jackson St. Dial FA 2-4121

AUTOMOTIVE PARTS & MACHINE SHOP
DELTA AUTO PARTS
2311 South Grand Dial FA 3-3838

STANDARD AUTO MACHINE SHOP
Complete Automotive Shop
504 N. 3rd St. FA 2-0536, FA 2-0537
203 Mill W.M. Ph. FA 5-4384, FA 5-4385

We Buy - Sell - Rent - Exchange
MONROE ARMATURE WORKS, INC.
2019 DeSiard St. Dial FA 3-3818

Good Used Mowers, $17.50 Up
Mowers Rented And Repaired
(2) Yazoo demonstrators, priced right.
EARL'S LAWN MOWER SHOP
1100 STERLINGTON RD

FOR Guaranteed service on any make, any model appliance, television, outboard motor, sewing machine, etc. Call MONTGOMERY WARD
124 N. 3rd St. Dial FA 3-4451

WE HAVE MOVED TO
212 HAYNES ST , W M.
MOTOR REWINDING—MAGNETO
STARTER & GENERATOR REPAIR
OUACHITA ELECTRIC
FA 3-2525

LUTHER'S
WHEEL ALIGNMENT
"PIONEERS IN OUR LINE"
Get our free safety check and estimate
Between Walnut & North 2nd At
106 Olive St. FA 2-3880

For Guaranteed Service
CALL WARDS
FA 3-4451
We Are Equipped To Give You Expert Repair Service On Any Make, Any Model.
- Television
- Outboard Motor
- Lawn Mower
- Refrigerator
- Sewing Machine
- Radio Record Player and All Appliances

Montgomery Ward
214 North 2nd St.

(20) Painting, Papering

PAINTING AND DECORATING CONTRS. BOB & HERMAN SMITH, FA 5-1941.

FOR A COMPLETE job of painting and paper hanging, in town or out, call Joe Wilkins, FA 2-7700.

REMODELING
PAINTING, sheetrocking, carpenter work. Guy Antley, FA 3-0803, FA 2-9687.

PAINTING, interior and exterior, sheet rock finishing. Free estimates. Bobby Russell, FA 2-9667.

(21) Professional Services

BOOKKEEPING SERVICE
W. P. CROWNOVER, DIAL FA 5-2401

(24-A) House Moving

House Moving Foundation Repairs
Duke Redmond FA 3-8392 FA 2-2598

House Moving Foundation Repairs
Duke Redmond, Ph. FA 3-8392, FA 2-2598

(28) Beauty, Barber Shops

REDUCING
FIRST of September Specials, 36 treatments $25, terms to suit you. College Town Beauty Shop. FA 5-5670.

(29) Corsetiers

REGISTERED Spencer corsetier, Mrs. Newport, 1110 South 4th, FA 3-0355.

"INDIVIDUALLY" designed Spencer supports, 17 yrs. experience Mrs. Smith Stevenson, FA 3-8183, 3802 Dick Taylor

(30) Help Wanted, Female

WANTED: COLORED MAID
DIAL FA 3-99-5

HI SCHOOL diploma See American School Ad Instructions.

EMPLOYMENT

(30) Help Wanted Female

SETTLED WHITE lady to live in. Light housekeeping, care for children FA 5-3404.

CASHIER-MANAGER — Hours 1:30 to 9:30 p.m. Good pay. Apply Post Inn Cafe, Tallulah, La.

STENOGRAPHER FOR law office. Write Box 457 care of News-Star—World stating qualifications and salary expected.

COMPANION FOR elderly non-invalid lady in refined home. Liberal salary. Write Box 449 care of News-Star.

CARHOP NEEDED, over 18 yrs old. Apply in person, Jeanette's Drive-In, 3302 Cypress.

WHITE Waitresses wanted — Good pay and excellent tips. Apply Post Inn Cafe, Tallulah, La.

NEED 3 LADIES
To Sell Studio Girl Cosmetics
Apply In Person To MR MEADOWS
Virginia Pharmacy, 118 St. John St.

HOUSEKEEPER AND companion for elderly lady (not invalid). Room, board and salary. Contact Mrs. L. W. King, RFD 2, Box 294, West Monroe, La.

EXPERIENCED maid for general housework. Must have own transportation. West Monroe. Good salary. Phone FA 2-4701.

$23 WEEKLY for wearing lovely dresses supplied to you by us. Just show Fashion Frocks to friends. No investment, canvassing or experience necessary. Fashion Frocks, Dept. A-3307, Cincinnati, Ohio.

BE A
Stauffer Representative

START now with a New Career by becoming a Stauffer Home Plan Figure Consultant. Next training class starts soon, and if you qualify, you should be making $100.00 per week within 30 days. Stauffer, 20 year old pioneer in the reducing field, backs you with double page ads in Saturday Evening Post, McCalls, Life, Cosmopolitan and a host of other leading publications. Drop in and see us at the address below. Our requirements: Enthusiasm, a car at your disposal, and a trim figure. Age is no barrier.

STAUFFER HOME PLAN
803 LOUISVILLE AVE.

Immediate Opening
For Experienced
Secretary

Between 21 and 30 Years Of Age. Must be neat, dependable and enjoy meeting the public.

- 1½ Weeks Training
- Group Insurance
- All Company Benefits
- Good Starting Salary
- 5½ Day Week With Overtime

Apply To
MR. YATES
JIM WALTER CORP.
2004 Louisville Ave.
No Phone Calls Please

(30) Help Wanted, Female

TRAINED people get better job opportunities Quick, low cost training Classes start Sept. 2nd. Louisiana Business College, 202 Louisville Ave. See ad under instructions.

MOTHERS

SPLENDID Opportunity to earn during school hours. No experience necessary. Write, Avon Cosmetics, P. O. Box 110, Winnsboro, La.

MAKE BIG MONEY in little time: Show new, unusual Christmas Cards. Keep $60 on 100 Southern Beauty Assortments. Extra bonus. Fastest service. FREE samples. Assortments on approval. PEARLS FREE for promptness. SOUTHERN, 478 N. Hollywood, Dept. 482, Memphis, Tenn.

FIELD'S WOMAN shop needs an alert, personable woman to sell shoes. Prefer experience, but will train. Good salary. Apply Field's Shoe Dept., 210 DeSiard.

DOES $150 A WEEK COMMISSION APPEAL TO YOU?
Present the new
BEL-AIR
reducing and Therapy Lounge to housewives and business men. Health Appliance Center, 1901 No. 3rd (Bea's Beauty Spot).

EXPENSES UP

WITH SCHOOL starting? You can earn $2.00 or more per hour as full or part time Avon Representative. Write Avon Cosmetics, Box 471, Monroe, La. or Dial FA 2-0551.

WANTED EXPERIENCED SEAMSTRESS FOR LADIES WEAR. APPLY IN PERSON MONROE STEAM LAUNDRY.

(31) Help Wanted, Male

DUE to extensive advertising; salesman needed. Plenty leads. FA 3-0573

HI SCHOOL diploma See American School Ad instructions

WANTED: Reliable boy for paper route in College Area. Call Marvin Brasher, FA 2-1161 between 5 and 6 p.m.

WANTED. 2 sets experienced hardwood lumber stackers, $1.65 per thousand. Apply C. A. Reid Lumber Co. Bernice, La.

WANTED man with truck to pick - up and deliver mattresses. Apply in person. LYON'S MATTRESS FACTORY, Choudrant, La.

BOY WANTED: Reliable boy wanted for a profitable paper route on the South Side of Monroe. Phone Richard Grant, FA 2-6782

EXPERIENCED dairy farm hand for operating milk machines. Excellent living conditions. No phone calls, see Mr. Stricklin, Cloverleaf Guernsey Farm East of Monroe.

WHOLESALE SHOE SALESMEN
Experienced salesmen wanted for several territories in Miss., La. and Ark. to sell complete line of popular priced shoes. Greenwald Shoe Co., Birmingham, Ala.

(31) Help Wanted, Male

SALESMAN and collector combined. Must be experienced in furniture and appliances. Salary plus commission. Write in own handwriting stating qualifications, salary expected to Box 151 care of News Star

EXPERIENCED OPERATOR for No. 11 Weber Bag Machine. Location in South. Hospitalization and Surgical Insurance and Pension Plan in effect. In answering state age, experience, hourly rate, marital status. Reply to Box No. 458 care of News-Star—World

MIDDLE age man to fill position of maintenance engineer. Sober, reliable, colored or white, must know: upholstering, air-conditioning, plumbing, wiring, painting, carpentering, boilers, television, elevators, carpet laying, plastering, lock and key, janitor work. No phone calls, apply in person. Alvis Hotel.

OPPORTUNITY FOR man with pleasing personality and neat appearance to serve the teaching profession in Louisiana. Teaching experience helpful. Our company is 17 years old and expanding into Louisiana now. Earnings unlimited. Write today giving information about yourself. National Educators Life Insurance Company, 205 N. W. Seventh St., Fort Worth, Texas.

Wanted At Once
Experienced
Upholsterer

Permanent connection with old and well established Shreveport firm. Out-of-town applicants fully considered. Apply, write or wire:

Murphey's
5806 Line Ave. Shreveport

Texas' Fastest-Growing
Retail Food Chain
Needs Experienced
SUPERMARKET
PERSONNEL
Immediate Openings For:

MANAGER TRAINEES—Start $350 to $400 per month
ASST. MGR. TRAINEES—Start $300 to $350 per month
PRODUCE MEN—Start $300 to $350 per month
MKT. MGR. TRAINEES—Start $350 to $400 per month

RARE opportunities for advancement are made possible by rapid expansion of our organization. These openings are with A. L. DAVIS FOOD STORES, Fort Worth, Texas.

APPLY IN writing only, giving full resume of your qualifications, experience, age, photo if possible. If you have the background and meet our qualifications, a personal interview will be arranged by phone or mail.

P. O. Box 5056
Fort Worth, Texas

(31) Help Wanted, Male

MECHANICS

EXPERIENCED IN WORKING
WITH LARGE MACHINERY

KNOWLEDGE OF WELDING
SOME MACHINE SHOP
EXPERIENCE DESIRABLE

Apply
Lincoln Enterprises, Inc.
Ruston, La.

(32) Hlp. Wtd., Male, Female

COLORED MEN AND WOMEN

START today to make spare time pay in cash. Become the Avon Representative in your neighborhood. Territory open in Monroe, West Monroe, Ouachita Parish. Write Avon Cosmetics, Box 471, Monroe, La.

NEED AT ONCE
Because of Expansion
*2 Instructors
*1 Interviewer
*1 Receptionist

MUST BE NEAT in appearance, 21 yrs. of age or over, anxious to earn more $$$$. Starting pay $250 per month. Earn between $300 and $400 within a year. No experience necessary, we train you at no expense to you. Apply in person 10 AM to 10 PM.

Arthur Murray School
108½ St. John St.
Monroe, La.

WE ALSO need men who want to earn $40 per week for part time work. 6 p.m. to 10 p.m. Monday thru Friday.

(32) Hlp. Wtd., Male, Female

UNUSUAL OPPORTUNITY

TWIN CITIES Memorial Gardens, Inc. has opening for two Public Relations Representatives. These positions are dignified and pay $5,000 per year and up. Age 25 to 65. Experience not necessary. For confidential interview phone FA 3-9437

Cleaners & Laundry
Employees
New franchised ONE HOUR
Martinizing Plant
Top salary and benefits
new equipment
WOOL PRESSERS
SILK FINISHERS
SPOTTERS, UTILITIES
ONE HOUR
MARTINIZING
CLEANERS
Across from Medical Arts Bldg.
1026 N. Sixth & Stubbs

(33) Salesman Wanted

EXPERIENCED SALESMAN FOR RAPIDLY EXPANDING LOCAL COMPANY. PERMANENT POSITION WITH EXCELLENT EARNINGS AND FUTURE. MUST HAVE AUTOMOBILE AND BE AVAILABLE IMMEDIATELY. FOR INTERVIEW PHONE R. L. WHITE, FA 5-2672 OR WRITE P. O. BOX 2626, MONROE, LA.

(33) Salesman Wanted

CHRISTMAS CARDS — impressive album of personal and business designs—with customers name imprinted on both cards and envelopes. DeLuxe cards that pay $3.95 and up. Men or women, club groups or church organizations can easily earn $300 to $500, plus bonuses. Long established manufacturer furnishes Album of sample cards and selling kit. You can take orders for better Christmas cards! Experience unnecessary. Write Process Corp., Dept. AW 1954 S. Troy, Chicago 23, Illinois.

(33) Salesman Wanted

BE INDEPENDENT: Sell Rawleigh Products. Good opening in part Monroe or part Franklin Parish. See J. C. Grubbs, 714 Drago St., West Monroe today or write Rawleigh's Dept., LAH-120-D, Memphis, Tenn.

CLASSIFIED DISPLAY

Womack & Webster
DOES IT AGAIN
Auto Liability Insurance
for
State Financial Responsibility
5/10/5 LIMITS
Policies issued in this office and S R 22 file same day.
Regardless of where YOU live
NO WAITING!
LET'S GO
Use Our Budget Plan
203 N. 3rd Dial FA 5-2322
Monroe, Louisiana
OTHER POLICIES ALSO

Transmission Slipping??
Missing Speeds???
Rough Shifting
For Guaranteed Repairs and Adjustments.
Complete Stock Of
★ REBUILT AUTOMATIC TRANSMISSIONS
Fully Guaranteed.
No Money Down . . .
BUDGET TERMS
PEEK'S
AUTO SERVICE
"Automatic Transmission Headquarters"
1515 S. Grand Dial FA 2-5458

HI Value
USED
TRUCKS
1956 FORD ½ Ton
Long Wheel Base. New Paint, Excellent tires, Custom cab. Perfect Mechanically. CLEAN AS THEY COME
$1095.
1953 G.M.C. "250"
1 ton pickup. A-1 700 x 17 tires. New paint, mechanically perfect. TRY IT . . . YOU'LL BUY IT!
$695.
1956 G.M.C. "102"
½ ton pickup. 6 ply tires, first class mechanical condition throughout. Exceptionally clean.
$1095.
SEVERAL
Heavy Duty
TRUCK TRACTORS
Gasoline and Diesel.
SEE SCOTT'S FIRST
For Your Used Truck Needs.
Scott Truck
& Tractor
720 DeSiard St. Dial FA 2-4432

1951 DODGE
Club coupe, original black finish, heater, seat covers, in excellent mechanical condition. Clean throughout.
HATTEN MOTORS
OPEN EVENINGS
N. 2nd & Pine FA 2-4150

1952 FORD
Customline 8 cylinder 2-door, overdrive, motor completely reconditioned, seat covers, radio, heater, good tires, original tutone paint. Real nice all the way.
HATTEN MOTORS
OPEN EVENINGS
N. 2nd & Pine FA 2-4150

1955 PLYMOUTH 4-DOOR
Savoy. Radio, heater, 2 tone paint. Straight Shift.
$795
F & W Motor Co.
Next Door To Sears Town

SAVE MONEY
With A Better Used
Car For The School Days
Clean, Guaranteed, &
Reconditioned
Many Cars to Choose From
LENNON
MOTOR CO.
36 Years Your Buick Dealer
N. 4th & Washington

12,000 MILES OR
12 MONTHS
Guarantee in Writing
on 6 Like New
1958 MERCURYS
2-Air Conditioned
All have power steering and brakes
JACKSON MOTORS
Your Rambler Metropolitan Dealer
N. 3rd & Breard FA 3-2294

AUTO LOANS
WHETHER YOUR CAR IS PAID FOR OR NOT
CAR PAYMENTS REDUCED
AND GET EXTRA CASH
Real Estate Loans
NO RED TAPE-NO DELAYS
Motors Securities
500 Walnut St.
Plenty Free Parking

1952 JEEP
Pickup, 4-wheel drive, power winch, enclosed metal body, good tires. Real nice.
HATTEN MOTORS
OPEN EVENINGS
N. 2nd & Pine FA 2-4150

EVERYBODY
Drives A Used Car!
See And Drive These Values
1956 Buick 4-door. Straight shift $1145
1957 Ford, Low mileage, clean car $1425
1953 Chevrolet 4-door. Mechanically perfect. Looks and runs like new. $595
1954 Ford Victoria. One owner, extra nice car $845
1957 Chevrolet. Low mileage. $1395
1957 Buick Century. A Beauty. $2195
1956 Ford V-8 Pick-up. Road ready $995
1954 Chevrolet. One owner $645
McGuffee Motors
2914 DeSiard St. FA 5-4464

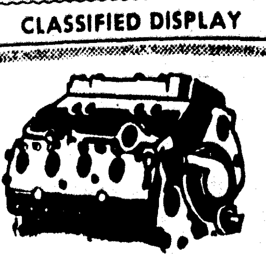
FACTORY
REMANUFACTURED
MOTORS
SPECIAL
FORD-CHEVROLET
PLYMOUTH-DODGE
CARS
$129.50
NO MONEY DOWN
24 Months To Pay
6 Mo. or 8,000 mile guarantee
We Also Specialize in
Automatic Transmission
EXCHANGE
OR OVERHAUL
EDWARDS & SONS
GARAGE
Open 24 Hours Per Day
2206 Louisville Ave. FA 2-4077

M. C. WHITE SAYS:
1958 Chevrolet Clearance Sale is now on. I am in a position to give you the best deal on discount basis and big trade-in allowance.
See Me Today
RYAN CHEVROLET
Cotton & Pine FA 5-5444

SAVE—SAVE—SAVE—SAVE
ON 1958
CADILLAC & OLDSMOBILE
During Our Cleanup Sale
OLDSMOBILE CADILLAC
VAN-TROW
1204 Louisville FA 5-3806

"HOTTEST" DEAL in Town!

On the "Hottest" Car Around
'58 CHEVROLET CLEAN-UP
SAVE HUNDREDS
On All Passenger Cars and Task Force Trucks: We Must Clear Our Stock for the '59's Coming Soon, and We'll Tell You Now—They're Moving Fast!

A ONCE A YEAR OPPORTUNITY
TO OWN A
NEW CHEVROLET
For Very Little More Than A Used Car
Why Wait—See Us Today!
OPEN TILL 9:00 P.M.
BUY NOW!
SAVE 3 WAYS
1. Get Low, Low '58 Clean-up Prices
2. Receive The Year's Highest Trade Allowance
3. Beat The '59 Price Increase That's Bound To Come
RYAN CHEVROLET
MONROE HEADQUARTERS
CR. WASHINGTON & N. 2ND
PHONE FA 2-8165
CHEVROLET
W. MONROE HEADQUARTERS
CORNER COTTON & PINE
PHONE FA 5-5444
TWO LOCATIONS TO SERVE YOU

EMPLOYMENT

(30) Help Wanted Female

SETTLED WHITE lady to live in. Light housekeeping, care for children FA 5-3404.

CASHIER-MANAGER — Hours 1:30 to 9:30 p.m. Good pay. Apply Post Inn Cafe, Tallulah, La.

STENOGRAPHER FOR law office. Write Box 457 care of News-Star—World stating qualifications and salary expected.

COMPANION FOR elderly non-invalid lady in refined home. Liberal salary Write Box 449 care of News-Star.

CARHOP NEEDED, over 18 yrs old. Apply in person, Jeanette's Drive-In, 3302 Cypress.

WHITE Waitresses wanted — Good pay and excellent tips. Apply Post Inn Cafe, Tallulah, La.

NEED 3 LADIES
To Sell Studio Girl Cosmetics
Apply In Person To MR MEADOWS
Virginia Pharmacy, 118 St. John St.

HOUSEKEEPER AND companion for elderly lady (not invalid). Room, board and salary. Contact Mrs. L. W. King, RFD 2, Box 294, West Monroe, La.

EXPERIENCED maid for general housework. Must have own transportation. West Monroe. Good salary. Phone FA 2-4701.

$23 WEEKLY for wearing lovely dresses supplied to you by us. Just show Fashion Frocks to friends. No investment, canvassing or experience necessary. Fashion Frocks, Dept. A-3507, Cincinnnati, Ohio.

BE A
Stauffer Representative
START now with a New Career by becoming a Stauffer Home Plan Figure Consultant. Next training class starts soon, and if you qualify, you should be making $100.00 per week within 30 days. Stauffer, 20 year old pioneer in the reducing field, backs you with double page ads in Saturday Evening Post, McCalls, Life, Cosmopolitan and a host of other leading publications. Drop in and see us at the address below. Our requirements: Enthusiasm, a car at your disposal, and a trim figure. Age is no barrier.
STAUFFER HOME PLAN
803 LOUISVILLE AVE.

Immediate Opening
For Experienced
Secretary
Between 21 and 30 Years Of Age. Must be neat, dependable and enjoy meeting the public.
- 1½ Weeks Training
- Group Insurance
- All Company Benefits
- Good Starting Salary
- 5½ Day Week With Overtime

Apply To
MR. YATES
JIM WALTER CORP.
2004 Louisville Ave.
No Phone Calls Please

(30) Help Wanted, Female

TRAINED people get better job opportunities Quick, low cost training Classes start Sept. 2nd. Louisiana Business College, 202 Louisville Ave. See ad under instructions.

MOTHERS
SPLENDID Opportunity to earn during school hours. No experience necessary. Write, Avon Cosmetics, P. O. Box 110, Winnsboro, La.

MAKE BIG MONEY in little time! Show new, unusual Christmas Cards. Keep $60 on 100 Southern Beauty Assortments. Extra bonus. Fastest service. FREE samples. Assortments on approval. PEARLS FREE for promptness. SOUTHERN, 478 N. Hollywood, Dept. 482, Memphis, Tenn.

FIELD'S WOMAN shop needs an alert, personable woman to sell shoes. Prefer experience, but will train. Good salary. Apply Field's Shoe Dept., 310 DeSiard.

DOES $150 A WEEK COMMISSION APPEAL TO YOU?
Present the new
BEL-AIR
reducing and Therapy Lounge to housewives and business men. Health Appliance Center, 1901 No. 3rd (Bea's Beauty Spot).

EXPENSES UP
WITH SCHOOL starting? You can earn $2.00 or more per hour as full or part time Avon Representative. Write Avon Cosmetics, Box 474, Monroe, La. or Dial FA 2-0551.

WANTED EXPERIENCED SEAMSTRESS FOR LADIES WEAR. APPLY IN PERSON MONROE STEAM LAUNDRY.

(31) Help Wanted, Male

DUE to extensive advertising; salesman needed. Plenty leads. FA 3-0573.

HI SCHOOL diploma See American School Ad instructions

WANTED: Reliable boy for paper route in College Area. Call Marvin Brasher, FA 2-1161 between 5 and 6 p.m.

WANTED. 2 sets experienced hardwood lumber stackers. $1.65 per thousand. Apply C. A. Reid Lumber Co. Bernice, La.

WANTED man with truck to pick - up and deliver mattresses. Apply in person. LYON'S MATTRESS FACTORY, Choudrant, La.

BOY WANTED: Reliable boy wanted for a profitable paper route on the South Side of Monroe. Phone Richard Grant, FA 2-6782.

EXPERIENCED dairy farm hand for operating milk machines. Excellent living conditions. No phone calls, see Mr. Stricklin, Cloverleaf Guernsey Farm East of Monroe.

WHOLESALE SHOE SALESMEN
Experienced salesmen wanted for several territories in Miss., La. and Ark. to sell complete line of popular priced shoes. Greenwald Shoe Co., Birmingham, Ala.

(31) Help Wanted, Male

SALESMAN and collector combined Must be experienced in furniture and appliances Salary plus commission. Write in own handwriting stating qualifications, salary expected to Box 451 care of News Star

EXPERIENCED OPERATOR for No. 11 Weber Bag Machine. Location in South. Hospitalization and Surgical Insurance and Pension Plan in effect. In answering state age, experience, hourly rate, marital status. Reply to Box No. 458 care of News-Star—World

MIDDLE age man to fill position of maintenance engineer. Sober, reliable, colored or white, must know upholstering, air-conditioning, plumbing, wiring, painting, carpentering, boilers, television, elevators, carpet laying, plastering, lock and key, janitor work. No phone calls, apply in person. Alvis Hotel.

OPPORTUNITY FOR man with pleasing personality and neat appearance to serve the teaching profession in Louisiana. Teaching experience helpful. Our company is 17 years old and expanding into Louisiana now. Earnings unlimited. Write today giving information about yourself. National Educators Life Insurance Company, 205 N. W. Seventh St., Fort Worth, Texas.

Wanted At Once
Experienced
Upholsterer
Permanent connection with old and well established Shreveport firm. Out-of-town applicants fully considered. Apply, write or wire:
Murphey's
5806 Line Ave. Shreveport

Texas' Fastest-Growing
Retail Food Chain
Needs Experienced
SUPERMARKET
PERSONNEL
Immediate Openings For:

MANAGER TRAINEES—Start $350 to $400 per month
ASST. MGR. TRAINEES—Start $300 to $350 per month
PRODUCE MEN—Start $300 to $350 per month
MKT. MGR. TRAINEES—Start $350 to $400 per month

RARE opportunities for advancement are made possible by rapid expansion of our organization. These openings are with A. L. DAVIS FOOD STORES, Fort Worth, Texas.

APPLY IN writing only, giving full resume of your qualifications, experience, age, photo if possible. If you have the background and meet our qualifications, a personal interview will be arranged by phone or mail.

P. O. Box 5056
Fort Worth, Texas

(31) Help Wanted, Male

MECHANICS
EXPERIENCED IN WORKING WITH LARGE MACHINERY
KNOWLEDGE OF WELDING
SOME MACHINE SHOP
EXPERIENCE DESIRABLE
Apply
Lincoln Enterprises, Inc.
Ruston, La.

(32) Hlp. Wtd., Male, Female

COLORED MEN AND WOMEN
START today to make spare time pay in cash. Become the Avon Representative in your neighborhood. Territory open in Monroe, West Monroe, Ouachita Parish. Write Avon Cosmetics, Box 474, Monroe, La.

NEED AT ONCE
Because of Expansion
*2 Instructors
*1 Interviewer
*1 Receptionist
MUST BE NEAT in appearance, 21 yrs. of age or over, anxious to earn more $ $ $ $. Starting pay $250 per month. Earn between $300 and $400 within a year. No experience necessary, we train you at no expense to you. Apply in person 10 AM to 10 PM.
Arthur Murray School
108½ St. John St.
Monroe, La.
WE ALSO need men who want to earn $40 per week for part time work. 6 p.m. to 10 p.m. Monday thru Friday.

(32) Hlp. Wtd., Male, Female

UNUSUAL OPPORTUNITY
TWIN CITIES Memorial Gardens, Inc. has opening for two Public Relations Representatives. These positions are dignified and pay $5,000 per year and up. Age 25 to 65. Experience not necessary. For confidential interview phone FA 3-9437.

Cleaners & Laundry Employees
New franchised ONE HOUR Martinizing Plant
Top salary and benefits
new equipment
WOOL PRESSERS
SILK FINISHERS
SPOTTERS, UTILITIES
ONE HOUR
MARTINIZING
CLEANERS
Across from Medical Arts Bldg.
1026 N. Sixth & Stubbs

(33) Salesman Wanted

EXPERIENCED SALESMAN FOR RAPIDLY EXPANDING LOCAL COMPANY. PERMANENT POSITION WITH EXCELLENT EARNINGS AND FUTURE. MUST HAVE AUTOMOBILE AND BE AVAILABLE IMMEDIATELY. FOR INTERVIEW PHONE R. L. WHITE, FA 5-2672 OR WRITE P. O. BOX 2626, MONROE, LA.

(33) Salesman Wanted

CHRISTMAS CARDS — impressive album of personal and business designs—with customers name imprinted on both cards and envelopes. DeLuxe cards that pay $3.95 and up. Men or women, club groups or church organizations can easily earn $300 to $500, plus bonuses. Long established manufacturer furnishes Album of sample cards and selling kit. You can take orders for better Christmas cards! Experience unnecessary. Write Process Corp., Dept. AW 1954 S. Troy, Chicago 23, Illinois.

(33) Salesman Wanted

BE INDEPENDENT: Sell Rawleigh Products. Good opening in part Monroe or part Franklin Parish. See J. C. Grubbs, 714 Drago St., West Monroe today or write Rawleigh's Dept., LAH-120-D, Memphis, Tenn.

CLASSIFIED DISPLAY

Womack & Webster
DOES IT AGAIN
Auto Liability Insurance
for
State Financial Responsibility
5/10/5 LIMITS
Policies issued in this office and S R 22 file same day.
Regardless of where YOU live
NO WAITING!
LET'S GO
Use Our Budget Plan
203 N. 3rd Dial FA 5-2322
Monroe, Louisiana
OTHER POLICIES ALSO

Transmission Slipping??
Missing Speeds???
Rough Shifting
For Guaranteed Repairs and Adjustments.
Complete Stock Of
★ REBUILT AUTOMATIC TRANSMISSIONS
Fully Guaranteed.
No Money Down . . .
BUDGET TERMS
PEEK'S
AUTO SERVICE
"Automatic Transmission Headquarters"
1515 S. Grand Dial FA 2-5458

IH
HI Value
USED
TRUCKS
1956 FORD ½ Ton
Long Wheel Base. New Paint, Excellent tires, Custom cab. Perfect Mechanically. CLEAN AS THEY COME
$1095.
1953 G.M.C. "250"
1 ton pickup. A-1 700 x 17 tires. New paint, mechanically perfect. TRY IT . . . YOU'LL BUY IT!
$695.
1956 G.M.C. "102"
½ ton pickup. 6 ply tires, first class mechanical condition throughout. Exceptionally clean.
$1095.
SEVERAL
Heavy Duty
TRUCK TRACTORS
Gasoline and Diesel.
SEE SCOTT'S FIRST
For Your Used Truck Needs.
Scott Truck
& Tractor
720 DeSiard St. Dial FA 2-4432

1951 DODGE
Club coupe, original black finish, heater, seat covers, in excellent mechanical condition. Clean throughout.
HATTEN MOTORS
OPEN EVENINGS
N. 2nd & Pine FA 2-4150

1952 FORD
Customline 8 cylinder 2-door, overdrive, motor completely reconditioned, seat covers, radio, heater, good tires, original tutone paint. Real nice all the way.
HATTEN MOTORS
OPEN EVENINGS
N. 2nd & Pine FA 2-4150

1955 PLYMOUTH 4-DOOR
Savoy. Radio, heater, 2 tone paint. Straight Shift.
$795
F & W Motor Co.
Next Door To Sears Town

SAVE MONEY
With A Better Used Car For The School Days
Clean, Guaranteed, & Reconditioned
Many Cars to Choose From
LENNON
MOTOR CO.
36 Years Your Buick Dealer
N. 4th & Washington

12,000 MILES OR
12 MONTHS
Guarantee in Writing
on 6 Like New
1958 MERCURYS
2-Air Conditioned
All have power steering and brakes
JACKSON MOTORS
Your Rambler Metropolitan Dealer
N. 3rd & Breard FA 3-2294

M. C. WHITE SAYS:
1958 Chevrolet Clearance Sale is now on. I am in a position to give you the best deal on discount basis and big trade-in allowance.
See Me Today
RYAN CHEVROLET
Cotton & Pine FA 5-5444

AUTO LOANS
WHETHER YOUR CAR IS PAID FOR OR NOT
CAR PAYMENTS REDUCED
AND GET EXTRA CASH
Real Estate Loans
NO RED TAPE-NO DELAYS
Motors Securities
500 Walnut St.
Plenty Free Parking

1952 JEEP
Pickup, 4-wheel drive, power winch, enclosed metal body, good tires. Real nice.
HATTEN MOTORS
OPEN EVENINGS
N. 2nd & Pine FA 2-4150

EVERYBODY
Drives A Used Car!
See And Drive These Values
1956 Buick 4-door. Straight shift $1145
1957 Ford, Low mileage, clean car $1425
1953 Chevrolet 4-door. Mechanically perfect. Looks and runs like new. $595
1954 Ford Victoria. One owner, extra nice car $845
1957 Chevrolet. Low mileage. $1395
1957 Buick Century. A Beauty. $2195
1956 Ford V-8 Pick-up. Road ready $995
1954 Chevrolet. One owner $645
McGuffee Motors
2914 DeSiard St. FA 5-4464

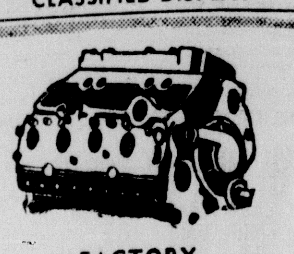
FACTORY
REMANUFACTURED
MOTORS
SPECIAL
FORD-CHEVROLET
PLYMOUTH-DODGE
CARS
$129.50
NO MONEY DOWN
24 Months To Pay
6 Mo. or 8,000 mile guarantee
We Also Specialize in
Automatic Transmission
EXCHANGE
OR OVERHAUL
EDWARDS & SONS
GARAGE
Open 24 Hours Per Day
2206 Louisville Ave. FA 2-4077

SAVE—SAVE—SAVE—SAVE
ON 1958
CADILLAC & OLDSMOBILE
During Our Cleanup Sale
OLDSMOBILE CADILLAC
VAN-TROW
1204 Louisville FA 5-3806

"HOTTEST" DEAL
in Town!
On the "Hottest" Car Around
'58 CHEVROLET CLEAN-UP
SAVE HUNDREDS
On All Passenger Cars and Task Force Trucks: We Must Clear Our Stock for the '59's Coming Soon, and We'll Tell You Now—They're Moving Fast!

A ONCE A YEAR OPPORTUNITY
TO OWN A
NEW CHEVROLET
For Very Little More Than A Used Car
Why Wait—See Us Today!
OPEN TILL 9:00 P.M.
BUY NOW!
SAVE 3 WAYS
1. Get Low, Low '58 Clean-up Prices
2. Receive The Year's Highest Trade Allowance
3. Beat The '59 Price Increase That's Bound To Come
RYAN CHEVROLET
MONROE HEADQUARTERS
CR. WASHINGTON & N. 2ND
PHONE FA 2-8165
CHEVROLET
W. MONROE HEADQUARTERS
CORNER COTTON & PINE
PHONE FA 5-5444
TWO LOCATIONS TO SERVE YOU

EMPLOYMENT

(33) Salesman Wanted

WANTED: Experienced real estate salesman for position with long established local realtor. Write qualifications to Box 459, c-o News-Star—World.

SALESMEN sell advertising specialties, calendars, executive gifts. Season on. Full or part time. Commissions advanced bonuses. Samples free. Consolidated Press, 329 So. Wood, Chicago.

WANTED Ouachita Parish McNess Dealer. Make good money, be your own boss, sell this up-to-date line of sealed Medicines, Vitamins, Food Products, Brushes, Brooms in your selected locality. Use your car and our capital. Applicants being accepted now. Write or call JOHN COURVILLE. 725 N. 22nd St., Baton Rouge, La. Phone: 8-1865.

AD BOOK MATCHES
Part or Full Time Men
Easy-to-sell line of Book Matches brings fast daily commissions! Show Posed Live Model Glamour Girls: four-color Illustro Ad. Hillbillies, dozens others; 20's, 30's 40's: for quick daily sales. Customers everywhere. Master Outfit FREE. For FAST action give age, selling experience! SUPERIOR MATCH, 7592 S. Greenwood, Chicago 19.

BE A
Stauffer Representative
START now with a New Career by becoming a Stauffer Home Plan Figure Consultant. Next training class starts soon, and if you qualify, you should be making $100.00 per week within 30 days. Stauffer, 20 year old pioneer in the reducing field, backs you with double page ads in Saturday Evening Post, McCalls, Life, Cosmopolitan and a host of other leading publications. Drop in and see us at the address below. Our requirements: Enthusiasm, a car at your disposal, and a trim figure. Age is no barrier.
STAUFFER HOME PLAN
803 LOUISVILLE AVE.

Unusual Opening
Available Nov. 1

OUR GROWING organization requires one more good man to join our sales force where producers earn from $13,500 to $42,000 in a year.

THE MAN we want must be a self-starter . . . age about 40 . . . and has a good character and background.

UNUSUAL future for growth as district manager with increased earnings . . . plus insurance and retirement programs.

WE WANT to interview the interested party now to allow ample time for complete raining before starting in the Monroe territory.

Write confidential letter to T. A. Canning, President, P. O. Box 711, Fort Worth 1, Texas.
Or phone Fort Worth, Edison 2-1594.

(35) Situations Wtd., Male

EXPERIENCED PRODUCE and grocery stock man needs job. References. FA 5-2355.

YOUNG MAN, 24, married, desires permanent position. Have 2 year college. Worked at field engineering and some sales work. Call FA 3-3283.

FINANCIAL

(36) Business Opportunities

WHY WORRY with all those delinquent accounts. CALL NATIONAL CREDIT AND COLLECTING AGENCY FA 2-9628, FA 2-0490.

FINANCIAL CONTACTS, Underwriters, Brokers, Private Finders of Capital reached. No shopping. Confidential.
FREE ENTERPRISE ASSOCIATES
817—51ST ST., BROOKLYN, N.Y.

Be Your Own Boss!
Own A Coin Operated Unattended Westinghouse Laundromat (R) Equipped Laundry Store!

Manage in your spare time. Earn substantial income. Modest investment. No experience necessary. Financing available.

ALD, INC.—Vin Moore
1709 Mockingbird Lane
Tyler, Texas
LY 2-1395

WANTED
White Auto Store Dealers
For progressive towns in Louisiana, Mississippi, Texas, New Mexico, Colorado and Oklahoma. Over 250 stores are now operating in these states.
Write For Free Booklet Today
If you are an energetic man, a moderate investment will start you on the road to success with a White Auto Store. Act today!
V. J. Bintliff
WHITE STORES, INC.
Eola Office Building
Office No. 5, Second Floor
Natchez, Mississippi
Tel: 2-2191

(37) Money To Loan

AUTO LOANS
COMMERCIAL SECURITIES
700 North 2nd St. FA 2-3136

LOANS $325 to $1500
Associates Finance, Inc.
317 North Second St. FA 2-4421

$45 For 20 Days Cost Just $1.05
CASH TO PAY DAY
Aetna Finance Co.
204 N. 2nd Dial FA 3-6634

LOANS
Auto - Furniture - Signature
Friendly Finance Service
J. C. LOFTIN, MGR.
308 Ouachita Bank Bldg. FA 2-6188

BUDGET overworked? See J. E. Wood for a Quick Loan At
Domestic Finance Service
109 N. 2nd St. Dial FA 3-4355

NEED MONEY FOR YOUR VACATION
LOANS $25 UP SEE
WEST MONROE FINANCE
321 Trenton, W.M. Dial FA 2-5176

Money in 1 Day
$24 Up To $1,000
PUBLIC FINANCE CORP.
111 N. Second St

FARM LOANS
Through Federal Land Bank
Low interest rate, long terms
Ouachita, Morehouse, Union and Caldwell
National Farm Loan Assn
705 North 2nd Ph. FA 2-0940
See A. C. Ransom, Sec. Treas.

LOANS
ON CARS, furniture or on almost any thing. This is the place to borrow all you need to pay all your bills. Pay us (1) easy monthly payment.
MOTORS SECURITIES
500 Walnut St.

$25 TO $1,500
LOANS ON
SIGNATURE, AUTO, FURNITURE

Cash You Get	Repay Monthly
$100	$ 7.61
$400	$23.47
$700	$41.08

Also, 1st and 2nd Mortgages
ON REAL ESTATE LOANS
ASCO LOAN CO.
210 Jackson St. Phone FA 3-7771
(Across from Post Office)

SIGNATURE LOANS
$25 to $1500
Arranged By Phone
Convenient Monthly Payments

Cash You Get	24 Mo. Pay	Cash You Get	24 Mo. Pay
$413	$24.00	$1,099	$60.00
615	34.00	1,209	66.00
806	44.00	1,429	78.00
1,026	56.00	1,502	82.00

Above Payments Include Charges
DIAL FINANCE CO.
225 Grammont FA 3-0586

QUICK LOANS
ON
- Typewriters
- Guns
- Pistols
- Cameras
- Televisions
- Sewing Machines
- Musical Instruments
- Luggage
- Small Appliances
- Outboard Motors
- Jewelry
- Fans
- Tape Recorders
- Radios
- Carpenter & Mechanic Tools
- Record Players

Many Other Items Of Value
LICENSED PAWN BROKER
MONROE LOAN
& SPORTING GOODS
513 DeSiard St. Dial FA 3-1076

SCHOOL
Starts—Sept. 2nd
Are You Ready!
If Not
$100 To $500
Will Get You Ready
See Rogers or Tolbert
WHITE SYSTEM
FA 2-7661 137 No. 2nd St

NEED MONEY???
FOR ALL your financial needs be sure to see Norman Dodd.
GULFCO FINANCE
309 Natchitoches, W.M. Phone FA 5-4626

(39) Instruction Classes

PREPARE for a better job now. Call Louisiana Business College, FA 2-8778, new classes Sept. 2nd.

LEARN HAIR STYLING AND BEAUTY CULTURE
West Monroe Beauty School
603 Natchitoches, W.M. FA 2-5314

High School
BY HOME STUDY
ENDORSED BY leading educators for 61 years. 6,014 graduates during 1958 fiscal year alone! Chartered not for profit. $6.00 monthly includes new books and complete instructions. Our graduates have entered over 500 different colleges and universities. Contact local Representative for Complete information.
AMERICAN SCHOOL, P. O. BOX 973, Monroe, La.
Phone FA 2-2844 or FA 3-1115

LIVESTOCK

(41) Dogs, Cats, Pets

FOR SALE. Bird dog puppies, 5 weeks old. Phone 4602, Rayville, La.

AKC REGISTERED Boxer puppies Stud service of German breed. FA 3-8336.

SETTER puppies, cheap for quick sale. Both parents top bird dogs. 1017 N. 6th St., W. Monroe.

HAMPSTERS, Canaries, Siamese kittens Tropical fish, ½ Cocker puppies.
Su-Bo Pet & Gift Shop
Forsythe Shopping Center, FA 2-1731

BOARDING
CLEAN, shady concrete runs. Individual attention. Dean Chappel Rd. W. M. FA 2-1114.

Capers Long Horn Shop
BEAGLES, hunting horns, mounted steer horns breaking scents, dog collars, name plates, etc. Hwy 80, W.M. FA 2-8518.

New 250 Gal. Display Of
TROPICAL FISH
Many Varieties
LANE WILSON SEED CO.
113 North Grand Dial FA 3-8680

ATTENTION
BIRD HUNTERS
I am now booking dogs for training which starts September 1st. Your dog will get the best of food and care and daily work on birds. Rates and references on request. Jack Gordon, Star Rt. 1, DeRidder, La.

(42) Horses, Cattle, Stock

1. THOROUGHBRED Tennessee walking horse with registration papers, very gentle, saddle and bridle, $250. FA 3-5325, FA 2-1688.

200 HEAD of fresh and springing Holstein, Guernsey, and Jersey cows and heifers, all T. B. and Bangs tested or cowfoot vaccinated, J. L. Lacy, Castor, La. Phone 2541

Top Prices Paid For
Livestock of All Kinds
PETE COATS
Dial FA 2-7244 OR FA 3-4173

Reg. Hereford Bulls & Heifers
STANDLEY CATTLE CO.
Ike Hamilton Ph FA 2-5341
Jim Stanley Ph. FA 2-0640

(43) Poultry & Supplies

FINEST HEAVIES $5.95 per 100 C. O. D. Hampshires, Reds, Rocks Crosses (NO Leghorns). Life Guarantee. RUBY CHICKS, Dept. 48, Norfolk, Va.

MERCHANDISE

(45) Articles For Sale

TYPEWRITER FOR SALE.
CALL FA 2-2286.

PICNIC table $25, Bar-B-Que barrel $25. Like new. FA 3-8168.

OVER STOCKED on Lamps! Beautiful ones going below wholesale. BRENNAN UTILITIES.

LUGGAGE Trailers, General Trailer Work. S R KIRK REPAIR SHOP, FA 3-2332.

JUST arrived: Sermons by John R. Rice 25 cents each while they last.
RELIGIOUS SUPPLY SHOP
216 Grammont St. Dial FA 3-7440

1958 KIRBY
COMPLETE WITH POLISHER
Assume notes of $9.42 monthly
DIAL FA 3-1056

SECOND RUN Oak pickets, ¾"x3"x6' long, uniformly molded to oval pattern, $6.00 per hundred. Call 2325 Columbia, La.

CLEAN, adjust, oil any make sewing machine, $3.50.
MONROE SEWING CENTER
702 Eason Place FA 3-5677

Lane-May Air Conditioning
MATHES SALES & SERVICE
Free Estimates, 501 N. 18th. FA 5-4557

ALL TYPES of sewing machines. We Fix'em. Money back guarantee. Hortman's, 1200 Cypress, W. M. FA 3-1780.

SACRIFICE. Assume notes of $7.10 mo. on Zig Zag Singer sewing machine, Queen Ann cabinet. One note past due. FA 5-4935.

Ornamental Iron Columns
REPPOND IRON WORKS
701 North 9th St FA 2-6007

ROYAL FEED
& SEED STORE
812 DeSiard St. Dial FA 3-5114

Special Reduced Prices
NEW AND USED MOWERS
FITCH SMALL ENGINE SERVICE
507 N. 6th St FA 2-4479

WANT TO Eat better for less money than you are spending now? Investigate our freezer food plan today QUALITY FOOD SERVICE, FA 5-4996

Mac's Model & Hobby Shop
Now at our New Location
1030 N. 6th St. FA 3-7911

Compact Vacuum Cleaner
SALES & SERVICE
305 Coleman, W. M Dial FA 2-4227

25 PER CENT OFF on all Fans
FIRESTONE STORE
N. 2nd & Washington FA 2-7196

42" Sink and cabinet complete with trim, $77.50
WEST MONROE PLB. & HEATING
705 Natchitoches, W.M. Dial FA 5-1744

MARINE PLYWOOD
J B McCOY LBR. CO.
901 South Grand Dial FA 3-5194

CASTING Baits 80¢
ACE HARDWARE
South 4th & Winnsboro Rd FA 3-4242

RICH PLAN
SAVE TIME, WORK, FOOD AND MONEY
PH FA 3-9133.

TENTS & TARPAULINS
THE LIEBER CO.
100 11th St. Dial FA 3-6639

FALL garden time — see us for supplies
Tower Feed & Seed Store
109 Sterlington Rd. FA 2-1991

UPRIGHT PIANO, good condition, $75. Martin 60 outboard motor, $50. 108 Inglewood Dr. FA 5-1304.

USED TV Sets, $49.94. Guaranteed.
Massey's Service Center
801 Jackson St. Dial FA 3-6615

New R.C.A. Whirlpool One Ton
AIR CONDITION UNIT
$199.99 Installed
BABER'S
623 Louisville Ave. FA 2-2635
Plenty Free Storeside Parking

SACRIFICE, MOVING, must sell this week end. Couch and chair $25, trundle bunk beds with storage space and mattresses, $45, maple wall rack $2, Clinton Power Mower $20 Baby tenda, $4, metal swing set $12, desk chair $2, books, lamps, picture frames, assorted tools, electrical appliances. Make an offer. 3201 North 8th, W. M. Fa 3-0105.

Do Your Own Professional Job Rent Clark Sanding Machine & Equipment.
EXCHANGE
HARDWARE & FURNITURE
105 North 6th Dial FA 2-3866

- Second hand 2 pc. living room suite $49.95
- 2 pc. Sofa bed group $69.95
- 6 pc. Sofa bed group consisting of Sofa bed, pull up chair, platform rocker, 2 step tables, 1 coffee table $119.95

OUACHITA FURNITURE
526 DeSiard St. Dial FA 2-6450

WE RENT BABY FURNITURE
HOSPITAL BEDS, WHEEL CHAIRS, INVALID WALKERS

USED chifforobe	$ 3.95
4 PC. bedroom suite	$39.50
ODD beds	$ 4.95 up
LARGE odd dresser	$17.50
USED mahogany bedroom rockers	$ 5.95
USED gas range	$19.95
USED couch	$ 4.95
PLASTIC platform rocker	$ 2.95
SWIVEL platform rocker	$ 9.95
GRAY night stand with drawer	$ 6.95
BUNK bed, complete	$59.50
VANITY dresser	$ 7.95
4 PC. chrome dinette suite	$19.95
UNFINISHED 2 pc. porch set	$14.95
LARGE cocktail table	$ 9.95
BED springs	$ 1.95 up
BOX springs	$24.94
INNERSPRING mattresses	$21.95

EASY TERMS
WE PAY HIGHEST PRICES FOR USED FURNITURE
THE BARGAIN BARN
408 Natchitoches, W. M. Dial FA 5-5346

CLASSIFIED DISPLAY

WE SELL'EM

'58 OLDS Super 88 Holiday coupe, radio, heater, hydramatic, power brakes and steering. A gorgeous matador red and white tutone finish with matching interior plus white tire contrast. This is a company demonstrator that saves you money yet gives you new car warranty. Save $1200 ...... **$3295**

'58 FORD Fairlane 500 Victoria, radio, heater, Ford-o-matic. A beautiful goddess gold and white tutone finish with perfect white tire contrast. This under 6,000 mile one owner new car trade in is just stinkin new **$2295**

'57 MERC. Turnpike Cruiser hardtop sedan, radio, heater, Merc-o-matic pushbutton transmission, power brakes and steering, electric windows and seats plus FACTORY AIR CONDITION. A stunning Chinese Red & White tutone finish with matching interior plus white wall tires. This one owner immaculately clean unit has been driven only 11,000 miles **$2695**

'57 BUICK Super Riviera hardtop coupe, radio, heater, dynaflow, power brakes and steering. Its original immaculate interior matches its dazzling crimson red and white tutone finish perfectly. 14,000 mile one owner car **$2295**

'58 SIMCA "Arondale 1300", hardtop coupe. An eye appealing jet black and white tutone finish with matching interior and white wall tires. This is our first sports car demonstrator. Carries new car warranty and new car finance rates Sells new for $2300. Demonstrator price **$1995**

'57 CHEV. 2-door sedan, radio, heater, standard shift economy. A nice sea mist green finish with matching interior plus white wall tires. This one shows very little wear for its 14,000 one owner miles. Runs and drives like new. This week's sho-nuffer **$1395**

'57 FORD Fairlane 500 Victoria, radio, heater, Ford-o-matic plus power steering and brakes. A striking solid alpine white finish with perfect matching original interior. This one owner 10,000 mile city driven car has to be seen to be appreciated. Previous owner's name on request **$1995**

'55 DODGE Royal V-8 4-door, radio, heater, automatic transmission plus power brakes and steering. A lovely tutone green finish with perfect matched set white tires. Very clean one owner new car trade-in **$1095**

'55 OLDS Super 88 Holiday coupe, radio, heater, hydramatic. A gleaming jet black and white tutone finish with perfect matching interior and white wall tires. This is undoubtedly the cleanest '55 Olds in captivity. Local executive's new car trade in. Come see **$1495**

'54 FORD Customline V-8 4-door, radio, heater, standard shift. A real nice light green finish with new matching tailored seat covers. Will make someone a perfect second car at only **$695**

'54 OLDS Super 88 4-door, radio, heater, hydramatic plus many other accessories. A clean one owner new car trade-in. See, drive and you will buy **$995**

'53 CAD. 62 4-door, radio, heater, hydramatic, power steering and brakes plus FACTORY AIR CONDITION. A perfect tutone green finish with matching interior and white wall tires. We just traded for this one **$1295**

'55 OLDS 88 4-door sedan, radio, heater, hydramatic, plus power steering and brakes. Like new skylark blue tutone finish with matching interior and white wall tires. Low mileage new car trade-in **$1395**

'54 DeSoto Powermaster 4-door sedan This one defies description. It's fully equipped and ready to go. Please see and drive and you will buy at **$795**

'53 OLDS Super 88 4-door, radio, heater, hydramatic plus FACTORY AIR CONDITION. A nice tutone green finish with matching interior and white wall tires, local owned new car trade in, previous owner's name on request **$895**

'53 PONT. Chieftain '8' Deluxe 4-door, radio, heater, hydramatic. Its original interior shows hardly any wear and matches its lovely tutone green finish to the inth degree. A real nice second car at only ... **$795**

'54 FORD V-8 F-100 ½ ton pickup. Big heater, and defroster, standard transmission. A solid egg shell gray finish with brand new 4 ply white tires. Won't find one any cleaner at **$695**

'54 PONT. Star Chief '8' 4-door, radio, heater, hydramatic. An eye appealing robin's egg blue and white tutone finish with perfect matching interior and white tire contrast. Local one owner new car trade-in **$995**

'51 OLDS 88 4-door, radio, heater, hydramatic. A gleaming jet black finish with matched set white wall tires. If you're looking for the wife a little car that will be dependable and trouble free partner you've found it **$350**

FISHIN' CARS

'50 MERC. Club coupe, radio, heater standard shift. Has good tires, good motor, good transmission, good paint, good upholstery. No Dealers Please **$150**

'52 PONT. Chieftain 4-door, radio, heater, hydramatic. Good motor, good tires, good transmission, good rear end, nice upholstery. No Dealers Please **$150**

OPEN ALL DAY SUNDAY

OLDSMOBILE VAN-TROW CADILLAC

1204 LOUISVILLE PHONE FA 5-3806

ADAIR GMC TRUCKS GMC

Trucks Are Our Business
DOLLAR FOR DOLLAR!
TRUCK FOR TRUCK!
A Better Deal Every Time With Your
G. M. C. DEALER

1954 FORD 2-DOOR
Radio, heater, overdrive, white tires
PRICED TO SELL!

1953 Ford F-600. Equipped with oil field bed, tulsa winch, 2 speed axle, ground grip tires.
1951 INTERNATIONAL Model "180". Reconditioned engine, saddle tank, 5th wheel, vacuum brakes, 2 speed axle, ground grip tires. Road Ready!
1954 International ½ ton pickup- Long wheel base. This one is a dandy!
1955 Ford ½ ton pick-up. Completely reconditioned.
1952 G.M.C. ½ ton pick-up. It's a Dandy.
1950 Ford ½ ton Pick-up. Fishing Ready!

1950 Chevrolet Sedan Delivery
K-B 7 INTERNATIONAL
1949 Chevrolet 2-ton. 2 speed axle, vacuum brakes.
PRICED $100 TO $495

3103 Louisville Ave. FA 3-4435

OPEN TODAY! MAKING "CLEAN-UP" OFFERS!

If we can't SAVE YOU MONEY we don't deserve your business...on the

NEW '58 FORD

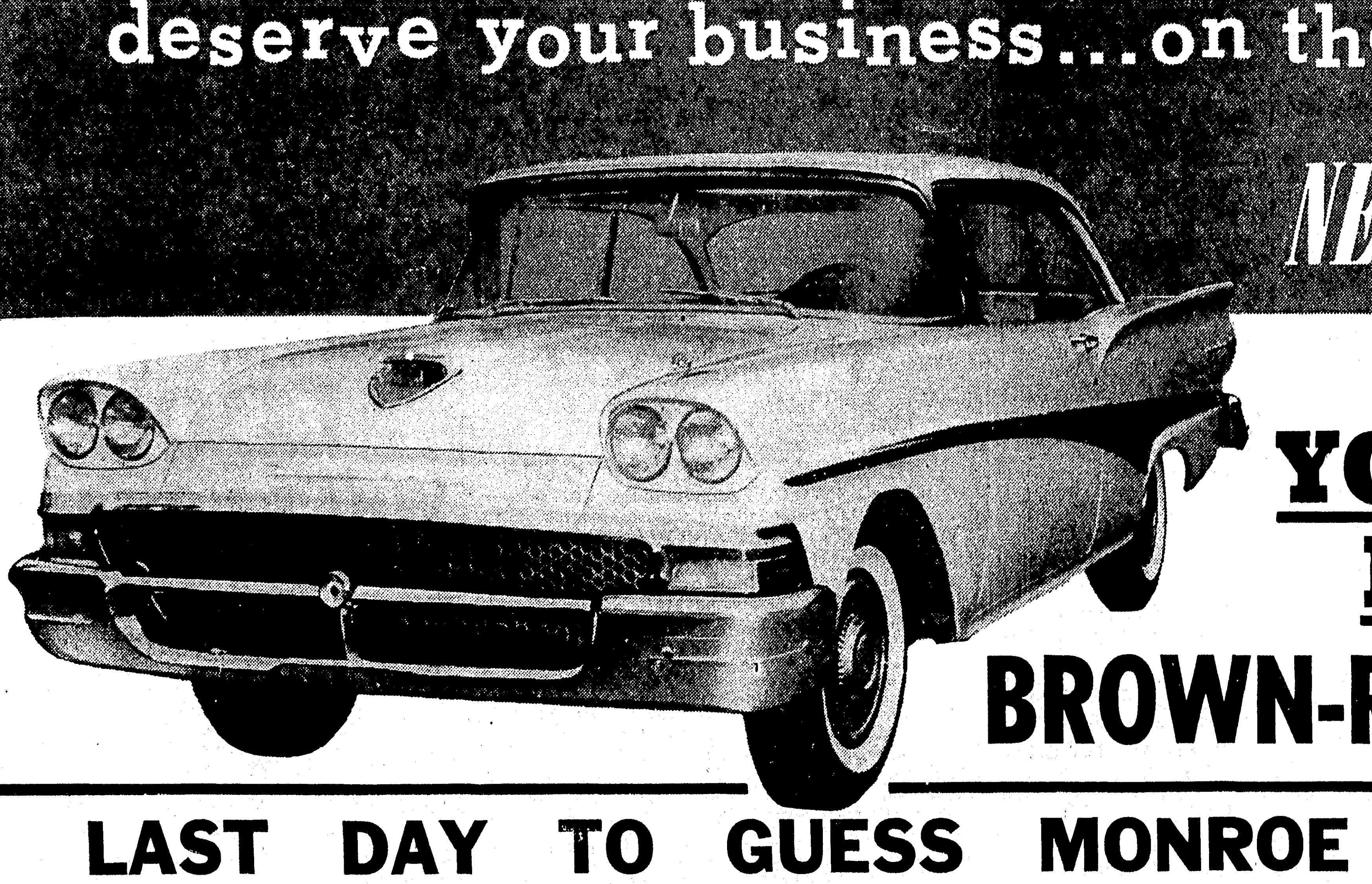

Almost Everyone Knows

YOU BUY FOR LESS at

BROWN-RIVERS-SCOGIN

LAST DAY TO GUESS MONROE POPULATION!
Win A Polaroid Camera (Sold by Griffin Studio & Camera Center)
MONROE CONTEST ENDS TODAY at 6 P.M.

EMPLOYMENT

(33) Salesman Wanted

WANTED: Experienced real estate salesman for position with long established local realtor. Write qualifications to Box 459, c-o News-Star—World.

SALESMEN sell advertising specialties, calendars, executive gifts. Season on. Full or part time. Commissions advanced bonuses. Samples free. Consolidated Press, 329 So. Wood, Chicago.

WANTED Ouachita Parish McNess Dealer. Make good money, be your own boss, sell this up-to-date line of sealed Medicines, Vitamins, Food Products, Brushes, Brooms in your selected locality. Use your car and our capital. Applicants being accepted now. Write or call JOHN COURVILLE, 725 N. 22nd St., Baton Rouge, La. Phone: 8-1865.

AD BOOK MATCHES
Part or Full Time Men
Easy-to-sell line of Book Matches brings fast daily commissions! Show Posed Live Model Glamour Girls; four-color Illustro Ad, Hillbillies, dozens others; 20's, 30's 40's; for quick daily sales. Customers everywhere. Master Outfit FREE. For FAST action give age, selling experience! SUPERIOR MATCH, 7592 S. Greenwood, Chicago 19.

BE A
Stauffer Representative
START now with a New Career by becoming a Stauffer Home Plan Figure Consultant. Next training class starts soon, and if you qualify, you should be making $100.00 per week within 30 days. Stauffer, 20 year old pioneer in the reducing field, backs you with double page ads in Saturday Evening Post, McCalls, Life, Cosmopolitan and a host of other leading publications. Drop in and see us at the address below. Our requirements: Enthusiasm, a car at your disposal, and a trim figure. Age is no barrier.
STAUFFER HOME PLAN
803 LOUISVILLE AVE.

Unusual Opening Available Nov. 1

OUR GROWING organization requires one more good man to join our sales force where producers earn from $13,500 to $42,000 in a year.

THE MAN we want must be a self-starter . . . age about 40 . . . and has a good character and background.

UNUSUAL future for growth as district manager with increased earnings . . . plus insurance and retirement programs.

WE WANT to interview the interested party now to allow ample time for complete raining before starting in the Monroe territory.

Write confidential letter to T. A. Canning, President, P. O. Box 711, Fort Worth 1, Texas.
Or phone Fort Worth, Edison 2-1594.

(35) Situations Wtd., Male

EXPERIENCED PRODUCE and grocery stock man needs job. References. FA 5-2355.

YOUNG MAN, 24, married, desires permanent position. Have 2 year college. Worked at field engineering and some sales work. Call FA 3-3283.

FINANCIAL

(36) Business Opportunities

WHY WORRY with all those delinquent accounts. CALL NATIONAL CREDIT AND COLLECTING AGENCY FA 2-9628, FA 2-0490.

FINANCIAL CONTACTS, Underwriters, Brokers, Private Finders of Capital reached. No shopping. Confidential.
FREE ENTERPRISE ASSOCIATES
817—51ST ST., BROOKLYN, N.Y.

Be Your Own Boss!
Own A Coin Operated Unattended Westinghouse Laundromat(R) Equipped Laundry Store!

Manage in your spare time. Earn substantial income. Modest investment. No experience necessary. Financing available.

ALD, INC.—Vin Moore
1709 Mockingbird Lane
Tyler, Texas
LY 2-1395

WANTED
White Auto Store Dealers
For progressive towns in Louisiana, Mississippi, Texas, New Mexico, Colorado and Oklahoma. Over 250 stores are now operating in these states.
Write For Free Booklet Today
If you are an energetic man, a moderate investment will start you on the road to success with a White Auto Store. Act today!
V. J. Bintliff
WHITE STORES, INC.
Eola Office Building
Office No. 5, Second Floor
Natchez, Mississippi
Tel: 2-2191

(37) Money To Loan

AUTO LOANS
COMMERCIAL SECURITIES
700 North 2nd St. FA 2-3136

LOANS $325 to $1500
Associates Finance, Inc.
317 North Second St. FA 2-4421

$45 For 20 Days Cost Just $1.05
CASH TO PAY DAY
Aetna Finance Co.
204 N. 2nd Dial FA 3-6634

LOANS
Auto - Furniture - Signature
Friendly Finance Service
J. C. LOFTIN, MGR.
308 Ouachita Bank Bldg. FA 2-6188

BUDGET overworked? See J. E. Wood for a Quick Loan At
Domestic Finance Service
109 N. 2nd St. Dial FA 5-4355

NEED MONEY FOR YOUR VACATION
LOANS $25 UP SEE
WEST MONROE FINANCE
521 Trenton, W.M. Dial FA 2-5176

Money in 1 Day
$24 Up To $1,000
PUBLIC FINANCE CORP.
111 N. Second St

FARM LOANS
Through Federal Land Bank
Low interest rate, long terms
Ouachita, Morehouse, Union and Caldwell National Farm Loan Assn
705 North 2nd Ph. FA 2-0940
See A. C. Ransom, Sec. Treas.

LOANS
ON CARS, furniture or on almost any thing. This is the place to borrow all you need to pay all your bills. Pay us (1) easy monthly payment.
MOTORS SECURITIES
500 Walnut St.

$25 TO $1,500
LOANS ON
SIGNATURE, AUTO, FURNITURE

Cash You Get	Repay Monthly
$100	$ 7.61
$400	$23.47
$700	$41.08

Also, 1st and 2nd Mortgages
ON REAL ESTATE LOANS
ASCO LOAN CO.
210 Jackson St. Phone FA 3-7771
(Across from Post Office)

SIGNATURE LOANS
$25 to $1500
Arranged By Phone
Convenient Monthly Payments

Cash You Get	24 Mo. Pay	Cash You Get	24 Mo. Pay
$413	$24.00	$1,099	$60.00
615	34.00	1,209	66.00
806	44.00	1,429	78.00
1,026	56.00	1,502	82.00

Above Payments Include Charges
DIAL FINANCE CO.
225 Grammont FA 3-0586

QUICK LOANS
ON
- Typewriters
- Guns
- Pistols
- Cameras
- Televisions
- Sewing Machines
- Musical Instruments
- Luggage
- Small Appliances
- Outboard Motors
- Jewelry
- Fans
- Tape Recorders
- Radios
- Carpenter & Mechanic Tools
- Record Players

Many Other Items Of Value
LICENSED PAWN BROKER
MONROE LOAN
& SPORTING GOODS
519 DeSiard St. Dial FA 3-1076

SCHOOL
Starts—Sept. 2nd
Are You Ready!
If Not
$100 To $500
Will Get You Ready
See Rogers or Tolbert
WHITE SYSTEM
FA 2-7661 137 No. 2nd St

NEED MONEY???
FOR ALL your financial needs be sure to see Norman Dodd.
GULFCO FINANCE
309 Natchitoches, W.M. Phone FA 5-4626

(39) Instruction Classes

PREPARE for a better job now. Call Louisiana Business College, FA 2-8778, new classes Sept. 2nd.

LEARN HAIR STYLING AND BEAUTY CULTURE
West Monroe Beauty School
603 Natchitoches, W.M FA 2-5314

High School
BY HOME STUDY
ENDORSED BY leading educators for 61 years. 6,014 graduates during 1958 fiscal year alone! Chartered not for profit. $6.00 monthly includes new books and complete instructions. Our graduates have entered over 500 different colleges and universities. Contact local Representative for Complete information.
AMERICAN SCHOOL, P. O. BOX 973, Monroe, La.
Phone FA 2-2844 or FA 3-4415

LIVESTOCK

(41) Dogs, Cats, Pets

FOR SALE. Bird dog puppies, 5 weeks old. Phone 4602, Rayville, La.

AKC REGISTERED Boxer puppies. Stud service of German breed. FA 3-8336.

SETTER puppies, cheap for quick sale. Both parents top bird dogs. 1017 N. 6th St., W. Monroe.

HAMPSTERS, Canaries, Siamese kittens. Tropical fish. ½ Cocker puppies.
Su-Bo Pet & Gift Shop
Forsythe Shopping Center, FA 2-1731

BOARDING
CLEAN, shady concrete runs. Individual attention. Dean Chappel Rd. W. M. FA 2-1114.

Capers Long Horn Shop
BEAGLES, hunting horns, mounted steer horns, breaking scents, dog collars, name plates, etc. Hwy 80, W.M. FA 2-8518.

New 250 Gal. Display Of
TROPICAL FISH
Many Varieties
LANE WILSON SEED CO.
113 North Grand Dial FA 3-8680

ATTENTION
BIRD HUNTERS
I am now booking dogs for training which starts September 1st. Your dog will get the best of food and care and daily work on birds. Rates and references on request. Jack Gordon, Star Rt. 1, DeRidder, La.

(42) Horses, Cattle, Stock

1. THOROUGHBRED Tennessee walking horse with registration papers, very gentle, saddle and bridle, $250. FA 3-5325, FA 2-1688.

200 HEAD of fresh and springing Holstein, Guernsey, and Jersey cows and heifers, all T. B. and Bangs tested or cowfoot vaccinated, J. L. Lacy, Castor, La. Phone 2541

Top Prices Paid For
Livestock of All Kinds
PETE COATS
Dial FA 2-7244 OR FA 3-4173

Reg Hereford Bulls & Heifers
STANDLEY CATTLE CO.
Ike Hamilton Ph FA 2-5341
Jim Stanley Ph. FA 2-0640

(43) Poultry & Supplies

FINEST HEAVIES—$5.95 per 100 C. O. D. Hampshires, Reds, Rocks, Crosses (NO Leghorns), Life Guarantee. RUBY CHICKS, Dept. 48, Norfolk, Va.

MERCHANDISE

(45) Articles For Sale

TYPEWRITER FOR SALE.
CALL FA 2-2286.

PICNIC table $25, Bar-B-Que barrel $25. Like new. FA 3-8168.

OVER STOCKED on Lamps! Beautiful ones going below wholesale. BRENNAN UTILITIES.

LUGGAGE Trailers, General Trailer Work. S. R. KIRK REPAIR SHOP. FA 3-2332.

JUST arrived: Sermons by John R. Rice 25 cents each while they last.
RELIGIOUS SUPPLY SHOP
216 Grammont St. Dial FA 3-7440

1958 KIRBY
COMPLETE WITH POLISHER
Assume notes of $9.42 monthly
DIAL FA 3-1056

SECOND RUN Oak pickets, ¾"x3"x6' long, uniformly molded to oval pattern. $6.00 per hundred. Call 2325 Columbia, La.

CLEAN, adjust, oil any make sewing machine, $3.50.
MONROE SEWING CENTER
702 Eason Place FA 5-5677

Lane-May Air Conditioning
MATHES SALES & SERVICE
Free Estimates, 501 N. 18th, FA 5-4557

ALL TYPES of sewing machines. We Fix'em. Money back guarantee. Hortman's, 1200 Cypress, W. M. FA 3-1780.

SACRIFICE. Assume notes of $7.10 mo. on Zig Zag Singer sewing machine, Queen Ann cabinet. One note past due. FA 5-4935.

Ornamental Iron Columns
REPPOND IRON WORKS
701 North 9th St FA 2-6097

ROYAL FEED
& SEED STORE
812 DeSiard St. Dial FA 3-5114

Special Reduced Prices
NEW AND USED MOWERS
FITCH SMALL ENGINE SERVICE
507 N. 6th St. FA 2-4479

WANT TO Eat better for less money than you are spending now? Investigate our freezer food plan today QUALITY FOOD SERVICE, FA 5-4996

Mac's Model & Hobby Shop
Now at our New Location
1030 N. 6th St. FA 3-7911

Compact Vacuum Cleaner
SALES & SERVICE
305 Coleman, W M Dial FA 2-4227

25 PER CENT OFF on all Fans
FIRESTONE STORE
N. 2nd & Washington FA 2-7198

42" Sink and cabinet complete with trim. $77.50
WEST MONROE PLB. & HEATING
705 Natchitoches, W.M. Dial FA 5-1744

MARINE PLYWOOD
J B McCOY LBR. CO.
901 South Grand Dial FA 3-5194

CASTING Baits 80c
ACE HARDWARE
South 4th & Winnsboro Rd FA 3-4242

RICH PLAN
SAVE TIME, WORK, FOOD AND MONEY
PH FA 3-9133.

TENTS & TARPAULINS
THE LIEBER CO.
100 11th St. Dial FA 3-6639

FALL garden time — see us for supplies
Tower Feed & Seed Store
109 Sterlington Rd. FA 2-1991

UPRIGHT PIANO, good condition, $75. Martin 60 outboard motor, $50. 108 Inglewood Dr. FA 5-1304.

USED TV Sets, $49.94. Guaranteed.
Massey's Service Center
801 Jackson St. Dial FA 3-6615

New R.C.A. Whirlpool One Ton
AIR CONDITION UNIT
$199.99 Installed
BABER'S
623 Louisville Ave. FA 2-2635
Plenty Free Storeside Parking

SACRIFICE, MOVING, must sell this week end. Couch and chair $25, trundle bunk beds with storage space and mattresses, $45, maple wall rack $2, Clinton Power Mower $20 Baby tenda, $4, metal swing set $12, desk chair $2, books, lamps, picture frames, assorted tools, electrical appliances. Make an offer. 3201 North 8th, W. M. Fa 3-0105.

Do Your Own Professional Job Rent Clark Sanding Machine & Equipment.
EXCHANGE
HARDWARE & FURNITURE
105 North 6th Dial FA 2-3866

- Second hand 2 pc. living room suite $49.95
- 2 pc. Sofa bed group $69.95
- 6 pc. Sofa bed group consisting of Sofa bed, pull up chair, platform rocker, 2 step tables, 1 coffee table $119.95

OUACHITA FURNITURE
526 DeSiard St. Dial FA 2-6450

WE RENT BABY FURNITURE
HOSPITAL BEDS, WHEEL CHAIRS, INVALID WALKERS

USED chifforobe	$ 3.95
4 PC. bedroom suite	$39.50
ODD beds	$ 4.95 up
LARGE odd dresser	$17.50
USED mahogany bedroom rockers	$ 5.95
USED gas range	$19.95
USED couch	$ 4.95
PLASTIC platform rocker	$ 2.95
SWIVEL platform rocker	$ 9.95
GRAY night stand with drawer	$ 6.95
BUNK bed, complete	$59.50
VANITY dresser	$ 7.95
4 PC. chrome dinette suite	$19.95
UNFINISHED 2 pc. porch set	$14.95
LARGE cocktail table	$ 9.95
BED springs	$ 1.95 up
BOX springs	$24.94
INNERSPRING mattresses	$24.95

EASY TERMS
WE PAY HIGHEST PRICES FOR USED FURNITURE
THE BARGAIN BARN
408 Natchitoches, W. M. Dial FA 5-5546

CLASSIFIED DISPLAY

WE SELL'EM

'58 OLDS Super 88 Holiday coupe, radio, heater, hydramatic, power brakes and steering. A gorgeous matador red and white tutone finish with matching interior plus white tire contrast. This is a company demonstrator that saves you money yet gives you new car warranty. Save $1200 ...... **$3295**

'58 FORD Fairlane 500 Victoria, radio, heater, Ford-o-matic. A beautiful goddess gold and white tutone finish with perfect white tire contrast. This under 6,000 mile one owner new car trade in is just stinkin new **$2295**

'57 MERC. Turnpike Cruiser hardtop sedan, radio, heater, Merc-o-matic pushbutton transmission, power brakes and steering, electric windows and seats plus FACTORY AIR CONDITION. A stunning Chinese Red & White tutone finish with matching interior plus white wall tires. This one owner immaculately clean unit has been driven only 11,000 miles **$2695**

'57 BUICK Super Riviera hardtop coupe, radio, heater, dynaflow, power brakes and steering. Its original immaculate interior matches its dazzling crimson red and white tutone finish perfectly. 14,000 mile one owner car **$2295**

'58 SIMCA "Arondale 1300", hardtop coupe. An eye appealing jet black and white tutone finish with matching interior and white wall tires. This is our first sports car demonstrator. Carries new car warranty and new car finance rates Sells new for $2300. Demonstrator price **$1995**

'57 CHEV. 2-door sedan, radio, heater, standard shift economy. A nice sea mist green finish with matching interior plus white wall tires. This one shows very little wear for its 14,000 one owner miles. Runs and drives like new. This week's sho-nuffer **$1395**

'57 FORD Fairlane 500 Victoria, radio, heater, Ford-o-matic plus power steering and brakes. A striking solid alpine white finish with perfect matching original interior. This one owner 10,000 mile city driven car has to be seen to be appreciated. Previous owner's name on request **$1995**

'55 DODGE Royal V-8 4-door, radio, heater, automatic transmission plus power brakes and steering. A lovely tutone green finish with perfect matched set white tires. Very clean one owner new car trade-in **$1095**

'55 OLDS Super 88 Holiday coupe, radio, heater, hydramatic. A gleaming jet black and white tutone finish with perfect matching interior and white wall tires. This is undoubtedly the cleanest '55 Olds in captivity. Local executive's new car trade in. Come see **$1495**

'54 FORD Customline V-8 4-door, radio, heater, standard shift. A real nice light green finish with new matching tailored seat covers. Will make someone a perfect second car at only **$695**

'54 OLDS Super 88 4-door, radio, heater, hydramatic plus many other accessories. A clean one owner new car trade-in. See, drive and you will buy **$995**

'53 CAD. 62 4-door, radio, heater, hydramatic, power steering and brakes plus FACTORY AIR CONDITION. A perfect tutone green finish with matching interior and white wall tires. We just traded for this one **$1295**

'55 OLDS 88 4-door sedan, radio, heater, hydramatic, plus power steering and brakes. Like new skylark blue tutone finish with matching interior and white wall tires. Low mileage new car trade-in **$1395**

'54 DeSoto Powermaster 4-door sedan This one defies description. It's fully equipped and ready to go. Please see and drive and you will buy at **$795**

'53 OLDS Super 88 4-door, radio, heater, hydramatic plus FACTORY AIR CONDITION. A nice tutone green finish with matching interior and white wall tires, local owned new car trade in, previous owner's name on request **$895**

'53 PONT. Chieftain '8' Deluxe 4-door, radio, heater, hydramatic. Its original interior shows hardly any wear and matches its lovely tutone green finish to the inth degree. A real nice second car at only ... **$795**

'54 FORD V-8 F-100 ½ ton pickup. Big heater, and defroster, standard transmission. A solid egg shell gray finish with brand new 4 ply white tires. Won't find one any cleaner at **$695**

'54 PONT. Star Chief '8' 4-door, radio, heater, hydramatic. An eye appealing robin's egg blue and white tutone finish with perfect matching interior and white tire contrast. Local one owner new car trade-in **$995**

'51 OLDS 88 4-door, radio, heater, hydramatic. A gleaming jet black finish with matched set white wall tires. If you're looking for the wife a little car that will be dependable and trouble free partner you've found it **$350**

FISHIN' CARS

'50 MERC. Club coupe, radio, heater standard shift. Has good tires, good motor, good transmission, good paint, good upholstery. No Dealers Please **$150**

'52 PONT. Chieftain 4-door, radio, heater, hydramatic. Good motor, good tires, good transmission, good rear end, nice upholstery. No Dealers Please **$150**

OPEN ALL DAY SUNDAY

OLDSMOBILE VAN-TROW CADILLAC

1204 LOUISVILLE PHONE FA 5-3806

ADAIR GMC TRUCKS GMC

Trucks Are Our Business
DOLLAR FOR DOLLAR!
TRUCK FOR TRUCK!
A Better Deal Every Time With Your
G. M. C. DEALER

1954 FORD 2-DOOR
Radio, heater, overdrive, white tires
PRICED TO SELL!

1953 Ford F-600. Equipped with oil field bed, tulsa winch, 2 speed axle, good grip tires.
1951 INTERNATIONAL Model "180". Reconditioned engine, saddle tank, 5th wheel, vacuum brakes, 2 speed axle, ground grip tires. Road Ready!
1954 International ½ ton pickup- Long wheel base. This one is a dandy!
1955 Ford ½ ton pick-up. Completely reconditioned.
1952 G.M.C. ½ ton pick-up. It's a Dandy.
1950 Ford ½ ton Pick-up. Fishing Ready!

1950 Chevrolet Sedan Delivery
K-B 7 INTERNATIONAL
1949 Chevrolet 2-ton. 2 speed axle, vacuum brakes.
PRICED $100 TO $495

3103 Louisville Ave. FA 3-4435

OPEN TODAY! MAKING "CLEAN-UP" OFFERS!

If we can't SAVE YOU MONEY we don't deserve your business...on the

NEW '58 FORD

Almost Everyone Knows

YOU BUY FOR LESS at BROWN-RIVERS-SCOGIN

LAST DAY TO GUESS MONROE POPULATION!

Win A Polaroid Camera (Sold by Griffin Studio & Camera Center)
MONROE CONTEST ENDS TODAY at 6 P.M.

MERCHANDISE

(45) Articles For Sale

I. GRAVES. aluminum garage door. 1313 College.

TRAILERS, Clothes poles, Bar-B-Que barrels. FA 2-2933, FA 3-9618.

Flash Cameras . . . $9.90
Movie Cameras . . . $29.90
Complete KODAK Supplies

STAR
HARDWARE & FURNITURE
314-318 DeSiard St. Dial FA 3-5960

EXTRA SPECIAL! At Monroe's Greatest Discount house for 10 days only. We offer box spring, innerspring mattress (with 3 and 10 year warranty) bed Frame with casters and choice of padded Hollywood Head board all for $59. This is an exceptional buy! Compare anywhere. You'd pay $40 to $50 more. See this great buy at Brennan Utilities, 133 N. Grand St.

THE DEMAND was so terrific that we offer again for 10 days only, a whole house full of brand new furniture for less than $500.00. Here is what you get and can take 21 months to pay! Admiral or Norge Refrigerator, Gas cook stove, 5 pc. chrome or wrought iron dinette, 15 pc. dish ware set, Bookcase Bed, double dresser and mirror, chest, Box Springs, Innerspring mattress, 2 Boudoir lamps, Sofa bed couch, 2 occasional chairs, 2 step tables, coffee table and 2 lamps. This offer is undoubtedly the finest value in town. Want you to compare it with any other place in town. See for yourself.
BRENNAN UTILITIES
133 N. Grand, Between the Bridges

Labor Day Ahead
GET A
Bell & Howell 9 Piece
8 MM Movie Outfit!
EVERYTHING
You Need For Perfect Movies
Day or Night
ONLY, $139.95
No Down Payment, Only $7.08 Per Month
DALY'S
CAMERA STORES
214 Grammont St. Monroe FA 2-1705
223 Trenton, West Monroe, FA 5-0742
"EVERYTHING PHOTOGRAPHIC"

MERCHANDISE

(45) Articles For Sale

CLEARANCE
Of
Floor Sample
And Demonstrator
COLDSPOT
Air Conditioners
All Fully Guaranteed

(2) Each, 1 H.P. Air Conditioner, 115 Volt. Was . . . $199.95 —NOW $124.00
(6) Each 1 H.P. Coldspot, 115 Volt. Was . . . $209.95 — NOW $149.00
(4) Each, 1 H.P. Coldspot Deluxe, 2 speed, 115 Volt, Was . . . $239.00—NOW $169.00
(1) Each 1 H.P. Coldspot Deluxe 2 speed, 220 Volt. Was . . $239.00—NOW $159.00
(1) Each 1½ H.P. Standard Air Conditioner. Was $249.95—NOW $189.00
(1) Each 1½ H.P. Deluxe, 2 speed Coldspot. Was . . . $279.95—NOW $199.00
(2) Each 1½ H.P. Super Deluxe Coldspot Was $299.95 —NOW $209.00
(2) Each 2 H.P. Heavy Duty Standard Coldspot. Was . . . $233.95—NOW $235.00

Buy Now On
Sears Easy Payment Plan
SEARS ROEBUCK & CO.
Monroe, La.
1501 Louisville Ave.
FA 5-1441

MERCHANDISE

(45) Articles For Sale

STEP TABLES, lamp tables, coffee tables, 2 for $15.00. See these terrific values. Brennan Utilities.

100 PIECE Tiffany Rambling Rose gold edge glassware. Reasonable. FA 3-3797.

36-INCH REED fan. Good condition. 306 Filhiol, W.M. Dial FA 3-1676.

SEE OUR windows for the best dinette bargains in town. Brennan Utilities.

BIG SALE on all dinette sets! Starting at $25.00 for 5 piece sets. BRENNAN UTILITIES.

NEW FALL suit. Never been worn. Slacks unaltered. Slacks size 31 coat size 38. Cost $54 sell for $20. Call FA 2-3635.

20 SETS of good cafe booths. Need space — must move. No fair price refused. Brennan Utilities.

USED PIPE ALL SIZES
Twin City Scrap Materials
104 Mississippi Dial FA 3-9412

SACRIFICE
PFAFF zig-zag semi automatic sewing machine. Take up payments $8.64 mo. Call FA 5-4155

OVERSTOCKED! THEY are in our hair! Closing them out. Lovely upholstered occasional chairs. Going 2 for the price of one. $29.95 up to $59.95 for two chairs. Brennan Utilities.

Cheeks Electric Service
AIR Conditioning and Electrical contracting. Wholesale lighting fixtures.
Crosley & N. 11th, W.M. FA 3-9424

GRIFFIN'S
Studio & Camera Center
307 North 2nd Dial FA 3-2710

DELUXE 45 Automatic Portable Phonograph. Plays up to 14 45 RPM records automatically. Smart compact case in 2-tone color combination. Reg. $39.95 NOW, ONLY, $31.95.
S. K. Bernheim Furn. Co.
821 DeSiard St. Dial FA 2-2470

BRAND new automatic sewing machine, only $169. Does all kind of fancy stitching and makes button holes. No attachments needed. Easy terms. Hortman's, 1200 Cypress, W.M. Dial FA 3-1780

MAYTAG WASHER
$140-EASY TERMS
TRENTON APPLIANCE
306 Trenton, W.M. Dial FA 3-7725

JUST ARRIVED! A market special purchase! Beautiful sofa sleepers. They're different. Regular $90 value, have only 18 of these sofas to offer for the low, low price of $49.95. Brennan Utilities. Monroe's Greatest Discount House!

NEW 3 H.P. lawn mower, 24" cut. Clinton engine. SPECIAL $59.00.
Monroe Discount House
3215 Louisville Ave. FA 2-3122

RECONDITIONED chest freezer, guaranteed, $139.95, other bargains in refrigerators and freezers too numerous to mention. Happiness House, 600 N. 4th St. FA 5-4142

WE BUY
SCRAP IRON & METAL
THE LIEBER CO
100 11th St Phone FA 3-6639

FLOOR SANDERS, Polishers and Edgers, Power Tools and House Jacks, Hospital Beds, Wheel Chairs.
Pipe Cut & Threaded
New York Hdwe. & Furn.
625 DeSiard St. Dial 2-4494

Several Good Refrigerators
$39.95 UP
Goodyear Service Store
1514 Louisville Ave. FA 3-1315

Save & Sell
Your Old Newspapers and Magazines
Monroe Waste Paper Co.
100 Mississippi St. Dial FA 2-8074

REPOSSESSED vacuum cleaner, floor polisher, Scruber combination. Sold new for $210, used 6 months. Sale! complete unit for $69.50. HORTMAN'S, 1200 Cypress, W.M. FA 3-1780.

NEW AND USED
Cafe - Store Equipment
Hancock - Martin
611 N. 8th St. Dial FA 5-1474

POSTOFFICE PHARMACY
WE Pickup & Deliver Your Prescriptions
See Us For Electric Razor Supplies
200 Jackson St Dial FA 3-5126

WORLD BOOK
ENCYCLOPEDIA
BE READY for school! Set, $169 (Aristocrat binding); $129 (red President binding), $10 down, $6 month. Call or write G. E. Boggs, FA 3-6365; P. O. Box 2764.

NEW G. E. refrigerator, $188.88. Used automatic washers, $39.95 up. Good used refrigerators, $39.95 up

APPLIANCE CENTER
Your Full Line G. E. Dealer
Plenty Free Storeside Parking
1020 North 4th St. FA 3-4427

(45) Articles For Sale

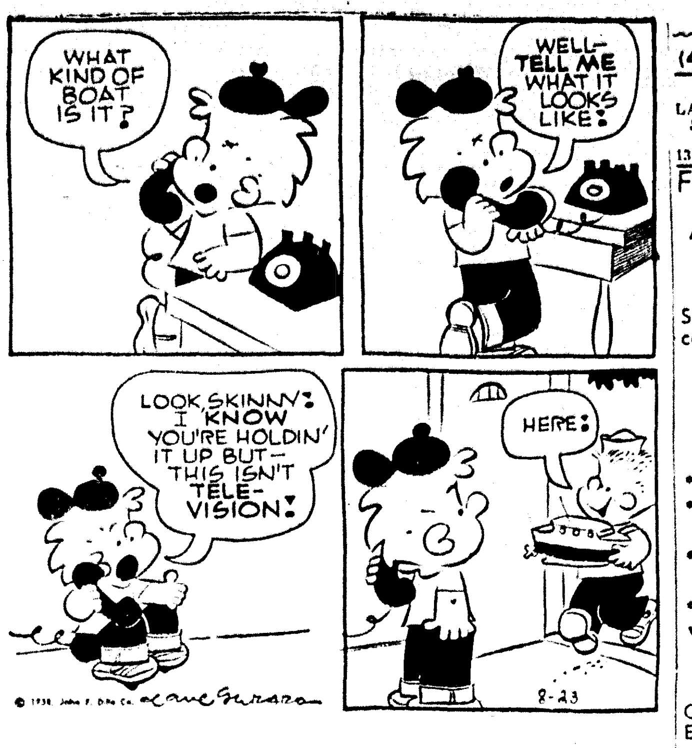

MERCHANDISE

(45) Articles For Sale

All New Power Mowers
25% OFF
Or 50 per cent trade for your old mower.
B. F. Goodrich
900 Louisville Ave. FA 3-0386

WATER HEATER
SPECIAL
30 GAL 5 YR $61 50
Other Sizes Proportionate
DIAL FA 3-1394
POGUE-ATKINS
Air Conditioning
Plumbing Heating

WARREN
Appliance & Furniture
204 Trenton, W. M. Dial FA 5-4301
"Your Frigidaire—Bendix Dealer"
Complete Line of Furniture
Good Used Automatic Washer and Refrigerator
New Norge Automatic Washers
Reg. $339.95 Now $199.95
LIMITED

T.A.G.
Tested — Approved — Guaranteed
USED APPLIANCES
ONE ton Fedders air condition unit, 110 volt. Like new, $124.95. 30" Frigidaire electric range, perfect, $79.95. Good used Crosley refrigerator, $79.95. $5.00 delivers any unit.

DANIEL
APPLIANCE CO
Authorized Frigidaire Sales & Service
209 Louisville Ave FA 5-4455

Come By And Inspect Our Selection Of Used Gas And Electric Appliances
A Few Good Used T.V. Sets At
REDUCED PRICES
SPECIAL Good Used Demonstrator
Servel Gas Refrigerator
APEX gas dryer, excellent condition, $89.95. Apex automatic washer, $139.95. Servel 8 Ft. electric refrigerator, $129.95. Servel 8 Ft. electric refrigerator, $129.95. 17" Zenith T.V. set. SPECIAL, $49.50. Other models to choose from. All guaranteed, good operating condition.
Terms available—Low monthly Payment
United Electric Service
913 Louisville Ave. FA 3-3441

BABY CHICKS
TYNER-PETRUS
411 Trenton, W. M.
Dial FA 2-4474

DUCKING SKIFF
Olive Drab Paint
Reg. $1.88
SPECIAL . . . . . . $1.50 Qt.
Mausry Marine Boat Enamels
All Colors
Reg. $3.50
SPECIAL . . . . $2.45 per Qt.
KEYSTONE
Paint & Decorating Co.
500 N. 3rd St. FA 2-3077

(48) Musical Merchandise

BUESCHER Tenor Saxophone and violin. Good condition, cheap, FA 3-6314.

FREEMAN PIANO & ORGAN SERVICE 1120 North 3rd St. FA 3-6629

KIMBALL PIANO. Sacrifice ½ equity, take up small balance. Ph. 1734, Bastrop.

HI FI Table Model Phonographs. Full Fidelity speaker system. Powerful amplifier, $99.95.
HI FI CENTER
814 Jackson St. Dial FA 5-3559

New & Used Pianos
NO INTEREST OR CARRYING CHARGE
MARINE PIANO HOUSE
3210 Dick Taylor Dial FA 3-2622

RENT A PIANO
ONLY $4.00
Per Month & Up
Give Your Child a chance . . . ALL RENTAL APPLIED TO PURCHASE SHOULD YOU DECIDE TO BUY LATER.
ROARK BROS.
703 Jackson St. Dial FA 2-5700

HAVE YOU HEARD
MAGNAVOX
Stereophonic System
High Fidelity From
STERO RECORDS
Come In For A Thrilling Demonstration
COMPLETE MAGNAVOX
7 Speaker
ONLY $279.50
Big Saving On
ALL RECORDS
During Sale
DEW
MUSIC CO.
346 DeSiard St. Dial FA 2-8127

MERCHANDISE

(46) Household Goods, Etc.

FOLDING rollaway bed, like new. Reasonable. FA 3-5906.

ANTIQUES: Lamps, furniture, cut glass, Bisque, china. Dial FA 3-4868.

30 GALLON Butane hot water heater. $40. FA 3-0458.

AUTOMATIC WASHER. Sacrifice at $90. Perfect condition. FA 3-2840.

GAS Heater, $10.
Phone FA 2-0270

REFRIGERATOR, range, sewing machine. Bargain. Dial FA 3-4868.

GOOD Singer portable, excellent condition. Bargain, FA 3-6433.

SMALL Philco refrigerator, good condition, $50. FA 3-7882 after 5 p.m.

HOUSE OF furniture. Can be seen at 1100 South 8th, Monroe.

HOTPOINT Push Button electric range. 4 pc. bedroom suite, reasonable. FA 5-2733.

BLOND bedroom suite, bookcase headboard, mattress and box springs. New, FA 5-2501.

SERVEL REFRIGERATOR Good condition. Dial FA 2-6784 before 8 a.m. and after 6 p.m.; all day Sat. and Sun.

KIRBY — 7 in 1 Vacuum Cleaner. Like new, $125 cash or assume reasonable payments. FA 5-4436.

Twin City Mattress Co.
Innerspring Box Springs, Odd Sizes
507 Coleman W. M. Dial FA 3-4134

MONTGOMERY Ward sewing machine, 3 years old, forward and reverse stitching. Cost new $130, looks like new, will take $30. FA 5-5677.

2 PC. SECTIONAL SOFA
SPECIAL $69.95
MILL'S FURNITURE
122 Cotton, W.M. Dial FA 2-5440

USED FURNITURE SPECIALS
SOFA BED $19.95
4 PC. BEDROOM SUITE $49.50
Cooper Furniture Co.
504 Natchitoches, W.M. Dial FA 2-5950

MUST SACRIFICE
ONE HOTPOINT electric stove, cost $349 and one Hotpoint automatic washer, cost $299, both with only 3 mos. use, $180 each. FA 3-9368.

SINGLE bed, spring mattress, complete $29.50.
39" INNERSPRING mattress $24.95
2 PC. blonde modern bedroom suite $79.50
Mod-iron couch with rubber foam cushions . . . $29.50.

FOLDS & STONE
FURNITURE CO., INC.
325 Trenton, W.M. FA 2-4552

CANE rockers	$ 9.95
USED refrigerators	$ 29.95 up
USED stoves	$ 29.95 up
GIANT cedar robes	$ 59.50
USED washing machine	$19.95
BEDROOM suite	$119.95 up
7 PC. chrome dinette suite	$ 89.50
USED T.V.s	$ 69.50
LARGE platform rockers	$ 39.50
NEW beds with book case head board	$ 34.50
DELUXE bed side stands	$ 7.95 up
10 PC. living room suite group	$179.50

WE RENT BABY FURNITURE
HOSPITAL BEDS, WHEEL CHAIRS,
INVALID WALKERS
Walsworth Furniture
1305 Natchitoches, W.M. FA 3-1656

(46-A) Bargain Counter

1 LINE, 1 WEEK $1 00
2 LINES, 1 WEEK $1.50
No Rebate On 1 Line Ads
Total Value Of Items In
One Ad Not To Exceed $15.00
NON COMMERCIAL ONLY

SIZE 5 COAT, tap, toe shoes. FA 3-2984.

LADIES dresses, 4 for $10. FA 2-7968.

BEAUTYREST mattress, $15. FA 3-3613.

22 CALIBRE Pistol, $13. FA 2-0928.

(50) Sporting Goods

GET READY FOR HUNTING SEASON!
If You Are Looking For A Gun . . .
We Have The LARGEST Selection Of
NEW AND USED GUNS
Come In And Look Over Our Supply BEFORE You Buy.
BROWNING—REMINGTON—WINCHESTER—
ITHICA—STEVENS
PLENTY OF GOOD USED GUNS
We Trade Terms
GENE'S SPORTING GOODS
712 South Grand Dial FA 3-2834

MERCHANDISE

(48) Musical Merchandise

Paul Hewitt Music Co.
LARGEST and Most Complete Music Store in Northeast La.
Plenty Free Storeside Parking
1312 Louisville Ave. FA 5-3131

FNEST MAKE PIANOS
WITH LOW
"BACK TO SCHOOL"
PRICES!
Select Yours Now While Stock is complete.
* Beautiful Small
STEINWAY Upright
Only, $425.
* 1959 SOHMER Spinets
* STARCK Spinets, beautiful new finishes
* Largest Stock of New & Used Spinets and Grands.
* Practice Pianos $50 & Up.
We Now Have The Famous
STEGER Pianos
New Designs and Finishes
Choose Your Piano From Any 10 Elegant Finishes.
Fully Guaranteed
FREE DELIVERY
As Low As $10. Down
NO INTEREST OR CARRYING CHARGES EVER AT
MARINE
PIANO HOUSE
3210 Dick Taylor Dial FA 3-2622

(48-A) Television

For Piano Tuning o rrepairs, Dial R. M. GATLIN FA 2-3922

FOR sale. 17 inch Silvertone Television. Good condition. FA 5-5256.

TV Giving you trouble? Let BICE Check it. It May need only minor repairs.
BICE'S RADIO & TV
116 Hall St. Ph. FA 3-0977, FA 2-4521

T. V. SERVICE. Any model. Factory trained technicians, modern equipment.
United Electric Service
913 Louisville Ave. FA 3-3441

TV REPAIRS made in your home reasonable. R. C. A. graduate 10 yrs. experience. Ph. FA 2-1570 4 to 9 p. m. week days, all day Sat. and Sun.

TV CLINIC
DAY & NIGHT SERVICE, T. E. S. A. AFFILIATED. PH. FA 3-2257.

21" GLASS PICTURE TUBE
With 1 Full Yr. Warranty
ONLY $29.95 EXCHANGE
HOME APPLIANCE & TV
Equipped With 2-Way Radios
2316 South Grand Dial FA 5-1625

(49) Business Office Equip

USED one adding machine one electric Friden calculator FA 2-5525

TYPEWRITER REPAIRS
Free Pick Up Delivery
Standard Office Supply Co.
125 St. John Phone FA 3-3843

(50) Sporting Goods

WINCHESTER automatic rifle, 22 calibre. Practically new, $25. FA 2-0928.

1, 12 GA. Automatic Remington shot gun. Has all extras with it. $60. FA 5-5677.

FOR THE lady golfer, 2 woods, 4 irons and putter. Brand new. Will sacrifice. FA 2-7242.

Lawnmower Parts & Repairs
Coates Outboard Motor
1411 DeSiard St. Dial FA 2-6591

GUNS FROM PAWN
More Guns Better Prices Than Ever Before
Use Our Lay A Way Plan
HUNT & WHITAKER
110 Hall St Dial FA 3-2781

7 DAYS
'TIL SHOOTIN' TIME
See Our Selection
SHOTGUNS
AMMUNITION
Best Trade — E Z Terms
LITTLE'S
LIVE BAIT & SPTG. GOODS
2911 DeSiard St. Dial FA 3-4702

(51) Boats & Accessories

1 MARTIN 7½ H.P., 3 year old outboard motor with good wood river boat, $110. FA 5-5677.

BEAUTIFUL 14 ft runabout. Mark 55 Mercury motor, heavy duty trailer all like new, $995, FA 3-6972.

(50) Sporting Goods

MERCHANDISE

(51) Boats & Accessories

OUTBOARD MOTOR REPAIRS
ALL MAKES
MARTIN'S ENGINE SERVICE
702 Trenton, W.M. Dial FA 3-7567

SAWYER PLASTICS CO.
BOATS fiber glassed, fiber glass supplies, neoprene, coatings, tanks lined. 505 Coleman, W.M. FA 3-4014, FA 3-9678

14 FT. Durocraft aluminum boat with windshield. Johnson controls, speedometer, marine mirror, new Montgomery Ward trailer, $375. May be seen at 1601 Georgia. FA 3-6526

Mercury Factory Service
Ouachita Marine
101 Coleman, W. M. Dial FA 3-5454

(52) Building Materials

Lumber and Colonial Columns
FA 3-3772 or FA 3-7636

Century Patio Stone — Mexican Brick
Century Block & Brick Co.
1300 Sterlington Rd. FA 2-0541

SPECIALIZING in Cypress for plank fences; rustic camp siding paneling.
ALBRIGHT'S SAW MILL
White's Ferry Rd. FA 2-8925, FA 2-2573

YOUR PINE
LUMBER NUMBER FA 2-9995
W. R. ROBERTS LBR. CO.
509 WASHINGTON ST., W.M.

(52-A) Home Improvements

BUILDING CONTRACTOR
CHARLES BRUSCATO
DIAL FA 2-3691

ATTIC FAN with metal shutter and automatic time switch. Nothing down.
RALPH ERWIN — CONTRACTOR
Ph. FA 2-5191 Days or FA 3-1963 Nights.

Home Improvement Council Member
"BETTER YOUR LIVING"
FREE Home Improvement Estimates
Up To 5 years to pay. FA 3-7795.
TERZIA LUMBER & HARDWARE, INC.

Building, Remodeling? Your best buy is
HOLIDAY HILL STONE
Protects And Beautifies
Central Culvert Corp
3900 Jackson St. Dial FA 2-3223

NEED A NEW ROOF?
CALL SEARS, FA 5-1441
FOR FREE ESTIMATE
NO MONEY DOWN UP TO
36 MONTHS TO PAY
SEARS ROEBUCK & CO.
1501 Louisville Ave. Monroe, La.

(53) Machinery & Tools

ALL STEEL Portable sawmill, ideal for cross ties. Cheap Call 2325 Columbia, La.

(54) Farm & Dairy Products

CUSTOM HAY BALING, Marvin Kitchens FA 3-7987, Joe Coscio, FA 2-6721.

(55) Farm Equip. & Supplies

IHC Automatic Hay Press with Motor. Model 50 T $195.
Scott Truck & Tractor
720 DeSiard St. Dial FA 2-4432

USED TRACTORS, equipment, priced right.
Trainer & Kennedy Garage
111 Powell Ave. FA 5-4547, Niles, FA 2-731

2 row IHC Corn picker, ready to go, $450. IHC Hay Rake, $100.
JOHN DEERE PLOW CO.
2006 DeSiard St Dial FA 2-1919

MASSEY HARRIS FERGUSON
TRACTORS AND FARM IMPLEMENTS
NEW HOLLAND GRASS LAND EQUIP.
DAVIS LOADER & BACK HOE
WILKINSON MOTOR CO.
309 N. 4th St. Ph. FA 3-7761

(55-A) Water Wells

FEAZEL WELL CO.
WELL boring up to 5 feet diameter. Highway 80, W. M. Phone FA 3-3657

FAIRBANKS MORSE PUMPS
E. R. KIPER HARDWARE
703 N. 5th St. Dial FA 2-4412

(56) Seeds, Plants, Flowers

FILL DIRT, pit run gravel, bulldozer work. FA 2-0674, FA 2-9817. J. B. Smith.

MOWING all kinds, with tractor. Rotted Burrs. Mr. Bowie. FA 3-9709.

FILL and sandy loam dirt, bulldozer work.. J. B. Salley, FA 3-4866.

SAND FILL dirt, road gravel. Delivery. GROVER EDWARDS, FA 5-2463.

(55-A) Water Wells

MERCHANDISE

(56) Seeds, Plants, Flowers

GOOD sandy yard dirt, flower dirt & fill dirt. D. L. BRYAN, Ph. FA 3-6076.

GOOD TOP soil, pit run gravel and fill dirt. House and commercial fills. Lots graded. Call FA 3-1789.

RICH top soil, sandy yard dirt, yards graded, fill dirt, $1.50 per load.
L. H. HEMPHILL
FA 3-0211 FA 2-9295

(60) Wanted To Buy

SOFT cream equipment machine, walk in cooler, ice cream freezer or commercial deep freeze. Call V. Brown, 3794, Jonesboro, La.

We Will Buy or Trade for Used Furniture
New York Hdwe. & Furn.
625 DeSiard St. Dial FA 2-4494

We buy used furniture and appliances.
GLOBE FURNITURE CO.
1619 DeSiard St. Dial FA 2-6290

WE BUY
Used Furniture & Appliances
JOHN'S TRADiNG CO.
2205 DeSiard St. FA 2-3168

WE BUY USED
GUNS AND PISTOLS
The Lieber Co.
100 11th St. Phone FA 3-6633

WANTED TO BUY
ALL TYPES OF USED
FURNITURE & APPLIANCES
Highest Prices Paid
FOLDS & STONE
FURNITURE CO. INC.
325 Trenton St. W.M. FA 2-4552

REAL ESTATE FOR RENT

(61) Furnished Apartments

NOTICE!
This Property
IS NOT FOR RENT
A News-Star—World
WANT AD
Found A Tenant Yesterday

CLEAN, comfortable 2 room apt. Close in, Adults, 303 Vernon, W.M.

ALMOST NEW, 3 bedroom brick home, all tile bath, large rooms, 6 closets, outside storage, carport, for lease for '58-'59 school session to responsible family. 320½ North 8th, West Monroe. Available Aug. 27. FA 3-0105.

The Quickest Way To Rent Your Rooms, Apartments and Houses Is To Place A "For Rent" Ad Today.
CALL FA 2-5161

2 ROOM furnished apartment. No Children. West Monroe. FA 2-2338.

SOUTHSIDE 3 rooms with private bath and entrance. 306 Holly. FA 2-7868.

NICE clean, 2 room apt. pvt. bath, pvt. entrances, garage space, FA 2-4615.

2 CLEAN rooms, bath, private. Water pd. only. $38. 401 Stone. FA 3-4998.

THREE ROOM apt., private bath. 407 Arkansas Avenue.

2 FURN. apts., 711 Jackson and 711 Washington, FA 2-0682.

NEW APT. with bath, 208 Linderman, W. M. FA 3-3839.

2 ROOMS, BATH, downstairs pvt. entrance, $30 with water. FA 5-3960.

PVT. 4 rooms downstairs, fan, garage, near Louisville. FA 3-4658, FA 3-5279.

MODERN, 3 room apt., tile bath, fan, couple only, 700 N. 6th.

COLLEGE TOWN, nice clean apt. 4111 Webster, couple only, FA 3-1419.

NICE 1 and 2 bedrooms Venetian blinds, tile bath FA 3-4729

GARAGE APT 3 rooms, bath Busline. 5312 DeSiard Dial FA 3-1493.

1 AND 2 ROOM APTS. in Monroe and W. M FA 2-5649, FA 5-5038.

APTS. 710 Wood St., 210 Miro St. ALL UTILITIES PAID.
KOKINOS' Dial FA 2-2930

(55-A) Water Wells

"We Have No Quarrel With Those Who Sell For Less. They Should Know What Their Stuff Is Worth"
703 N. 5th St. **KIPER'S** Dial FA 2-4412
Where Quality And Experience Reign Supreme
FAIRBANKS-MORSE PUMPS

TEACHERS & STUDENTS
See Our Window Of
"BACK TO SCHOOL" SUPPLIES
Shop Here For All Your School Needs
COMPLETE STOCK
* Continental Press Master Set
* Art Supplies
* World Globes
* Note Book Paper, Filler Tablets
* Student Fountain Pens
* Ring Binders
* Webster Dictionaries
* Work Books (Kindergarten Through Jr. High)
* Composition Books

ROYAL STANDARD AND PORTABLE
TYPEWRITERS
CONVENIENT SCHOOL TERMS

STANDARD OFFICE
SUPPLY CO., INC.
125 St. John Dial FA 3-3438

WATER WELL DRILLING RIG
FOR SALE
* (1) Water Truck
* (1) Truck For Towing Drilling
* 500 Ft. Of 2" Tool Joint
Double Strength Drill Pipe.
Rig Is Equipped With
* (1) 6 x 5 Gardner Denver Pump
* (2) International Power Units
* Double Drum Draw Works.
* Carlos Rotary
* 37 Ft. Derrick
* All Elevators and Hand Tools
New Cost 2 years ago, over, $8,000.00
Will Sell All Equipment Named Above For
$4,000.00
Phone GA 8-2191, Oak Grove, La.
NORRED TRUCK & TRACTOR CO.
OAK GROVE, LA.

Attention Students!
GOOD USED TYPEWRITERS
$25.00 UP
FULLY GUARANTEED
TO BE IN FIRST CLASS WORKING CONDITION
AND WE WILL GIVE 90 DAY FREE SERVICE ON
TYPEWRITERS SOLD
IDEAL FOR STUDENTS
STANDARD OFFICE
SUPPLY CO., INC.
125 St. John St. MONROE, LOUISIANA Ph. FA 3-3438, FA 3-3439

(51) Boats & Accessories

CLOSE-OUT
OF ALL FAMILY RUNABOUT BOATS
* 15 Ft. LONE STAR GLASS, All Accessories.
Was, $930.00 NOW, $550.00
* 15 Ft. ALUMA GLASS. All Accessories.
Was, $960.00 NOW, $500.00
* 15 Ft. DURA CRAFT Supreme, Aluminum.
All accessories:
Was, $880.00 NOW, $595.00
* 17 Ft. DURA CRAFT Aluminum Day Cruiser.
Completely equipped and convertible top.
Was, $1400.00 NOW, $895.00
* 15 Ft. ARKANSAS TRAVELER Custom Runabout,
Aluminum with all accessories.
Was, $960.00 NOW, $595.00
* 23 Ft. LONE STAR Aluminum Cruiser with all Facilities.
Sleeps two.
Was, $2500.00 NOW, $1875.00
* 15 Ft. FIBER FLITE Runabout with Everything on it.
Was, $795.00 NOW, $450.00

NOTE!
These Boats are all new ones and are being offered at prices that are lower than can be found ANYWHERE.
We need the space for our new Toy display and offer only what is in stock at these prices.
ANY BOATS not sold during this sale will be put in storage and prices restored to prevailing list value.
BUY NOW AT LOWEST POSSIBLE PRICES
BEFORE WE STORE THESE BOATS.
10% Down 24 Months To Pay
HOWARD GRIFFIN
700 Block South Grand Dial FA 2-2604

CLASSIFIED DISPLAY

ATTENTION!
Rent Property Owners
LOOK!
WHAT YOU LOSE
Carrying A Vacancy

Loss	Rent	Rent	Rent	Rent	Rent	Rent
Per	$25.00	$30.00	$35.00	$40.00	$45.00	$50.00
Day	.83	1.00	1.16	1.33	1.50	1.66

For As Little As **38c** Per Day
You Can Place A News-Star—World "For Rent" Want Ad And Reach Every Prospective Renter In The Twin Cities! Turn Your Vacancy Into Cash Today.
CALL FA 2-5161
ASK FOR THE WANT ADS

MERCHANDISE

(45) Articles For Sale

L. GRAVES, aluminum garage door. 1313 College.

TRAILERS, Clothes poles, Bar-B-Que barrels. FA 2-2953, FA 3-9618.

Flash Cameras . . . $9.90
Movie Cameras . . . $29.90
Complete KODAK Supplies

STAR
HARDWARE & FURNITURE
514-516 DeSiard St. Dial FA 3-5960

EXTRA SPECIAL! At Monroe's Greatest Discount house for 10 days only. We offer box spring, innerspring mattress (with 5 and 10 year warranty) bed Frame with casters and choice of padded Hollywood Head board all for $59. This is an exceptional buy! Compare anywhere. You'd pay $40 to $50 more. See this great buy at Brennan Utilities, 133 N. Grand St.

THE DEMAND was so terrific that we offer again for 10 days only, a whole house full of brand new furniture for less than $500.00. Here is what you get and can take 21 months to pay! Admiral or Norge Refrigerator, Gas cook stove, 5 pc. chrome or wrought iron dinette, 16 pc. dish ware set, Bookcase Bed, double dresser and mirror, chest, Box Springs, Innerspring mattress, 2 Boudoir lamps, Sofa bed couch, 2 occasional chairs, 2 step tables, coffee table and 2 lamps. This offer is undoubtedly the finest value in town. Want you to compare it with any other place in town. See for yourself.
BRENNAN UTILITIES
133 N. Grand, Between the Bridges

Labor Day Ahead
GET A
Bell & Howell 9 Piece
8 MM Movie Outfit!
EVERYTHING
You Need For Perfect Movies
Day or Night
ONLY, $139.95
No Down Payment, Only $7.08 Per Month
DALY'S
CAMERA STORES
218 Grammont St. Monroe FA 2-1705
220 Trenton, West Monroe, FA 3-0242
"EVERYTHING PHOTOGRAPHIC"

MERCHANDISE

(45) Articles For Sale

CLEARANCE
Of
Floor Sample
And Demonstrator
COLDSPOT
Air Conditioners
All Fully Guaranteed

(2) Each, 1 H.P. Air Conditioner, 115 Volt, Was . . . $199.95 —NOW $124.00
(6) Each 1 H.P. Coldspot, 115 Volt, Was . . . $209.95 —NOW $149.00
(4) Each, 1 H.P. Coldspot Deluxe, 2 speed, 115 Volt, Was . . . $239.00—NOW $169.00
(1) Each 1 H.P. Coldspot Deluxe, 2 speed, 220 Volt, Was . . $239.00—NOW $189.00
(1) Each 1½ H.P. Standard Air Conditioner, Was $249.95—NOW $189.00
(1) Each 1½ H.P. Deluxe, 2 speed Coldspot, Was . . . $279.95—NOW $199.00
(2) Each 1½ H.P. Super Deluxe Coldspot Was $289.95 —NOW $209.00
(2) Each 2 H.P. Heavy Duty Standard Coldspot, Was . . . $233.95—NOW $235.00

Buy Now On
Sears Easy Payment Plan
SEARS ROEBUCK & CO.
Monroe, La.
1501 Louisville Ave.
FA 5-1441

"We Have No Quarrel With Those Who Sell For Less. They Should Know What Their Stuff Is Worth"
703 N. 5th St. **KIPER'S** Dial FA 2-4412
Where Quality And Experience Reign Supreme
FAIRBANKS-MORSE PUMPS

TEACHERS & STUDENTS
See Our Window Of
"BACK TO SCHOOL" SUPPLIES
Shop Here For All Your School Needs
COMPLETE STOCK
- Continental Press Master Set
- Art Supplies
- World Globes
- Note Book Paper, Filler Tablets
- Student Fountain Pens
- Ring Binders
- Webster Dictionaries
- Work Books (Kindergarten Through Jr. High)
- Composition Books

ROYAL STANDARD AND PORTABLE
TYPEWRITERS
CONVENIENT SCHOOL TERMS

STANDARD OFFICE SUPPLY CO., INC.
125 St. John Dial FA 3-3438

MERCHANDISE

(45) Articles For Sale

STEP TABLES, lamp tables, coffee tables, 2 for $15.00. See these terrific values. Brennan Utilities.

100 PIECE Tiffany Rambling Rose gold edge glassware. Reasonable. FA 3-3797.

36-INCH REED fan. Good condition. 306 Filhiol, W.M. Dial FA 3-1676.

SEE OUR windows for the best dinette bargains in town. Brennan Utilities.

BIG SALE on all dinette sets! Starting at $25.00 for 5 piece sets. BRENNAN UTILITIES.

NEW FALL suit. Never been worn. Slacks unaltered. Slacks size 31 coat size 38. Cost $54 sell for $20. Call FA 2-3635.

20 SETS of good cafe booths. Need space — must move. No fair price refused. Brennan Utilities.

USED PIPE ALL SIZES
Twin City Scrap Materials
104 Mississippi Dial FA 3-9412

SACRIFICE
PFAFF zig-zag semi automatic sewing machine. Take up payments $8.64 mo. Call FA 5-4155

OVERSTOCKED! THEY are in our hair! Closing them out. Lovely upholstered occasional chairs. Going 2 for the price of one, $29.95 up to $59.95 for two chairs. Brennan Utilities.

Cheeks Electric Service
AIR Conditioning and Electrical contracting. Wholesale lighting fixtures.
Crosley & N. 11th, W.M. FA 3-9424

GRIFFIN'S
Studio & Camera Center
307 North 2nd Dial FA 3-2710

DELUXE 45 Automatic Portable Phonograph. Plays up to 14 45 RPM records automatically. Smart compact case in 2-tone color combination. Reg. $39.95 NOW, ONLY, $31.95.
S. K. Bernheim Furn. Co.
821 DeSiard St. Dial FA 2-2470

BRAND new automatic sewing machine, only $169. Does all kind of fancy stitching and makes button holes. No attachments needed. Easy terms. Hortman's, 1200 Cypress, W.M. Dial FA 3-1780

MAYTAG WASHER
$140-EASY TERMS
TRENTON APPLIANCE
306 Trenton, W.M. Dial FA 3-7725

JUST ARRIVED! A market special purchase! Beautiful sofa sleepers. They're different. Regular $99 value, have only 18 of these sofas to offer for the low, low price of $49.95. Brennan Utilities, Monroe's Greatest Discount House!

NEW 3 H.P. lawn mower, 24" cut. Clinton engine. SPECIAL $59.00.
Monroe Discount House
3215 Louisville Ave. FA 2-3122

RECONDITIONED chest freezer, guaranteed. $139.95, other bargains in refrigerators and freezers too numerous to mention. Happiness House, 600 N 4th St. FA 5-4142.

WE BUY
SCRAP IRON & METAL
THE LIEBER CO
100 11th St Phone FA 3-6639

FLOOR SANDERS, Polishers and Edgers, Power Tools and House Jacks, Hospital Beds, Wheel Chairs.
Pipe Cut & Threaded
New York Hdwe. & Furn.
625 DeSiard St. Dial 2-4494

Several Good Refrigerators
$39.95 UP
Goodyear Service Store
1514 Louisville Ave. FA 3-1315

Save & Sell
Your Old Newspapers and Magazines
Monroe Waste Paper Co.
100 Mississippi St. Dial FA 2-8074

REPOSSESSED vacuum cleaner, floor polisher, Scruber combination. Sold new for $210, used 6 months. Sale complete unit for $69.50 HORTMAN'S, 1200 Cypress, W.M. FA 3-1780.

NEW AND USED
Cafe - Store Equipment
Hancock - Martin
611 N. 8th St. Dial FA 5-1474

POSTOFFICE PHARMACY
WE Pickup & Deliver Your Prescriptions
See Us For Electric Razor Supplies
200 Jackson St Dial FA 3-5126

WORLD BOOK
ENCYCLOPEDIA
BE READY for school! Set, $169 (Aristocrat binding); $129 (red President binding), $10 down, $6 month. Call or write G. E. Boggs, FA 3-6365; P. O. Box 2764.

NEW G E refrigerator, $188.88. Used automatic washers, $39.95 up. Good used refrigerators, $39.95 up

APPLIANCE CENTER
Your Full Line G E Dealer
Plenty Free Storeside Parking
1020 North 4th St. FA 3-4427

(45) Articles For Sale

© 1958, John F. Dille Co.

MERCHANDISE

(45) Articles For Sale

All New Power Mowers
25% OFF
Or 50 per cent trade for your old mower.
B. F. Goodrich
900 Louisville Ave. FA 3-0386

WATER HEATER
SPECIAL
30 GAL 5 YR $61 50
Other Sizes Proportionate
DIAL FA 3-1394
POGUE-ATKINS
Air Conditioning
Plumbing Heating

WARREN
Appliance & Furniture
204 Trenton, W. M. Dial FA 5-4301
"Your Frigidaire—Bendix Dealer"
Complete Line of Furniture
Good Used Automatic
Washer and Refrigerator
New Norge Automatic Washers
Reg. $339.95 Now $199.95
LIMITED

T.A.G.
Tested — Approved — Guaranteed
USED APPLIANCES
ONE ton Fedders air condition unit, 110 volt. Like new, $124.95. 30" Frigidaire electric range, perfect, $79.95. Good used Crosley refrigerator, $79.95. $5.00 delivers any unit.

DANIEL
APPLIANCE CO
Authorized Frigidaire Sales & Service
209 Louisville Ave FA 5-4455

Come By And Inspect Our Selection Of Used Gas And Electric Appliances
A Few Good Used T.V. Sets At
REDUCED PRICES
SPECIAL Good Used Demonstrator
Servel Gas Refrigerator
APEX gas dryer, excellent condition, $89.95. Apex automatic washer, $139.95. Servel 8 Ft. electric refrigerator, $129.95. Servel 8 Ft. electric refrigerator, $129.95. 17" Zenith T.V. set. SPECIAL, $49.50. Other models to choose from. All guaranteed, good operating condition.
Terms available—Low monthly Payment
United Electric Service
913 Louisville Ave. FA 3-3441

BABY CHICKS
TYNER-PETRUS
411 Trenton, W. M.
Dial FA 2-4474

DUCKING SKIFF
Olive Drab Paint
Reg. $1.88
SPECIAL . . . . . . $1.50 Qt.
Mausry Marine Boat Enamels
All Colors
Reg. $3.50
SPECIAL . . . . $2.45 per Qt.
KEYSTONE
Paint & Decorating Co.
500 N. 3rd St. FA 2-3077

(48) Musical Merchandise

BUESCHER Tenor Saxophone and violin. Good condition, cheap. FA 3-6314.

FREEMAN PIANO & ORGAN SERVICE
1120 North 3rd St. FA 3-6629

KIMBALL PIANO. Sacrifice ½ equity, take up small balance. Ph. 1734, Bastrop.

HI FI Table Model Phonographs. Full Fidelity speaker system. Powerful amplifier, $99.95.
HI FI CENTER
814 Jackson St. Dial FA 5-3559

New & Used Pianos
NO INTEREST OR CARRYING CHARGE
MARINE PIANO HOUSE
3210 Dick Taylor Dial FA 3-2622

RENT
A PIANO
ONLY $4.00
Per Month & Up
Give Your Child a chance . . . ALL RENTAL APPLIED TO PURCHASE SHOULD YOU DECIDE TO BUY LATER.
ROARK BROS.
703 Jackson St. Dial FA 2-5700

HAVE YOU HEARD
MAGNAVOX
Stereophonic System
High Fidelity From
STERO RECORDS
Come In For A Thrilling
Demonstration
COMPLETE MAGNAVOX
7 Speaker
ONLY $279.50
Big Saving On
ALL RECORDS
During Sale
DEW
MUSIC CO.
346 DeSiard St. Dial FA 2-8127

MERCHANDISE

(46) Household Goods, Etc.

FOLDING rollaway bed, like new. Reasonable. FA 5-5906.

ANTIQUES: Lamps, furniture, cut glass, Bisque, china. Dial FA 3-4868.

30 GALLON Butane hot water heater. $40. FA 3-0458.

AUTOMATIC WASHER. Sacrifice at $90. Perfect condition. FA 3-2840.

GAS Heater, $10.
Phone FA 2-0270

REFRIGERATOR, range, sewing machine. Bargain. Dial FA 3-4868.

GOOD Singer portable, excellent condition. Bargain, FA 3-6433.

SMALL Philco refrigerator, good condition, $50, FA 3-7882 after 5 p.m.

HOUSE OF furniture. Can be seen at 1100 South 8th, Monroe.

HOTPOINT Push Button electric range. 4 pc. bedroom suite, reasonable. FA 5-2733.

BLOND bedroom suite, bookcase headboard, mattress and box springs. New, FA 5-2501.

SERVEL REFRIGERATOR Good condition. Dial FA 2-6784 before 8 a.m. and after 6 p.m.; all day Sat. and Sun.

KIRBY — 7 in 1 Vacuum Cleaner. Like new, $125 cash or assume reasonable payments, FA 5-4436.

Twin City Mattress Co.
Innerspring Box Springs, Odd Sizes
507 Coleman W. M. Dial FA 3-4134

MONTGOMERY Ward sewing machine, 3 years old, forward and reverse stitching. Cost new $130, looks like new, will take $30. FA 5-5677.

2 PC. SECTIONAL SOFA
SPECIAL $69.95
MILL'S FURNITURE
122 Cotton, W.M. Dial FA 2-5440

USED FURNITURE SPECIALS
SOFA BED $19.95
4 PC. BEDROOM SUITE $49.50
Cooper Furniture Co.
504 Natchitoches, W.M. Dial FA 2-5950

MUST SACRIFICE
ONE HOTPOINT electric stove, cost $349 and one Hotpoint automatic washer, cost $299, both with only 3 mos. use, $180 each. FA 3-9368.

SINGLE bed, spring mattress, complete $29.50.
39" INNERSPRING mattress $24.95
2 PC. blonde modern bedroom suite $79.50
Mod-iron couch with rubber foam cushions . . . $29.50.

FOLDS & STONE
FURNITURE CO., INC.
325 Trenton, W.M. FA 2-4552

CANE rockers	$ 9.95
USED refrigerators	$ 29.95 up
USED stoves	$ 29.95 up
GIANT cedar robes	$ 59.50
USED washing machine	$19.95
BEDROOM suite	$119.95 up
7 PC. chrome dinette suite	$ 89.50
USED T.V.s	$ 69.50
LARGE platform rockers	$ 39.50
NEW beds with book case head board	$ 34.50
DELUXE bed side stands	$ 7.95 up
10 PC. living room suite group	$179.50

WE RENT BABY FURNITURE
HOSPITAL BEDS, WHEEL CHAIRS,
INVALID WALKERS
Walsworth Furniture
1305 Natchitoches, W.M. FA 3-1656

(46-A) Bargain Counter

1 LINE, 1 WEEK $1.00
2 LINES, 1 WEEK $1.50
No Rebate On 1 Line Ads
Total Value Of Items in
One Ad Not To Exceed $15.00
NON COMMERCIAL ONLY

SIZE 5 COAT, tap, toe shoes. FA 3-2984.

LADIES dresses, 4 for $10. FA 2-7968.

BEAUTYREST mattress, $15. FA 3-3613.

22 CALIBRE Pistol, $13. FA 2-0928.

(50) Sporting Goods

GET READY FOR HUNTING SEASON!
If You Are Looking For A Gun . . .
We Have The LARGEST Selection Of
NEW AND USED GUNS
Come In And Look Over Our Supply BEFORE You Buy.
BROWNING—REMINGTON—WINCHESTER—
ITHICA—STEVENS
PLENTY OF GOOD USED GUNS
We Trade Terms
GENE'S SPORTING GOODS
712 South Grand Dial FA 3-2834

(51) Boats & Accessories

CLOSE-OUT
OF ALL FAMILY RUNABOUT BOATS
* 15 Ft. LONE STAR GLASS, All Accessories.
Was, $930.00 NOW, $550.00
* 15 Ft. ALUMA GLASS, All Accessories.
Was, $960.00 NOW, $500.00
* 16 Ft. DURA CRAFT Supreme, Aluminum. All accessories.
Was, $880.00 NOW, $595.00
* 17 Ft. DURA CRAFT Aluminum Day Cruiser. Completely equipped and convertible top.
Was, $1400.00 NOW, $895.00
* 15 Ft. ARKANSAS TRAVELER Custom Runabout, Aluminum with all accessories.
Was, $960.00 NOW, $595.00
* 23 Ft. LONE STAR Aluminum Cruiser with all Facilities. Sleeps two.
Was, $2500.00 NOW, $1875.00
* 15 Ft. FIBER FLITE Runabout with Everything on it.
Was, $795.00 NOW, $450.00

NOTE!
These Boats are all new ones and are being offered at prices that are lower than can be found ANYWHERE.
We need the space for our new Toy display and offer only what is in stock at these prices.
ANY BOATS not sold during this sale will be put in storage and prices restored to prevailing list value.
BUY NOW AT LOWEST POSSIBLE PRICES
BEFORE WE STORE THESE BOATS.
10% Down 24 Months To Pay
HOWARD GRIFFIN
700 Block South Grand Dial FA 2-2604

MERCHANDISE

(48) Musical Merchandise

Paul Hewitt Music Co.
LARGEST and Most Complete Music Store in Northeast La.
Plenty Free Storeside Parking
1312 Louisville Ave. FA 5-3131

FNEST MAKE PIANOS
WITH LOW
"BACK TO SCHOOL"
PRICES!
Select Yours Now While Stock is complete.
* Beautiful Small
STEINWAY Upright
Only, $425.
* 1959 SOHMER Spinets
* STARCK Spinets, beautiful new finishes
* Largest Stock of New & Used Spinets and Grands.
* Practice Pianos $50 & Up.
We Now Have The Famous
STEGER Pianos
New Designs and Finishes
Choose Your Piano From Any 10 Elegant Finishes.
Fully Guaranteed
FREE DELIVERY
As Low As $10. Down
NO INTEREST OR CARRYING
CHARGES EVER AT
MARINE
PIANO HOUSE
3210 Dick Taylor Dial FA 3-2622

(48-A) Television

For Piano Tuning o rrepairs, Dial R. M. GATLIN FA 2-3922

FOR sale, 17 inch Silvertone Television. Good condition. FA 5-5256.

TV Giving you trouble? Let BICE Check it. It May need only minor repairs.
BICE'S RADIO & TV
116 Hall St. Ph. FA 3-0977, FA 2-4521

T. V. SERVICE. Any model. Factory trained technicians, modern equipment.
United Electric Service
913 Louisville Ave. FA 3-3441

TV REPAIRS made in your home reasonable. R. C. A. graduate 10 yrs. experience. Ph. FA 2-1570 4 to 9 p. m. week days, all day Sat. and Sun.

TV CLINIC
DAY & NIGHT SERVICE, T. E. S. A. AFFILIATED. PH. FA 3-2257.

21" GLASS PICTURE TUBE
With 1 Full Yr. Warranty
ONLY $29.95 EXCHANGE
HOME APPLIANCE & TV
Equipped With 2-Way Radios
2316 South Grand Dial FA 5-1625

(49) Business Office Equip

USED one adding machine, one electric Friden calculator FA 2-5525

TYPEWRITER REPAIRS
Free Pick Up Delivery
Standard Office Supply Co.
125 St. John Phone FA 3-3843

(50) Sporting Goods

WINCHESTER automatic rifle, 22 calibre. Practically new. $25. FA 2-0928.

1, 12 GA. Automatic Remington shot gun. Has all extras with it. $60. FA 5-5677.

FOR THE lady golfer, 2 woods, 4 irons and putter. Brand new. Will sacrifice. FA 2-7242.

Lawnmower Parts & Repairs
Coates Outboard Motor
1411 DeSiard St. Dial FA 2-6591

GUNS
FROM PAWN
More Guns Before Better Prices Than Ever
Use Our Lay A Way Plan
HUNT & WHITAKER
110 Hall St Dial FA 3-2781

7 DAYS
'TIL SHOOTIN' TIME
See Our Selection
SHOTGUNS
AMMUNITION
Best Trade — E Z Terms
LITTLE'S
LIVE BAIT & SPTG. GOODS
2911 DeSiard St. Dial FA 3-4702

(51) Boats & Accessories

1 MARTIN 7½ H.P., 3 year old outboard motor with good wood river boat, $110. FA 5-5677.

BEAUTIFUL 14 ft runabout. Mark 55 Mercury motor, heavy duty trailer all like new, $995, FA 3-6972.

(50) Sporting Goods

MERCHANDISE

(51) Boats & Accessories

OUTBOARD MOTOR REPAIRS
ALL MAKES
MARTIN'S ENGINE SERVICE
702 Trenton, W.M. Dial FA 3-7567

SAWYER PLASTICS CO.
BOATS fiber glassed, fiber glass supplies, neoprene, coatings, tanks lined.
505 Coleman, W.M. FA 3-4014, FA 3-9678

14 FT Durocraft aluminum boat with windshield, Johnson controls, speedometer, marine mirror, new Montgomery Ward trailer, $375. May be seen at 1601 Georgia. FA 3-6526

Mercury Factory
Service
Ouachita Marine
101 Coleman, W. M. Dial FA 5-5454

(52) Building Materials

Lumber and Colonial Columns
FA 3-3772 or FA 3-7636

Century Patio Stone — Mexican Brick
Century Block & Brick Co.
1300 Sterlington Rd. FA 2-0541

SPECIALIZING in Cypress for plank fences; rustic camp siding paneling.
ALBRIGHT'S SAW MILL
White's Ferry Rd. FA 2-8925, FA 2-2573

YOUR PINE
LUMBER NUMBER FA 2-9995
W. R. ROBERTS LBR. CO.
509 WASHINGTON ST., W.M.

(52-A) Home Improvements

BUILDING CONTRACTOR
CHARLES BRUSCATO
DIAL FA 2-3691

ATTIC FAN with metal shutter and automatic time switch. Nothing down.
RALPH ERWIN — CONTRACTOR
Ph. FA 2-5191 Days or FA 3-1963 Nights.

Home Improvement Council Member
"BETTER YOUR LIVING"
FREE Home Improvement Estimates
Up To 5 years to pay. FA 3-7795.
TERZIA LUMBER & HARDWARE, INC.

Building, Remodeling? Your best buy is
HOLIDAY HILL STONE
Protects And Beautifies
Central Culvert Corp
3900 Jackson St. Dial FA 2-3223

NEED A NEW ROOF?
CALL SEARS, FA 5-1441
FOR FREE ESTIMATE
NO MONEY DOWN UP TO
36 MONTHS TO PAY
SEARS ROEBUCK & CO.
1501 Louisville Ave. Monroe, La.

(53) Machinery & Tools

ALL STEEL Portable sawmill, ideal for cross ties. Cheap. Call 2325 Columbia, La.

(54) Farm & Dairy Products

CUSTOM HAY BALING, Marvin Kitchens FA 3-7987, Joe Coscio, FA 2-6721.

(55) Farm Equip. & Supplies

IHC Automatic Hay Press with Motor. Model 50 T $195.
Scott Truck & Tractor
720 DeSiard St. Dial FA 2-4432

USED TRACTORS, equipment, priced right.
Trainer & Kennedy Garage
111 Powell Ave. FA 5-4547, Nites, FA 2-731

2 row IHC Corn picker, ready to go, $450. IHC Hay Rake, $100.
JOHN DEERE PLOW CO.
2006 DeSiard St Dial FA 2-1919

MASSEY HARRIS FERGUSON
TRACTORS AND FARM IMPLEMENTS
NEW HOLLAND GRASS LAND EQUIP.
DAVIS LOADER & BACK HOE
WILKINSON MOTOR CO.
309 N. 4th St. Ph. FA 3-7761

(55-A) Water Wells

FEAZEL WELL CO.
WELL boring up to 5 feet diameter. Highway 80, W. M. Phone FA 3-3657

FAIRBANKS MORSE PUMPS
E. R. KIPER HARDWARE
703 N. 5th St. Dial FA 2-4412

(56) Seeds, Plants, Flowers

FILL DIRT, pit run gravel, bulldozer work. FA 2-0674, FA 2-9817. J. B. Smith.

MOWING all kinds, with tractor. Rotted Burrs. Mr. Bowie. FA 3-9709.

FILL and sandy loam dirt, bulldozer work,. J. B. Salley, FA 3-4866.

SAND FILL dirt, road gravel. Delivery. GROVER EDWARDS, FA 5-2463.

MERCHANDISE

(56) Seeds, Plants, Flowers

GOOD sandy yard dirt, flower dirt & fill dirt. D. L. BRYAN, Ph. FA 3-6076.

GOOD TOP soil, pit run gravel and fill dirt. House and commercial fills. Lots graded. Call FA 3-1789.

RICH top soil, sandy yard dirt, yards graded, fill dirt, $4.50 per load.
L. H. HEMPHILL
FA 3-0211 FA 2-9295

(60) Wanted To Buy

SOFT cream equipment machine, walk in cooler, ice cream freezer or commercial deep freeze. Call V. Brown, 3794, Jonesboro, La.

We Will Buy or Trade for Used Furniture
New York Hdwe. & Furn.
625 DeSiard St. Dial FA 2-4494

We buy used furniture and appliances.
GLOBE FURNITURE CO.
1619 DeSiard St. Dial FA 2-6290

WE BUY
Used Furniture & Appliances
JOHN'S TRADING CO.
2205 DeSiard St. FA 2-3168

WE BUY USED
GUNS AND PISTOLS
The Lieber Co.
100 11th St. Phone FA 3-6639

WANTED TO BUY
ALL TYPES OF USED
FURNITURE & APPLIANCES
Highest Prices Paid
FOLDS & STONE
FURNITURE CO. INC.
325 Trenton St. W.M. FA 2-4552

REAL ESTATE FOR RENT

(61) Furnished Apartments

NOTICE!
This Property
IS NOT FOR RENT
A News-Star—World
WANT AD
Found A Tenant Yesterday

CLEAN, comfortable 2 room apt. Close in, Adults, 303 Vernon, W.M.

ALMOST NEW, 3 bedroom brick home, all tile bath, large rooms, 6 closets, outside storage, carport, for lease for '58_'59 school session to responsible family. 3201 North 8th, West Monroe. Available Aug. 27. FA 3-0105.

The Quickest Way To Rent Your Rooms, Apartments and Houses Is To Place A "For Rent" Ad Today.
CALL FA 2-5161

2 ROOM furnished apartment. No Children. West Monroe. FA 2-2338.

SOUTHSIDE 3 rooms with private bath and entrance. 306 Holly. FA 2-7868.

NICE clean, 2 room apt. pvt. bath, pvt. entrances, garage space, FA 2-4615.

2 CLEAN rooms, bath, private. Water pd. only, $38. 401 Stone. FA 3-4998.

THREE ROOM apt., private bath. 407 Arkansas Avenue.

2 FURN. apts., 711 Jackson and 711 Washington, FA 2-0682.

NEW APT. with bath, 208 Linderman, W. M. FA 3-3839.

2 ROOMS, BATH, downstairs pvt. entrance. $30 with water. FA 5-3960.

PVT. 4 rooms downstairs, fan, garage, near Louisville. FA 3-4658, FA 3-5279.

MODERN, 3 room apt., tile bath, fan, couple only, 700 N. 6th.

COLLEGE TOWN, nice clean apt. 4111 Webster, couple only, FA 3-1419.

NICE 1 and 2 bedrooms Venetian blinds, tile bath FA 3-4729

GARAGE APT 3 rooms, bath Busline. 5312 DeSiard Dial FA 3-1493.

1 AND 2 ROOM APTS. in Monroe and W M FA 2-5649, FA 5-5038.

APTS. 710 Wood St., 210 Miro St. ALL UTILITIES PAID.
KOKINOS' Dial FA 2-2930

(55-A) Water Wells

WATER WELL DRILLING RIG
FOR SALE
* (1) Water Truck
* (1) Truck For Towing Drilling
* 500 Ft. Of 2" Tool Joint Double Strength Drill Pipe.
Rig Is Equipped With
* (1) 6 x 5 Gardner Denver Pump
* (2) International Power Units
* Double Drum Draw Works.
* Carlos Rotary
* 37 Ft. Derrick
* All Elevators and Hand Tools
New Cost 2 years ago, over, $8,000.00
Will Sell All Equipment Named Above For
$4,000.00
Phone GA 8-2191, Oak Grove, La.
NORRED TRUCK & TRACTOR CO.
OAK GROVE, LA.

Attention Students!
GOOD USED TYPEWRITERS
$25.00 UP
FULLY GUARANTEED
TO BE IN FIRST CLASS WORKING CONDITION AND WE WILL GIVE 90 DAY FREE SERVICE ON TYPEWRITERS SOLD
IDEAL FOR STUDENTS
STANDARD OFFICE SUPPLY CO., INC.
125 St. John St. MONROE, LOUISIANA Ph. FA 3-3438, FA 3-3439

CLASSIFIED DISPLAY CLASSIFIED DISPLAY

ATTENTION!
Rent Property Owners
LOOK!
WHAT YOU LOSE
Carrying A Vacancy

Loss Per Day	Rent $25.00	Rent $30.00	Rent $35.00	Rent $40.00	Rent $45.00	Rent 50.00
	.83	1.00	1.16	1.33	1.50	1.66

For As Little As **38c** Per Day

You Can Place A News-Star—World "For Rent" Want Ad And Reach Every Prospective Renter In The Twin Cities! Turn Your Vacancy Into Cash Today.

CALL FA 2-5161
ASK FOR THE WANT ADS

REAL ESTATE FOR RENT

(61) Furnished Apartments

3 ROOM furn. apt. Bills paid. Couple. 1904 Jackson.

102 N. 8TH. Upstairs small apt. $50., all bills paid. Ph. FA 2-2646.

LARGE, 2 and 3 rooms, bills paid. 411 N. 8th, W. M.

1 ROOM, light housekeeping, settled lady only, $6 wk. FA 3-6159, 100 Pear.

4 ROOM APT. private bath. Apply 2704 South Grand, Monroe.

NEWLY decorated 4 room duplex and garage. FA 3-3419 or FA 3-6940.

2 ROOMS upstairs, close in, W M., Adults only., $10 wk. FA 2-6019.

3 ROOM apartment. Bills paid. $45 per mo. Near Olin Industries. FA 2-1715.

UPSTAIRS, LARGE. Close in Northside. Gas and water paid. 206 Pine St.

3 ROOMS. Pvt. bath and entrance. Venetian blinds. FA 3-8134.

2 BEDROOMS or apt. Private entrance. 1112 N. 3rd St. FA 3-3797.

2 ROOM COTTAGE. Close in. $60 mo. Utilities paid. FA 2-9439, FA 2-0992.

2 BEDROOM APT. Private bath, window fan. 2311 Gordon Ave.

GARAGE APARTMENT, 4 rooms, air-cooled, accept children. Also 3 rooms air conditioned. FA 3-2860 FA 5-2788.

2 ROOMS, BATH. Water and gas paid. Plumbed for washer. $45 month. 3307 South Grand. FA 3-6220.

DUPLEX, 4 ROOMS, bath, hardwood floors, bus line. 2716 Lee Ave. Ph. FA 3-8037.

1611 COLLEGE AVE. 2-bedroom furnished apt., private bath. $65. Call FA 3-4755 or FA 2-6377.

3 ROOMS and bath near Olin Industries. 601 Jonesboro Rd., W. M. Ph. FA 3-5541 before 4 p.m.

CLEAN 3 ROOMS, PVT ENTRANCE AND BATH, WINDOW FAN. BILLS PAID. 1400 JACKSON.

NICELY FURNISHED 2 bedroom apt. Close in, northside. Reasonable FA 3-9761 or FA 3-3504.

BRAND new efficiency apartment. Private entrance and bath. Edgewater Gardens. Gentleman preferred. FA 3-8648 or after 6 p.m. FA 2-6875.

GENTS ONLY—Complete privacy, modern, same as motel, maid service, utilities paid. $40. FA 2-8672 or FA 2-2470.

BAYOU DESIARD, northside duplex. All modern furniture, glass enclosed porch overlooking water, use of pier. Couple only. FA 2-5116.

403 HARNN. Nicely furnished 2 bedroom upstairs garage apt. Washer connections. Double garage. On lot 50x145. $60. Available the 1st.
Mrs. Gilliland Dial FA 2-8551

ONE OF MONROE'S FINEST NORTHSIDE APT. HOUSES. Living room, bedroom, very nice bath, walk-in closet, kitchen and dinette, tile drain, back porch. Garage. Air conditioned. 804 Hudson Lane Dial FA 2-2536 or FA 3-3066.

NORTHSIDE
Corner 3rd and Auburn

NICELY furnished apartment in 4-plex brick apartment building. Modern. Consisting of living room, dining, kitchen dining area, bedroom, bath. Right on busline. $65 month gas and water paid. No pets. Adults only. FA 5-4022, FA 5-4373, FA 3-7446, FA 2-5954

AVAILABLE the 1st. 2 bedrooms. Near college. $75.
CALYPSO, convenient to town. Small 1 bedroom. $45.
HUDSON LANE, convenient to Louisville. 1 bedroom. $55.
LEE AVE. 2 bedroom cottage, screened porch. Carport. $67.50.
E. A. PORTER REALTY CO.
Realtors, 1014 North 2nd Ph. FA 5-3826
Nights Call Dave Chapman. FA 5-4200

RENTALS
If Interested, Call FA 2-8221

103 CHERRY, off Park Ave. 4 room furn. house. 2 bedrooms. $80.
301 6TH at Grammont, 3 blocks from Catholic School. Semi-furn. or unfurn. 4 bedrooms. Oak floors, redecorated inside. $65.
300 McKINLEY at Riverside, block north of Park Ave. 5 room furn. home, 2 bedrooms. $65, water paid.
10 BRES Ave. Furn. bedroom, kitchen, and bath. Utilities paid. $60.
300 COLUMBIA, across from college. 4 room unfurn. house. 1 bedroom. Floor furnace. Garage. $55.
1905 NORTH 3rd St., near Neville. Unfurn. 7 room brick. 3 bedrooms. $90.
803 ST. JOHN. Downstairs, 3 room furn. apt. Extra nice. $65, water paid.
610 BRES Ave. Furn. bedroom with kitchen privileges. Single person. $15 week, utilities paid.
811 K St. Furn. bedroom and kitchen. $50, utilities paid.
805 LOUISVILLE Ave. 2-story unfurn. house. 9 rooms, 4 bedrooms, bath upstairs; 1 bedroom, bath downstairs. $125 mo. Will lease or sell. Residence or commercial.
415 CALYPSO. Unfurn. duplex. 1 bedroom. Rolloway bed in living room. Newly decorated.
BUSINESS property, ideal for storage, repair shop. 213-215-217 South 5th St., near MOP. Brick building 35x100, 3 rest rooms, concrete floors. Storeside parking 35x150, graveled. $125 per month rent. Selling price $12,600, paving paid.

(62) Unfurnished Apts.

ONE bedroom duplex, attic fan, washer plumbed, carport. FA 2-8369. $57.50.

DUPLEX 4 rooms and bath. $40. 2404 Lee Ave. FA 3-9680. FA 2-1438.

3 ROOMS, upstairs, private bath and entrance. $30. 3305 Dick Taylor.

3 ROOM DUPLEX, bath. Carport. 1006½ North 6th FA 3-5245, FA 3-3321.

6 ROOM DUPLEX, plumbing for washer, screened porch, W. M. FA 2-8548.

JERRY ST., W. M. 4 rooms, bath, gas and water pd. FA 3-2371.

NEW Duplex — Attic fan, Central heat, washer plumbed. Adults. FA 5-5477.

3 ROOM apartment in W.M. Private bath. Washer connections. FA 3-1115.

4 ROOM APARTMENT. Unfurnished. 401 Bres Ave. FA 3-6474.

CLEAN REDECORATED 2 bedroom duplex. 1500 S. 4th. FA 3-3941, FA 2-3704.

3 ROOM apartment. Private bath. West Monroe. FA 2-5544.

1408 SOUTH 4th. 2 bedroom duplex. Blinds, wall heaters, washer plumbing. $50 month. Dial FA 3-8029.

809 S. 1ST. 4 rooms and bath. $45.

3 ROOMS and bath apartment, 802 S. 2nd. $35. FA 2-7151, Mrs. Parker.

LOVELY 2 bedroom air conditioned apartment, blinds, paneled heat, on bus line. Available Sept. 1. FA 2-8803.

BEAUTIFUL 2 bedroom apt. Close to school. 1405 So. 4th. FA 3-1963 after 5 p.m.

309½ LAYTON 3 ROOMS, PVT BATH. FA 2-1780.

4 ROOMS, upstairs in 4 unit apt. building. Pvt. front and rear entrance, garage. Adults $40. 200 Forrest. FA 2-1011.

NEW 1, 2 and 3 bedroom apts. Fan. Busline. Adults. Jewel, W. M. FA 2-0506.

1, 2 and 3 bedroom apts. $36, $41 $46 monthly Near New High School FA 2-5330

2 BEDROOMS, Venetian blinds, hardwood floors, 3 blocks of college. FA 3-1031, FA 2-5017.

GARNIER APTS.
Monroe's Finest Furn and Unfurnished
Dial FA 3-9711

2 BEDROOM Duplex — Attic fan, central heating, garage, on bus line. 1202½ McGuire. Call Mrs. Johnson, FA 3-8411 or FA 3-1232.

1501 SOUTH 4th, Nice 2 bedroom duplex apt. Washer connections. Garage. $45.
DESIARD Road. Lovely 5 room upstairs duplex apt. Adults. $50.
Mrs. Gilliland Dial FA 2-8551

(63) Furnished Houses

SMALL 1 room furn. house, shower, also duplex apt. 2 rooms. FA 3-3711.

2 BLOCKS north of DeSiard. Window fan, washing machine. $40. FA 5-2078.

3 ROOM AND BATH
COLLEGE AREA. FA 3-3319

SOUTHSIDE small apt. size 2 story brick home. Reasonable. 306 Lidell. Ph. FA 3-6329 or FA 3-5156.

2 BEDROOM house, near Neville High. Venetian blinds, floor furnace, air condition unit. $100 Mo. Call Smith, FA 3-1480.

3 BEDROOM house with annex consisting of living room, bedroom, kitchen and private bath. Will pay almost half of rent. FA 3-9003 or FA 5-4029.

3 BEDROOM home 401 Wilmuth St. $100 per month. FA 3-0617 — FA 3-4332.

(64) Unfurnished Houses

3 Rooms and bath, attic fan.
807½ Mill St., W. M.

CLEAN 3 bedroom house. Venetian blinds. $50. 610 Sixth Street. FA 3-6404.

5 ROOM house — 205 Lincoln, W.M. $55 per month. FA 5-4651. FA 3-2217.

3 ROOMS near new bridge, plumbed for washer and dryer. FA 3-3160.

4 ROOM house, bath, near school. Apply 111 Cryer.

4 ROOM house, near Olin. No Bath. $30 month. FA 2-7305 after 5 p.m.

3 ROOM house. 402 Apple St. $40. month. FA 2-2406.

REAL ESTATE FOR RENT

(64) Unfurnished Houses

DUPLEX. 4 rooms and bath, blinds. $40. 306 Virginia St. FA 3-6208.

5 ROOM house, near school, on bus line. FA 2-4591.

2705 LEE Ave. Southside. 4 room house. $40 month. Dial FA 2-3570.

FOR COLORED. 4 rooms, complete bath, near school, bus line. FA 2-2380.

NEW SUBDIVISION, West Monroe, 5 room home. Available Sept. 1 FA 3-4860.

NORTHSIDE. 6 room house. Immediate possession. $65. FA 3-6637.

NORTHSIDE 3-bedroom brick. Now available. Near school, tile bath. 507 Avoyles St. FA 5-2310.

906 SHORT Ransom, W.M. 2 bedroom home, not modern. $30 mo. Ph. FA 5-4121; Nights FA 3-2139, FA 3-5680.

NICE 3 Bedroom home Northside, near bus lines, schools. $85. FA 2-3784.

2 BEDROOM home, washer plumbed. Will furnish. 709 Austin, W. M. FA 3-4654.

SMALL HOUSE near Calhoun, Highway 80, FA 5-1520.

201 ROSELAWN. Vacant. 3 bedroom home with separate dining room. $90.
Mrs. Gilliland Dial FA 2-8551

1012 PARK Ave. Excellent 2 bedroom brick home, separate dining room. $100 per mo. FA 5-4666 or FA 3-7428.

4 ROOM house, bath, Rt. 1, Box 23-C, Norris Lane, Rd., W.M. $25. Call Choudrant, SO 8-4815.

6 ROOMS, 3 bedroom house. 6 room furn. apt. Busline. $11.50 week. FA 3-8602.

604 MORRIS. 6 room house and garage. Newly decorated. Adults only. $80 month. Dial FA 3-8029.

2 BEDROOM HOME newly decorated, close to town, furnished or unfurnished. FA 5-3243.

COLLEGE Area. 3 room Cottage. Plumbed for washer, cabinet and closet space. $40. month. FA 3-4702.

AVAILABLE THE 1ST

RIVERSIDE, 4 bedrooms. $85.
W.M., PATTON DR. 3 bedroom brick. $100.
E. A. PORTER REALTY CO.
Realtors, 1014 North 2nd Ph. FA 5-3826
Nights Call Dave Chapman, FA 5-4200

LOVELY new 3 bedroom brick home, central heating, attic fan, very modern. 3804 Grammont in College area, $100 mo. FA 2-2849.

COLLEGE AREA. 902 McGuire, 2 bedrooms, carport, attic fan, floor furnace, wired for electric stove and air conditioner, washer plumbed. Available Sept. 1st. Ph. 4235, Jonesboro.

FOR COLORED

1613 WASHINGTON. 3 bedrooms, complete bath, modern kitchen, screened porch. $45.
102½ S. 23rd. Duplex, 1 bedroom. $20.
2210½ DeSiard. Duplex, 1 bedroom. $20.
E. A. PORTER REALTY CO.
Realtors, 1014 North 2nd Ph. FA 5-3826
Nights Call Dave Chapman, FA 5-4200

(65) Rooms With Board

ROOM AND BOARD for 2 men.
FA 2-9464

MOVED to 111 Haynes, W.M. Small pretty house. Good home cooking. Mrs. Moreland.

(66) Rooms Without Board

BEDROOM with kitchen privileges, close in. FA 2-4362.

FURNISHED bedrooms on Forsythe Ave. Employed lady. Phone FA 2-3652.

UPSTAIRS bedroom. Bath with shower, TV, air conditioned. FA 2-8422.

COMFORTABLE SMALL bedroom. Close in, 313 N. 2nd FA 2-8883.

FRONT BEDROOM for college male students College area. FA 3-9402.

LOVELY BEDROOM, pvt. bath, pvt ent. Gentleman. 1504 Island Dr. FA 3-2547.

PRIVATE BEDROOMS $5 weekly Gentlemen 401 Layton FA 3-4503

NORTHSIDE. Pvt bath, private ent. Beautyrest mattress. Gentleman. FA 3-9289.

ATTENTION, working men or girls air conditioned, rooms with pvt bath, utilities, linens and maid service furnished. $12.50 wk Alvis Hotel. Call FA 3-6681.

(67) Business Places

STORE BUILDING FOR RENT
1211 DeSiard FA 2-0682

600 WINNSBORO Rd. For lease. 1500 sq. ft. for shop or store building. Ph. FA 5-4121; Nights FA 3-2139, FA 3-5680.

BUILDING — May be used for office, TV shop or similar uses. $50 mo. 208 Powell St. FA 3-6233.

FOR SALE colored cafe. Fully equipped. Good going business. Next door to Collins Pharmacy, 603 DeSiard St. Right deal for right person. Contact S. K. BERNHEIM for details. FA 2-2470 or FA 2-8672.

(68) Offices & Desk Room

MODERN Air Conditioned Office Space Utilities and maid serv. Ph FA 3-7731.

SINGLE OR connected offices, air conditioned, telephone, secretarial service. 506 N. 3rd, FA 2-0551.

MODERN office space, Louisville Ave. Ample parking reasonable rent FA 3-4465.

REAL ESTATE FOR SALE

(71) Building & Contracting

DITCHING, Pipe laying Foundation digging. Nichols Bros. FA 2-9497, FA 3-4179.

ARE YOU BUILDING, REMODELING, REDECORATING? Nothing down 36 mos to pay. Free estimates.
P. G. ZUBER FA 3-4061

For The Best Deal On
CONSTRUCTION OR SWIMMING POOLS
CALL McGUFFEE
FA 3-6946

BUILD OR BUY A LOVELY MODERN HOME IN MONROE OR W MONROE.
J. S. James Const. Co.
Dial FA 3-2364 or FA 2-6956

GENERAL CONTRACTOR
BURCHELL & ASSOCIATES
Experience is our guarantee. FA 2-1889

KELLY PLUMBING CO.
Water heaters Repair Service
602 Louisville Dial FA 2-5116

Specialists In Home Repairs
Kitchens Construction Co.
WE will be glad to assist, advise and estimate your work without obligation
36 Mo to pay — Ph. FA 2-4592

• REMODELING • REPAIRING
• REDECORATING
J. C. Steele Lbr. Co., Inc.
907 Coleman, W.M. Dial FA 2-4467

REMODEL — REPAIR
Nothing Down, 36 Mos to pay
FREE ESTIMATES
T A Sanders Lumber Co.
North 7th & Wood, W.M Ph. FA 2-1444

ONE STOP
HOME BUILDING SERVICE
CHOICE residential lots in all parts of the city. Complete Planning, Building and Financial Department.
Hill Lumber & Supply Co.
Louisville Ave. at 17th. Ph. FA 2-3124

FOR SALE OR TRADE
GROCERY store and filling station combination on main highway. Close in. With good business. Sell or trade for stock inventory plus fixtures. Reasonable rent. Ph. FA 5-4121; Nights FA 3-2139, FA 3-5680.

HOMES — OUR SPECIALTY
PLANS available, we will draw plans for you, or build to your plans.
Lots available
Financing
12 Years Experience in home building.
J. "Wilbur" Usrey Const. Co.
Dial FA 2-0804

(71-A) Business Property

LOTS on North 19th St., 75'x150'. $6500. FA 2-0747, FA 5-4471

FOR SALE or Lease — Large commercial lot with 7 room residence in rear. Cypress St. W. M. FA 2-2670.

CORNER lot 100x160, available for commercial purposes. Stubbs and North 3rd.
Womack & Webster
INSURANCE—REALTORS
FA 5-2322 FA 3-4271

COMMERCIAL LOT
225 FT. frontage on North 7th St., W.M. With duplex and 3 bedroom home. $82 per front foot.
D. H. ODOM, Real Estate
Dial FA 2-1610 Days, Nights and Sundays

MOTEL BARGAIN
22 UNIT brick only 5 years old. Clean as a pin. Large apt. and office. Air conditioned, T.V., telephones. All furnishings complete. 4 lane permanent highway by place. Priced only 3 times past years income. Approximately $40,000 down. Call Jones, 2757, Arcadia, La.

WILL SWAP OR TRADE
CORNER LOCATION — Almost an acre of ground. Filling station with automotive supplies. Can be used for different type of business. Located on Smith St., West Monroe.
Florence C. Caldwell
Broker Dial FA 2-9905, FA 3-8179

REAL ESTATE FOR SALE

(71-A) Business Property

311 HUDSON LANE
LOVELY 7 room home in good condition with large porch. Ideal for home or excellent commercial location. Concrete block garage. Lot 83' x 159.58'. Reasonably priced.
Mrs. L. G. Gilliland
REALTOR
FA 2-8551 or FA 2-3770

Commercial And Investment Properties Bought, Sold & Leased
H. L. ROSENHEIN
REALTOR
807 Ouachita Bank Bldg.
Dial FA 2-8668

COMMERCIAL PINE ST.
WEST MONROE
COMMERCIAL. Downtown lot 60x70 ft. Ideal for most any type of business. Large house can be sold and moved.

WINNSBORO RD.
NOTHING succeeds like success! The happiest and most successful individual is one who owns his own business. We strongly urge you to investigate the possibilities of this nice country store. Its returns are almost unbelievable, and its possibilities are unlimited.

Troy & Nichols
Realtors 113 Jackson
DIAL FA 5-2625
NIGHTS AND SUNDAYS CALL:
PRITCH PRITCHER, FA 2-4414
WELZIE GARRETT, FA 2-5642
GARLAND MOORE, FA 2-2234
JACK L. SMITH, MANAGER

(72) Farms & Suburban

3½ ACRES, plenty of trees. Wallace Dear Road, West Monroe. FA 2-5126.

GUY A. ANDERSON
Farm Lands—Farm Loans—Homes
P. O. Box 398, Or Ph. 2253 Rayville

CAMPSITES
LAKE LA FOURCHE—Lots 75' on the lake, 150' with reparin rights. $650. A few $300 lots left. Will finance.
Maxwell Realty, FA 3-1819

COUNTRY HOME. 4 miles from city limits, 10 acres, gas, lights, telephone, 3-bedrooms, smallest 15x14; living room 18x24, den 13x22, separate dining room, 2 screened porches, white vinyl floors, central heat. Price reasonable. Call FA 3-9118.

ATTENTION CATTLEMEN—1400 acres, 2-3 tillable, finest blue grass pasture, plenty water, will handle 700 or more cattle. Located in southwest Wisconsin, best grain and grass farm anywhere. George W. Walker, Broker, Ph. 3091, Platteville, Wisconsin.

AVANT ROAD — 1 acre. Only $575 down. 2 bedroom home with dining room, monthly payments $40.
DE FREESE ROAD — 1 acre. Large 3 bedroom home. Paneled dining room, hardwood floors, floor furnaces. Plenty closets. Excellent location. Immediate possession.
BUTLER REAL ESTATE
BERNON W. BUTLER
REALTOR FA 3-1341, FA 2-2488
MRS. BOBBY GALLOWAY
REALTOR FA 2-0747, FA 5-4471

(73) Houses

VACANT. $400 down, assume loan. Payments $47.97. 3 bedroom home with separate dining room. Garage. Near Crosley School. $6750. FA 2-9740.

$250 DOWN
$50 CLOSING COST
NEW 3 bedroom home 306 Woodrow W M Full price, $8250. $57 per mo includes taxes and insurance
G W WELCH, FA 2-3627

1909 NORTH 4TH
NEAR Neville. 2 bedrooms, large living room, separate dining room. Wall-to-wall carpet. Excellent condition.
CALL for appt., let me show you 1412 McGuire, College Area. 2 bedroom home, ideal for couple.
MRS. R. E. DAVIS
Realtor Dial FA 2-8422

$250 CASH
2 BEDROOM frame on Southside of Monroe. Has Venetian blinds, automatic washer plumbing, vent-a-hood, attic fan, floor furnace, hardwood floors, outside storage. Newly decorated. Immediate possession. $62 mo. includes everything.
JACK SEBASTIAN REALTY
Realtor Dial FA 3-9634

2204 & 2206 Redwood Dr.
NEW MODERN
3 BEDROOM BRICK HOME
2 FULL CERAMIC TILE BATHS
MANY OTHER OUTSTANDING FEATURES
J. "Wilbur" Usrey Const. Co.
Dial FA 2-0804

BY OWNER
McCAIN DRIVE
$557.16 "CASH"
ASSUME loan and move right in! Home is within 2 blocks of Lakeshore Grammar School. Has 2 nice size bedrooms and paneled den as well as large living room, tile bath. Attic fan, Venetian blinds. On lot 95x150. Buy and move today! Call owner, FA 5-3866.

BY OWNER: 1308 Hinkle Dr. W. M. Just 3 blocks from high school, Jr. high, and grammar school, 2 bedroom home like new on large lot with plenty of trees. Well landscaped yard completely enclosed with cyclone fence. Lovely wall to wall carpet and beautiful draperies in living and dining area. Ceramic tile cabinet top in kitchen. Carport, and storage plumbed for washer. Well insulated. Attic fan. Aluminum awnings. Venetian blinds, ¾ ton air-conditioner in bedroom. Just $9,750. FA 3-2027.

1001 GLENMAR
BRAND NEW, still time to select colors, light fixtures, and etc. Lovely home. 3 bedrooms, and kitchen with plenty of cabinets. Completely air conditioned. Double carports and large storage. Lot 100x150 with trees. Priced at only $18,250. Easily financed.

NEAR COLLEGE
LOVELY 2 bedroom home. Living room, large kitchen with eating area, screened porch. Venetian blinds and drapes. Carport and storage. Fenced back yard with plenty shade trees. Only $300 makes the move.

GLENMAR AVE.
3 BEDROOM brick, 2 complete tile baths, spacious paneled family room and kitchen with built-in oven and counter top burners, dishwasher. Double carport. On a tree-studded lot 100x150.

SUNSHINE HEIGHTS, W.M.
5 ROOM HOUSE. Hardwood floors, attic fan, panel heat. Enclosed garage. Lot 100x150. Pay owner's equity and assume G.I. loan, $39 per month.

2902 NORTH 12TH, W.M.
NICE BRICK, 3 bedrooms, 2 tile baths, and beautiful family room and kitchen with built-in oven and counter top burners. Double carport, storage. Large lot on lake. Reduced to only $17,500.

705 SOUTH 3RD
3 LARGE bedrooms, dining area. Excellent condition. Garage. 3 bearing pecan trees. Only $350 down, including closing costs.

713 CAMELLIA
BRICK, 3 bedrooms, tile bath, paneled kitchen and eating area. Central heating. Lot 100x200. Pay equity and assume present loan. Immediate possession.

1402 COLLEGE
LOVELY 2 bedroom home. Large kitchen. Carport and storage. Fenced yard. Only $350 down plus closing costs.

LOTS
BAYOU Oaks Subdivision. Beautiful residential lots in well planned area. From $750 up. 10 per cent down.
3-5-10-ACRE tracts with trees, just off Highway 80 East. Only a few left. 10 per cent down.
FOR QUICK, efficient sales, list your property with a Realtor. Dial:
CARTER REALTY
REALTORS
FA 3-6637, FA 3-8509

DENNIS THE MENACE By Hank Ketchum

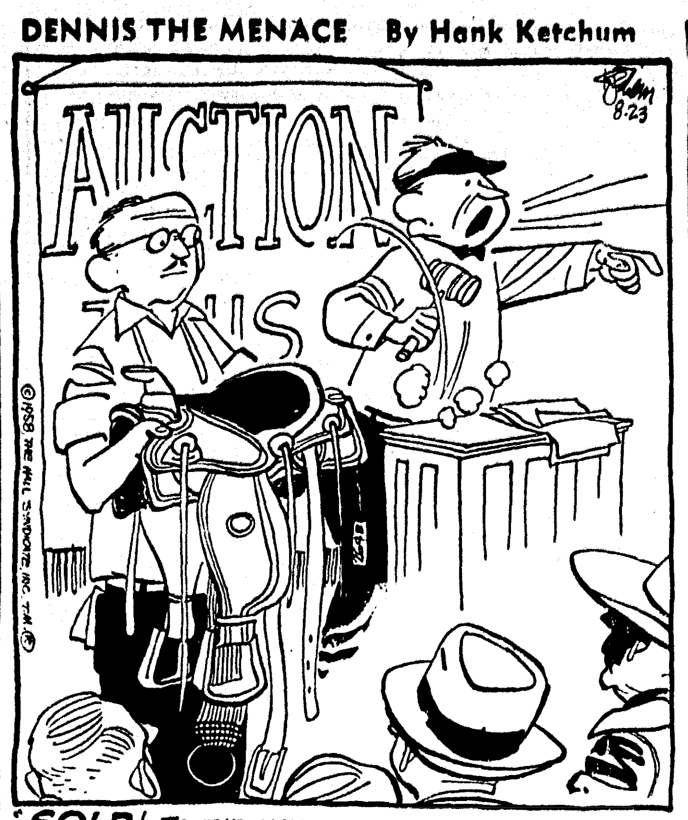

"SOLD! TO THE MAN HOLDING HIS HAND OVER HIS LITTLE BOY'S MOUTH!"

REAL ESTATE FOR SALE

(73) Houses

BY OWNER 3 bedroom Roman brick. Lot 100x155 well shaded. 4½ per cent loan. $15,000. 108 Inglewood. FA 5-1304.

$300 Dwn. $59 MO.
ROOSEVELT HEIGHTS SUB-DIVISION
3 Blocks of Swayze School
FOR COLORED. New and modern 2 bedroom home with carport, outside storage. Built in Calorie oven with surface unit, stove hood and bath. Ph FA 3-2005 or FA 5-3677.

FILHIOL AVENUE
NEAR THE COLLEGE
2 BEDROOMS and den (can be used as 3rd bedroom), large living room with mirror over fireplace, separate dining room, 2 air conditioning units, hardwood floors, all new wiring, copper pipes, aluminum awnings. Completely insulated. Carport with large storage room. In perfect condition. Beautiful lot 100x150 with plenty of shade trees. Immediate possession. $600 down.
Mrs. Ed Harper, FA 2-6203

NORTHSIDE
1220 FAIRVIEW AVE.
LOVELY 3 bedroom home with den, 2 BATHS. Living room with fireplace, separate dining room, master bedroom and guest bedroom carpeted. Kitchen with plenty of cabinets. Attic fan, (2) 1 ton air conditioning units. Carport, store room. Well landscaped lot 75x150 with trees. Must see interior of this spacious home to appreciate it. Excellent buy.

704 DOWNEY LANE
VACANT — PRICE REDUCED
LOVELY 2 bedroom home. Large living room with fireplace, separate dining room, attractive kitchen. Oak floors, attic fan, Venetian blinds, disappearing stairway. Garage. Well landscaped lot. Excellent buy.

ORLEANS
NORTHSIDE. NEW LISTING. PRACTICALLY NEW BRICK HOME. 3 bedrooms, spacious living room, attractive kitchen and dinette with dishwasher, tile bath. Central heating, attic fan, plenty closets. Venetian blinds. Carport and store room. Well landscaped corner lot 75x150, fenced back yard. Paving and sewerage paid. Quick possession.

NEW LISTING
SPENCER ST. 1st time offered for sale, in beautiful Fairview Addn. with paved street and curbing. Well constructed 3 bedroom, 1½ BATH home. Large living room, separate dining room, separate breakfast room, kitchen, enclosed service porch, spacious side screened porch with ceiling fan, opening into living room and dining room. 4 floor furnaces, 3 air conditioners (3¼ tons), oak floors, attic fan. Venetian blinds, ample closets (one cedar). Termite contract. Double garage and store room. Well landscaped lot 100x150 with 6 plum, 2 fig, 1 pear, 2 pecan, magnolia, and oak tree.

HARN ST.
NEW LISTING. Very attractive 3 bedroom home. Living room, kitchen and dinette. Panel ray heater, attic fan. Insulated, aluminum screens. Carport. Just 3 years old. Lot 52x150. Pay equity and assume monthly payments $57. Furn. or unfurn.

804 ROSELAWN
NEAR Georgia Tucker. Modern 3 bedroom home. Large living room, separate dining room, spacious and attractive pine paneled kitchen and dinette. Central heating, attic fan, Venetian blinds. Carport, large storage room with washer connections. Fenced back yard. Reduced.

NEAR NEVILLE
JR. HIGH AND GEORGIA TUCKER. Lovely 3 bedroom home with 3 BATHS. DEN (could be used as 4th bedroom). Lovely living room with fireplace, separate dining room, separate breakfast room, attractive kitchen with tile cabinet tops, large laundry room. Central heating, ducted for air conditioning, blinds, attic fan, oak floors, plenty closets and cabinets. Johns Mansville roof, insulated, termite contract. Garage and store room. Well landscaped corner lot 50x150 ft.

311 HUDSON LANE
LOVELY 7 room home in good condition with large front porch. Ideal for home or excellent commercial location. Concrete block garage. Lot 83x159.68. Reasonably priced.

DE BASTROP
NORTHSIDE. Modern 3 bedroom brick home, completely furnished. Living room and dining area with oak block floors, tile bath. Central heat. Pay equity and assume balance. Monthly payments $75.

GARAGE APT.
NORTHSIDE. Four rooms and bath upstairs. Double garage and storage room, with washer connections. Lot 50x145, facing two streets. Rent apt. and build home facing other street. $8400.00

SOUTHSIDE
NEW LISTING
GRAYLING LANE — Very attractive redecorated 3 bedroom home. Living room with fire place, separate dining room, separate breakfast room, blinds, oak floors, disappearing stairway, plenty closets, heaters, 2 screen porches, double garage, new aluminum screens, new roof and new Asbestos siding. Well landscaped lot 50x165. Pecan trees. Excellent buy. Quick possession.

3305 GORDON
LARGE 2 bedroom home. Living room, separate dining room. L-shaped front porch. Garage. New roof and newly painted. Lot 50x150. Walking distance to schools.

DUPLEX—LEE AVE.
NEAR school, 5 rooms and bath on each side. Termite contract. Double garage. Corner lot 50x150. Excellent condition. Revenue $100 per month.

ST. JOHN
ATTRACTIVE 2 bedroom home. 5 rooms downstairs. Upstairs is a large den (one side paneled) with closets, built-in chest —could easily be converted into 2 room apartment. 3 floor furnaces. 3 ceiling fans. Carport.

DUPLEX—LEE AVE.
EXCELLENT Southside location. Attractive 3 room and bath apt. on each side. Blinds. Termite contract, insulated. Garage. Well landscaped lot 50x150. This attractive duplex could be used as a 3 bedroom, 2 bath home. Excellent buy.

WEST MONROE
NYE ST.
LOVELY 2 bedroom home and den (master bedroom 14x16). Large living room, attractive kitchen and dinette. Floor furnace, attic fan, blinds. Attached garage, store room with washer connections. Barbecue pit. Beautiful corner lot 87½x100 with trees.

NEW LISTING
WILLIS ST.—Very attractive 2 bedroom home. Living room, kitchen, dinette, panel ray heat, attic fan, blinds, carport with storage and washer connections. Excellent condition. Well landscaped lot 67x200 with trees. Ideal spot for outdoor living.

Mrs. L. G. Gilliland
REALTOR
FA 2-8551 or FA 2-3770

REAL ESTATE FOR SALE

(73) Houses

The Day You'll Leave Your Heart Behind — That's The Day You Drive Away From Your Visit To Our New Listing At

2010 SPENCER
CHARMING EXTERIOR of red brick, redwood trim! A floor plan you can't resist! Spacious, gracious luxury that promises enduring contentment! The price of $23,500 is far less than you would really expect to pay for a lifetime of luxurious living. This home has personality and such conveniences as across the street from Lexington School, on the busline, 3 or 4 blocks from Jr. High, Neville High, all Northside churches. Only one year old and wonderfully cared for. This home has been used, but certainly never abused. Spacious rooms for lots of elbow room. Living room 14x20, dining 12x14, kitchen 12x20, plumbed for washer and dryer. The 3 bedrooms are 12x14, 14x16, and 14x12, 2 beautiful ceramic tile baths, family room, 20x24, paneled, lots of built-ins, big closet could be used for 4th bedroom. Vinyl floors, large attic fan, centrally heated and centrally air conditioned, completely draped. Paving and sewerage paid. Dependable termite contract, 2 car attached carport. Dog kennel, patio, barbecue pit, cyclone fence all around the back. Gorgeous lawn and well-kept flower beds. Owner has placed the house with our firm for immediate sale. It's the most perfect family home in North Monroe. School starts soon—let's buy it now! Possession soon. We have the key.

1624 EMERSON
NEW LISTING
NEAR LEXINGTON
$400 DOWN, $86.57 MO.
BLONDE brick, 2 bedrooms and den. Large living room, dining kitchen, ceramic tile bath. Wired 220. Venetian blinds, metal awnings. Good condition. Lot 75x150x85 with trees, cyclone fence and St. Augustine grass. Paving and sewerage paid. 1 block from the bus line, shopping center, near Neville, Jr. High, Lexington. Total price, $13,900. All you pay is $400 down and closing when loan is completed. Not a buy in town to equal it.

COUNTRY CLUB RD.
2½-YEAR-OLD pink brick home on a lot 120 ft. in Monroe's most exclusive residential section on Country Club Road. 4 bedrooms, 2 ceramic tile baths. Ponderosa pine paneled family room, 25x16, with 8 ft. sliding glass wall leading to attractive patio, dining and kitchen, utility room 10x10, plumbed for washer and dryer. Huge rooms—bedrooms 12x13, 12x15, 16x16. Centrally heated, approximately 4½ tons of air conditioning. Solid concrete drive. Paving and sewerage paid. Children's wading pool. Exquisite landscaping, 4 lovely oak trees. Lots of storage and big deep closets. Venetian blinds and drapes included. Bus line in front of door. Owner transferred. Almost immediate possession.

G.I.—HERE'S A BEAUTY
NO DOWN PAYMENT
PAY $400 CLOSING COST
$81 MONTH
INCLUDING EVERYTHING
MOVES you in. New 3 bedroom beige brick home near new Ouachita Parish High School. Large living room, dining area, pine paneled kitchen. Formica tops, spacious hall, 3 spacious bedrooms, 1½ ceramic tile baths. Centrally heated. Carport, storage. Beautiful home. Good neighborhood. Ideal family home. Only $14,500.

NORTHSIDE
NEW LISTING
COLONIAL brick home, 1 year old. Corner lot, 3 bedrooms, living room, dining area, birch paneled kitchen, formica cabinet tops, built in range, 1,800 sq. ft. floor space, vinyl floors, Early American 12 and 24 light windows. Centrally heated, air conditioned, beautiful utility room and ample storage. Paving and sewerage paid. 1 block from the bus line $23,500. Realtors, you are invited to participate.

2407 MARIE PLACE
BLVD.—BRICK HOME
Possession In Approx. 15 Days
WE HAVE the lovely brick home of Mr. and Mrs. S. K. Heninger for sale. Completely air conditioned, centrally heated. Here is a home that will appeal to you from the front door to the attractive covered patio off the den. 2 ceramic tile baths, 2 lovely spacious bedrooms, large living room, dining area, most attractive kitchen, white ceramic tile counters and splash boards. House is completely wall-to-wall carpeted and tastefully decorated. On the bus line. Very private. Beautifully landscaped, St. Augustine lawn, Sidewalks. Very fine neighborhood. Near Junior High, Lexington School, Neville School, near Shopping Center. A real buy, $26,500. Realtors, you are invited to participate.

3005 South Grand
REDUCED
TO $17,850
for quick sale this week
THIS home was approved by F.H.A. for $21,000. Owner will sell more than $3,000 under approved value. 6½ year old home, 1,900 sq. ft. 7 big rooms. Ranch style family home. Perfect condition. Lot 100x168. Live oak trees, pecan trees, fruit trees, beautiful shrubbery, double carport. 3 large outside store rooms. Patio, backyard completely fenced and private. Living room 15x24, separate dining room 13x14 bedrooms, 12x20, 12x14, 12x19. Big den, 20x20. Miami windows, large bath, glassed in shower and tub, kitchen 12x19, large breakfast area and bar. Plumbed for washer, dishwasher, stove hood and fan. Worlds of cabinets, attic fan, ceiling fan, central heating, ducted for air conditioning, wall to wall carpet, Venetian blinds, drapes in living and dining rooms, fireplace, wired 220, Antenna. Built on brick piers by one of Monroe's leading contractors. Out of town owner has more than $23,000 in this home. It's vacant. See it and you'll buy it. Nothing on the market can touch this. If house hunting and looking for a bargain, look no further, here it is! Realtors, you are invited to participate.

IRENE REID
REALTOR — OWNER, I & S REALTY
Dial FA 3-1679
And FA 5-4022, FA 5-4373
NIGHTS AND SUNDAYS CALL:
IRENE REID, FA 3-1679
LARRY SALTZMAN, FA 3-7446
HAZEL JOHNSON, FA 2-5954
BERLIN HECK, LD 2881, Calhoun
R. E. "Bob" KELLY, FA 2-5116

REAL ESTATE FOR SALE

(73) Houses

4304 SOUTH Grand: For sale or lease, comfortable home, 3 bedrooms, large screened porch, lot 100x350 with pecan trees, fully landscaped. Garden area, fenced pasture with frontage on Ouachita river, ramp over levee. Wonderful family home or could be adapted for commercial purposes. Call FA 2-7844 after 6:00 p.m.

A Home Of Your Own!
NEED NOT BE A DREAM
$10 DOWN
Builds You A Custom
SHELL HOME
Permanent · Comfortable · Economical
See Our Models On Display
Shell Homes, Inc.
1600 Louisville Ave. FA 5-4624
Across From Sears Town

503 STUBBS Ave. 7 rooms, 3 bedrooms. Like new. Lot 50x150. $12,600.
1020 NORTH 3rd. 8 room home, 3 bedrooms, family room, 2 baths. $20,000.
602 BENTON. 7 rooms, 3 bedrooms. Ample closets. Chicken brooder, storage room. Garage. Lot 50x300, next to St. Joseph Church. $9200.
613 MITCHELL LANE, W. M. 5 rooms, 2 bedrooms and family room 15x32. Decorated by Chicago decorator. Lot 50x150. $10,500.
E. R. & L. K. BREARD
Realtors Ph. FA 2-8221, FA 2-9841

NORTHSIDE BRICK
2100 SQ. FT.—
Look at these conveniences, near Jr. High, Lexington, Neville, churches, busline, golf course, shopping center, completely air conditioned and centrally heated. School day just around the corner.
HERE'S A nice roomy 3 year old brick home right across the street from Lexington School with the conveniences that make mother's "Life With Father" and the family work living. Large quarry tile entrance hall, 3 wonderful bedrooms, 2 large ceramic tile baths with showers, out of this world 20x20 ft. family room, living room, adorable kitchen with birch cabinets, dishwasher, disposal, vinyl floors, breakfast bar, double sink, formica top cabinets, stove hood, lots of extras as phone jacks in all rooms, sliding doors, built-ins, drawers, etc. Automatic lights in closets. Beautiful lawn, shrubbery. Gutters and down spouts. Convenient utility room, plumbed for washer. Wall to wall carpeting over hardwood floors, completely insulated ceiling and walls. Drapes throughout the house included. Large shaded patio. Lot 72x150 ft. to an alley. Priced $20,500. Loan $18,000. We have the key, let us show you this lovely home or call your realtor if you prefer.

NEW LISTING
1004 SOUTH 7TH
A REAL buy at $8250. Here's a 4½-year-old home most attractive. Good neighborhood near Plum St. School. Consists of living and dining area, nice kitchen, utility room, storage, 2 bedrooms, roomy bath, panel ray heat. Right on the busline. Pay small equity, assume owner's loan at $46.95 per month.

NEW LISTING
WELL LOCATED
1 STORY BRICK HOME
1104 NORTH 3RD
THIS IS one of the most spacious homes on the market. Just look at these room sizes. Living room 26x15 ft. with fireplace, sun room 15x10 ft., separate dining room 18x15 ft., breakfast room 9x9 ft. Out of the world big kitchen 12x15 ft nice cabinets, vent-a-hood, plenty of windows to let the sun light in, walk in pantry. Plumbed for washer. You'll love these bedrooms 15x15, 14x15' and 15x12' all with walk in closets. Lots of nice windows. Beautiful orchid ceramic tile bath, shower and tub. Select hardwood floors. 4 large floor furnaces, attic fan. Paving and sewerage paid. Busline in front of the door. Separate 2 car garage, storage and disappearing stairway. Wonderful big trees. Large concrete porch across the entire front of the house. Excellent location for family with children who can walk a short distance to Georgia Tucker or board the bus in front of the house for Neville, Jr. High, or the downtown Catholic School. There is just no house in town to compare with this wonderful bargain. Call us now for an appointment to see it. Realtors, you are invited to participate.

NEW LISTING
1306 SOUTH 3RD
BARGAIN $250 DOWN
$75 A MONTH
PLUS taxes and insurance. Lot 50x150. Gray asbestos siding home. Living room 14x13, dining room 13x13, kitchen and breakfast area, plumbed for washer, nice screened porch 14x9, 2 extra big bedrooms, nice size bath. Wired 220, hardwood floors, attic fan. Venetian blinds. This is definitely a good buy, and if you are looking for a bargain, this is it!

NEW LISTING G.I.
NO DOWN PAYMENT
CLOSING COSTS $350
3 BEDROOM brick, McGuire Park Addition, W. M. Total price, $12,500. Monthly payments $77.66. Only one left! Hurry!

1 ROOM HOUSE
TO BE MOVED
W. M. COMPLETELY furnished, wired. Practically new. Ideal for that extra room on your home, rent house, or move on your camp site. Size about 14x20. No trouble to move. $600 cash.

$500 DOWN
MOVES YOU IN
THIS brand new brick home near Highland School, W.M. 3 bedrooms, 2 baths, living - dining area, big kitchen, eating area with Formica cabinet tops, double sink. Centrally heated, attic fan, ducted for air conditioning. Paved street. Lot 100x150 ft. Total price $15,500. This is a big bargain! School starts Sept. 2nd. Let's buy this now and get ready for school business. Close to churches, shopping center, golf course. This is a beautiful home ready to move into.

BARGAIN—$4500
NOTHING DOWN
Monthly Payments $45
2 BEDROOM home. Lee Avenue on bus line, near school, and Catholic Church. Ideal rent property.

NORTH 3RD & HILTON
DUPLEX apartment, completely remodeled. No money to spend. Corner lot. On bus line. $12,000. Live in one side free and enjoy income from the other side to pay payments. Perfect condition.

SPENCER BLVD.
2 BEAUTIFUL lots 75x150 each. Ready to build on. Across from Lexington School. $3000 each. 1st come, 1st served. Only 2 left!

NEW LISTING
COMMERCIAL BUILDING
FOR SALE BARGAIN!
BRICK and metal. Ideal for garage. Size 143x111 ft. Available September 1st. Priced $15,750.

COMMERCIAL LOTS
BARGAIN
ACROSS from the new library in West Monroe. 70x175 ft. or 70x130 ft.
LOT 32x130 ft. Just off Trenton St. Downtown West Monroe. For quick sale $3800.

BARGAIN
COMMERCIAL
CORNER LOT
CYPRESS ST. W.M.
100x200 — Vacant. $5,800. Best buy of 1958, don't miss it.

PARKING LOT
LARGE well located paved parking lot with permanent income around $600 month. Ask for information.

DOCTORS!—ROYAL ST.
OFF 18th. (1) 100 ft. lot left. Call us!

CR. ROSELAWN & 19TH
125x175 ft. $13,750.

JUST OFF 19TH
WONDERFUL buy. Plot of ground 186x172 ft. For quick sale, $10,000 buys it all.

IRENE REID
REALTOR — OWNER, I & S REALTY
DIAL FA 3-1679
And FA 5-4022, FA 5-4373
NIGHTS AND SUNDAYS CALL:
IRENE REID, FA 3-1679
LARRY SALTZMAN, FA 3-7446
HAZEL JOHNSON, FA 2-5954
BERLIN HECK, LD 2881, Calhoun
R. E. "BOB" KELLY, FA 2-5116

REAL ESTATE FOR SALE

(73) Houses

OPEN FOR INSPECTION
BEAUTIFUL ALMOST NEW 3 BEDROOM HOME
306 PARGOUD DR.
ONLY $285.00 DOWN
Move In
C. A. HALL
FA 3-0644, FA 3-1366

704 DOWNEY LN.
Vacant—Price Reduced
LOVELY 2 bedroom home. Large living room with fireplace, separate dining room, attractive kitchen. Oak floors, attic fan, Venetian blinds, disappearing stairway. Garage. Well landscaped lot. Excellent buy.
Mrs. L. G. Gilliland
REALTOR
FA 2-8551 or FA 2-3770

WE HAVE
FHA FINANCING
Available On Large Or Small Homes
IT'S ALWAYS GOOD NEWS
WHEN YOU can buy a home like this in such a choice W. Monroe location. This brick home is large and lovely with 2 bedrooms and den, attic fan, draw drapes included, wired 220. Double carport, large storage room with washer plumbing. On a beautiful tree-shaded lot 125x138. Located in a new addition near the Claiborne School. Reasonable down payment on FHA.

LET US SHOW YOU THESE LISTINGS:
MONROE

3 BEDROOM brick with separate dining room, ceramic tile bath. (2) 1-ton air conditioning units, central heating, Venetian blinds, hardwood floors, plumbed for automatic washer. Carport, storage room. Cyclone fence around back yard. Approximately 4 years old. Located on Elizabeth St. in Westwood Addn. Will FHA for small down payment.

BROADMOOR, Azalea Drive. 3 bedroom brick, separate dining room. Storage room. Nice pecan trees. Near the Lakeshore School. Buy now and move in Sept. 1. Small down payment on FHA.

2 BEDROOM home with screened-in porch. Venetian blinds, attic fan. Has just been repainted. Corner lot on Mississippi St. Small down payment, small monthly payments.

4 BEDROOM home. Living room, den, separate dining room, 2 baths. Corner lot. Small down payment on FHA. Located Pecan St., Southside.

2 BEDROOM home with separate dining room, screened porch. Venetian blinds. Lot 50x150, fenced back yard. Already financed, payments $54 per month. Located 208 Georgia St.

PRACTICALLY NEW 3 bedroom home, with ceramic tile bath. Attic fan, Venetian blinds, plumbed for automatic washer. Carport, storage room. Lot 75x150. Will FHA for small down payment. South 7th, near the Plum St. School.

ON THE BAYOU on almost an acre of land. Brick home, 2 bedrooms, den, 2 baths. Carport and storage. Reasonable down payment. On Fink's Hideaway Road.

3308 POLK. 50'x150'. Garage, sewerage tap, water tap and part of the foundation. $850.

3 HOUSES on 2 lots. On corner. (1) 8 room house with 2 baths, (1) 2 room and bath garage apartment, and (1) 6 room house with glassed-in porch, bath, garage. Can be used as commercial or will sell separately. 1800 block of Jackson St.

620 WILSON. Nice 2 bedroom and den home. Venetian blinds. Lot 50x140, fenced back yard. In good condition. Can be financed. Only $5250

LARGE 2 bedroom house, Venetian blinds, floor furnace, plumbed for washer, wired for 220, garage. Lot 85x175. Located 1813 Filhiol, Monroe. Small down payment. FHA financing. Buy now, move in immediately.

1406 SOUTH 5TH. 3 bedroom home with carport and storage, attic fan, hardwood floors, floor furnace. Lot 75'x150'. FHA for a very small down payment.

NORTHSIDE. 3 bedroom brick. 2 years old. 1½ ceramic tile baths, hardwood floors, attic fan, Venetian blinds, centrally heated. Carport and storage. Already financed.

SOUTH GRAND St. Duplex. 8 rooms, 2 baths. Income $70 per month. Total price $5500.

4409 JACKSON St. 4 room home with dinette. On corner — 2 lots, beautiful shade trees. Would be good for business location or residence, or combination.

APARTMENT HOUSE. 4 apartments, 13 rooms, 4 baths. (3 apartments completely furnished). Attic fan, Venetian blinds. Large workshop. Garage, storage. Large lot, facing on 2 streets, with pecan trees. Approximately $160 per month income. Only $11,600. Located on Southside.

1015 GEORGIA. 3 bedroom house. 2 screened porches. Lot 50x336 ft. Price $6000.

308 ORANGE St. House and 2 lots. Just painted outside — partly redecorated inside. Owner will finance. Price, $6150. Now vacant.

CAFE. ALL modern. Completely equipped, air conditioned. Plenty parking space. Doing good business. Reasonable. $3750 buys all stock, equipment, and air conditioning unit.

52 ROOM brick hotel. Completely furnished. Also has building in rear — now rented. Will sacrifice due to health condition. Good income. Located 2 blocks off DeSiard.

NORTH 4th and Hilton. Large corner lot for commercial. Will build to suit tenant.

LOT 50x150. Located on Egan St. $650.

BEAUTIFUL, well landscaped large lot on the bayou in Edgewater Gardens. Water well, all riparian rights. Will sacrifice for quick sale.

WEST MONROE

SMITH ROAD. 2 bedroom home. Living room, kitchen and dinette. In excellent condition. Corner lot. $360 down and balance less than rent.

JUST OFF the Natchitoches Rd. on Blazier Estate Rd. 4-year-old home. 2 large bedrooms, large living room, 17x20 den, paneled kitchen and dining area. Attic fan, Venetian blinds. Carport. Storage. Lot 181x239 ft., with beautiful shade trees and fenced back yard. Will FHA for small down payment

6 ROOM HOME with bath, 2 porches. $250 down. $35 a month. Near the paper mill.

PINK ST. 4 room house. Large storage room. Small store building. Lot 50x200. Price, $2900.

1½ STORY HOME. 5 bedrooms, bath, separate dining room, large porch. Garage apartment with 2 large rooms and bath. Lot approximately 200x365 ft. with all kinds of beautiful large shade trees. Located on Warren Drive. Will FHA.

2 BEDROOM home on Hazelwood St. Already financed. Small down payment. Payments $43 per month.

HICKORY ST., near Lenwil School. 3 bedroom home. Lot 125x100. Price $3700. $500 down and $55 per month.

6 ROOM house, bath. Double garage. Corner lot 85x106. Located on Smith St. Price $4500.

2 BUILDINGS. 2 lots (one on the corner.) Good commercial property. Right near the paper mill gate.

NORTH 4th. Close in. Remodeled throughout. 3 large bedroom house. Venetian blinds, attic fan. Garage. Lot 53x150. Paved street, sidewalk.

55 ACRES of land. Young pine timber. Small income from oil well. Located 8 miles Northwest of Vienna, La. ½ mile on black top road. Priced $5775.

2 LOTS in 500 block of Wheelis, W. M. 100x208 ft. deep.

10 ACRES, big fish pond. On Tennessee Gas Road, fronting on 2 roads. Could be subdivided. Terms available.

INVESTMENT property. 6 room house, bath. Lot 75x150. Located 916 Cypress. Price $15,000. Can be seen by appointment only.

BRADLEY St., Kiroli Woods, 3 bedroom brick, 1½ ceramic tile baths. Attic fan, panel ray heating. Carport, storage. Lot 92x132. Can be handled for small down payment FHA or G. I.

LOT 54x168 and good 6 room house, bath, porch. Attic fan, blinds. Garage, storage room. On Cypress St. Excellent for residence or commercial. Priced very reasonably.

4 ROOM house, bathroom without fixtures. Garage, large storage room. Floor furnace, Venetian blinds. Lot 82x150 ft. Price only $3300. Located 306 Jewel St.

4 ROOM HOME, dinette, bath. Carport, storage room. Fiberglass insulated. Located 103 Ouachita Drive. $425 cash, balance like rent at 4½ per cent interest.

5 ROOM house. Corner lot. Will FHA for small down payment. 1001 Wilson St.

2½ ACRES of land just off Wellerman Road. 2 good building sites with plenty trees.

WE HAVE OTHER LISTINGS, CALL US
E. W. CRUSE, REALTOR
504 ROSELAWN
FA 3-4412 or FA 2-4966
Bernard or Melanie Smith,
FA 5-5001

REAL ESTATE FOR SALE

(73) Houses

LIVABILITY
With A Distinctive Flair
THIS lovely, spacious home, loaded with livability, has 3 spacious bedrooms, floor-to-ceiling closets, complete bath, extra large living room, kitchen and dining area, with huge inside and outside storage. Carport. All this including 100' lot—Only $9950.

UNDER THE TREES
THIS large 3 bedroom home has everything you could want to enjoy life. Such as a paneled living and dining area, sliding door closets throughout, Holiday Hillstone fireplace and chimney, central heating, attic fan and a lifetime roof. Located on Ira Drive, W. M.

Gross Development
DIAL DAYS FA 3-2005,
FA 5-3677
AFTER 5 and week-ends, FA 3-2005

OH, MOTHER, MOTHER
Look At This!
Specially ordered for you and your children!
2100 SQ. FT. of the most livable, 1 story residence across the street from northside Georgia Tucker School that has ever been on the market in Monroe. White wash brick and frame, lifetime slate roof. Big 31 ft. family room, new plastic tile floor, new painted walls with built-ins, disappearing stairway to a floored attic 12x16 ft. with sheet rock wall. Beautiful living room 14½x15 with brick fireplace, 9 ft. ceiling, oak floors. Venetian blinds and drapes, acoustic tile ceiling. Separate dining room 14½x15 ft., acoustic tile ceiling, oak floors, Venetian blinds and drapes. Perfectly beautiful birch kitchen and breakfast room, size 20x12½, separated by a pink formica top food bar. All cabinets pink formica topped. Stove hood, dishwasher, disposal, double sink, acoustic tile ceiling, perfect condition, attractive tile floor, 12 ft. long utility room plumbed for washer and dryer. 3 marvelous family size bedrooms with walk-in closets (some with 2 walk-in closets), with these size rooms: 14x14, 14x13, and 14x15, all draped and Venetian blinds, throughout the house. Master bedroom 14x15 has ½ bath. Extra hall with big cedar closet and extra wide walk-in closet. Attic fan, huge ceramic tile and Johns-Manville bath off the hall with shower and tub. Fine edge grain pine floors in all rooms except living room, dining room, and kitchen. Floor furnaces and space heaters. 18 circuit electric box, 5½ tons of air conditioning. Paving and sewerage paid. Miami windows in aluminum cases on front of house, 1 block from bus line. Termite contract, constantly looked after. Near churches and all schools. Price $16,800, and you can't beat it anywhere! Now is the time to make your decision to buy this home! It's a brand new listing on the market. Nothing like this value in town! We have the key and will be glad to show you. This is a real family home. No money to spend for repairs, excellent condition. You can live in this home and walk anywhere for anything you need. Figure it out, it will pay you to buy it.

EDGEWATER GARDENS
NO CITY TAXES
NO WATER BILLS
LIVE just outside city limits in this comfortable home with lots of space. You'll like this 4 year old home. 3 bedrooms, and den. Located on lot 100x300. Big living room 22x13, family room 13x10, pine paneled. Nice big kitchen and dining area, double sink. Utility room, washer and dryer connections. Roomy bath and shower. Attic fan, carport, drapes and blinds. Wonderful buy.

SACRIFICE
3 BEDROOM BRICK
FOR QUICK SALE, $14,500
$600 DOWN PLUS
CLOSING, $86.57 MONTH
1803 MILTON
1½ BLOCKS from Lexington School. Here's an attractive 3-year-old, 3 bedroom brick home. So very comfortable! Living room, separate dining room, kitchen with natural wood cabinets (Formica tops) on each side, stove hood. All bedrooms and big bath leading off roomy hall. All windows aluminum (Miami type), aluminum screens, all interior doors natural wood, louvered type. All bedrooms have double sliding louvered doors. Carport, storage, plumbed for washer. High windows for privacy. You'll love the way the concrete walks lead from the kitchen door all the way around the house to the service area. Roof has wide overhang. Big attic fan, wired 220, living room floors are Bruce hardwood blocks, drapes in the living room included. Paving and sewerage paid. 1 block from the bus line. No termites. Ideal for family with children who want to live near all Northside Schools, churches, and busline. You just can't find a better buy or a better home anywhere on today's market. You can assume a local loan of $9000 at $66 a month, or take advantage of new loan of $13,900 at $600 down plus closing. Don't hesitate — this is the only one in Monroe like it! Realtors, you are invited to participate.

SACRIFICE
COLLEGE AREA
ONLY $300 DOWN
3 BEDROOMS, 1½ BATHS
HERE'S A lovely Southern home built on brick piers, stark white with black roof. Such spacious rooms as: living room 15x18, dining room, 12x10, kitchen and breakfast room 28x12. Formica cabinet tops, stove hood, dishwasher, plumbed for washer and dryer. The bedrooms are 12x15, 12x12, and 22x12, built-ins, closets, and storage space. Nice big den 24x12, 1½ baths (one with nice dressing room). Attic fan, drapes included, Venetian blinds. Carport has ample storage. Paving and sewerage paid. Your husband will love the 10x20 work house or play house on the grounds. Right near the grammar school, new Ouachita Parish High, and college. This home is one of Monroe's nicer College Area homes. Brand new on the market, and we are ready to show it to you today. Realtors, you are invited to participate.

LOOK AT THIS
1611 SOUTH 8TH
NEAR Plum St. School. 3 bedroom brick. Extra nice! Only 2 years old. Red brick with white trim, snow white roof. Living room, 12x15, kitchen and dining 21x10, pine paneled cabinets, double sink, Ceramic tile splashboard, nice utility room, plumbing for washer. 3 bedrooms, nice colors, nice size. Ceramic tile bath with shower and linen closet. Garage. Attic fan, central heating. TV antenna, most of drapes remain in house. Be the first to see this wonderful buy. Total $13,300. $400 Down, $82.73 month. Realtors, you are invited to participate.

712 SOUTH 2ND
HERE IS A very fine piece of income property. Duplex and garage apartment and 2 lots. Income $130 a month. Always rented. Good condition. Completely furnished garage apartment has 1 bedroom, living room, kitchen, dining, bath. 1 side of duplex, 2 bedrooms; other side, 1 bedroom. Duplex has fireplaces, kitchen, dining and breakfast room. All rooms large and worlds of closets. No apartments in town with this many closets. Both properties have attic fans, inlaid linoleum, modern fixtures, Venetian blinds. Underneath the garage apartment is room for 3 cars. This property has been recently Kenitexed, guaranteed for 10 years. Very reasonable. Price $18,000, loan $14,350.

SPENCER—BARGAIN
$400 DOWN—$75 MO.
2 BEDROOMS, separate dining room, living room, bath, kitchen. Garage. Hardwood floors, attic fan. Located between Neville and Lexington Schools. Spacious rooms. Total price, $10,900. Don't wait—this bargain won't! Now vacant. Best Northside neighborhood, 1 block from the bus line, 3 blocks from shopping center and churches, 3 blocks from Neville, 6 blocks from Jr. High. Paving and sewerage paid. Contact us soon.

K ST.—NEAR NEVILLE
VERY ATTRACTIVE 7-year-old home. Corner lot. Double garage. Separate dining room, beautiful kitchen, screened porch, pink tile bath. Hardwood floors. Lovely landscaping. $17,500.

IRENE REID
REALTOR — OWNER, I & S REALTY
DIAL FA 3-1679
And FA 5-4022, FA 5-4373
NIGHTS AND SUNDAYS CALL:
IRENE REID, FA 3-1679
LARRY SALTZMAN, FA 3-7446
HAZEL JOHNSON, FA 2-5954
BERLIN HECK, LD 2881, CALHOUN
R. E. "BOB" KELLY, FA 2-5116

REAL ESTATE FOR RENT

(61) Furnished Apartments

1 ROOM furn. apt. Bills paid. Couple, 1904 Jackson.

102 N. 8TH. Upstairs small apt. $50., all bills paid. Ph. FA 2-2646.

LARGE. 2 and 3 rooms, bills paid, 411 N. 8th, W. M.

1 ROOM, light housekeeping, settled lady only, $6 wk. FA 3-6159, 100 Pear.

4 ROOM APT. private bath. Apply 2704 South Grand, Monroe.

NEWLY decorated 4 room duplex and garage. FA 3-3419 or FA 3-6940.

2 ROOMS upstairs, close in, W M., Adults only., $10 wk. FA 2-6019.

3 ROOM apartment. Bills paid. $45 per mo. Near Olin Industries. FA 2-1715.

UPSTAIRS. LARGE. Close in Northside. Gas and water paid. 206 Pine St.

3 ROOMS. Pvt. bath and entrance. Venetian blinds. FA 3-8134.

2 BEDROOMS or apt. Private entrance. 1112 N. 3rd St. FA 3-3787.

2 ROOM COTTAGE. Close in. $60 mo. Utilities paid. FA 2-9439, FA 2-0992.

2 BEDROOM APT. Private bath, window fan. 2311 Gordon Ave.

GARAGE APARTMENT, 4 rooms, air-cooled, accept children. Also 3 rooms air conditioned. FA 3-2860 FA 5-2788.

2 ROOMS, BATH. Water and gas paid. Plumbed for washer. $45 month. 3307 South Grand. FA 3-6220.

DUPLEX, 4 ROOMS, bath, hardwood floors, bus line. 2716 Lee Ave. Ph. FA 3-8037.

1611 COLLEGE AVE. 2-bedroom furnished apt., private bath. $65. Call FA 3-4755 or FA 2-6377.

3 ROOMS and bath near Olin Industries. 601 Jonesboro Rd., W. M. Ph. FA 3-5541 before 4 p.m.

CLEAN 3 ROOMS, PVT ENTRANCE AND BATH, WINDOW FAN. BILLS PAID. 1400 JACKSON.

NICELY FURNISHED 2 bedroom apt. Close in, northside. Reasonable FA 3-9761 or FA 3-3504.

BRAND new efficiency apartment. Private entrance and bath. Edgewater Gardens. Gentleman preferred. FA 3-8648 or after 6 p.m. FA 2-6875.

GENTS ONLY—Complete privacy, modern, same as motel, maid service, utilities paid. $40. FA 2-8672 or FA 2-2470.

BAYOU DESIARD, northside duplex. All modern furniture, glass enclosed porch overlooking water, use of pier. Couple only. FA 2-5116.

403 HARNN. Nicely furnished 2 bedroom upstairs garage apt. Washer connections. Double garage. On lot 50x145. $60. Available the 1st.
Mrs. Gilliland Dial FA 2-8551

ONE OF MONROE'S FINEST NORTHSIDE APT HOUSES Living room, bedroom, very nice bath, walk-in closet, kitchen and dinette, tile drain, back porch. Garage. Air conditioned. 804 Hudson Lane Dial FA 2-2536 or FA 3-3066.

NORTHSIDE

Corner 3rd and Auburn

NICELY furnished apartment in 4-plex brick apartment building Modern Consisting of living room, dining, kitchen dining area, bedroom, bath Right on busline. $65 month gas and water paid No pets. Adults only FA 5-4022, FA 5-4373, FA 3-7446, FA 2-5954

AVAILABLE the 1st. 2 bedrooms. Near college. $75.
CALYPSO, convenient to town. Small 1 bedroom. $45.
HUDSON LANE, convenient to Louisville. 1 bedroom. $55.
LEE AVE. 2 bedroom cottage, screened porch. Carport. $67.50.
E. A. PORTER REALTY CO.
Realtors, 1014 North 2nd Ph. FA 5-3826
Nights Call Dave Chapman, FA 5-4200

RENTALS

If Interested, Call FA 2-8221

103 CHERRY, off Park Ave. 4 room furn. house. 2 bedrooms. $80.

301 6TH at Grammont. 3 blocks from Catholic School. Semi-furn. or unfurn. 4 bedrooms. Oak floors, redecorated inside. $65.

300 McKINLEY at Riverside, block north of Park Ave. 5 room furn. home, 2 bedrooms. $65, water paid.

10 BRES Ave. Furn. bedroom, kitchen, and bath. Utilities paid, $60.

300 COLUMBIA, across from college. 4 room unfurn. house. 1 bedroom. Floor furnace. Garage. $55.

1905 NORTH 3rd St., near Neville. Unfurn. 7 room brick. 3 bedrooms. $90.

803 ST. JOHN. Downstairs, 3 room furn. apt. Extra nice. $65, water paid.

610 BRES Ave. Furn. bedroom with kitchen privileges. Single person. $15 week, utilities paid.

511 K St. Furn. bedroom and kitchen. $50, utilities paid.

805 LOUISVILLE Ave. 2-story unfurn. house, 9 rooms, 4 bedrooms, bath upstairs; 1 bedroom, bath downstairs. $125 mo. Will lease or sell. Residence or commercial.

415 CALYPSO. Unfurn. duplex, 1 bedroom. Rolloway bed in living room. Newly decorated.

BUSINESS property, ideal for storage, repair shop. 213-215-217 South 5th St., near MOP. Brick building 35x100, 3 rest rooms, concrete floors. Storeside parking 35x150, graveled. $125 per month rent. Selling price $12,600, paving paid.

(62) Unfurnished Apts.

ONE bedroom duplex, attic fan, washer plumbed, carport. FA 2-8369. $57.50.

DUPLEX 4 rooms and bath. $40. 2404 Lee Ave. FA 3-9680. FA 2-1438.

3 ROOMS, upstairs, private bath and entrance. $30. 3305 Dick Taylor.

3 ROOM DUPLEX, bath. Carport. 1006½ North 6th FA 3-5245, FA 3-3321.

6 ROOM DUPLEX, plumbing for washer, screened porch, W. M. FA 2-8548.

JERRY ST., W. M. 4 rooms, bath, gas and water pd. FA 3-2371.

NEW Duplex — Attic fan, Central heat, washer plumbed. Adults. FA 5-5477.

3 ROOM apartment in W.M. Private bath. Washer connections. FA 3-1115.

4 ROOM APARTMENT. Unfurnished 401 Bres Ave. FA 3-6474.

CLEAN REDECORATED 2 bedroom duplex. 1500 S. 4th. FA 3-3941, FA 2-3704.

3 ROOM apartment. Private bath. West Monroe. FA 2-5544.

1408 SOUTH 4th. 2 bedroom duplex. Blinds, wall heaters, washer plumbing. $50 month. Dial FA 3-8029.

809 S. 1ST. 4 rooms and bath. $45.

3 ROOMS and bath apartment, 802 S. 2nd. $35. FA 2-7151, Mrs. Parker.

LOVELY 2 bedroom air conditioned apartment, blinds, paneled heat, on bus line. Available Sept. 1. FA 2-8803.

BEAUTIFUL 2 bedroom apt. Close to school. 1405 So. 4th. FA 3-1963 after 5 p.m.

309½ LAYTON 3 ROOMS, PVT BATH FA 2-1780.

4 ROOMS, upstairs in 4 unit apt. building. Pvt. front and rear entrance, garage. Adults $40. 200 Forrest. FA 2-1011.

NEW 1, 2 and 3 bedroom apts. Fan. Busline. Adults. Jewel, W. M. FA 2-0506.

1, 2 and 3 bedroom apts. $36, $41 $46 monthly Near New High School FA 2-5330

2 BEDROOMS, Venetian blinds, hardwood floors, 3 blocks of college. FA 3-1031, FA 2-5017.

GARNIER APTS.

Monroe's Finest Furn and Unfurnished
Dial FA 3-9711

2 BEDROOM Duplex — Attic fan, central heating, garage, on bus line. 1202½ McGuire. Call Mrs. Johnson, FA 3-8411 or FA 3-1232.

1501 SOUTH 4th. Nice 2 bedroom duplex apt. Washer connections. Garage. $45.
DESIARD Road. Lovely 5 room upstairs duplex apt. Adults. $50.
Mrs. Gilliland Dial FA 2-8551

(63) Furnished Houses

SMALL 1 room furn. house, shower, also duplex apt. 2 rooms, FA 3-3711.

2 BLOCKS north of DeSiard. Window fan, washing machine. $40. FA 5-2078.

3 ROOM AND BATH
COLLEGE AREA. FA 3-3319

SOUTHSIDE small apt. size 2 story brick home. Reasonable. 306 Lidell. Ph. FA 3-6329 or FA 3-5156.

2 BEDROOM house, near Neville High. Venetian blinds, floor furnace, air condition unit. $100 Mo. Call Smith, FA 3-1480.

3 BEDROOM house with annex consisting of living room, bedroom, kitchen and private bath. Will pay almost half of rent. FA 3-9003 or FA 5-4029.

2 BEDROOM home 401 Wilmuth St. $100 per month. FA 3-0617 — FA 3-4332.

(64) Unfurnished Houses

3 Rooms and bath, attic fan.
807½ Mill St., W. M.

CLEAN 3 bedroom house. Venetian blinds. $50. 610 Sixth Street. FA 3-6404.

5 ROOM house — 205 Lincoln, W.M. $55 per month. FA 5-4651, FA 3-2217.

3 ROOMS near new bridge, plumbed for washer and dryer. FA 3-3160.

4 ROOM house, bath, near school, Apply 111 Cryer.

4 ROOM house, near Olin. No Bath. $30 month. FA 2-7305 after 5 p.m.

3 ROOM house. 402 Apple St. $40. month. FA 2-2406.

REAL ESTATE FOR RENT

(64) Unfurnished Houses

DUPLEX. 4 rooms and bath, blinds. $40. 306 Virginia St. FA 3-6208.

5 ROOM house, near school, on bus line, FA 2-4591.

2705 LEE Ave. Southside. 4 room house. $40 month. Dial FA 2-3570.

FOR COLORED. 4 rooms, complete bath, near school, bus line. FA 2-2380.

NEW SUBDIVISION, West Monroe, 5 room home. Available Sept. 1 FA 3-4860.

NORTHSIDE. 6 room house. Immediate possession. $65. FA 3-6637.

NORTHSIDE 3-bedroom brick. Now available. Near school, tile bath. 507 Avoyles St. FA 5-2310.

906 SHORT Ransom, W.M. 2 bedroom home, not modern. $30 mo. Ph. FA 5-4121; Nights FA 3-2139, FA 3-5680.

NICE 3 Bedroom home Northside, near bus lines, schools. $85. FA 2-3784.

2 BEDROOM home, washer plumbed. Will furnish. 709 Austin, W. M. FA 3-4654.

SMALL HOUSE near Calhoun, Highway 80, FA 5-1520.

201 ROSELAWN. Vacant. 3 bedroom home with separate dining room. $90.
Mrs. Gilliland Dial FA 2-8551

1012 PARK Ave. Excellent 2 bedroom brick home, separate dining room. $100 per mo. FA 5-4666 or FA 3-7428.

4 ROOM house, bath, Rt. 1, Box 23-C, Norris Lane, Rd., W.M. $25. Call Choudrant, SO 8-4815.

6 ROOMS, 3 bedroom house. 6 room furn. apt. Busline. $11.50 week. FA 3-8602.

604 MORRIS. 6 room house and garage. Newly decorated. Adults only. $80 month. Dial FA 3-8029.

2 BEDROOM HOME newly decorated, close to town, furnished or unfurnished. FA 5-3243.

COLLEGE Area. 3 room Cottage. Plumbed for washer, cabinet and closet space. $40. month. FA 3-4702.

AVAILABLE THE 1ST

RIVERSIDE. 4 bedrooms. $85.
W.M., PATTON DR. 3 bedroom brick. $100.
E. A. PORTER REALTY CO.
Realtors, 1014 North 2nd Ph. FA 5-3826
Nights Call Dave Chapman, FA 5-4200

LOVELY new 3 bedroom brick home, central heating, attic fan, very modern, 3804 Grammont in College area, $100 mo. FA 2-2849.

COLLEGE AREA. 902 McGuire, 2 bedrooms, carport, attic fan, floor furnace, wired for electric stove and air conditioner, washer plumbed Available Sept. 1st. Ph. 4235, Jonesboro.

FOR COLORED

1613 WASHINGTON. 3 bedrooms, complete bath, modern kitchen, screened porch. $45.
102½ S. 23rd. Duplex, 1 bedroom. $20.
2210½ DeSiard. Duplex, 1 bedroom. $20.
E. A. PORTER REALTY CO.
Realtors, 1014 North 2nd Ph. FA 5-3826
Nights Call Dave Chapman, FA 5-4200

(65) Rooms With Board

ROOM AND BOARD for 2 men
FA 2-9464

MOVED to 111 Haynes, W.M. Small pretty house. Good home cooking. Mrs. Moreland.

(66) Rooms Without Board

BEDROOM with kitchen privileges, close in, FA 2-4362.

FURNISHED bedrooms on Forsythe Ave. Employed lady. Phone FA 2-3652.

UPSTAIRS bedroom. Bath with shower, TV, air conditioned. FA 2-8422.

COMFORTABLE SMALL bedroom. Close in, 313 N. 2nd FA 2-8883.

FRONT BEDROOM for college male students College area. FA 3-9402.

LOVELY BEDROOM, pvt. bath, pvt ent. Gentleman. 1504 Island Dr. FA 3-2547.

PRIVATE BEDROOMS $5 weekly Gentlemen 401 Layton FA 3-4503

NORTHSIDE. Pvt bath, private ent. Beautyrest mattress. Gentleman. FA 3-9289.

ATTENTION, working men or girls air conditioned, rooms with pvt bath, utilities, linens and maid service furnished. $12.50 wk Alvis Hotel. Call FA 3-6681

(67) Business Places

STORE BUILDING FOR RENT
1211 DeSiard FA 2-0682

600 WINNSBORO Rd. For lease. 1500 sq. ft. for shop or store building. Ph. FA 5-4121; Nights FA 3-2139, FA 3-5680.

BUILDING — May be used for office, TV shop or similar uses, $50 mo. 208 Powell St. FA 3-6233.

FOR SALE colored cafe. Fully equipped. Good going business. Next door to Collins Pharmacy, 603 DeSiard St. Right deal for right person. Contact S. K. BERNHEIM for details. FA 2-2470 or FA 2-8672.

68) Offices & Desk Room

MODERN Air Conditioned Office Space Utilities and maid serv. Ph. FA 3-7731.

SINGLE OR connected offices, air conditioned, telephone, secretarial service. 506 N. 3rd, FA 2-0551.

MODERN office space, Louisville Ave. Ample parking reasonable rent FA 3-4465.

REAL ESTATE FOR SALE

(71) Building & Contracting

DITCHING, Pipe laying Foundation digging. Nichols Bros. FA 2-9497, FA 3-4179.

ARE YOU BUILDING, REMODELING, REDECORATING? Nothing down 36 mos to pay. Free estimates.
P. G. ZUBER FA 3-4061

For The Best Deal On
CONSTRUCTION OR SWIMMING POOLS
CALL McGUFFEE
FA 3-6946

BUILD OR BUY A LOVELY MODERN HOME IN MONROE OR W MONROE.
J. S. James Const. Co.
Dial FA 3-2364 or FA 2-6956

GENERAL CONTRACTOR
BURCHELL & ASSOCIATES
Experience is our guarantee. FA 2-1889

KELLY PLUMBING CO.
Water heaters Repair Service
602 Louisville Dial FA 2-5116

Specialists In Home Repairs
Kitchens Construction Co
WE will be glad to assist, advise and estimate your work without obligation 36 Mo to pay — Ph FA 2-4592

• REMODELING • REPAIRING
• REDECORATING
J. C. Steele Lbr. Co., Inc.
907 Coleman, W.M. Dial FA 2-4467

REMODEL — REPAIR
Nothing Down, 36 Mos to pay
FREE ESTIMATES
T A Sanders Lumber Co.
North 7th & Wood, W.M Ph. FA 2-1444

ONE STOP
HOME BUILDING SERVICE
CHOICE residential lots in all parts of the city. Complete Planning, Building and Financial Department.
Hill Lumber & Supply Co.
Louisville Ave. at 17th. Ph. FA 2-3124

FOR SALE OR TRADE
GROCERY store and filling station combination on main highway. Close in. With good business. Sell or trade for stock inventory plus fixtures. Reasonable rent. Ph. FA 5-4121; Nights FA 3-2139, FA 3-5680.

HOMES — OUR SPECIALTY
PLANS available, we will draw plans for you, or build to your plans.
Lots available
Financing
12 Years Experience in home building.
J. "Wilbur" Usrey Const. Co.
Dial FA 2-0804

(71-A) Business Property

LOTS on North 19th St., 75'x150'. $6500. FA 2-0747, FA 5-4471

FOR SALE or Lease — Large commercial lot with 7 room residence in rear. Cypress St. W. M. FA 2-2670.

CORNER lot 100x160, available for commercial purposes. Stubbs and North 3rd.
Womack & Webster
INSURANCE—REALTORS
FA 5-2322 FA 3-4271

COMMERCIAL LOT
225 FT. frontage on North 7th St., W.M. With duplex and 3 bedroom home. $82 per front foot.
D. H. ODOM, Real Estate
Dial FA 2-1610 Days, Nights and Sundays

MOTEL BARGAIN
22 UNIT brick only 5 years old. Clean as a pin. Large apt. and office. Air conditioned, T.V., telephones. All furnishings complete. 4 lane permanent highway by place. Priced only 3 times past years income. Approximately $40,000 down. Call Jones, 2757, Arcadia, La.

WILL SWAP OR TRADE
CORNER LOCATION — Almost an acre of ground. Filling station with automotive supplies. Can be used for different type of business. Located on Smith St., West Monroe.
Florence C. Caldwell
Broker Dial FA 2-9905, FA 3-8179

REAL ESTATE FOR SALE

(71-A) Business Property

311 HUDSON LANE
LOVELY 7 room home in good condition with large porch. Ideal for home or excellent commercial location. Concrete block garage. Lot 83' x 159.58'. Reasonably priced.
Mrs. L. G. Gilliland
REALTOR
FA 2-8551 or FA 2-3770

Commercial And Investment Properties Bought, Sold & Leased
H. L. ROSENHEIN
REALTOR
807 Ouachita Bank Bldg.
Dial FA 2-8668

COMMERCIAL
PINE ST.
WEST MONROE
COMMERCIAL. Downtown lot 60x70 ft. Ideal for most any type of business. Large house can be sold and moved.

WINNSBORO RD.
NOTHING succeeds like success! The happiest and most successful individual is one who owns his own business. We strongly urge you to investigate the possibilities of this nice country store. Its returns are almost unbelievable, and its possibilities are unlimited.
Troy & Nichols
Realtors 113 Jackson
DIAL FA 5-2625
NIGHTS AND SUNDAYS CALL:
PRITCH PRITCHER, FA 2-4414
WELZIE GARRETT, FA 2-5642
GARLAND MOORE, FA 2-2234
JACK L. SMITH, MANAGER

(72) Farms & Suburban

3½ ACRES, plenty of trees. Wallace Dear Road, West Monroe. FA 2-5126.

GUY A. ANDERSON
Farm Lands—Farm Loans—Homes
P. O. Box 398, Or Ph. 2253 Rayville

CAMPSITES
LAKE LA FOURCHE—Lots 75' on the lake. 150' with reparin rights. $650. A few $500 lots left. Will finance.
Maxwell Realty, FA 3-1819

COUNTRY HOME. 4 miles from city limits, 10 acres, gas, lights, telephone, 3-bedrooms, smallest 15x14; living room 18x24, den 13x22, separate dining room, 2 screened porches, white vinyl floors, central heat. Price reasonable. Call FA 3-9118.

ATTENTION CATTLEMEN—1400 acres, 2-3 tillable, finest blue grass pasture, plenty water, will handle 700 or more cattle. Located in southwest Wisconsin, best grain and grass farm anywhere. George W. Walker, Broker, Ph. 3091, Platteville, Wisconsin.

AVANT ROAD — 1 acre. Only $575 down. 2 bedroom home with dining room, monthly payments $40.
DE FREESE ROAD — 1 acre. Large 3 bedroom home. Paneled dining room, hardwood floors, floor furnaces. Plenty closets. Excellent location. Immediate possession.
BUTLER REAL ESTATE
BERNON W. BUTLER
REALTOR FA 3-1341, FA 2-2488
MRS. BOBBY GALLOWAY
REALTOR FA 2-0747, FA 5-4471

(73) Houses

VACANT. $400 down, assume loan. Payments $47.97. 3 bedroom home with separate dining room. Garage. Near Crosley School. $6750. FA 2-9740.

$250 DOWN
$50 CLOSING COST
NEW 3 bedroom home 306 Woodrow W M Full price, $8250 $57 per mo includes taxes and insurance
G W WELCH, FA 2-3627

1909 NORTH 4TH
NEAR Neville. 2 bedrooms, large living room, separate dining room. Wall-to-wall carpet. Excellent condition.
CALL for appt., let me show you 1412 McGuire, College Area. 2 bedroom home, ideal for couple.
MRS. R. E. DAVIS
Realtor Dial FA 2-8422

$250 CASH
2 BEDROOM frame on Southside of Monroe Has Venetian blinds, automatic washer plumbing, vent-a-hood, attic fan, floor furnace, hardwood floors, outside storage. Newly decorated. Immediate possession. $62 mo. includes everything.
JACK SEBASTIAN REALTY
Realtor Dial FA 3-9634

2204 & 2206 Redwood Dr.
NEW MODERN
3 BEDROOM BRICK HOME
2 FULL CERAMIC TILE BATHS
MANY OTHER OUTSTANDING FEATURES
J. "Wilbur" Usrey Const. Co.
Dial FA 2-0804

BY OWNER
McCAIN DRIVE
$557.16 "CASH"
ASSUME loan and move right in! Home is within 2 blocks of Lakeshore Grammar School. Has 2 nice size bedrooms and paneled den as well as large living room, tile bath. Attic fan, Venetian blinds. On lot 95x150. Buy and move today! Call owner, FA 5-3866.

BY OWNER: 1308 Hinkle Dr. W. M. Just 3 blocks from high school, Jr. high, and grammar school. 2 bedroom home like new on large lot with plenty of trees. Well landscaped yard completely enclosed with cyclone fence. Lovely wall to wall carpet and beautiful draperies in living and dining area. Ceramic tile cabinet top in kitchen. Carport, and storage plumbed for washer. Well insulated. Attic fan. Aluminum awnings. Venetian blinds, ¾ ton air-conditioner in bedroom. Just $9,750. FA 3-2027.

1001 GLENMAR
BRAND NEW, still time to select colors, light fixtures, and etc. Lovely home. 3 bedrooms, and kitchen with plenty of cabinets. Completely air conditioned. Double carports and large storage. Lot 100x150 with trees. Priced at only $18,250. Easily financed.

NEAR COLLEGE
LOVELY 2 bedroom home. Living room, large kitchen with eating area, screened porch. Venetian blinds and drapes. Carport and storage. Fenced back yard with plenty shade trees. Only $300 makes the move.

GLENMAR AVE.
3 BEDROOM brick. 2 complete tile baths, spacious paneled family room and kitchen with built-in oven and counter top burners, dishwasher. Double carport. On a tree-studded lot 100x150.

SUNSHINE HEIGHTS, W.M.
5 ROOM HOUSE. Hardwood floors, attic fan, panel heat. Enclosed garage. Lot 100x150. Pay owner's equity and assume G.I. loan, $59 per month.

2902 NORTH 12TH, W.M.
NICE BRICK, 3 bedrooms, 2 tile baths, and beautiful family room and kitchen with built-in oven and counter top burners. Double carport, storage. Large lot on lake. Reduced to only $17,500.

705 SOUTH 3RD
3 LARGE bedrooms, dining area. Excellent condition. Garage. 3 bearing pecan trees. Only $350 down, including closing costs.

713 CAMELLIA
BRICK, 3 bedrooms, tile bath, paneled kitchen and eating area. Central heating. Lot 100x200. Pay equity and assume present loan. Immediate possession.

1402 COLLEGE
LOVELY 2 bedroom home. Large kitchen. Carport and storage. Fenced yard. Only $350 down plus closing costs.

LOTS
BAYOU Oaks Subdivision. Beautiful residential lots in well planned area. From $750 up. 10 per cent down.
3-5-10-ACRE tracts with trees, just off Highway 80 East. Only a few left. 10 per cent down.
FOR QUICK, efficient sales, list your property with a Realtor. Dial:
CARTER REALTY
REALTORS
FA 3-6637, FA 3-8509

DENNIS THE MENACE By Hank Ketchum

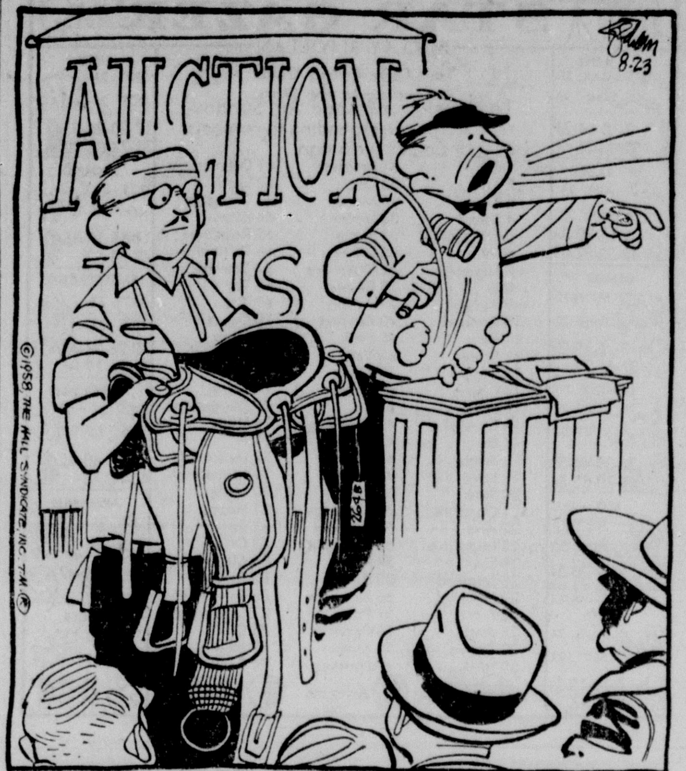

"SOLD! TO THE MAN HOLDING HIS HAND OVER HIS LITTLE BOY'S MOUTH!"

REAL ESTATE FOR SALE

(73) Houses

BY OWNER 3 bedroom Roman brick. Lot 100x155 well shaded. 4½ per cent loan, $15,000. 108 Inglewood. FA 5-1304.

$300 Dwn. $59 MO.
ROOSEVELT HEIGHTS
SUB-DIVISION
3 Blocks of Swayze School
FOR COLORED. New and modern 2 bedroom home with carport, outside storage Built in Caloric oven with surface unit, stove hood and bath. Ph FA 3-2005 or FA 5-3677.

FILHIOL AVENUE
NEAR THE COLLEGE
2 BEDROOMS and den (can be used as 3rd bedroom), large living room with mirror over fireplace, separate dining room, 2 air conditioning units, hardwood floors, all new wiring, copper pipes, aluminum awnings. Completely insulated. Carport with large storage room. In perfect condition. Beautiful lot 100x150 with plenty of shade trees. Immediate possession. $600 down.
Mrs. Ed Harper, FA 2-6203

NORTHSIDE
1220 FAIRVIEW AVE.
LOVELY 3 bedroom home with den, 2 BATHS. Living room with fireplace, separate dining room, master bedroom and guest bedroom carpeted. Kitchen with plenty of cabinets. Attic fan, (2) 1 ton air conditioning units. Carport, store room. Well landscaped lot 75x150 with trees. Must see interior of this spacious home to appreciate it. Excellent buy.

704 DOWNEY LANE
VACANT — PRICE REDUCED
LOVELY 2 bedroom home. Large living room with fireplace, separate dining room, attractive kitchen. Oak floors, attic fan, Venetian blinds, disappearing stairway. Garage. Well landscaped lot. Excellent buy.

ORLEANS
NORTHSIDE, NEW LISTING, PRACTICALLY NEW BRICK HOME. 3 bedrooms, spacious living room, attractive kitchen and dinette with dishwasher, tile bath. Central heating, attic fan, plenty closets, Venetian blinds. Carport and store room. Well landscaped corner lot 75x150, fenced back yard. Paving and sewerage paid. Quick possession.

NEW LISTING
SPENCER ST. 1st time offered for sale in beautiful Fairview Addn. with paved street and curbing. Well constructed 3 bedroom, 1½ BATH home. Large living room, separate dining room, separate breakfast room, kitchen, enclosed service porch, spacious side screened porch with ceiling fan, opening into living room and dining room. 4 floor furnaces, 3 air conditioners (3¼ tons), oak floors, attic fan, Venetian blinds, ample closets (one cedar). Termite contract. Double garage and store room. Well landscaped lot 100x150 with 6 plum, 2 fig, 1 pear, 2 pecan, magnolia, and oak tree.

HARN ST.
NEW LISTING. Very attractive 3 bedroom home. Living room, kitchen and dinette. Panel ray heater, attic fan. Insulated, aluminum screens. Carport. Just 3 years old. Lot 52x150. Pay equity and assume monthly payments $57. Furn. or unfurn.

804 ROSELAWN
NEAR Georgia Tucker. Modern 3 bedroom home. Large living room, separate dining room, spacious and attractive pine paneled kitchen and dinette. Central heating, attic fan, Venetian blinds. Carport, large storage room with washer connections. Fenced back yard. Reduced.

NEAR NEVILLE
JR. HIGH AND GEORGIA TUCKER. Lovely 3 bedroom home with 3 BATHS. DEN (could be used as 4th bedroom). Lovely living room with fireplace, separate dining room, separate breakfast room, attractive kitchen with tile cabinet tops, large laundry room. Central heating, ducted for air conditioning, blinds, attic fan, oak floors, plenty closets and cabinets. Johns Mansville roof, insulated, termite contract. Garage and store room. Well landscaped corner lot 50x150 ft.

311 HUDSON LANE
LOVELY 7 room home in good condition with large front porch. Ideal for home or excellent commercial location. Concrete block garage. Lot 83x159.68. Reasonably priced.

DE BASTROP
NORTHSIDE. Modern 3 bedroom brick home, completely furnished. Living room and dining area with oak block floors, tile bath. Central heat. Pay equity and assume balance. Monthly payments $75.

GARAGE APT.
NORTHSIDE. Four rooms and bath upstairs. Double garage and storage room, with washer connections. Lot 50x145, facing two streets. Rent apt. and build home facing other street. $8400.00

SOUTHSIDE
NEW LISTING
GRAYLING LANE — Very attractive redecorated 3 bedroom home. Living room with fire place, separate dining room, separate breakfast room, blinds, oak floors, disappearing stairway, plenty closets, heaters, 2 screen porches, double garage, new aluminum screens, new roof and new Asbestos siding. Well landscaped lot, 50x165. Pecan trees. Excellent buy. Quick, possession.

3305 GORDON
LARGE 2 bedroom home. Living room, separate dining room. L-shaped front porch. Garage. New roof and newly painted. Lot 50x150. Walking distance to schools.

DUPLEX—LEE AVE.
NEAR school. 5 rooms and bath on each side. Termite contract. Double garage. Corner lot 50x150. Excellent condition. Revenue $100 per month.

ST. JOHN
ATTRACTIVE 2 bedroom home. 5 rooms downstairs. Upstairs is a large den (one side paneled) with closets, built-in chest —could easily be converted into 2 room apartment. 3 floor furnaces, 3 ceiling fans. Carport.

DUPLEX—LEE AVE.
EXCELLENT Southside location. Attractive 3 room and bath apt. on each side. Blinds. Termite contract, insulated. Garage. Well landscaped lot 50x150. This attractive duplex could be used as a 3 bedroom, 2 bath home. Excellent buy.

WEST MONROE
NYE ST.
LOVELY 2 bedroom home and den (master bedroom 14x16). Large living room, attractive kitchen and dinette. Floor furnace, attic fan, blinds. Attached garage, store room with washer connections. Barbecue pit. Beautiful corner lot 87½x100 with trees.

NEW LISTING
WILLIS ST.—Very attractive 2 bedroom home. Living room, kitchen, dinette, panel ray heat, attic fan, blinds, carport with storage and washer connections. Excellent condition. Well landscaped lot 67x200 with trees. Ideal spot for outdoor living.

Mrs. L. G. Gilliland
REALTOR
FA 2-8551 or FA 2-3770

REAL ESTATE FOR SALE

(73) Houses

The Day You'll Leave Your Heart Behind — That's The Day You Drive Away From Your Visit To Our New Listing At

2010 SPENCER
CHARMING EXTERIOR of red brick, redwood trim! A floor plan you can't resist! Spacious, gracious luxury that promises enduring contentment! The price of $23,500 is far less than you would really expect to pay for a lifetime of luxurious living. This home has personality and such conveniences as across the street from Lexington School, on the busline, 3 or 4 blocks from Jr. High, Neville High, all Northside churches. Only one year old and wonderfully cared for. This home has been used, but certainly never abused. Spacious rooms for lots of elbow room. Living room 14x20, dining 12x14, kitchen 12x20, plumbed for washer and dryer. The 3 bedrooms are 12x14, 14x16, and 14x12, 2 beautiful ceramic tile baths, family room, 20x24, paneled, lots of built-ins, big closet could be used for 4th bedroom, Vinyl floors, large attic fan, centrally heated and centrally air conditioned, completely draped. Paving and sewerage paid. Dependable termite contract, 2 car attached carport. Dog kennel, patio, barbecue pit, cyclone fence all around the back. Gorgeous lawn and well-kept flower beds. Owner has placed the house with our firm for immediate sale. It's the most perfect family home in North Monroe. School starts soon—let's buy it now! Possession soon. We have the key.

1624 EMERSON
NEW LISTING
NEAR LEXINGTON
$400 DOWN, $86.57 MO.
BLONDE brick, 2 bedrooms and den. Large living room, dining kitchen, ceramic tile bath. Wired 220, Venetian blinds, metal awnings. Good condition. Lot 75x150x85 with trees, cyclone fence and St. Augustine grass. Paving and sewerage paid. 1 block from the bus line, shopping center, near Neville, Jr High, Lexington. Total price, $13,900. All you pay is $400 down and closing when loan is completed. Not a buy in town to equal it.

COUNTRY CLUB RD.
2½-YEAR-OLD pink brick home on a lot 120 ft. in Monroe's most exclusive residential section on Country Club Road. 4 bedrooms, 2 ceramic tile baths, Ponderosa pine paneled family room, 25x16, with 8 ft. sliding glass wall leading to attractive patio, dining and kitchen, utility room 10x10, plumbed for washer and dryer. Huge rooms—bedrooms 12x13, 12x15, 16x16. Centrally heated, approximately 4½ tons of air conditioning. Solid concrete drive. Paving and sewerage paid Children's wading pool. Exquisite landscaping, 4 lovely oak trees. Lots of storage and big deep closets. Venetian blinds and drapes included. Bus line in front of door. Owner transferred. Almost immediate possession.

G.I.—HERE'S A BEAUTY
NO DOWN PAYMENT
PAY $400 CLOSING COST
$81 MONTH
INCLUDING EVERYTHING
MOVES you in. New 3 bedroom beige brick home near new Ouachita Parish High School. Large living room, dining area, pine paneled kitchen. Formica tops, spacious hall, 3 spacious bedrooms, 1½ ceramic tile baths. Centrally heated. Carport, storage. Beautiful home - owned neighborhood. Ideal family home. Only $14,500.

NORTHSIDE
NEW LISTING
COLONIAL brick home, 1 year old. Corner lot. 3 bedrooms, living room, dining area, birch paneled kitchen, formica cabinet tops, built in range, 1,800 sq. ft. floor space, Vinyl floors, Early American 12 and 24 light windows. Centrally heated, air conditioned, beautiful utility room and ample storage. Paving and sewerage paid. 1 block from the bus line $23,500. Realtors, you are invited to participate.

2407 MARIE PLACE
BLVD.—BRICK HOME
Possession In Approx.
15 Days
WE HAVE the lovely brick home of Mr. and Mrs. S. K. Heninger for sale. Completely air conditioned, centrally heated. Here is a home that will appeal to you from the front door to the attractive covered patio off the den. 2 ceramic tile baths, 2 lovely spacious bedrooms, large living room, dining area, most attractive kitchen, white ceramic tile counters and splash boards. House is completely wall-to-wall carpeted and tastefully decorated. On the bus line. Very private. Beautifully landscaped. St. Augustine lawn. Sidewalks. Very fine neighborhood. Near Junior High, Lexington School, Neville School, near Shopping Center. A real buy, $26,500. Realtors, you are invited to participate.

3005 South Grand
REDUCED
TO $17,850
for quick sale this week
THIS home was approved by F.H.A. for $21,000. Owner will sell more than $3,000 under approved value. 6½ year old home, 1,900 sq. ft. 7 big rooms. Ranch style family home, Perfect condition. Lot 100x168. Live oak trees, pecan trees, fruit trees, beautiful shrubbery, double carport, 3 large outside store rooms. Patio, backyard completely fenced and private. Living room 15x24, separate dining room 13x14 bedrooms, 12x20, 12x14, 12x19. Big den, 20x20. Miami windows, large bath, glassed in shower and tub, kitchen 12x19, large breakfast area and bar. Plumbed for washer, dishwasher, stove hood and fan. Worlds of cabinets, attic fan, ceiling fan, central heating, ducted for air conditioning, wall to wall carpet, Venetian blinds, drapes in living and dining rooms, fireplace, wired 200. Antenna. Built on brick piers by one of Monroe's leading contractors Out of town owner has more than $23,000 in this home. It's vacant. See it and you'll buy it. Nothing on the market can touch this. If house hunting and looking for a bargain, look no futher, here it is! Realtors, you are invited to participate.

IRENE REID
REALTOR — OWNER, I & S REALTY
Dial FA 3-1679
And FA 5-4022, FA 5-4373
NIGHTS AND SUNDAYS CALL:
IRENE REID, FA 3-1679
LARRY SALTZMAN, FA 3-7446
HAZEL JOHNSON, FA 2-5954
BERLIN HECK, LD 2881, Calhoun
R. E. "Bob" KELLY, FA 2-5116

REAL ESTATE FOR SALE

(73) Houses

4304 SOUTH Grand: For sale or lease, comfortable home, 3 bedrooms, large screened porch, lot 100x350 with pecan trees, fully landscaped. Garden area, fenced pasture with frontage on Ouachita river, ramp over levee. Wonderful family home or could be adapted for commercial purposes. Call FA 2-7844 after 6:00 p.m.

A Home Of Your Own!
NEED NOT BE A DREAM
$10 DOWN
Builds You A Custom
SHELL HOME
Permanent · Comfortable · Economical
See Our Models On Display
Shell Homes, Inc.
1600 Louisville Ave. FA 5-4624
Across From Sears Town

503 STUBBS Ave. 7 rooms, 3 bedrooms. Like new. Lot 50x150. $12,600.
1020 NORTH 3rd. 8 room home. 3 bedrooms, family room, 2 baths. $20,000.
602 BENTON. 7 rooms, 3 bedrooms. Ample closets. Chicken brooder, storage room. Garage. Lot 50x300, next to St. Joseph Church. $9200.
613 MITCHELL LANE, W. M. 5 rooms. 2 bedrooms and family room 15x32. Decorated by Chicago decorator. Lot 50x150. $10,500.
E. R. & L. K. BREARD
Realtors Ph. FA 2-8221, FA 2-9841

NORTHSIDE BRICK
2100 SQ. FT.—
Look at these conveniences, near Jr. High, Lexington, Neville, churches, busline, golf course, shopping center, completely air conditioned and centrally heated. School day just around the corner.
HERE'S A nice roomy 3 year old brick home right across the street from Lexington School with the conveniences that make mother's "Life With Father" and the family work living. Large quarry tile entrance hall, 3 wonderful bedrooms, 2 large ceramic tile baths with showers, out of this world 20x20 ft. family room, living room, adorable kitchen with birch cabinets, dishwasher, disposal, vinyl floors, breakfast bar, double sink, formica top cabinets, stove hood, lots of extras as phone jacks in all rooms, sliding doors, built - ins, drawers, etc. Automatic lights in closets. Beautiful lawn, shrubbery. Gutters and down spouts. Convenient utility room, plumbed for washer. Wall to wall carpeting over hardwood floors, completely insulated ceiling and walls. Drapes throughout the house included. Large shaded patio. Lot 72x150 ft. to an alley. Priced $20,500. Loan $18,000. We have the key, let us show you this lovely home or call your realtor if you prefer.

NEW LISTING
1004 SOUTH 7TH
A REAL buy at $8250. Here's a 4½-year-old home—most attractive. Good neighborhood near Plum St. School. Consists of living and dining area, nice kitchen, utility room, storage, 2 bedrooms, roomy bath, panel ray heat. Right on the busline. Pay small equity, assume owner's loan at $46.95 per month.

NEW LISTING
WELL LOCATED
1 STORY BRICK HOME
1104 NORTH 3RD
THIS IS one of the most spacious homes on the market. Just look at these room sizes. Living room 26x15 ft. with fireplace, sun room 15x10 ft., separate dining room 18x15 ft., breakfast room 9x9 ft. Out of the world big kitchen 12x15 ft nice cabinets, vent-a-hood, plenty of windows to let the sun light in, walk in pantry. Plumbed for washer. You'll love these bedrooms 15x15, 14x15' and 15x12' all with walk in closets. Lots of nice windows. Beautiful orchid ceramic tile bath, shower and tub. Select hardwood floors. 4 large floor furnaces, attic fan. Paving and sewerage paid. Busline in front of the door. Separate 2 car garage, storage and disappearing stairway. Wonderful big trees. Large concrete porch across the entire front of the house. Excellent location for family with children who can walk a short distance to Georgia Tucker or board the bus in front of the house for Neville, Jr. High, or the downtown Catholic School. There is just no house in town to compare with this wonderful bargain. Call us now for an appointment to see it. Realtors, you are invited to participate.

NEW LISTING
1306 SOUTH 3RD
BARGAIN $250 DOWN
$75 A MONTH
PLUS taxes and insurance. Lot 50x150. Gray asbestos siding home. Living room 14x13, dining room 13x13, kitchen and breakfast area, plumbed for washer, nice screened porch 14x9, 2 extra big bedrooms, nice size bath. Wired 220, hardwood floors, attic fan. Venetian blinds. This is definitely a good buy, and if you are looking for a bargain, this is it!

NEW LISTING G.I.
NO DOWN PAYMENT
CLOSING COSTS $350
3 BEDROOM brick, McGuire Park Addition, W. M. Total price, $12,500. Monthly payments $77.66. Only one left! Hurry!

1 ROOM HOUSE
TO BE MOVED
W. M. COMPLETELY furnished, wired. Practically new. Ideal for that extra room on your home, rent house, or move on your camp site. Size about 14x20. No trouble to move. $600 cash.

$500 DOWN
MOVES YOU IN
THIS brand new brick home near Highland School, W.M. 3 bedrooms, 2 baths, living - dining area, big kitchen, eating area with Formica cabinet tops, double sink. Centrally heated, attic fan, ducted for air conditioning. Paved street. Lot 100x150 ft. Total price $15,500. This is a big bargain! School starts Sept. 2nd. Let's buy this now and get ready for school business. Close to churches, shopping center, golf course. This is a beautiful home ready to move into.

BARGAIN—$4500
NOTHING DOWN
Monthly Payments $45
2 BEDROOM home. Lee Avenue on bus line, near school, and Catholic Church. Ideal rent property.

NORTH 3RD & HILTON
DUPLEX apartment, completely remodeled. No money to spend. Corner lot. On bus line. $12,000. Live in one side free and enjoy income from the other side to pay payments. Perfect condition.

SPENCER BLVD.
2 BEAUTIFUL lots 75x150 each. Ready to build on. Across from Lexington School. $3000 each. 1st come, 1st served. Only 2 left!

NEW LISTING
COMMERCIAL BUILDING
FOR SALE BARGAIN!
BRICK and metal. Ideal for garage. Size 143x111 ft. Available September 1st. Priced $15,750.

COMMERCIAL LOTS
BARGAIN
ACROSS from the new library in West Monroe. 70x175 ft. or 70x130 ft.
LOT 32x130 ft. Just off Trenton St. Downtown West Monroe. For quick sale $3800.

BARGAIN
COMMERCIAL
CORNER LOT
CYPRESS ST. W.M.
100x200 — Vacant. $5,800. Best buy of 1958, don't miss it.

PARKING LOT
LARGE well located paved parking lot with permanent income around $600 month. Ask for information.

DOCTORS!—ROYAL ST.
OFF 18th. (1) 100 ft. lot left. Call us!

CR. ROSELAWN & 19TH
125x175 ft. $13,750.

JUST OFF 19TH
WONDERFUL buy. Plot of ground 186x172 ft. For quick sale, $10,000 buys it all.

IRENE REID
REALTOR — OWNER I & S REALTY
DIAL FA 3-1679
And FA 5-4022, FA 5-4373
NIGHTS AND SUNDAYS CALL:
IRENE REID, FA 3-1679
LARRY SALTZMAN, FA 3-7446
HAZEL JOHNSON, FA 2-5954
BERLIN HECK, LD 2881, Calhoun
R. E. "BOB" KELLY, FA 2-5116

REAL ESTATE FOR SALE

(73) Houses

OPEN FOR INSPECTION
BEAUTIFUL ALMOST NEW 3 BEDROOM HOME
306 PARGOUD DR.
ONLY $285.00 DOWN
Move In
C. A. HALL
FA 3-0644, FA 3-1366

704 DOWNEY LN.
Vacant—Price Reduced
LOVELY 2 bedroom home. Large living room with fireplace, separate dining room, attractive kitchen. Oak floors, attic fan, Venetian blinds, disappearing stairway. Garage. Well landscaped lot. Excellent buy.
Mrs. L. G. Gilliland
REALTOR
FA 2-8551 or FA 2-3770

WE HAVE
FHA FINANCING
Available On Large Or Small Homes
IT'S ALWAYS
GOOD NEWS
WHEN YOU can buy a home like this in such a choice W. Monroe location. This brick home is large and lovely with 2 bedrooms and den, attic fan, draw drapes included, wired 220. Double carport, large storage room with washer plumbing. On a beautiful tree-shaded lot 125x138. Located in a new addition near the Claiborne School. Reasonable down payment on FHA.

LET US SHOW YOU
THESE LISTINGS:
MONROE

3 BEDROOM brick with separate dining room, ceramic tile bath, (2) 1-ton air conditioning units, central heating. Venetian blinds, hardwood floors, plumbed for automatic washer. Carport, storage room. Cyclone fence around back yard. Approximately 4 years old. Located on Elizabeth St. in Westwood Addn. Will FHA for small down payment.

BROADMOOR, Azalea Drive. 3 bedroom brick, separate dining room. Storage room. Nice pecan trees. Near the Lakeshore School. Buy now and move in Sept. 1. Small down payment on FHA.

2 BEDROOM home with screened - in porch. Venetian blinds, attic fan. Has just been repainted. Corner lot on Mississippi St. Small down payment, small monthly payments.

4 BEDROOM home. Living room, den, separate dining room, 2 baths. Corner lot. Small down payment on FHA. Located Pecan St., Southside.

2 BEDROOM home with separate dining room, screened porch. Venetian blinds. Lot 50x150, fenced back yard. Already financed, payments $54 per month. Located 208 Georgia St.

PRACTICALLY NEW 3 bedroom home, with ceramic tile bath. Attic fan, Venetian blinds, plumbed for automatic washer. Carport, storage room. Lot 75x150. Will FHA for small down payment. South 7th, near the Plum St. School.

ON THE BAYOU on almost an acre of land. Brick home, 2 bedrooms, den. 2 baths. Carport and storage. Reasonable down payment. On Fink's Hideaway Road.

3308 POLK. 50'x150'. Garage, sewerage tap, water tap and part of the foundation. $850.

3 HOUSES on 2 lots. On corner. (1) 8 room house with 2 baths. (1) 2 room and bath garage apartment, and (1) 6 room house with glassed - in porch, bath, garage. Can be used as commercial or will sell separately. 1800 block of Jackson St.

620 WILSON. Nice 2 bedroom and den home. Venetian blinds. Lot 50x140, fenced back yard. In good condition. Can be financed. Only $5250

LARGE 2 bedroom house. Venetian blinds, floor furnace, plumbed for washer, wired for 220, garage. Lot 85x175. Located 1813 Filhiol, Monroe. Small down payment. FHA financing. Buy now, move in immediately.

1406 SOUTH 5TH. 3 bedroom home with carport and storage, attic fan, hardwood floors, floor furnace. Lot 75'x150'. FHA for a very small down payment.

NORTHSIDE. 3 bedroom brick. 2 years old. 1½ ceramic tile baths, hardwood floors, attic fan, Venetian blinds, centrally heated. Carport and storage. Already financed.

SOUTH GRAND St. Duplex. 8 rooms. 2 baths. Income $70 per month. Total price $5500.

4409 JACKSON St. 4 room home with dinette. On corner — 2 lots, bautiful shade trees. Would be good for business location or residence, or combination.

APARTMENT HOUSE. 4 apartments, 13 rooms, 4 baths. (3 apartments completely furnished). Attic fan, Venetian blinds. Large workshop. Garage, storage. Large lot, facing on 2 streets, with pecan trees. Approximately $160 per month income. Only $11,600. Located on Southside.

1015 GEORGIA. 3 bedroom house. 2 screened porches. Lot 50x336 ft. Price $6000.

306 ORANGE St. House and 2 lots. Just painted outside — partly redecorated inside. Owner will finance. Price, $6150. Now vacant.

CAFE. ALL modern. Completely equipped, air conditioned. Plenty parking space. Doing good business. Reasonable. $3750 buys all stock, equipment, and air conditioning unit.

52 ROOM brick hotel. Completely furnished. Also has building in rear — now rented. Will sacrifice due to health condition. Good income Located 2 blocks off DeSiard.

NORTH 4th and Hilton. Large corner lot for commercial. Will build to suit tenant.

LOT 50x150. Located on Egan St. $650.

BEAUTIFUL, well landscaped large lot on the bayou in Edgewater Gardens. Water well, all riparian rights. Will sacrifice for quick sale.

WEST MONROE

SMITH ROAD. 2 bedroom home. Living room, kitchen and dinette. In excellent condition. Corner lot. $360 down and balance less than rent.

JUST OFF the Natchitoches Rd. on Blazier Estate Rd. 4-year-old home. 2 large bedrooms, large living room, 17x20 den, paneled kitchen and dining area. Attic fan, Venetian blinds. Carport. Storage. Lot 181x239 ft., with beautiful shade trees and fenced back yard. Will FHA for small down payment.

6 ROOM HOME with bath, 2 porches. $250 down. $35 a month. Near the paper mill.

PINK ST. 4 room house. Large storage room. Small store building. Lot 50x200. Price, $2900.

1½ STORY HOME. 5 bedrooms, bath, separate dining room, large porch. Garage apartment with 2 large rooms and bath. Lot approximately 200x365 ft. with all kinds of beautiful large shade trees. Located on Warren Drive. Will FHA.

2 BEDROOM home on Hazelwood St. Already financed. Small down payment. Payments $43 per month.

HICKORY ST., near Lenwil School. 3 bedroom home. Lot 125x100. Price $3700. $500 down and $35 per month.

6 ROOM house, bath. Double garage. Corner lot 85x106. Located on Smith St. Price $4500.

2 BUILDINGS. 2 lots (one on the corner.) Good commercial property. Right near the paper mill gate.

NORTH 4th. Close in. Remodeled throughout. 3 large bedroom house. Venetian blinds, attic fan. Garage. Lot 53x150. Paved street, sidewalk.

55 ACRES of land. Young pine timber. Small income from oil well. Located 8 miles Northwest of Vienna, La. ½ mile on black top road. Priced $5775.

2 LOTS in 500 block of Wheelis, W. M. 100x208 ft. deep.

10 ACRES, big fish pond. On Tennessee Gas Road, fronting on 2 roads. Could be subdivided. Terms available.

INVESTMENT property. 6 room house, bath. Lot 75x150. Located 916 Cypress. Price $15,000. Can be seen by appointment only.

BRADLEY St., Kiroli Woods, 3 bedroom brick. 1½ ceramic tile baths. Attic fan, panel ray heating. Carport, storage. Lot 92x132. Can be handled for small down payment FHA or G. I.

LOT 54x168 and good 6 room house, bath, porch. Attic fan, blinds. Garage, storage room. On Cypress St. Excellent for residence or commercial. Priced very reasonably.

4 ROOM house, bathroom without fixtures. Garage, large storage room. Floor furnace, Venetian blinds. Lot 82x150 ft. Price only $3300. Located 306 Jewel St.

4 ROOM HOME, dinette, bath. Carport, storage room. Fiberglass insulated. Located 103 Ouachita Drive. $425 cash, balance like rent at 4½ per cent interest.

5 ROOM house. Corner lot. Will FHA for small down payment. 1001 Wilson St.

2½ ACRES of land just off Wellerman Road. 2 good building sites with plenty trees.

WE HAVE OTHER LISTINGS, CALL US

E. W. CRUSE, REALTOR
504 ROSELAWN
FA 3-4412 or FA 2-4966
Bernard or Melanie Smith,
FA 5-5001

REAL ESTATE FOR SALE

(73) Houses

LIVABILITY
With A Distinctive Flair
THIS lovely, spacious home, loaded with livability, has 3 spacious bedrooms, floor-to-ceiling closets, complete bath, extra large living room, kitchen and dining area, with huge inside and outside storage. Carport. All this including 100' lot—Only $9950.

UNDER THE TREES
THIS large 3 bedroom home has everything you could want to enjoy life. Such as a paneled living and dining area, sliding door closets throughout, Holiday Hillstone fireplace and chimney, central heating attic fan and a lifetime roof. Located on Ira Drive, W M.

Gross Development
DIAL DAYS FA 3-2005,
FA 5-3677
AFTER 5 and week-ends, FA 3-2005

OH, MOTHER, MOTHER
Look At This!
Specially ordered for you and your children!
2400 SQ. FT. of the most livable, 1 story residence across the street from northside Georgia Tucker School that has ever been on the market in Monroe. White wash brick and frame, lifetime slate roof. Big 31 ft. family room, new plastic tile floor, new painted walls with built-ins, disappearing stairway to a floored attic 12x16 ft. with sheet rock wall. Beautiful living room 14½x15 with brick fireplace, 9 ft. ceiling, oak floors. Venetian blinds and drapes, acoustic tile ceiling. Separate dining room 14½x15 ft., acoustic tile ceiling, oak floors, Venetian blinds and drapes. Perfectly beautiful birch kitchen and breakfast room, size 20x12½, separated by a pink formica top food bar. All cabinets pink formica topped. Stove hood, dishwasher, disposal, double sink, acoustic tile ceiling, perfect condition, attractive tile floor, 12 ft. long utility room plumbed for washer and dryer. 3 marvelous family size bedrooms with walk-in closets (some with 2 walk-in closets), with these size rooms: 14x14, 14x13, and 14x15, all draped and Venetian blinds, throughout the house. Master bedroom 14x15 has ½ bath. Extra hall with big cedar closet and extra wide walk-in closet. Attic fan, huge ceramic tile and Johns-Manville bath off the hall with shower and tub. Fine edge grain pine floors in all rooms except living room, dining room, and kitchen. Floor furnaces and space heaters. 18 circuit electric box, 5½ tons of air conditioning. Paving and sewerage paid. Miami windows in aluminum cases on front of house, 1 block from bus line. Termite contract, constantly looked after. Near churches and all schools. Price $16,800, and you can't beat it anywhere! Now is the time to make your decision to buy this home! It's a brand new listing on the market. Nothing like this value in town! We have the key and will be glad to show you. This is a real family home. No money to spend for repairs, excellent condition. You can live in this home and walk anywhere for anything you need. Figure it out, it will pay you to buy it.

EDGEWATER GARDENS
NO CITY TAXES
NO WATER BILLS
LIVE just outside city limits in this comfortable home with lots of space. You'll like this 4 year old home. 3 bedrooms, and den. Located on lot 100x300. Big living room 22x13, family room 13x10, pine paneled. Nice big kitchen and dining area, double sink. Utility room, washer and dryer connections. Roomy bath and shower. Attic fan, carport, drapes and blinds. Wonderful buy.

SACRIFICE
3 BEDROOM BRICK
FOR QUICK SALE, $14,500
$600 DOWN PLUS
CLOSING, $86.57 MONTH
1803 MILTON
1½ BLOCKS from Lexington School. Here's an attractive 3-year-old, 3 bedroom brick home. So very comfortable! Living room, separate dining room, kitchen with natural wood cabinets (Formica tops) on each side, stove hood. All bedrooms and big bath leading off roomy hall. All windows aluminum (Miami type), aluminum screens, all interior doors natural wood, louvered type. All bedrooms have double sliding louvered doors. Carport, storage, plumbed for washer. High windows for privacy. You'll love the way the concrete walks lead from the kitchen door all the way around the house to the service area. Roof has wide overhang. Big attic fan, wired 220, living room floors are Bruce hardwood blocks, drapes in the living room included. Paving and sewerage paid. 1 block from the bus line. No termites. Ideal for family with children who want to live near all Northside Schools, churches, and busline. You just can't find a better buy or a better home anywhere on today's market. You can assume a local loan of $9000 at $66 a month, or take advantage of new loan of $13,900 at $600 down plus closing. Don't hesitate — this is the only one in Monroe like it! Realtors, you are invited to participate.

SACRIFICE
COLLEGE AREA
ONLY $300 DOWN
3 BEDROOMS, 1½ BATHS
HERE'S A lovely Southern home built on brick piers, stark white with black roof. Such spacious rooms as: living room 15x18, dining room, 12x10, kitchen and breakfast room 28x12. Formica cabinet tops, stove hood, dishwasher, plumbed for washer and dryer. The bedrooms are 12x15, 12x12, and 22x12, built-ins, closets, and storage space. Nice big den 24x12, 1½ baths (one with nice dressing room). Attic fan, drapes included, Venetian blinds. Carport has ample storage. Paving and sewerage paid. Your husband will love the 10x20 work house or play house on the grounds. Right near the grammar school, new Ouachita Parish High, and college. This home is one of Monroe's nicer College Area homes. Brand new on the market, and we are ready to show it to you today. Realtors, you are invited to participate.

LOOK AT THIS
1611 SOUTH 8TH
NEAR Plum St. School. 3 bedroom brick. Extra nice! Only 2 years old. Red brick with white trim, snow white roof. Living room, 12x15, kitchen and dining 21x10, pine paneled cabinets, double sink. Ceramic tile splashboard, nice utility room, plumbing for washer, 3 bedrooms, nice colors, nice size. Ceramic tile bath with shower and linen closet. Garage. Attic fan, central heating TV antenna, most of drapes remain in house. Be the first to see this wonderful buy. Total $13,300. $400 Down, $82.73 month. Realtors, you are invited to participate.

712 SOUTH 2ND
HERE IS A very fine piece of income property Duplex and garage apartment and 2 lots. Income $130 a month. Always rented. Good condition. Completely furnished garage apartment has 1 bedroom, living room, kitchen, dining, bath. 1 side of duplex, 2 bedrooms; other side, 1 bedroom. Duplex has fireplaces, kitchen, dining and breakfast room. All rooms large and worlds of closets. No apartments in town with this many closets. Both properties have attic fans, inlaid linoleum, modern fixtures. Venetian blinds. Underneath the garage apartment is room for 3 cars. This property has been recently Kenitexed, guaranteed for 10 years. Very reasonable. Price $18,000, loan $14,350.

SPENCER—BARGAIN
$400 DOWN—$75 MO.
2 BEDROOMS, separate dining room, living room, bath, kitchen. Garage. Hardwood floors, attic fan. Located between Neville and Lexington Schools. Spacious rooms. Total price, $10,900. Don't wait—this bargain won't! Now vacant. Best Northside neighborhood, 1 block from the bus line, 3 blocks from shopping center and churches, 3 blocks from Neville. 6 blocks from Jr. High. Paving and sewerage paid. Contact us soon.

K ST.—NEAR NEVILLE
VERY ATTRACTIVE 7-year-old home. Corner lot. Double garage. Separate dining room, beautiful kitchen, screened porch, pink tile bath. Hardwood floors. Lovely landscaping. $17,500.

IRENE REID
REALTOR — OWNER, I & S REALTY
DIAL FA 3-1679
And FA 5-4022, FA 5-4373
NIGHTS AND SUNDAYS CALL:
IRENE REID, FA 3-1679
LARRY SALTZMAN, FA 3-7446
HAZEL JOHNSON, FA 2-5954
BERLIN HECK, LD 2881, CALHOUN
R. E. "BOB" KELLY, FA 2-5116

REAL ESTATE FOR SALE

(73) Houses

LET US BUILD your IDEAS into a home. Lots available. FHA or local financing available.

J. E. Hart & Son, FA 2-2895

COLVIN-WILSON AGENCY
Bernhardt Bldg. Dial FA 3-3915

HOMES

600 LAKESHORE Drive. Brick veneer home. Attic fan, radiant heating. Carport and storage. Well landscaped, large corner lot. Will FHA or G. I.

WELL-BUILT and well-kept 2 bedroom home with floor furnace, attic fan. Garage. North 6th St., just 3 blocks from W.M. High School. $9250, or will consider trade for country property.

SOUTHSIDE HOME. 3 bedrooms, 2 baths, 2 kitchens. Lot 50x150. Now being used as duplex. Could be used as is, for 4 bedroom, 2 bath home if desired. Only $8200.

ACREAGE

85 ACRE TRACT. Close in, in good residential section. 1 mile southeast of Monroe city limits, on northside of Garrett Road. $11,000.

DRIVE BY and look these over Sunday and call us Monday. FA 3-3915, after 5 P.M., FA 3-1932, FA 2-2585.

IS YOUR HOUSE SHRINKING?

OR ARE YOU growing? Has the home you live in become too cramped for comfort? If so, we think you'll want to see this spacious 7 room, 2 bath home. It's on a lot 112x165 in one of the northside's most fhsaoablnieS the northside's most fashionable locations. And it's only 10 years old. You and your family will live in year round comfort in this completely air conditioned home which comes with drapes, wall-to-wall carpeting, dishwasher, and disposal. There are other extras such as . . . 220 and 110 wiring garage . . . copper plumbing . . . attic fan . . . termite contract . . . double garage.

PARAGOUD BLVD:

THIS IS the kind of house you'll find in magazines like HOUSE BEAUTIFUL. One of the Northside's finest homes, it's built on beautifully landscaped corner lot 100x150. Constructed of "old" brick, it has all the appointments you expect in a very fine home. York air conditioning . . . Janitrol central heating . . . copper plumbing . . . 110 and 220 underground wiring system . . . 40 gallon Rudd-Monel hot water heater . . . double carport . . . servant's toilet. There are 3 bedrooms and 2 full tile baths. The living room is 15x20 and the dining area is 11x14 (separated from the living room by a planter). There's a real wood burning fireplace in the living room, and the den (size 14x17½) has another fireplace which is used as indoor barbecue pit and has a copper hood. The hood is a perfect blend with the pecky cypress paneling of the den. In the kitchen there are many cabinets and extras such as Apex dishwasher, disposal, and 6-burner Odin range. Adjoining the kitchen is a family room 12x20. There is wall-to-wall carpeting throughout, and all the drapes are by Hemenway. The address is 2200 Pargoud Blvd. Let us show you this one today!

NEAR GEORGIA TUCKER

1004 NORTH 8TH ST. You'll be ready for school with this home only a couple of blocks from Georgia Tucker School. It's an excellent 2 bedroom frame home on nicely landscaped lot with trees. Wall-to-wall carpeting throughout. Priced for quick sale at $10,500.

SOUTH

709 SOUTH 3RD. Excellent 2 bedroom frame home. Can be bought on FHA loan for only $300 down.

1301 FLORIDA. House needs repairs, but for only $300 down, no closing costs, and payments of $53.50 per month, you can have one of the nicest 2 bedroom homes in Monroe.

COLLEGE

1000 SPURGEON DR. Lovely and spacious brick home on corner lot with many trees. Each of the bedrooms is large, and you'll really enjoy the den in this fine home. Its only a couple of blocks from Sherrouse School and Northeast State. Price, $15,850.

LEXINGTON AREA

1211 ESSEX. You can have immediate possession on this one and be ready for school in plenty of time! (It's only a couple of blocks from Lexington School and North Monroe Jr. High). It's brick and has 3 bedrooms with extra, extra closet space. Very spacious living room is 16x21. Kitchen has snack bar and many cabinets. Other features you'll like are . . . 220 wiring . . . Payne central heating . . . 40 gallon Rudd-Monel hot water heater . . . copper plumbing . . . well landscaped lot 75x150 . . . 2 tons air conditioning.

Faulk & Foster
Office FA 3-4666
Paula Landry, FA 3-7428
Morris Haas, Jr., FA 2-9738

REAL ESTATE FOR SALE

(73) Houses

201 SELMAN RD. Beautiful 3 bedroom brick. Right at new O.P.H. School. $13,500. $450 Down.

Maxwell Realty, FA 3-1819

$8275

2500 N. 10th West Monroe — 2 bedroom home. Corner lot. A-1 condition. Excellent Buy. FA 2-0270.

BY OWNER. Ray Dr. 3 bedroom brick veneer. 4 per cent loan. Equity $750, notes $76. Cyclone fenced back yard, several large shade trees. FA 2-9137.

603 SOUTH 2ND

4 BEDROOM home, living and dining room kitchen, glassed in back porch. Garage with wash house. Yard fenced. Like new inside. $7500.

501 AUDUBON, W. M.

NICE 3 BEDROOM home. Hardwood floors. Corner lot 75'x152'. Garage with wash house. $400 down.

1904 COLLEGE AVE.

NICE 3 BEDROOM home, tile bath. Double carport. Lot 97½x140. $15,000.

Near New High School

CORNER Selman Road and Blanks St. 3 bedroom home, 2 tile baths. Double carport. Corner lot. $800 down.

NEAR ARK. ROAD

2 ACRES and 4 room house. Back screened porch, bath room, no fixtures, water. $4,750.

FACING DESIARD

LOT 150'x150' on corner. $8000.

509 OAKLAWN, W.M. Upstairs and downstairs apts. Lot 75x200. $4750.

107 TEXAS. Nice 3 bedroom home. $9500.

C. E. Buckley, FA 3-1195

WEST MONROE

VACANT. Nice 2 bedroom and den home. Near schools and shopping centers. Venetian blinds and drapes. Large lot with trees. Small down payment.

801 NORTH 3RD. Vacant. 3 bedroom home. Separate dining room, 2 porches, large kitchen. Double garage. Good location near town, churches, schools. Corner lot 50x180.

215 CIRCLE DRIVE. Large 3 bedroom home. Completely remodeled inside. Hardwood floors, large kitchen with dining area. Garage and store room. Small down payment.

1307 MACK. Large 3 bedroom home, only 2 years old. Living room 30x14 ft. Carport. Lot 100x150 ft. with trees, fenced. Only 2 blocks from Lenwil School.

608 SOUTH 8th. Large 3 bedroom home. Carport, paved street. Lot 100x100 with lots of trees and shrubs. Only $5300.

310 NORTH 3RD. 6 room home and bath (2 apartments). Near churches and schools. Lot 50x190. $9950.

703 NORTH 7th. 3 bedroom home. Lot 75 ft. frontage with shade trees.

DUPLEX. Corner North 7th and Woodrow Sts. 4 rooms and bath each side. New roof, asbestos siding. Corner lot 100x150. Double garage.

203 COLEMAN. 10 room house, 3 apartments. Good condition. Corner lot 75x100. Walking distance of town.

MONROE

1621 SOUTH 7th. 3 bedroom home. Carport, storage. Blinds. 4 years old. 1½ blocks from Plum St. School and Jr. High. Lot 75x150. Small down payment.

ACREAGE AND LOTS

2 LOTS, Wellerman Road, W.M. Pine trees all over. Water, lights, gas. 141x150 ft. each. Out of city limits.

LOT 100x150 ft. Near Highland School on Elizabeth St., W. M. With trees. Well drained.

D. H. ODOM, Real Estate
Dial FA 2-1610 Days, Nights and Sundays

101 CLARK, W. M. Reduced to $7200. 5 per cent down, small monthly payments. Completely redecorated 4 room modern home.

W. M. JUST NORTH of paper mill. 3 bedroom house. $4750.

IF YOU'RE A veteran, have a good job and credit record, and don't owe too much, we will build you a brick veneer home on a nice lot in W.M. for nothing down.

JOHNSON RD., just off the Arkansas Rd. About 2 acres, 4 room house. Water, lights, natural gas. $3250. $500 cash, balance financed.

306 HAYNES, close in, W.M. Lovely new 3 bedroom brick. $1000 down, payments only $86 per month, closing costs $50. Let us show you this lovely home.

501 80TH ST., Monroe. 4 room modern home. $1800. Near school.

907 FLORIDA. 2 bedrooms. Completely redecorated inside and out. $6000.

3706 DICK TAYLOR, Monroe. Let rent pay for your home. 2 apartments with baths — 1 furnished. On nice lot $7500.

322 BAWCOM, W. M. 5 room house. Nearly an acre of land. Across from Lenwil School. $3500.

WANT A REAL COUNTRY HOME?

MODERN 2 bedroom home. Hardwood floors, Venetian blinds. 5 acres with fruit trees, garden, chicken yard. 15 miles out on Jonesboro Road. Price, $7250. $2250 down.

OTHER PROPERTIES AVAILABLE.

F. O. SEYMOUR, Realtor
FORD HINES, ASSOCIATE
A. J. LESTER REALTY CO.
FA 5-4121; Nights FA 3-2139, FA 3-5680

REAL ESTATE FOR SALE

(73) Houses

MONROE

COLLEGE Ave. Beautiful lot covered with trees. 2 bedroom home. Large living porch, tile bath.

SOUTH 4TH. — $250 down. 2 bedroom home, carport, storage. Monthly payments approximately $52. Near school, church and busline. Immediate possession.

SHERIDAN ST. — $1250 down. Monthly payments $61. 3 bedroom home, carport, storage. Near Lady of Fatima Church.

WEST MONROE

LAKESHORE DRIVE. 2 bedrooms, living room, dining area, kitchen with double sink and vent-a-hood, utility room with washer and drier connections, large living concrete porch . . . 1296 sq. ft. of living space! 1½ ton air conditioner, attic fan, wall heaters, drapes. Carport with storage. Large lot 100x192. Only $350 down, monthly payments approx. $72.

ATTENTION investors! Only $12,500 buys this 4-plex! Living room, kitchen-dinette combination, 2 bedrooms, bath each apartment. 4 lots. Corner Jonesboro Hwy. and Jerry St. Land alone worth asking price. Monthly income $160. Call for details.

CLARK ST. $360 down and move immediately into this 2 bedroom home in excellent condition. Corner lot. Monthly payments approx. $50.

RAINBOW DR. — Beautiful corner lot. 2 bedroom brick home with den 2 tile baths wall to wall carpet in living and dining area. Double carport 2 ton air condition. Plenty trees.

OFF WARREN DR. — $500 down, assume monthly payments of $74.26. Lovely 3 bedroom brick home, centrally heated, ceramic tile bath, attic fan, double sink, built in oven, surface units and washer plumbed.

ARKANSAS ROAD — 2 bedroom home, utility room, carport and storage. Large lot. Hardwood floors, Venetian blinds. Pay only $675 down and move in. $61 Mo.

OTIS ST. — $250 down. Lovely neighborhood. 2 bedroom home with 8 closets, close to school and churches. Large lot.

MADISON ST.—2 bedroom home. Large lot. Priced to sell. $4,250.

BUTLER REAL ESTATE
BERNON W. BUTLER
REALTOR, FA 3-1341, FA 2-2488
MRS. BOBBYE GALLOWAY
REALTOR FA 2-0747, FA 5-4471

RACINE DRIVE NEW LISTING

BEAUTIFUL 3 bedroom pink rockfaced brick in North Monroe's most beautiful subdivision. Hardwood floors throughout, fully ceramic tiled bath, birch cabinets, and built-in book cases, numerous closets. Near schools and bus line. Selling for only $14,500.

FORT MIRO

HERE'S your chance to assume a 4½ per cent loan with monthly payments of only $69, including insurance and taxes, and look what you get, 3 bedrooms, 1½ ceramic tile baths, hardwood floors throughout and Birch cabinets. All you need to do is pay owner's equity and move in.

MARTIN STREET

AIR CONDITIONED—The summer's heat will never bother you when you live in this attractive 3-bedroom, 2-bath home in beautiful Lakeshore subdivision. It's located on a choice corner lot within easy walking distance of Lakeshore School. The kitchen is equipped with a built-in oven and range set in the most beautiful cabinets in town. The dining area wall is made of double glass sliding doors opening onto a patio which will bring many hours of pleasure for the entire family. Maximum financing.

WOODLAWN

TREES AND COOL SHADE — in beautiful North Monroe Subdivision. Now under construction a 3 bedroom brick veneer home on large lot. Beautiful surroundings and an excellent neighborhood. Buy this home now and you can choose all colors, brick and tile. Being built by one of Monroe's leading contractors. Easily financed.

BROADMOOR

IDEAL HOME, ideally located in Broadmoor Addn. within 3 blocks of new school. Consists of features as: 3 bedrooms, textone walls, attic fan, central heating, double sink. On paved street. Let us show you now.

JERSEY ST., W.M.

CLOSE TO Highland School, W. M. in Sunshine Heights Addition. Located on 100x200' lot. Carport, bath, built-in oven and range. Churches and shopping center very convenient. Minimum down payment.

Thames & Hartness
REALTORS
FA 5-5187; Nights FA 5-1861, FA 3-9307
Office 412-B Wood St. West Monroe

To develop message for Sunday, read words corresponding to numbers of your Zodiac birth sign.

1 A	31 Progress	61 Department
2 Talk	32 Gets	62 Lead
3 Gain	33 Money	63 Thoughts
4 Social	34 Under	64 Eases
5 Forceful	35 Settle	65 Receptive
6 In	36 Others	66 Difficulty
7 Desired	37 Questions	67 Toward
8 Is	38 Result	68 To
9 Actions	39 Action	69 The
10 Changes	40 Related	70 Cause
11 Be	41 Will	71 Their
12 Some	42 Your	72 You
13 Should	43 You	73 And
14 Cheap	44 Could	74 Share
15 Affairs	45 To	75 Obligations
16 Careful	46 Confiding	76 With
17 Be	47 Be	77 A
18 About	48 Your	78 Indicated
19 Love	49 From	79 Influential
20 Sure	50 Be	80 Little
21 Opposite	51 Meetings	81 Happy
22 And	52 Without	82 Bit
23 Impulsive	53 Excellent	83 Of
24 Sex	54 Not	84 Misfortune
25 Strained	55 Any	85 Results
26 Benefits	56 Nowhere	86 Folk
27 Fun	57 Pay	87 Leadership
28 And	58 Personal	88 Of
29 Thrive	59 Matter	89 Now
30 Will	60 Money	90 Expenses

Sign	Dates	Numbers
ARIES	MAR. 22 – APR. 20	2-8-14-28 32-43-56
TAURUS	APR. 21 – MAY 21	4-15-29-34 42-53-87-89
GEMINI	MAY 22 – JUNE 22	3-6-19-22 27-61-78
CANCER	JUNE 23 – JULY 23	23-39-44-50 69-70-83-84
LEO	JULY 24 – AUG. 23	5-9-30-54 62-68-81-85
VIRGO	AUG. 24 – SEPT. 22	7-10-13-31 52-55-66
LIBRA	SEPT. 23 – OCT. 23	17-20-36-57 71-74-88-90
SCORPIO	OCT. 24 – NOV. 22	11-16-18-46 48-58-63
SAGITTARIUS	NOV. 23 – DEC. 22	12-26-38-49 51-76-79-86
CAPRICORN	DEC. 23 – JAN. 20	35-37-40-45 60-73-75
AQUARIUS	JAN. 21 – FEB. 19	21-24-41-47 65-67-72
PISCES	FEB. 20 – MAR. 21	1-25-33-59 64-77-80-82

Good Adverse Neutral 8/24

REAL ESTATE FOR SALE

(73) Houses

McCAIN DRIVE

NOW UNDER construction. Buy now and choose your own colors. 3 BEDROOM BRICK HOME, with loads of features! Nice size kitchen with built-in oven and range, living room, 3 bedrooms with double sliding door closets, tile bath. Attic fan and central heating. Carport with storage. Patio. FHA appraisal $13,900. Low down payment with monthly payments of approximately $81 including insurance and taxes.

1618 AND 1620 S. 9TH

UNDER CONSTRUCTION — two 3 bedroom brick homes. Nice size living room, kitchen with built-in oven and range, copper vent-a-hood. Attic fan and central heating. Carport with storage. Buy now and select your colors. FHA and VA financing. Low down payment with low monthly payments.

SHORE DRIVE

IF YOU'RE looking for country living at its best, then see this! Outside city limits—no city taxes! Lovely brick home with 3 bedrooms, living room with drapes, kitchen and dining area with copper vent-a-hood, pine paneled cabinets, washer plumbing. Vinyl floors throughout, central heating, attic fan. Carport with storage. Lot 100x198. Only $400 down—monthly payments approximately $85, including insurance and taxes.

2301 SAUVELLE

OFF Forsythe Ave. Close to shopping centers, churches, Lexington School, Neville and Jr. High Schools. 3 bedroom brick home just completed. Selling for FHA appraisal. $650 down moves you in. Living room, kitchen with good features, full tile bath, ½ tile bath with shower stall. Central heating and attic fan.

2300 and 2305 SAUVELLE

HERE ARE 2 brick homes just completed with 3 bedrooms, full tile and attic fan. Located off Forsythe Ave., close to shopping centers, churches, Lexington School, Neville and Jr. High Schools.

Jackie Voorhees
Monroe Real Estate Exc.
1702 Louisville, Ph. FA 5-1637, FA 2-0228

REAL ESTATE FOR SALE

(73) Houses

LOVELY BAYOU HOME

On Exclusive Point Dr.

A LOCATION that can't be duplicated! Built on one of Point Drive's loveliest lots (with 156 ft. on the bayou, and many, many tall trees), this very spacious brick home contains the following features you'll really like: living room 15x30 with fireplace and built-in bookcases. . .dining room has French doors opening onto year 'round screened porch (which can be heated) . . . living room and dining room have exquisite drapes which draw to give a full view of the garden and bayou . . . has wall-to-wall carpeting throughout the whole house . . . and it's centrally air conditioned as well as centrally heated . . . the extra large master bedroom has its own adjoining tile bath and 2 huge closets, also built-in storage shelves in one wall . . . the other 2 bedrooms are large and share the 2nd full tile bath . . . there's excellent storage and closet space throughout the house. Kitchen has cabinets galore and pantry . . . also Kitchenaide dishwasher. Double carport has concrete drive . . . and there's a utility room and maid's toilet . . . riding lawn mower is included in sale price.

WE'LL be happy to show this terrific home today . . . 2760 Point Drive!

H. L. ROSENHEIN
REALTOR
FA 2-8668 FA 3-7428

REAL ESTATE FOR SALE

(73) Houses

BY OWNER, 3 bedroom brick in Lakeshore ¼ block from school. Very small equity and assume FHA Loan. Ph. FA 5-3716.

INSPECT
These Homes Today!
1600 NORTH McGUIRE

2 BEDROOMS, carport, concrete driveway. Large kitchen and dining area. Small down payment.

1703 South 5th

2 BEDROOM home, 2 blocks from Plum St. School. Small down payment.

1505 SOUTH 3rd ST.

2 BEDROOM home, 3 blocks from school, hardwood floors, panel ray heat, attic fan, plumbed for automatic washer. Small down payment. Low monthly note.

$250 DOWN
MOVES YOU IN
1404 SOUTH 3rd

2 BEDROOM home. Hardwood floors throughout. Attic fan. Low down payment. Moderate monthly notes.

Woodlawn Development
2222 Louisville Ave.
FA 3-6621 or FA 3-4402

REAL ESTATE FOR SALE

(73) Houses

ON BAYOU

BY OWNER, completely air-conditioned 3 bedroom brick home, 2 tile baths, large living room, large kitchen, separate utility room, very attractive family room $29,750. Shown by appointment only. FA 3-0342, after 5 Ph. FA 5-3192.

308 MORRIS. Large 3 bedroom home. Nice screened porch. $12,000.

110 PELICAN DR., W.M. 2 bedroom home. Corner lot. Small down payment.

R. M. GOCHENOUR
BROKER, 603 South 3rd, DIAL FA 3-8029

REAL ESTATE FOR SALE

(73) Houses

1608 SOUTH 7th, 3 bedroom home, near Plum St. School, like new, FA 2-7311.

BY OWNER. APT. HOUSE. Ideal location. 13 apts. furnished. 2 Baths. Will bring $350 mo. Price for quick sale, $13,500. $3,500 or small house and as down payment. Balance $50 mo. 6% interest. FA 2-5649.

307 SHERIDAN

BY OWNER, 3 bedroom, tile bath, central heat, attic fan and blinds. 2 blocks from bus, 4 from college, ½ block from Our Lady of Fatima Church and school. Sidewalks, paved drive. FA 3-1190.

CLASSIFIED DISPLAY

HUNTER & DUBOIS
We Build New Homes
FHA GI LOCAL BUILDING LOAN
PH. DR. J. J. HUNTER,
FA 2-1733
If No Answer Call
Cleveland DuBois FA 2-1373

REPAIRS
ADDITIONS
REMODELING
AND
MATERIALS
No Money Down-36 Months to Pay
Usrey Lumber Supply
501 North 18th
FA 2-7704 DIAL FA 2-7853

FOR SALE
3 Bedroom Brick—1½ Bath
2011 SPENCER
Trois Pettigrew, Builder
FA 2-3106, Nights, FA 3-4128

LET CENTRAL BANK FINANCE YOUR FIXIN'
For Home Improvement LOANS
CALL FA 2-3151
UP TO $2500
36 Months To Repay
Nothing Down
CENTRAL SAVINGS BANK
and Trust Company

READY
For Occupancy
3 Bedroom Brick Home
MONROE DR.
STERLINGTON DR.
North Monroe Suburb
All modern features include: ceramic tile bath, central heat, attic fan, vinyl tile, carport, large lot. Paved streets, no city taxes. Louisiana Power and Light service.
$675
MOVES YOU IN — No closing cost. These terms apply to veterans, non-veterans and aged persons.
Magnolia Builders
2222 Louisville Ave. FA 3-4402
There Is A Material Difference

SEARS ROEBUCK AND CO
FREE ESTIMATE
ON INSTALLED
David Bradley
CHAIN LINK FENCE

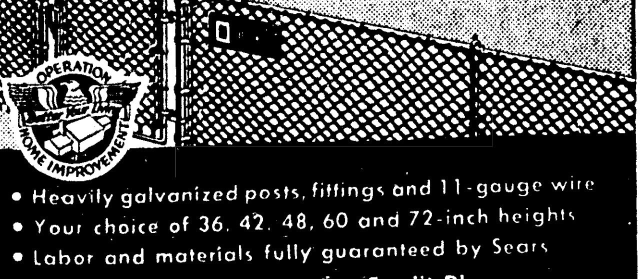

• Heavily galvanized posts, fittings and 11-gauge wire
• Your choice of 36, 42, 48, 60 and 72-inch heights
• Labor and materials fully guaranteed by Sears
Ask about Sears Modernizing Credit Plan,
No Money Down . . . Up to 36 Months to Pay
PHONE FA 5-1441
A courteous Sears salesman will estimate your fencing needs. Absolutely no charge or obligation to you!

COME SEE THE NEWEST IN HOMES
2210 ELIZABETH
WESTWOOD ADDITION
ACROSS FROM KNOE-TV
Convenient to School and Shopping Center

OPEN FOR INSPECTION
9:00 AM-6:00 PM Today
THIS FINE HOME CONSTRUCTED BY
WESTWOOD DEV. CO.

This All Modern
3 Bedroom Brick Home
COMPLETELY FURNISHED

• Central Heat • Vent-Hood • 2 Baths
• Venetian Blinds • Paneled Walls • Cedar Lined Closets
• Built In Tappan Oven And Range • Plumbed For Washer and Dryer
• Hardwood Block Floors In Living Room
• Landscaped Corner Lot, Grass and Shrubs
• Concrete Patio In Front

ALL THIS
INCLUDING FURNITURE
$16,500
Small Down Payment
F.H.A. or Conventional Loan
This Home Present and Future Perfect in Every Detail

MONROE

SOUTH COLLEGE

TREES—TREES—LARGE TREES cover this lot fronting on College and backing on Columbia St. under those trees (a wonderful place to live) is a large 2 bedroom and den, separate dining room home with 1451 sq. ft. of living area plus a porch, garage, and workshop area. Its lifetime roof, desirable location, and excellent condition make it a good buy at $13,500.

ISLAND DRIVE

FOR THOSE WHO THINK IN TERMS OF MINK — we suggest this magnificent 3 bedroom and den ranch home with 2 full ceramic tile baths, carpeted living room and Roman brick fireplace, double carport, nice large closets, built-in bookcases, large patio, expertly landscaped lot. Phone us for appointment to see!

SOUTH 7th

SCHOOL WILL SOON BEGIN — Now's your time to locate only a few blocks from school. Think of the time saved —no anxious hours of waiting — only minutes. It's a neat, clean 2 bedroom home . . . and it's reasonably priced at $8500. $300 down plus closing costs.

SOUTH 3rd

THE BEST BUY IN TOWN — This may or may not be it—but check for yourself, and you'll see it's mighty hard to beat. 2 large bedrooms, separate dining room, screened porch, oak floors, and more than 1000 sq. ft. of living area. Fenced back yard, separate garage, on a nice corner lot. It's completely refinished inside and out. All for only $8500. Don't miss seeing it — you'll be glad you did!

MATTHEW

NORTHSIDE 2 bedroom home — completely redecorated — near Lexington School. It's a "beaut" and priced at only $7800 with only $250 down, closing cost, and low monthly payments. It could be yours now!

MILTON

LOOK HERE!! We have a beautiful custom-built 2 bedroom and den, 2 bath home in a lovely, quiet neighborhood. Central heating and central air conditioning, carpeted and draped, dressing table in each bath, ½ servant's bath, and two storage rooms. There's so much to this one, it's hard to describe . . . so let's go see it today!

LAKESHORE

BAYOU LIVING IS GREAT! There's a hundred feet of beautiful bayou bank behind this unique custom-built 2 bedroom and den home, plus a very roomy family room with a built-in barbecue oven. Master bedroom has a full wall of closets and built-in chest of drawers. The den is paneled with limed oak. It'll be our pleasure to show you.

EMERSON

LIVE BETTER IN YOUR OWN HOME . . . "and it's so convenient," this is what people say who live on this quiet street. 3 larger than average bedrooms, living room, separate dining room, well-arranged kitchen, and a nice size family room. No inflation in this price as its selling below the appraised value . . . $400 down plus closing costs is the down payment. Call to see today.

BON AIRE DR.

I AM A FRIENDLY HOUSE IN EDGEWATER GARDENS. I am really lonely and want folks and pets. In return I offer a warm welcome to a home conveniently located for shopping, schools, and churches. I have five rooms . . . they are two bedrooms, den, living room with beautiful brick wall and a real fireplace, nice kitchen. My exterior is of rustic Western style brick. I'm sitting on a large 125x150 ft. lot. My owner has REDUCED ME TO $14,500. I can be financed if you have the down payment and closing costs. Please call my agent for an appointment to see.

SOUTH 7th

EASY TO REACH — EASY TO LIVE IN — EASY TO BUY — $1210.89 down and assume monthly payments of $59.00 including taxes and insurance. 2 bedroom brick with many plus features. See this one today.

PEYTON DRIVE

JUST OVER THE EDGE OF THE CITY LIMITS is this large 2 bedroom and den home. Sparkling hardwood floors . . . excellent cabinet space . . . large 75x240 ft. lot . . . detached garage. Only $600 down and assume payments of $78.56 per month plus insurance.

ROSEWOOD

AIR CONDITIONED FOR YEAR 'ROUND COMFORT . . . this spacious 3 bedroom and 2 bath home located in beautiful Broadmoor is awaiting your inspection today. Lovely 17x25 ft. living room with all wool carpeting . . . family type kitchen and the screened in porch are most inviting. Take a few minutes out and let us show you this one today.

SOUTH 4th ST.

LIVE ALMOST RENT FREE by buying this duplex on South 4th St. Each side has 2 bedrooms, living room, kitchen, and bath. Redecorated inside . . . new roof. Excellent condition and so convenient to school and shopping.

PARGOUD DRIVE

YOU DON'T HAVE TO BE RICH to buy your way to HAPPIER LIVING. Now and then a really good buy comes along . . . and here is one we can get up and crow about! Nearly new 3 bedroom home with a large carpeted living-dining room combination, 1½ tile baths, kitchen has many beautiful birch cabinets plus an eating area. Double carport and storage. FHA financing available.

GEORGIA ST.

PLAN ON BEING HERE 20 YEARS FROM NOW? Did you ever stop to think that even if your present rent is only $50 per month, by then you will have accumulated $12,000 in rent receipts? You can buy this neat 2 bedroom home for only $7800 with $250 down plus closing costs. Wanta' look?

SOUTH 1st ST.

PERFECT, QUIET LOCATION . . . SAFE FOR CHILDREN. Neat 2 bedroom home for only $250 down plus closing costs and monthly payments of approximately $60.

TEXAS AVE.

REDUCED — REAL BUY in 2 story, 7 bedroom, 2 bath home located close to downtown. An excellent investment for income-minded couple or for large family. All rooms are large and airy, oak floors, 42 inch attic fan, separate dining room. $350 down plus closing costs buys this excellent income property.

GEORGIA

REDUCED! Large 3 bedroom home on 50x150 ft. corner lot. Big living room, dining room, kitchen, 2 screened porches, washer connections. Low taxes and monthly notes. Only $5000!

SOUTH 1st

YOU'LL APPRECIATE THE COMFORT AND TERMS of $300 down and payments of approximately $54 month on this well-kept 2 bedroom bungalow. Living room, dining room, dining area, large kitchen with excellent cabinets, double sink, vent-a-hood, Venetian blinds, aluminum screens. Walking distance of Plum St. School. Call us today.

ROSELAWN

CREATE YOUR OWN PATTERN OF LIVING in this lovely 2 bedroom home on a beautifully shaded 100x150 ft. lot. Beautiful custom-made cabinets, vent-a-hood, and disposal in kitchen. Master bedroom (15x15) has large double closet and built-in chest. Double carport with 5x21 storage. Sheltered 9x21 concrete patio invites outdoor living. A "Must-See" today!

GUY ST.

STRAIGHT "A" IS THE GRADE you'll give this charming buff brick home close to Lakeshore School . . . on an attractive 100x150 ft., well-shrubbed lot. It features a carpeted living room and dining room combination, modern kitchen with built-in oven and range, stainless steel double sink, circulating hot water, 3 bedrooms, tile bath. Fully insulated, central heat, and AIR CONDITIONED. Large 4x12 storage off carport. Immediate occupancy.

MISSISSIPPI

ASSUME MONTHLY NOTES of only $43 a month including taxes and insurance. Neat 2 bedroom home on 50x150 ft. lot. Living room, nice 10x16 kitchen with double sink, copper plumbing. Just a few short blocks from Plum St. School.

ADCOCK ST.

NO CLOSING COSTS—Only $250 down and you can stop collecting those rent receipts and start building an equity in your home. Completely redecorated, so no repairs for years to come. 2 bedrooms, living room, well arranged kitchen with new cabinets. Convenient to bus line and Lexington School. This one won't last long!

SOUTH 4TH

FOR THE PARENTS "JUST STARTING TO SCHOOL". Recently redecorated 2 bedroom home, 1½ blocks from Plum St. School. 12x17 living room, 9x12 kitchen, Venetian blinds, wall furnace. Fenced back yard. Only $250 down on new FHA loan.

EASON PLACE

COZY LITTLE 3 BEDROOM COTTAGE attractively arranged on beautifully landscaped lot with those wanted shade trees. Planned for easy living, this bath, many built-ins, ceiling fans in 2 bedrooms, kitchen pantry, washer and dryer connections, metal windows. A real charmer from front to back. Call us for an appointment.

LEXINGTON

TIFFANY'S DOESN'T HAVE ALL THE GEMS—we just listed a sparkling one with 3 bedrooms, large 15x26 pine paneled den—with the most beautiful landscaping and shrubs you could want. Central heat and central air conditioning, carpeted living room and dining area, a time-saving kitchen with dishwasher, double closet, sparkling ceramic tile bath, the den has built-in bar and closet, large 5x21 storage area. Lexington School is just across the street and front door bus service. Recently redecorated and in excellent condition. Call us for an appointment.

OAKLAWN

3 BEDROOM BARGAIN PLUS . . . central heat, beautiful kitchen with natural wood cabinets with Formica tops. Neat as a pin throughout. Priced at only $11,500 —$350 down plus closing costs. Compare it with others, then call us.

CIVIC ST.

LESS THAN 2 WEEKS 'TIL SCHOOL STARTS. Let us get you settled in this lovely 2 bedroom brick home located on nice 80x134 ft. lot. You'll find features that make living a pleasure such as fireplace in 14x20 living room, separate dining room, beautiful pine paneled cabinets in kitchen (Formica tops), 2 large 14x15 bedrooms and central heat. Lovely lawn of St. Augustine with several large willow trees.

ROCHELLE

WANT TO FEATHER YOUR NEST? Then be quick to consider this brick 4-plex apartment house on the near Northside. Fully rented at present and offering rent income of $230 per month. Lifetime roof, 4-car garage, all apartments furnished. 4 blocks from Neville. Local financing available. Call us for an appointment.

LEXINGTON AVE.

FOR THE YOUNG EXECUTIVE! Charming modern 2 bedroom and den air conditioned home on exclusive 100x150 ft. professionally landscaped lot. Architecturally appealing in every respect . . . the home offers 1651 sq. ft. of gracious living area. Large living room with sliding glass doors to patio and den, built-in dishwasher and stove in kitchen, master bedroom has built-in chest of drawers of solid walnut. Beautiful grey and white tile bath with built-in dressing table. Individual water well for air conditioning unit and yard. You'll never find a better paradise. Call us for an appointment.

WEST MONROE

CLARK ST.

REAL ECONOMY—$45 per month. CONVENIENCE—near Olin Mathieson, on a cornor lot, both streets blacktopped—in a good neighborhood. COMPLETELY RECONDITIONED two bedroom home on Clark St. $350 down, low closing costs.

NORTH 8TH

NOW IS THE TIME TO BUY A HOME —and here's one that's hard to beat! 1241 sq. ft. of living area divided into two large bedrooms, separate dining room, large living room with a fireplace, nice bath, and many large closets. It's on a 80x156 ft. lot with large trees. Only $350 down plus closing costs.

HILTON

NEW—COMPLETELY NEW—3 bedroom, 1½ ceramic tile bath brick home with many unique features such as serving bar, dressing table in each bath, beautiful natural wood cabinets in the kitchen, central heat, and ducted and wrapped for central air conditioning. It's on a 90x157 ft. lot. You'll thrill at its extras . . . all for only $14,950.

OUIDA ST.

IT'S NO MANSION BUT—it is a 3 bedroom home that needs some repair. If you are handy with tools, you can have a nice home for only $4750 plus a little material and sweat.

SHADY OAKS DRIVE

COUNTRY LIVIN'—CITY CONVENIENCE will be yours to enjoy in this 6-month-old 2 bedroom brick home. Well arranged kitchen with good cabinet space, tile bath, large tree-studded lot. $350 down plus closing cost and the key is yours.

PARKWOOD

THERE IS NOTHING MORE BEAUTIFUL than a white frame home placed neatly under towering pines. I'm sure you will agree after seeing this 2 bedroom home with living room, separate dining room, lovely kitchen, and utility room. Plus the detachable garage. Professionally landscaped and a deep sodded lawn. This home could not be replaced for the asking price of $10,500. Only $350 down plus closing costs on FHA.

CONNELLA

2 BEDROOMS . . . LARGE LOT with many fruit trees. Close to school. Total price only $4750.

MALLARD ST.

YOUR SEARCH IS OVER! When you see this beautiful 6 room brick home—having 1600 sq. ft. of living area plus double carport and storage, exceptionally large kitchen and mahogany paneled family room with built-in oven and range, large size bedrooms with 1½ ceramic tile baths, spacious living room. Price reduced to sell. Call us for details.

SOUTH 3RD ST.

IF YOU'RE LOOKING FOR A LARGE HOUSE close in to West Monroe, we have one in this 3 bedroom and den home with a separate dining room, 1½ bath . . . plus a screened-in kitchen in back yard. Just $1475 down and $68 per month including taxes and insurance.

NORTH 9TH

EVER DREAM OF OWNING YOUR OWN HOME? Well, dream no more, we have a beautiful 2 bedroom and den bungalow located on the prettiest lot in McGuire Addition. Deep sodded lawn and completely fenced-in shaded back yard. Double garage and a concrete drive. Priced at $13,500 for quick sale. $ down plus closing costs is all it takes to make the move.

MORELAND

HERE'S A "DO-IT-YOURSELF" OPPORTUNITY in this 2 bedroom and den home on a 75x177 ft. lot. A paint brush in your spare time is all you need to build value through your own skill. Nice floors, floor furnace, double sink, vent-a-hood. Only $300 down on new FHA loan.

SPLANE DRIVE

JUST $250 DOWN BUYS THIS 2 bedroom home on 50x250 ft. lot. Large 14x15 living room, 14x15 kitchen, separate dining room, Venetian blinds, and washer connections in kitchen. Monthly payments of approximately $55.

MILL ST.

VALUE—SELLING BELOW FHA APPRAISAL. Large 3 bedroom home. Living room, separate dining room, oak floors, 42 inch attic fan, large 12x20 storage room, brand new roof, termite contract. Value priced at $8250.

113 Jackson **Troy and Nichols** Realtors
SUNDAYS CALL
Pritch Pritcher, FA 2-4414, Garland Moore FA 2-2234, Welzie Garret FA 2-56
JACK L. SMITH—Manager

REAL ESTATE FOR SALE

(73) Houses

LET US BUILD your IDEAS into a home. Lots available. FHA or local financing available.

J E Hart & Son, FA 2-2895

COLVIN-WILSON AGENCY
Bernhardt Bldg. Dial FA 3-3915

HOMES

600 LAKESHORE Drive. Brick veneer home. Attic fan, radiant heating. Carport and storage. Well landscaped, large corner lot. Will FHA or G. I.

WELL-BUILT and well-kept 2 bedroom home with floor furnace, attic fan. Garage. North 6th St., just 3 blocks from W.M. High School. $9250, or will consider trade for country property.

SOUTHSIDE HOME, 3 bedrooms, 2 baths, 2 kitchens. Lot 50x150. Now being used as duplex. Could be used as is, for 4 bedroom, 2 bath home if desired. Only $8200.

ACREAGE

85 ACRE TRACT. Close in, in good residential section. 1 mile southeast of Monroe city limits, on northside of Garrett Road. $11,000.

DRIVE BY and look these over Sunday and call us Monday, FA 3-3915; after 5 P.M., FA 5-1932, FA 2-2585.

IS YOUR HOUSE SHRINKING?

OR ARE YOU growing? Has the home you live in become too cramped for comfort? If so, we think you'll want to see this spacious 7 room, 2 bath home. It's on a lot 112x165 in one of the northside's most fhsaoablnieS the northside's most fashionable locations. And it's only 10 years old. You and your family will live in year round comfort in this completely air conditioned home which comes with drapes, wall-to-wall carpeting, dishwasher, and disposal. There are other extras such as . . . 220 and 440 wiring garage . . . copper plumbing . . . attic fan . . . termite contract . . . double garage.

PARAGOUD BLVD:

THIS IS the kind of house you'll find in magazines like HOUSE BEAUTIFUL. One of the Northside's finest homes. It's built on beautifully landscaped corner lot 100x150. Constructed of "old" brick, it has all the appointments you expect in a very fine home. York air conditioning . . . Janitrol central heating . . . copper plumbing . . . 110 and 220 underground wiring system . . . 40 gallon Rudd-Monel hot water heater . . . double carport . . . servant's toilet. There are 3 bedrooms and 2 full tile baths. The living room is 15x20 and the dining area is 11x14 (separated from the living room by a planter). There's a real wood burning fireplace in the living room, and the den (size 14x17½) has another fireplace which is used as indoor barbecue pit and has a copper hood. The hood is a perfect blend with the pecky cypress paneling of the den. In the kitchen there are many cabinets and extras such as Apex dishwasher, disposal, and 6-burner Odin range. Adjoining the kitchen is a family room 12x20. There is wall-to-wall carpeting throughout, and all the drapes are by Hemenway. The address is 2200 Pargoud Blvd. Let us show you this one today!

NEAR GEORGIA TUCKER

1004 NORTH 8TH ST. You'll be ready for school with this home only a couple of blocks from Georgia Tucker School. It's an excellent 2 bedroom frame home on nicely landscaped lot with trees. Wall-to-wall carpeting throughout. Priced for quick sale at $10,500.

SOUTH

709 SOUTH 3RD. Excellent 2 bedroom frame home. Can be bought on FHA loan for only $300 down.

1301 FLORIDA. House needs repairs, but for only $300 down, no closing costs, and payments of $53.50 per month, you can have one of the nicest 2 bedroom homes in Monroe.

COLLEGE

4000 SPURGEON DR. Lovely and spacious brick home on corner lot with many trees. Each of the bedrooms is large, and you'll really enjoy the den in this fine home. Its only a couple of blocks from Sherrouse School and Northeast State. Price, $15,850.

LEXINGTON AREA

1211 ESSEX. You can have immediate possession on this one and be ready for school in plenty of time! (It's only a couple of blocks from Lexington School and North Monroe Jr. High). It's brick and has 3 bedrooms with extra, extra closet space. Very spacious living room is 16x21. Kitchen has snack bar and many cabinets. Other features you'll like are . . . 220 wiring . . . Payne central heating . . . 40 gallon Rudd-Monel hot water heater . . . copper plumbing . . . well landscaped lot 75x150 . . . 2 tons air conditioning.

Faulk & Foster
Office FA 5-4666
Paula Landry, FA 3-7428
Morris Haas, Jr., FA 2-9738

CLASSIFIED DISPLAY

REAL ESTATE FOR SALE

(73) Houses

201 SELMAN RD. Beautiful 3 bedroom brick. Right at new O.P.H. School. $13,500. $450 Down.

Maxwell Realty, FA 3-1819

$8275

2500 N. 10th West Monroe — 2 bedroom home. Corner lot, A-1 condition. Excellent Buy. FA 2-0270.

BY OWNER. Ray Dr. 3 bedroom brick veneer. 4 per cent loan. Equity $750, notes $76. Cyclone fenced back yard, several large shade trees. FA 2-9137.

603 SOUTH 2ND

4 BEDROOM home, living and dining room kitchen, glassed in back porch. Garage with wash house. Yard fenced. Like new inside. $7500.

801 AUDUBON, W. M.

NICE 3 BEDROOM home. Hardwood floors. Corner lot 75'x152'. Garage with wash house. $400 down.

1904 COLLEGE AVE.

NICE 3 BEDROOM home, tile bath. Double carport. Lot 97½x140. $15,000.

Near New High School

CORNER Selman Road and Blanks St. 3 bedroom home, 2 tile baths. Double carport. Corner lot. $800 down.

NEAR ARK. ROAD

2 ACRES and 4 room house. Back screened porch, bath room, no fixtures, water. $4,750.

FACING DESIARD

LOT 150'x150' on corner. $8000.

509 OAKLAWN, W.M. Upstairs and downstairs apts. Lot 75x200. $4750.

107 TEXAS. Nice 3 bedroom home. $9500.

C. E. Buckley, FA 3-1195

WEST MONROE

VACANT. Nice 2 bedroom and den home. Near schools and shopping centers. Venetian blinds and drapes. Large lot with trees. Small down payment.

801 NORTH 3RD. Vacant. 3 bedroom home. Separate dining room, 2 porches, large kitchen. Double garage. Good location near town, churches, schools. Corner lot 50x180.

215 CIRCLE DRIVE. Large 3 bedroom home. Completely remodeled inside. Hardwood floors, large kitchen with dining area. Garage and store room. Small down payment.

1307 MACK. Large 3 bedroom home, only 2 years old. Living room 30x14 ft. Carport. Lot 100x150 ft. with trees, fenced. Only 2 blocks from Lenwil School.

608 SOUTH 8th. Large 3 bedroom home. Carport, paved street. Lot 100x100 with lots of trees and shrubs. Only $5300.

510 NORTH 3RD. 6 room home and bath (2 apartments). Near churches and schools. Lot 50x190. $9950.

703 NORTH 7th. 3 bedroom home. Lot 75 ft. frontage with shade trees.

DUPLEX. Corner North 7th and Woodrow Sts. 4 rooms and bath each side. New roof, asbestos siding. Corner lot 100x150. Double garage.

203 COLEMAN. 10 room house. 3 apartments. Good condition. Corner lot 75x100. Walking distance of town.

MONROE

1621 SOUTH 7th. 3 bedroom home. Carport, storage. Blinds. 4 years old. 1½ blocks from Plum St. School and Jr. High. Lot 75x150. Small down payment.

ACREAGE AND LOTS

2 LOTS. Wellerman Road, W.M. Pine trees all over. Water, lights, gas. 141x150 ft. each. Out of city limits.

LOT 100x150 ft. Near Highland School on Elizabeth St., W. M. With trees. Well drained.

D. H. ODOM, Real Estate
Dial FA 2-1610 Days, Nights and Sundays

101 CLARK, W. M. Reduced to $7200. 5 per cent down, small monthly payments. Completely redecorated 4 room modern home.

W. M. JUST NORTH of paper mill. 3 bedroom house. $4750.

IF YOU'RE A veteran, have a good job and credit record, and don't owe too much, we will build you a brick veneer home on a nice lot in W.M. for nothing down

JOHNSON RD., just off the Arkansas Rd. About 2 acres. 1 room house. Water, lights, natural gas. $3250. $500 cash, balance financed.

306 HAYNES, close in, W.M. Lovely new 3 bedroom brick. $1000 down, payments only $86 per month, closing costs $50. Let us show you this lovely home.

501 80TH ST., Monroe. 4 room modern home. $1800. Near school.

907 FLORIDA. 2 bedrooms. Completely redecorated inside and out. $6000.

3706 DICK TAYLOR, Monroe. Let rent pay for your home. 2 apartments with baths — 1 furnished. On nice lot $7500.

322 BAWCOM, W. M. 5 room house. Nearly an acre of land. Across from Lenwil School. $3500.

WANT A REAL COUNTRY HOME?

MODERN 3 bedroom home. Hardwood floors, Venetian blinds, 5 acres with fruit trees, garden, chicken yard. 15 miles out on Jonesboro Road. Price, $7250. $2250 down.

OTHER PROPERTIES AVAILABLE.

F. O. SEYMOUR, Realtor
FORD HINES, ASSOCIATE
A. J. LESTER REALTY CO.
FA 5-4121; Nights FA 3-2139, FA 3-5680

CLASSIFIED DISPLAY

REAL ESTATE FOR SALE

(73) Houses

MONROE

COLLEGE Ave. Beautiful lot covered with trees. 2 bedroom home. Large living porch, tile bath.

SOUTH 4TH. — $250 down. 2 bedroom home, carport, storage. Monthly payments approximately $52. Near school, church and busline. Immediate possession.

SHERIDAN ST. — $1250 down. Monthly payments $61. 3 bedroom home, carport, storage. Near Lady of Fatima Church.

WEST MONROE

LAKESHORE DRIVE. 2 bedrooms, living room, dining area, kitchen with double sink and vent-a-hood, utility room with washer and drier connections, large living concrete porch . . . 1296 sq. ft. of living space! 1½ ton air conditioner, attic fan, wall heaters, drapes. Carport with storage. Large lot 100x192. Only $350 down, monthly payments approx. $72.

ATTENTION investors! Only $12,500 buys this 4-plex! Living room, kitchen-dinette combination, 2 bedrooms, bath each apartment. 4 lots. Corner Jonesboro Hwy. and Jerry St. Land alone worth asking price. Monthly income $160. Call for details.

CLARK ST. $360 down and move immediately into this 2 bedroom home in excellent condition. Corner lot. Monthly payments approx. $50.

RAINBOW DR — Beautiful corner lot. 2 bedroom brick home with den 2 tile baths wall to wall carpet in living and dining area. Double carport 2 ton air condition Plenty trees

OFF WARREN DR. — $500 down, assume monthly payments of $74.26 Lovely 3 bedroom brick home, centrally heated, ceramic tile bath, attic fan, double sink, built in oven, surface units and washer plumbed

ARKANSAS ROAD — 2 bedroom home, utility room, carport and storage. Large lot. Hardwood floors, Venetian blinds. Pay only $675 down and move in $61 Mo.

OTIS ST. — $250 down. Lovely neighborhood. 2 bedroom home with 8 closets, close to school and churches. Large lot.

MADISON ST.—2 bedroom home. Large lot Priced to sell $4,250.

BUTLER REAL ESTATE
BERNON W. BUTLER
REALTOR, FA 3-1341, FA 2-2488
MRS BOBBYE GALLOWAY
REALTOR FA 2-0747, FA 5-4471

RACINE DRIVE NEW LISTING

BEAUTIFUL 3 bedroom pink rockfaced brick in North Monroe's most beautiful subdivision. Hardwood floors throughout, fully ceramic tiled bath, birch cabinets, and built-in book cases, numerous closets. Near schools and bus line. Selling for only $14,500.

FORT MIRO

HERE'S your chance to assume a 4½ per cent loan with monthly payments of only $69, including insurance and taxes, and look what you get. 3 bedrooms, 1½ ceramic tile baths, hardwood floors throughout and Birch cabinets. All you need to do is pay owner's equity and move in.

MARTIN STREET

AIR CONDITIONED—The summer's heat will never bother you when you live in this attractive 3-bedroom, 2-bath home in beautiful Lakeshore subdivision. It's located on a choice corner lot within easy walking distance of Lakeshore School. The kitchen is equipped with a built-in oven and range set in the most beautiful cabinets in town. The dining area wall is made of double glass sliding doors opening onto a patio which will bring many hours of pleasure for the entire family. Maximum financing.

WOODLAWN

TREES AND COOL SHADE — in beautiful North Monroe Subdivision. Now under construction a 3 bedroom brick veneer home on large lot. Beautiful surroundings and an excellent neighborhood. Buy this home now and you can choose all colors, brick and tile. Being built by one of Monroe's leading contractors. Easily financed.

BROADMOOR

IDEAL HOME, ideally located in Broadmoor Addn. within 3 blocks of new school. Consists of features as: 3 bedrooms, textone walls, attic fan, central heating, double sink. On paved street. Let us show you now.

JERSEY ST., W.M.

CLOSE TO Highland School, W. M. in Sunshine Heights Addition. Located on 100x200' lot. Carport, bath, built-in oven and range. Churches and shopping center very convenient. Minimum down payment.

Thames & Hartness
REALTORS
FA 5-5187; Nights FA 5-1861, FA 3-9907
Office 412-B Wood St. West Monroe

CLASSIFIED DISPLAY

HUNTER & DUBOIS
We Build New Homes
FHA GI LOCAL BUILDING LOAN
PH. DR. J. J. HUNTER,
FA 2-1733
If No Answer Call
Cleveland DuBois FA 2-1373

STAR GAZER
By CLAY R. POLLAN

Your Daily Activity Guide According to the Stars.

To develop message for Sunday, read words corresponding to numbers of your Zodiac birth sign.

Sign	Dates	Numbers
ARIES	MAR. 22 – APR. 20	2-8-14-28-32-43-56
TAURUS	APR. 21 – MAY 21	4-15-29-34-42-53-87-89
GEMINI	MAY 22 – JUNE 22	3-6-19-22-27-61-78
CANCER	JUNE 23 – JULY 23	23-39-44-50-69-70-83-84
LEO	JULY 24 – AUG. 23	5-9-30-54-62-68-81-85
VIRGO	AUG. 24 – SEPT. 22	7-10-13-31-52-55-66
LIBRA	SEPT. 23 – OCT. 23	17-20-36-57-71-74-88-90
SCORPIO	OCT. 24 – NOV. 22	11-16-18-46-48-58-63
SAGITTARIUS	NOV. 23 – DEC. 22	12-26-38-49-51-76-79-86
CAPRICORN	DEC. 23 – JAN. 20	35-37-40-45-60-73-75
AQUARIUS	JAN. 21 – FEB. 19	21-24-41-47-65-67-72
PISCES	FEB. 20 – MAR. 21	1-25-33-59-64-77-80-82

1 A	31 Progress	61 Department
2 Talk	32 Gets	62 Lead
3 Gain	33 Money	63 Thoughts
4 Social	34 Under	64 Eases
5 Forceful	35 Settle	65 Receptive
6 In	36 Others	66 Difficulty
7 Desired	37 Questions	67 Toward
8 Is	38 Result	68 To
9 Actions	39 Action	69 The
10 Changes	40 Related	70 Cause
11 Be	41 Will	71 Their
12 Some	42 Your	72 You
13 Should	43 You	73 And
14 Cheap	44 Could	74 Share
15 Affairs	45 To	75 Obligations
16 Careful	46 Confiding	76 With
17 Be	47 Be	77 A
18 About	48 Your	78 Indicated
19 Love	49 From	79 Influential
20 Sure	50 Be	80 Little
21 Opposite	51 Meetings	81 Happy
22 And	52 Without	82 Bit
23 Impulsive	53 Excellent	83 Of
24 Sex	54 Not	84 Misfortune
25 Strained	55 Any	85 Results
26 Benefits	56 Nowhere	86 Folk
27 Fun	57 Pay	87 Leadership
28 And	58 Personal	88 Of
29 Thrive	59 Matter	89 Now
30 Will	60 Money	90 Expenses

Good Adverse Neutral 8/24

REAL ESTATE FOR SALE

(73) Houses

McCAIN DRIVE

NOW UNDER construction. Buy now and choose your own colors. 3 BEDROOM BRICK HOME, with loads of features! Nice size kitchen with built-in oven and range, living room, 3 bedrooms with double sliding door closets, tile bath. Attic fan and central heating. Carport with storage. Patio. FHA appraisal $13,900. Low down payment with monthly payments of approximately $81 including insurance and taxes.

1618 AND 1620 S. 9TH

UNDER CONSTRUCTION — two 3 bedroom brick homes. Nice size living room, kitchen with built-in oven and range, copper vent-a-hood. Attic fan and central heating. Carport with storage. Buy now and select your colors. FHA and VA financing. Low down payment with low monthly payments.

SHORE DRIVE

IF YOU'RE looking for country living at its best, then see this! Outside city limits—no city taxes! Lovely brick home with 3 bedrooms, living room with drapes, kitchen and dining area with copper vent-a-hood, pine paneled cabinets, washer plumbing. Vinyl floors throughout, central heating, attic fan. Carport with storage. Lot 100x198. Only $400 down—monthly payments approximately $85, including insurance and taxes.

2301 SAUVELLE

OFF Forsythe Ave. Close to shopping centers, churches. Lexington School, Neville and Jr. High Schools. 3 bedroom brick home just completed. Selling for FHA appraisal. $650 down moves you in. Living room, kitchen with good features, full tile bath, ½ tile bath with shower stall Central heating and attic fan

2300 and 2305 SAUVELLE

HERE ARE 2 brick homes just completed with 3 bedrooms, full tile and attic fan. Located off Forsythe Ave., close to shopping centers, churches, Lexington School, Neville and Jr. High Schools.

Jackie Voorhees
Monroe Real Estate Exc.
1702 Louisville, Ph. FA 5-1637, FA 2-0228

CLASSIFIED DISPLAY

REPAIRS
ADDITIONS
REMODELING
AND
MATERIALS
No Money Down-36 Months to Pay
Usrey Lumber Supply
501 North 18th
FA 2-7704 DIAL FA 2-7853

REAL ESTATE FOR SALE

(73) Houses

LOVELY BAYOU HOME

On Exclusive Point Dr.

A LOCATION that can't be duplicated! Built on one of Point Drive's loveliest lots (with 156 ft. on the bayou, and many, many tall trees), this very spacious brick home contains the following features you'll really like: living room 15x30 with fireplace and built-in bookcases. . dining room has French doors opening onto year 'round screened porch (which can be heated) . . . living room and dining room have exquisite drapes which draw to give a full view of the garden and bayou . . . has wall-to-wall carpeting throughout the whole house . . . and it's centrally air conditioned as well as centrally heated . . . the extra large master bedroom has its own adjoining tile bath and 2 huge closets, also built-in storage shelves in one wall . . . the other 2 bedrooms are large and share the 2nd full tile bath . . . there's excellent storage and closet space throughout the house. Kitchen has cabinets galore and pantry . . . also Kitchenaide dishwasher. Double carport has concrete drive . . . and there's a utility room and maid's toilet . . . riding lawn mower is included in sale price.

WE'LL be happy to show this terrific home today . . . 2760 Point Drive!

H. L. ROSENHEIN
REALTOR
FA 2-8668 FA 3-7428

CLASSIFIED DISPLAY

FOR SALE
3 Bedroom Brick—1½ Bath
2011 SPENCER
Trois Pettigrew, Builder
FA 2-3106, Nights, FA 3-4128

LET CENTRAL BANK FINANCE YOUR FIXIN'
For Home Improvement LOANS
CALL FA 2-3151
UP TO $2500
36 Months To Repay
Nothing Down
CENTRAL SAVINGS BANK
and Trust Company

REAL ESTATE FOR SALE

(73) Houses

BY OWNER, 3 bedroom brick in Lakeshore ¼ block from school. Very small equity and assume FHA Loan. Ph. FA 5-3716.

INSPECT
These Homes Today!

1600 NORTH McGUIRE

2 BEDROOMS, carport, concrete driveway. Large kitchen and dining area. Small down payment.

1703 South 5th

2 BEDROOM home, 2 blocks from Plum St. School. Small down payment.

1505 SOUTH 3rd ST.

2 BEDROOM home, 3 blocks from school, hardwood floors, panel ray heat, attic fan, plumbed for automatic washer. Small down payment. Low monthly note

$250 DOWN
MOVES YOU IN
1404 SOUTH 3rd

2 BEDROOM home. Hardwood floors throughout. Attic fan. Low down payment. Moderate monthly notes.

Woodlawn Development
2222 Louisville Ave.
FA 3-6621 or FA 3-4402

CLASSIFIED DISPLAY

READY
For Occupancy
3 Bedroom Brick Home
MONROE DR.
STERLINGTON DR.
North Monroe Suburb
All modern features include: ceramic tile bath, central heat, attic fan, vinyl tile, carport, large lot. Paved streets, no city taxes. Louisiana Power and Light service.
$675
MOVES YOU IN — No closing cost. These terms apply to veterans, non-veterans and aged persons.
Magnolia Builders
2222 Louisville Ave. FA 3-4402
There Is A Material Difference

REAL ESTATE FOR SALE

(73) Houses

ON BAYOU

BY OWNER, completely air-conditioned 3 bedroom brick home, 2 tile baths, large living room, large kitchen, separate utility room, very attractive family room $29,750. Shown by appointment only. FA 3-0342, after 5 Ph. FA 5-3192.

308 MORRIS. Large 3 bedroom home. Nice screened porch. $12,000.

110 PELICAN DR., W.M. 2 bedroom home. Corner lot. Small down payment.

R. M. GOCHENOUR
BROKER, 603 South 3rd, DIAL FA 3-8029

CLASSIFIED DISPLAY

REAL ESTATE FOR SALE

(73) Houses

1608 SOUTH 7th, 3 bedroom home, near Plum St. School, like new, FA 2-7311.

BY OWNER. APT. HOUSE. Ideal location, 13 apts. furnished. 2 Baths. Will bring $350 mo. Price for quick sale, $13,500. $3,500 or small house and as down payment. Balance $50 mo. 6% interest. FA 2-5649.

307 SHERIDAN

BY OWNER. 3 bedroom, tile bath, central heat, attic fan and blinds. 2 blocks from bus, 4 from college, ½ block from Our Lady of Fatima Church and school. Sidewalks, paved drive. FA 3-1190.

CLASSIFIED DISPLAY

MONROE

SOUTH COLLEGE

TREES—TREES—LARGE TREES cover this lot fronting on College and backing on Columbia St. under those trees (a wonderful place to live) is a large 2 bedroom and den, separate dining room home with 1451 sq. ft. of living area plus a porch, garage, and workshop area. Its lifetime roof, desirable location, and excellent condition make it a good buy at $13,500.

ISLAND DRIVE

FOR THOSE WHO THINK IN TERMS OF MINK — we suggest this magnificent 3 bedroom and den ranch home with 2 full ceramic tile baths, carpeted living room and Roman brick fireplace, double carport, nice large closets, built-in bookcases, large patio, expertly landscaped lot. Phone us for appointment to see!

SOUTH 7th

SCHOOL WILL SOON BEGIN — Now's your time to locate only a few blocks from school. Think of the time saved —no anxious hours of waiting — only minutes. It's a neat, clean 2 bedroom home . . . and it's reasonably priced at $8500, $300 down plus closing costs.

SOUTH 3rd

THE BEST BUY IN TOWN — This may or may not be it—but check for yourself, and you'll see it's mighty hard to beat. 2 large bedrooms, separate dining room, screened porch, oak floors, and more than 1000 sq. ft. of living area. Fenced back yard, separate garage, on a nice corner lot. It's completely refinished inside and out. All for only $8500. Don't miss seeing it — you'll be glad you did!

MATTHEW

NORTHSIDE 2 bedroom home — completely redecorated — near Lexington School. It's a "beaut" and priced at only $7800 with only $250 down, closing cost, and low monthly payments. It could be yours now!

MILTON

LOOK HERE!! We have a beautiful custom-built 2 bedroom and den, 2 bath home in a lovely, quiet neighborhood. Central heating and central air conditioning, carpeted and draped, dressing table in each bath, ½ servant's bath, and two storage rooms. There's so much to this one, it's hard to describe . . . so let's go see it today!

LAKESHORE

BAYOU LIVING IS GREAT! There's a hundred feet of beautiful bayou bank behind this unique custom-built 2 bedroom and den home, plus a very roomy family room with a built-in barbecue oven. Master bedroom has a full wall of closets and built-in chest of drawers. The den is paneled with limed oak. It'll be our pleasure to show you.

EMERSON

LIVE BETTER IN YOUR OWN HOME . . . "and it's so convenient," this is what people say who live on this quiet street. 3 larger than average bedrooms, living room, separate dining room, well-arranged kitchen, and a nice size family room. No inflation in this price as its selling below the appraised value . . . $400 down plus closing costs is the down payment. Call to see today.

BON AIRE DR.

I AM A FRIENDLY HOUSE IN EDGEWATER GARDENS. I am really lonely and want folks and pets. In return I offer a warm welcome to a home conveniently located for shopping, schools, and churches. I have five rooms . . . they are two bedrooms, den, living room with beautiful brick wall and a real fireplace, nice kitchen. My exterior is of rustic Western style brick. I'm sitting on a large 125x150 ft. lot. My owner has REDUCED ME TO $14,500. I can be financed if you have the down payment and closing costs. Please call my agent for an appointment to see.

SOUTH 7th

EASY TO REACH — EASY TO LIVE IN — EASY TO BUY — $1210.89 down and assume monthly payments of $59.00 including taxes and insurance. 2 bedroom brick with many plus features. See this one today.

PEYTON DRIVE

JUST OVER THE EDGE OF THE CITY LIMITS is this large 2 bedroom and den home. Sparkling hardwood floors . . . excellent cabinet space . . . large 75x240 ft. lot . . . detached garage. Only $600 down and assume payments of $78.56 per month plus insurance.

ROSEWOOD

AIR CONDITIONED FOR YEAR 'ROUND COMFORT . . . this spacious 3 bedroom and 2 bath home located in beautiful Broadmoor is awaiting your inspection today. Lovely 17x25 ft. living room with all wool carpeting . . . family type kitchen and the screened in porch are most inviting. Take a few minutes out and let us show you this one today.

SOUTH 4th ST.

LIVE ALMOST RENT FREE by buying this duplex on South 4th St. Each side has 2 bedrooms, living room, kitchen, and bath. Redecorated inside . . . new roof. Excellent condition and so convenient to school and shopping.

PARGOUD DRIVE

YOU DON'T HAVE TO BE RICH to buy your way to HAPPIER LIVING. Now and then a really good buy comes along . . . and here is one we can get up and crow about! Nearly new 3 bedroom home with a large carpeted living-dining room combination. 1½ tile baths, kitchen has many beautiful birch cabinets plus an eating area. Double carport and storage. FHA financing available.

GEORGIA ST.

PLAN ON BEING HERE 20 YEARS FROM NOW? Did you ever stop to think that even if your present rent is only $50 per month, by then you will have accumulated $12,000 in rent receipts? You can buy this neat 2 bedroom home for only $7800 with $250 down plus closing costs. Wanta' look?

SOUTH 1st ST.

PERFECT, QUIET LOCATION . . . SAFE FOR CHILDREN. Neat 2 bedroom home for only $250 down plus closing costs and monthly payments of approximately $60.

TEXAS AVE.

REDUCED — REAL BUY in 2 story, 7 bedroom, 2 bath home located close to downtown. An excellent investment for income-minded couple or for large family. All rooms are large and airy, oak floors, 42 inch attic fan, separate dining room. $350 down plus closing costs buys this excellent income property.

GEORGIA

REDUCED! Large 3 bedroom home on 50x150 ft. corner lot. Big living room, dining room, kitchen, 2 screened porches, washer connections. Low taxes and monthly notes. Only $5000!

SOUTH 1st

YOU'LL APPRECIATE THE COMFORT AND TERMS of $300 down and payments of approximately $54 month on this well-kept 2 bedroom bungalow. Living room, dining room, dining area, large kitchen with excellent cabinets, double sink, vent-a-hood, Venetian blinds, aluminum screens. Walking distance of Plum St. School. Call us today.

ROSELAWN

CREATE YOUR OWN PATTERN OF LIVING in this lovely 2 bedroom home on a beautifully shaded 100x150 ft. lot. Beautiful custom-made cabinets, vent-a-hood, and disposal in kitchen. Master bedroom (15x15) has large double closet and built-in chest. Double carport with 5x21 storage. Sheltered 9x21 concrete patio invites outdoor living. A "Must-See" today!

GUY ST.

STRAIGHT "A" IS THE GRADE you'll give this charming buff brick home close to Lakeshore School . . . on an attractive 100x150 ft., well-shrubbed lot. It features a carpeted living room and dining room combination, modern kitchen with built-in oven and range, stainless steel double sink, circulating hot water, 3 bedrooms, tile bath. Fully insulated, central heat, and AIR CONDITIONED. Large 4x12 storage off carport. Immediate occupancy.

MISSISSIPPI

ASSUME MONTHLY NOTES of only $43 a month including taxes and insurance. Neat 2 bedroom home on 50x150 ft. lot. Living room, nice 10x16 kitchen with double sink, copper plumbing. Just a few short blocks from Plum St. School.

ADCOCK ST.

NO CLOSING COSTS—Only $250 down and you can stop collecting those rent receipts and start building an equity in your home. Completely redecorated, so no repairs for years to come. 2 bedrooms, living room, well arranged kitchen with new cabinets. Convenient to bus line and Lexington School. This one won't last long!

SOUTH 4TH

FOR THE PARENTS "JUST STARTING TO SCHOOL". Recently redecorated 2 bedroom home, 1½ blocks from Plum St. School. 12x17 living room, 9x12 kitchen. Venetian blinds, wall furnace. Fenced back yard. Only $250 down on new FHA loan.

EASON PLACE

COZY LITTLE 3 BEDROOM COTTAGE attractively arranged on beautifully landscaped lot with those wanted shade trees. Planned for easy living, this bath, many built-ins, ceiling fans in 2 bedrooms, kitchen pantry, washer and dryer connections, metal windows. A real charmer from front to back. Call us for an appointment.

LEXINGTON

TIFFANY'S DOESN'T HAVE ALL THE GEMS—we just listed a sparkling one with 3 bedrooms, large 15x26 pine paneled den—with the most beautiful landscaping and shrubs you could want. Central heat and central air conditioning, carpeted living room and dining area, a time-saving kitchen with dishwasher, double closet, sparkling ceramic tile bath, the den has built-in bar and closet, large 5x21 storage area. Lexington School is just across the street and front door bus service. Recently redecorated and in excellent condition. Call us for an appointment.

OAKLAWN

3 BEDROOM BARGAIN PLUS . . . central heat, beautiful kitchen with natural wood cabinets with Formica tops. Neat as a pin throughout. Priced at only $11,500 —$350 down plus closing costs. Compare it with others, then call us.

CIVIC ST.

LESS THAN 2 WEEKS 'TIL SCHOOL STARTS. Let us get you settled in this lovely 2 bedroom brick home located on nice 80x134 ft. lot. You'll find features that make living a pleasure such as fireplace in 14x20 living room, separate dining room, beautiful pine paneled cabinets in kitchen (Formica tops), 2 large 14x15 bedrooms and central heat. Lovely lawn of St. Augustine with several large willow trees.

ROCHELLE

WANT TO FEATHER YOUR NEST? Then be quick to consider this brick 4-plex apartment house on the near Northside. Fully rented at present and offering rent income of $230 per month. Lifetime roof, 4-car garage, all apartments furnished. 4 blocks from Neville. Local financing available. Call us for an appointment.

LEXINGTON AVE.

FOR THE YOUNG EXECUTIVE! Charming modern 2 bedroom and den air conditioned home on exclusive 100x150 ft. professionally landscaped lot. Architecturally appealing in every respect . . . the home offers 1651 sq. ft. of gracious living area. Large living room with sliding glass doors to patio and den, built-in dishwasher and stove in kitchen, master bedroom has built-in chest of drawers of solid walnut. Beautiful grey and white tile bath with built-in dressing table. Individual water well for air conditioning unit and yard. You'll never find a better paradise. Call us for an appointment.

WEST MONROE

CLARK ST.

REAL ECONOMY—$45 per month. CONVENIENCE—near Olin Mathieson, on a cornor lot, both streets blacktopped—in a good neighborhood. COMPLETELY RECONDITIONED two bedroom home on Clark St. $350 down, low closing costs.

NORTH 8TH

NOW IS THE TIME TO BUY A HOME —and here's one that's hard to beat: 1241 sq. ft. of living area divided into two large bedrooms, separate dining room, large living room with a fireplace, nice bath, and many large closets. It's on a 80x156 ft. lot with large trees. Only $350 down plus closing costs.

HILTON

NEW—COMPLETELY NEW—3 bedroom, 1½ ceramic tile bath brick home with many unique features such as serving bar, dressing table in each bath, beautiful natural wood cabinets in the kitchen, central heat, and ducted and wrapped for central air conditioning. It's on a 90x157 ft. lot. You'll thrill at its extras . . . all for only $14,950.

OUIDA ST.

IT'S NO MANSION BUT—it is a 3 bedroom home that needs some repair. If you are handy with tools, you can have a nice home for only $4750 plus a little material and sweat.

SHADY OAKS DRIVE

COUNTRY LIVIN'—CITY CONVENIENCE will be yours to enjoy in this 6-month-old 2 bedroom brick home. Well arranged kitchen with good cabinet space, tile bath, large tree-studded lot. $350 down plus closing cost and the key is yours.

PARKWOOD

THERE IS NOTHING MORE BEAUTIFUL than a white frame home placed neatly under towering pines. I'm sure you will agree after seeing this 2 bedroom home with living room, separate dining room, lovely kitchen, and utility room. Plus the detachable garage. Professionally landscaped and a deep sodded lawn. This home could not be replaced for the asking price of $10,500. Only $350 down plus closing costs on FHA.

CONNELLA

2 BEDROOMS . . . LARGE LOT with many fruit trees. Close to school. Total price only $4750.

MALLARD ST.

YOUR SEARCH IS OVER! When you see this beautiful 6 room brick home—having 1600 sq. ft. of living area plus double carport and storage, exceptionally large kitchen and mahogany paneled family room with built-in oven and range, 3 large size bedrooms with 1½ ceramic tile baths, spacious living room. Price reduced to sell. Call us for details.

SOUTH 3RD ST.

IF YOU'RE LOOKING FOR A LARGE HOUSE close in to West Monroe, we have one in this 3 bedroom and den home with a separate dining room, 1½ baths . . . plus a screened-in kitchen in back yard. Just $1475 down and $68 per month including taxes and insurance.

NORTH 9TH

EVER DREAM OF OWNING YOUR OWN HOME? Well, dream no more, we have a beautiful 2 bedroom and den bungalow located on the prettiest lot in McGuire Addition. Deep sodded lawn and a completely fenced-in shaded back yard. Double garage and a concrete drive. Priced at $13,500 for quick sale. $450 down plus closing costs is all it takes to make the move.

MORELAND

HERE'S A "DO-IT-YOURSELF" OPPORTUNITY in this 2 bedroom and den home on a 75x177 ft. lot. A paint brush in your spare time is all you need to build up value through your own skill. Nice oak floors, floor furnace, double sink, and vent-a-hood. Only $300 down on new FHA loan.

SPLANE DRIVE

JUST $250 DOWN BUYS THIS 2 bedroom home on 50x250 ft. lot. Large 14x15 living room, 14x15 kitchen, separate dining room, Venetian blinds, and washer connections in kitchen. Monthly payments of approximately $55.

MILL ST.

VALUE—SELLING BELOW FHA APPRAISAL. Large 3 bedroom home. Living room, separate dining room, oak floors, 42 inch attic fan, large 12x20 storage room, brand new roof, termite contract. Value priced at $8250.

113 Jackson **Troy and Nichols** Realtors

SUNDAYS CALL
Pritch Pritcher, FA 2-4414, Garland Moore FA 2-2234, Welzie Garret FA 2-5642
JACK L. SMITH—Manager

COME SEE THE NEWEST IN HOMES
2210 ELIZABETH
WESTWOOD ADDITION
ACROSS FROM KNOE-TV
Convenient to School and Shopping Center

OPEN FOR INSPECTION
9:00 AM-6:00 PM Today
THIS FINE HOME CONSTRUCTED BY
WESTWOOD DEV. CO.

This All Modern
3 Bedroom Brick Home
COMPLETELY FURNISHED

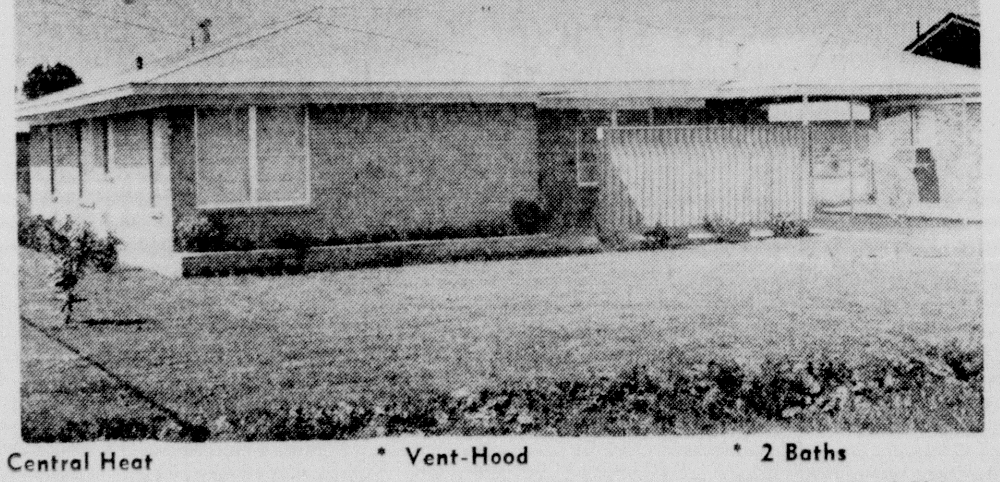

- Central Heat
- Vent-Hood
- 2 Baths
- Venetian Blinds
- Paneled Walls
- Cedar Lined Closets
- Built In Tappan Oven And Range
- Plumbed For Washer and Dryer
- Hardwood Block Floors In Living Room
- Landscaped Corner Lot, Grass and Shrubs
- Concrete Patio In Front

ALL THIS INCLUDING FURNITURE
$16,500
Small Down Payment
F.H.A. or Conventional Loan
This Home Present and Future Perfect in Every Detail

REAL ESTATE FOR SALE

(73) Houses

3 BEDROOM Home in W.M. finest subdivision. Lot 180'x150' surrounded by 30 cool Pine trees. Ceramic tile bath, Kitchen, dining area, one bedroom pine paneled, Roman brick fireplace. Pay owner's equity and assume loan. FA 2-2592.

BAYOU SHORES
UNDER construction — 3 bedroom brick home, $750 down, no closing cost
403 WILMUTH — 2 bedroom. FHA financing available.
JACK FLUCK REALTY
Broker Dial FA 5-1869

BY OWNER, 3 bedroom home, Sterlington. $500 down, assume loan, NO 5-4987.

BRICK home on Bayou DeSiard. Reasonably priced, FHA loan.
George W. Guerriero, Realtor
Dial FA 2-0446

$3800
½ MILE off Prairie Road on Crawford Road. 2 bedroom house with extra large rooms. Garage. Blacktop street. Known as "Fletcher Place." Vacant.
CHARLIE LETT
Dial FA 5-4651 or FA 3-2217

ONLY $2,200
703 LAZARRE, W.M. 4 rooms and bath. Lot 80'x75'. Vacant. Move in today.
CHARLIE LETT
FA 5-4651 OR FA 3-2217

NEW 2 AND 3 BEDROOM HOMES
CHOICE LOCATIONS
IN MONROE AND WEST MONROE
Phone FA 3-1814 or FA 3-2592

BY OWNER 2-bedroom home. 1004 Hicks W. M. FA 5-2777.

HAVE READY BUYERS
FOR homes on northside, southside, and college area — also W. Monroe. We have financing available on the homes we sell. Also need acreage—large and small—in any location. If you're thinking of selling, call
E. W. CRUSE, REALTOR
FA 3-4412 OR FA 2-4966

NEAR BOOMING oil well. 240 acres with lovely 3 year old home.
YOU CAN'T beat this in a clean 3 bedroom home. Low priced. 609 South 2nd.
YOU'LL WANT to see this lovely brick home on Spencer.
NICE 3 bedroom home in West Monroe. $7800.
BIG PLOT near new high school.
WINNSBORO RD., corner lot with large building. Ideal business location.
MRS. W. C. CURRY
DIAL FA 3-5878

CYPRESS LAKE
ON BAYOU DESIARD
DELIGHTFUL — desirable 2½-year-old colonial home with shutters and iron grillwork. You'll love this residence located outside city limits on bayou. The lot is 125x250 ft., beautifully landscaped, gorgeous trees at water's edge. The room sizes will certainly appeal to you! Living room 16x20 with fireplace and logs, separate entrance hall, large kitchen and breakfast room 14x20 with built - in oven, stove, and refrigerator. Very tastefully decorated bedrooms, 18x20, full of closets, and 16x20 with walk-in closet. 2 big ceramic tile baths with dressing tables and mirrors, large separate dining room 16x20, paneled in beautiful wood, and over - looking the water. Hardwood floors. All the rest of the house carpeted in 100 per cent wool wall - to - wall carpeting, beautiful drapes, central heating, and 4 tons of air conditioning. Double garage with storage. Deep well. All outside with flood lights, underground wiring. To build this home and buy the lot would cost at least $40,000. You can walk in as the new owner for $32,000. Loan value $27,200. Realtors, you are invited to participate.

313 LAKESHORE
On The Water, 45 Ft.
Ceramic Tile Swimming Pool
LOT 175x150. Only 5 years old-California style contemporary home. Crushed marble, roof. Living room 16x24. Roman brick wood burning fireplace, exposed beams, beautiful picture window overlooking the bayou, glass jalousie windows. Kitchen 14 x 23 with loads of metal and wood cabinets, bar, plumbed for washer, 220 wiring, 2 huge ceramic tile baths, 2 huge bedrooms (12x24) and (14x14). Family room 34x12. Ceramic tile floor removable summer and winter windows, 12x15 screened eating area. 3 tons of air conditioning. Venetian blinds and drapes. Double carport, metal awnings. Paving paid, on the bus line. Over $40,000 investment for $16,800.

LAKESHORE DRIVE
NO CASH MONEY DOWN
CORNER LOT 178x332x180x375 ft. "and a beauty if you ever saw one." Owner is leaving—you'll be lucky to become the owner of this exquisite home. It has unusual charm from the front door, with its wide covered entrance into the comforts of its spacious rooms. A rugged fireplace bids welcome. Picture windows overlooking the tree - studded bayou just beyond is just all you could ask for! 2 exquisite baths. This home only 4 years old and so well cared for —not a dime to spend. Used little, abused never. Big comfortable 33 foot family room, its 2 big 16x14 bedrooms, and a most unusual kitchen with island sink features convenient pass-through to the comfortable living room. Very few Monroe homes feature the "metal Fabricon" closets, built ins, etc You'll love them! Big corner 170x350 ft. lot just full of beautiful scarlet climbing rose hedges and other lovely flowers and trees. Centrally heated, air conditioned. Big boat dock makes fishing easy and safe. Barbecue pit, etc. Oh! It's got everything! Let's see it now. Ask for particulars. Realtors, you are invited to participate.
IRENE REID
REALTOR — OWNER I & S REALTY
DIAL FA 3-1679
And FA 5-4022, FA 5-4373
NIGHTS AND SUNDAYS CALL:
IRENE REID, FA 3-1679
LARRY SALTZMAN, FA 3-7446
HAZEL JOHNSON, FA 2-5954
BERLIN HECK, LD 2881, CALHOUN
R. E. "BOB" KELLY, FA 2-5116

3507 LEE AVE. Large 3 bedroom house, large kitchen with natural cabinets. All newly decorated. Owner will finance to suit the buyer. FA 3-8561.

WE HATE TO TELL SO MANY PEOPLE:
"SORRY"
"WE DON'T HAVE ANYTHING LIKE THAT."
BUT THAT'S the answer we have to give many people every day when they call up asking about property to buy.
YOURS
MAY BE the place they are looking for. List your place with us and tell us what you want for it.
Blanche Bourland
Realtor, 1211 Cypress Ph. FA 2-0740

CHECK THESE STAR VALUES
WEST MONROE
- People will talk . . . and what lovely things they will say about your "like-new' 'blonde brick home! There's 3 bedrooms, spacious living room and dining area, attractive kitchen with cabinets galore, ceramic tile bath. Large lot 100x184 ft. in wonderful neighborhood. 2603 North 8th, W.M. near school and church. Owner transferring and wants an immediate sale—only $650 down plus closing costs and it's yours!
- Family comfort for little money. 1208 Hinkle Drive. 2 bedroom home. $8700. $300 down plus closing costs; $60.77 a month.
- Fresh on the market. 1000 Ridge Ave. 2 bedroom stucco home with separate dining room. 4 years old ¾ acre landscaped grounds. $7750. $250 down.
- Want to fix up an older house? 210 North 7th. Large home. Bargain, $7000.
- 110 Ada. A darling new 3 bedroom blonde brick home. All luxuries like wall-to-wall carpeting in living room, built-in Suburban range, lovely drapes. $16,995.
- 1401 Elizabeth. 3 bedroom home. Price drastically reduce . Selling below FHA appraisal. $100 down, no closing costs.
- Nicely located 3 bedroom home. 814 North 4th. $10,500. $400 down.
- Head for country living—buy this air conditioned home on 3 acres. Arkansas Road. Priced low to go at $11,000.

MONROE
- If you are renting a house and would like to buy value, look at 515 Eason Place. 2 bedrooms and den. $12,000. $400 down.
- $11,500 buys a good 2 bedroom home. Priced right! 2 bedrooms and den. $400 down. 212 Camellia, near Lakeshore school.
- A paint brush and a few repairs furnish great possibilities for this older 3 bedroom home located on a "kingsize" lot 100x145.
- 3011 Dick Taylor St. 5 rooms. Small down payment .Buy while you can. $6750.
- 313 Georgia. 3 bedrooms. Vacant, owner's move out of town. Already financed. $1000 down, take up notes. Monthly payments $59. including taxes and insurance.
- A nifty for the thrifty at $6353. Look at this 2 bedroom home at 1509 South 3rd. Plenty of shade and fruit trees.
- Another spacious, liveable older home. 312 South 3rd, 3 bedrooms. $7500.

RESIDENTIAL LOTS
- Large lot on Tichell Road, across from former William Grasse home. 288 ft. frontage $3500.
- Bayou lot on the water. Bayou Oaks Drive $3200.
- Elizabeth St., W.M. Lot 100x150. Only $2500.
- Large lot 100x213 ft. $2500. Oaklawn Drive, W.M.

ACREAGE
- 20 acres, ¼ mile frontage. "Thompson's Acres". 3 miles south of Columbia, La. Chatham Hwy. Bargain, $4500.
- 40 acres. 4 miles from Court House Square. Garland County. Hot Springs, Ark. $10,000.
- 40 acres on Hickory Bend and Riley Road. Priced for quick sale, so call now.

COMMERCIAL
- Powell Ave. New red brick building on 80x105 ft. All equipment. Anxious to sell. Price reduced to $7950.
- Important location—let it pay for itself. 1712 Cypress. Income property. Total monthly revenue $208. $21,500 cash.
- Commercial lot. 6th and Arkansas.
- Investigate our other Cypress St. locations.

WE INVITE YOU TO VISIT OUR FRIENDLY OFFICE AND DISCUSS YOUR REAL ESTATE NEEDS—OR WRITE 800 CYPRESS, WEST MONROE, LA.
Terece Salley
Realtor Ph. FA 2-8991, FA 3-0811
Nona Johnson
FA 2-8991, FA 3-0811, FA 2-1125

BY OWNER. 3 bedrooms, separate dining room. Pecan and fruit trees. $18,000 606 Benton.

ATTRACTIVE 2 bedroom house, completely furnished, 111 Height St , W. M. Double carport, garage, 1½ ton air conditioning, attic fan, floor furnace. $10,200. Call FA 2-6790.

ONLY $5430
4318 Petlan, Southside. 3 bedroom home with separate dining room. Hardwood floors, plumbing connections for 2nd bath. Could be used as duplex.
2916 DICK TAYLOR
3 bedroom home. Large lot. $4000.
303 HOWARD
NORTH MONROE. Extra large 6 room home with 2 baths or can be used as duplex. $13,000.
102 PATTON DR.
3 BEDROOM brick with 1½ baths. Tile floors, venetian blinds, attic fan. 3 years old. Lot 100x150 ft., with plenty of shrubs and St. Augustine grass. Price $11,200, already financed.
CHARLIE LETT
FA 5-4651, FA 3-2217

EDGEWATER GARDENS
GOOD 3 bedroom home with separate dining room. Large carport. Approximately 6 years old Lot 100x300. $10,500. Pay equity, assume payments of $56.92 at 4½ per cent interest.
IMMEDIATE POSSESSION
$500 DOWN
ATTENTION, college personnel! Good 2 bedroom with separate dining room. Hardwood floors, floor furnace, attic fan. Connecting breezeway and garage. $9500.
BLOCK OF COLLEGE
905 FILHIOL, college area. 3 bedroom home. Central heat, attic fan, (2) 1½ ton air conditioning units. Insulated. Carport and storage. Assume 4½ per cent loan. Monthly payments of $70.57.
Florence C. Caldwell
Broker Dial FA 2-9905, FA 3-8179

(74) Lots

BEAUTIFUL Bayou lots, reduced price, terms, Mrs. Mills, FA 3-1782.

BY OWNER. Choice lot 130x141. Restricted. Dondee Dr. W. M. FA 3-0487.

CAMP site near Columbia 100 ft. water frontage. Electricity. Excellent hunting and fishing $500 FA 3 0414

CHOICE residential lots. Splane Addn. W M On black top street. Corner 75x150, inside 75x140 FA 2-6738 or FA 3-1035.

LOTS 50x138 $395
$25 DOWN, $12 monthly Turn left just past Tichell Store, Winnsboro Rd go 1 block to Rutledge St FA 2-0188

WILL build a home to suit you on one of the lovely lots in Shady Oaks Sub-Division
FA 5-1923 W. M.

BAYOU LOTS
LOT 100'x200' on beautiful Bayou DeSiard. Bayou Oak Subdivision $3600
Maxwell Realty, FA 3-1819

COLORED LOTS
OFF COLEMAN Street, W.M. with some shade trees. Close in. FA 2-8990 or FA 3-8306 after 5 p.m.

CARLTON ST. Lot 50x135 ft.
4407 LEE. Lot 50x125.
Mrs. L. G. Gilliland
REALTOR Dial FA 2-8551 or FA 2-3770

SHADY OAK Drive, W. M. Lot 100x200. $1100.
LAKESIDE DR., Monroe. Lot 120x130.
ROGERS ST. Lot 100x150, covered with trees.
1 ACRE off 19th St.
FA 3-1341, FA 2-0747, FA 5-4471

BUCKHORN BEND
TIRED OF WALKING your dog? Out where the air is a little fresher, 2 acres on the river with reparin rights, 3 miles south of Monroe. $2900.
Maxwell Realty, FA 3-1819

EXCLUSIVE Oak Park Addition on Cottonwood Drive. High and well drained lot. 95 ft. frontage, average depth 170 ft. Abundance of trees.
Womack & Webster
INSURANCE—REALTORS
FA 5-2322 FA 3-4271

LAKE LAFOURCHE FISHING LOTS
GOOD fishing and hunting. 75 Ft. on the lake, 150 ft. deep. Only 2 left on the main lake. Doesn't overflow and on a good all weather road. Will finance.
BUCKHORN BEND out where the air is a little sweeter, away from the hustle and bustle, bordering the Ouachita River. 2 Acres, $2,000.
Maxwell Realty, FA 3-1819

LOT
MEYERS ST.
100x367 FT. High and dry. Only $1750.
Troy & Nichols
Realtors 113 Jackson
DIAL FA 5-2625
NIGHTS AND SUNDAYS CALL:
PRITCH PRITCHER, FA 2-4414
WELZIE GARRETT, FA 2-5642
GARLAND MOORE, FA 2-2234
JACK L. SMITH, MANAGER

OAK PARK
MONROE'S FINEST NORTHSIDE
RESIDENTIAL SUBDIVISION
FORSYTHE AVENUE AND OLIVER ROAD
RESTRICTED—BEAUTIFUL TREES
PAVED STREETS—CITY WATER, ELECTRICITY
AND SANITARY SEWERAGE
Convenient Terms Available
H. L. ROSENHEIN, Realtor
807 Ouachita Bank Building Dial FA 2-8668

(75) Real Estate Brokers

PROMPT Attention given each listing
McCain - Heard Realty
FA 5-4696 or FA 2-5730 after 6 P. M.

Listings Appreciated
BEN F. GOZA
DIAL FA 3-5043

COMMERCIAL AND INVESTMENT PROPERTIES BOUGHT, SOLD LEASED
H. L. ROSENHEIN, Realtor
807 Ouachita Bank Bldg Phone FA 2-8668

Wallace D. Ezell, Realtor
Farm Lands Farm Loans
Ph. FA 2-3853, 504 Auburn Ave., Monroe

Builder's Finance Corp.
LOANS ON REAL ESTATE
Located Turpin Lumber Co Bldg.
DIAL FA 2-6101

(77) Wanted Real Estate

NEED 2 bedroom and den or 3 bedroom home in W.M. Ph. FA 2-0270.

NEED BAYOU LOT
PREFER Loop Road or Edgewater Gardens.
Mrs. L. G. Gilliland
REALTOR
FA 2-8551 or FA 2-3770

(77-A) Real Estate Loans

MORTGAGE MONEY with best discounts, quickest service, low interest rates. FIRST FIDELITY MORTGAGE CO
520 Riverside FA 5-3811

REAL ESTATE LOANS
IMPROVED or not in Louisiana
MOTOR SECURITIES
500 Walnut St.
Phone FA 3-8801

CLASSIFIED DISPLAY

TWENTY FIVE YEARS
OF COURTEOUS DEPENDABLE
HOME FINANCING
- LOW INTEREST RATES
- LOW CLOSING COSTS

SEE US TODAY
First Federal Savings
AND LOAN OF MONROE
128 S. Grand St. Ph. FA 2-6848

KOOL VENT AWNINGS

Aluminum Screens & Doors
Free Estimates, Nothing Down
36 Months To Pay
917 Louisville Ave. Ph. FA 2-0274

WHY NOT HAVE THE BEST AT A PRICE YOU CAN AFFORD?
STERLINGTON, LA.
Modern 2 Bedroom Home
Corner lot 60x167
Asbestos siding, nice kitchen, large bedrooms, large bath, near school
ONLY $100 DOWN
$53 per month
LET US SHOW YOU THIS ONE TODAY!
J. S. JAMES CONST. CO.
507 North 17th,
FA 3-2364, FA 2-6956

Contractors HOME
The Best Buy In Town
If You Are Looking For A Large Home
THIS IS IT!
LOCATED 3 miles from City Limits Bayou DeSiard on Raymond Drive This lovely brick home has 5 large bedrooms, (one can be used for maid quarters), 3 complete baths, large den, kitchen, living and dining room. Lots of storage and closets. Wall to wall carpet, all drapes included, central air conditioning. Extra storage room 14x14, could be used for work shop. Large steps leading to waters edge with patio and barbecue pit at bottom level. 150 ft. frontage, 250 ft. depth.
50 FT. SWIMMING POOL
COMPLETELY fenced. Separate children's wading pool. All filtered with same filtering system.
$44,800
WILL consider your home or lot as trade. Financing arranged to suit your needs. Reason for selling, owner bought acreage near Monroe.
SHOWN BY APPOINTMENT ONLY
PH. FA 3-6946, FA 5-4464

Here's The Ultimate In Gracious Living...
At A Price You Can Afford!

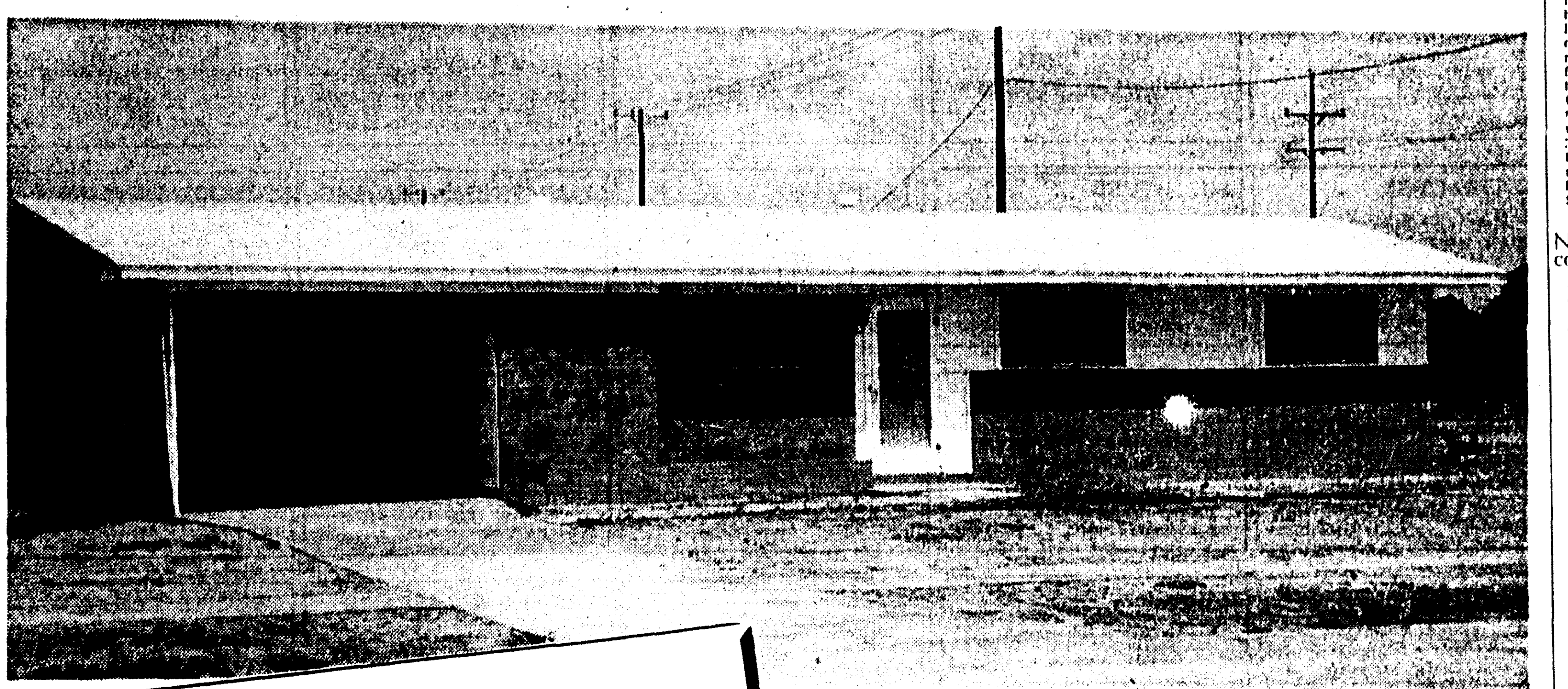

DOWN PAYMENTS FROM $650 DOWN
IMMEDIATE OCCUPANCY
Buy Now—Move In And Be Settled Before School Starts

Come Out Today And See The
NEWEST IN BRICK HOMES
REPRESENTATIVE ON SITE
Visit . . .

FORSYTHE PARK SUBDIVISION
EXTENSION NO. 1
2300, 2301, and 2305 SAUVELLE
Just Off Forsythe Ave. Near Lexington School, Neville and Jr. High Schools, Churches, and Shopping Centers.

This Choice Northside Location Includes Such "Extras" As:
- WELL DRAINED HIGH LOTS
- CONCRETE STREETS
- CONCRETE DRIVES
- SIDEWALKS
- CURBS
- GUTTERS
- CITY SEWERAGE

These brick homes were planned for maximum family living—each with different exteriors and different floor plans. We invite you to see the up-to-the-minute styling throughout the 3 bedrooms, spacious living room, kitchen with beautiful maple cabinets, ceramic tile bath. Generous closet space, central heating, and attic fan. Carport with storage. Some of these fine homes include such added features as 2 ceramic tile baths and built-in oven and range.

WILL ACCEPT TRADE-INS
DIRECTIONS TO SITE: Go out Oliver Road, past KNOE-TV station to Forsythe Avenue, turn right, go down Forsythe until you see our sign.

LOUISVILLE CONSTRUCTION CO.
"12 Years Continuous Building Experience"
Look for this protective emblem . . . Builders displaying it subscribe to a demanding code of ethics that assures your total satisfaction.
Dial FA 5-3652, FA 5-1637 or FA 2-0228

WHY PAY RENT?
When We Can Build You A
3-BEDROOM HOME
FOR AS LITTLE AS $275 DOWN PAYMENT
And Monthly payments as low as $56.00 per month—including taxes and insurance.
OTHER FEATURES INCLUDE:
- Living room
- Bath
- Kitchen-dinette area
- Carport and Storage

Construction Will Begin Soon On Two of These Beautiful Homes
JUST LOOK—AT THE QUALITY FEATURES THAT GO WITH THESE LOVELY HOMES!
- Asphalt street
- All city convenience
- Near Claiborne School
- On large, tree-studded lots
- Convenient to West Monroe City bus line

OR WE WILL BUILD ON YOUR LOT ANYWHERE IN NORTH LOUISIANA
BUTLER LUMBER CO.
Highway 80 West West Monroe, La.
BERNON W. BUTLER LEHMAN WILLIAMSON
FA 3-1341 - FA 2-2488 FA 5-3114

WE HAVE
COMPLETE PLAN SERVICES
EXPERT FINANCING
We are equipped to serve you in any phase of the housing industry.
RADIO BLDG. RUSTON, LA. AL 5-5300
202 S. Washington BASTROP, LA. PH. 2110
HOLLIDAY BLDG. JONESBORO, LA. DIAL 3591

Give Your Home A Fresher, Newer Look!
Redecorating and remodeling ideas economically priced to what you want to spend. We will suggest a scheme or idea for any size problem—outside or inside—and you can do it yourself or we can arrange to have work done.
CARPENTRY, painting, etc.
FOR MORE INFORMATION Call
J. C. STEELE
Lumber Co., Inc.
907 Coleman, W.M.
Dial FA 2-4467

REAL ESTATE FOR SALE

(73) Houses

3 BEDROOM Home in W.M. finest subdivision. Lot 180'x150' surrounded by 30 cool Pine trees. Ceramic tile bath, Kitchen, dining area, one bedroom pine paneled, Roman brick fireplace. Pay owner's equity and assume loan. FA 2-2592.

BAYOU SHORES
UNDER construction — 3 bedroom brick home. $750 down, no closing cost
403 WILMUTH — 2 bedroom. FHA financing available.
JACK FLUCK REALTY
Broker Dial FA 5-1869

BY OWNER, 3 bedroom home, Sterlington. $500 down, assume loan. NO 5-4987.

BRICK home on Bayou DeSiard. Reasonably priced. FHA loan.
George W. Guerriero, Realtor
Dial FA 2-0446

$3800
½ MILE off Prairie Road on Crawford Road. 2 bedroom house with extra large rooms. Garage. Blacktop street. Known as "Fletcher Place." Vacant.
CHARLIE LETT
Dial FA 5-4651 or FA 3-2217

ONLY $2,200
703 LAZARRE, W.M. 4 rooms and bath. Lot 50'x75'. Vacant. Move in today.
CHARLIE LETT
FA 5-4651 OR FA 3-2217

NEW 2 AND 3 BEDROOM HOMES
CHOICE LOCATIONS
IN MONROE AND WEST MONROE
Phone FA 3-1814 or FA 3-2592

BY OWNER 2-be room home. 1004 Hicks W. M. FA 5-2777.

HAVE READY BUYERS
FOR homes on northside, southisde, and college area — also W. Monroe. We have financing available on the homes we sell. Also need acreage—large and small—in any location. If you're thinking of selling, call
E. W. CRUSE, REALTOR
FA 3-4412 OR FA 2-4966

NEAR BOOMING oil well. 240 acres with lovely 3 year old home.
YOU CAN'T beat this in a clean 3 bedroom home. Low priced. 609 South 2nd.
YOU'LL WANT to see this lovely brick home on Spencer.
NICE 3 bedroom home in West Monroe. $7800.
BIG PLOT near new high school.
WINNSBORO RD., corner lot with large building. Ideal business location.
MRS. W. C. CURRY
DIAL FA 3-5878

CYPRESS LAKE
ON BAYOU DESIARD
DELIGHTFUL — desirable 2½-year-old colonial home with shutters and iron grillwork. You'll love this residence located outside city limits on bayou. The lot is 125x250 ft., beautifully landscaped, gorgeous trees at water's edge. The room sizes will certainly appeal to you! Living room 16x20 with fireplace and logs, separate entrance hall, large kitchen and breakfast room 14x20 with built-in oven, stove, and refrigerator. Very tastefully decorated bedrooms, 18x20, full of closets, and 16x20 with walk-in closet. 2 big ceramic tile baths with dressing tables and mirrors, large separate dining room 16x20, paneled in beautiful wood, and over-looking the water. Hardwood floors. All the rest of the house carpeted in 100 per cent wool wall-to-wall carpeting, beautiful drapes, central heating, and 4 tons of air conditioning. Double garage with storage. Deep well. All outside with flood lights, underground wiring. To build this home and buy the lot would cost at least $40,000. You can walk in as the new owner for $32,000. Loan value $27,200. Realtors, you are invited to participate.

313 LAKESHORE
On The Water. 45 Ft.
Ceramic Tile Swimming Pool
LOT 175x150. Only 5 years old-California style contemporary home. Crushed marble, roof. Living room 16x24. Roman brick wood burning fireplace, exposed beams, beautiful picture window overlooking the bayou, glass jalousie windows. Kitchen 14 x 23 with loads of metal and wood cabinets, bar, plumbed for washer, 220 wiring, 2 huge ceramic tile baths, 2 huge bedrooms (12x24) and (14x14). Family room 34x12. Ceramic tile floor removable summer and winter windows, 12x15 screened eating area, 3 tons of air conditioning, Venetian blinds and drapes. Double carport, metal awnings. Paving paid, on the bus line. Over $40,000 investment for $16,800.

LAKESHORE DRIVE
NO CASH MONEY DOWN
CORNER LOT 178x332x180x375 ft. "and a beauty if you ever saw one." Owner is leaving—you'll be lucky to become the owner of this exquisite home. It has unusual charm from the front door, with its wide covered entrance into the comforts of its spacious rooms. A rugged fireplace bids welcome. Picture windows overlooking the tree-studded bayou just beyond is just all you could ask for! 2 exquisite baths. This home only 4 years old and so well cared for—not a dime to spend. Used little, abused never. Big comfortable 33 foot family room, its 2 big 16x14 bedrooms, and a most unusual kitchen with island sink features convenient pass-through to the comfortable living room. Very few Monroe homes feature the "metal Fabricon" closets, built ins, etc. You'll love them! Big corner 170x350 ft. lot just full of beautiful scarlet climbing rose hedges and other lovely flowers and trees. Centrally heated, air conditioned. Big boat dock makes fishing easy and safe. Barbecue pit, etc. Oh! It's got everything! Let's see it now. Ask for particulars. Realtors, you are invited to participate.
IRENE REID
REALTOR — OWNER I & S REALTY
DIAL FA 3-1679
And FA 5-4022, FA 5-4373
NIGHTS AND SUNDAYS CALL:
IRENE REID, FA 3-1679
LARRY SALTZMAN, FA 3-7446
HAZEL JOHNSON, FA 2-5954
BERLIN HECK, LD 2881, CALHOUN
R. E. "BOB" KELLY, FA 2-5116

3507 LEE AVE. Large 3 bedroom house, large kitchen with natural cabinets. All newly decorated. Owner will finance to suit the buyer. FA 3-8561

WE HATE TO TELL SO MANY PEOPLE:
"SORRY"
"WE DON'T HAVE ANYTHING LIKE THAT."
BUT THAT'S the answer we have to give many people every day when they call up asking about property to buy.
YOURS
MAY BE the place they are looking for. List your place with us and tell us what you want for it.
Blanche Bourland
Realtor, 1211 Cypress Ph. FA 2-9740

CHECK THESE STAR VALUES
WEST MONROE
- People will talk . . . and what lovely things they will say about your "like-new" blonde brick home! There's 3 bedrooms, spacious living room and dining area, attractive kitchen with cabinets galore, ceramic tile bath. Large lot 100x184 ft. in wonderful neighborhood. 2603 North 8th, W.M. near school and church. Owner transferring and wants an immediate sale—only $650 down plus closing costs and it's yours!
- Family comfort for little money. 1208 Hinkle Drive. 2 bedroom home. $8700. $300 down plus closing costs; $60.77 a month.
- Fresh on the market. 1000 Ridge Ave. 2 bedroom stucco home with separate dining room. 4 years old ¾ acre landscaped grounds. $7750. $250 down.
- Want to fix up an older house? 210 North 7th. Large home. Bargain, $7000.
- 110 Ada. A darling new 3 bedroom blonde brick home. All luxuries like wall-to-wall carpeting in living room, built-in Suburban range, lovely drapes. $16,995.
- 1401 Elizabeth. 3 bedroom home. Price drastically reduce. Selling below FHA appraisal. $400 down, no closing costs.
- Nicely located 3 bedroom home. 814 North 4th. $10,500. $400 down.
- Head for country living—buy this air conditioned home on 3 acres. Arkansas Road. Priced low to go at $11,000.

MONROE
- If you are renting a house and would like to buy value, look at 515 Eason Place. 2 bedrooms and den. $12,000. $400 down.
- $11,500 buys a good 2 bedroom home. Priced right! 2 bedrooms and den. $400 down. 212 Camellia, near Lakeshore school.
- A paint brush and a few repairs furnish great possibilities for this older 3 bedroom home located on a "kingsize" lot 100x145.
- 3011 Dick Taylor St. 5 rooms. Small down payment. Buy while you can. $6750.
- 313 Georgia. 3 bedrooms. Vacant, owner's move out of town. Already financed. $1000 down, take up notes. Monthly payments $59 including taxes and insurance.
- A nifty for the thrifty at $6355. Look at this 2 bedroom home at 1509 South 3rd. Plenty of shade and fruit trees.
- Another spacious, liveable older home. 312 South 3rd. 3 bedrooms. $7500.

RESIDENTIAL LOTS
- Large lot on Ticheli Road, across from former William Grasse home. 288 ft. frontage $3500.
- Bayou lot on the water. Bayou Oaks Drive $3200.
- Elizabeth St., W.M. Lot 100x150. Only $2500.
- Large lot 100x213 ft. $2500. Oaklawn Drive, W.M.

ACREAGE
- 20 acres. ¼ mile frontage. "Thompson's Acres". 3 miles south of Columbia, La. Chatham Hwy. Bargain, $4500.
- 40 acres. 4 miles from Court House Square, Garland County, Hot Springs, Ark. $10,000.
- 40 acres on Hickory Bend and Riley Road. Priced for quick sale, so call now.

COMMERCIAL
- Powell Ave. New red brick building on 80x105 ft. All equipment. Anxious to sell. Price reduced to $7950.
- Important location—let it pay for itself. 1712 Cypress. Income property. Total monthly revenue $208. $21,500 cash.
- Commercial lot. 6th and Arkansas.
- Investigate our other Cypress St. locations.

WE INVITE YOU TO VISIT OUR FRIENDLY OFFICE AND DISCUSS YOUR REAL ESTATE NEEDS—OR WRITE 800 CYPRESS, WEST MONROE, LA.
Terece Salley
Realtor Ph. FA 2-8991, FA 3-0811
Nona Johnson
FA 2-8991, FA 3-0811, FA 2-1125

BY OWNER. 3 bedrooms, separate dining room. Pecan and fruit trees. $18,000 606 Benton.

ATTRACTIVE 2 bedroom house, completely furnished, 111 Height St, W. M. Double carport, garage, 1½ ton air conditioning, attic fan, floor furnace. $10,200. Call FA 2-6790.

ONLY $5430
4318 Petian, Southside. 3 bedroom home with separate dining room. Hardwood floors, plumbing connections for 2nd bath. Could be used as duplex.
2916 DICK TAYLOR
3 bedroom home. Large lot. $4000.
303 HOWARD
NORTH MONROE. Extra large 6 room home with 2 baths or can be used as duplex. $13,000.
102 PATTON DR.
3 BEDROOM brick with 1½ baths. Tile floors, venetian blinds, attic fan. 3 years old. Lot 100x150 ft., with plenty of shrubs and St. Augustine grass. Price $11,200, already financed.
CHARLIE LETT
FA 5-4651, FA 3-2217

EDGEWATER GARDENS
GOOD 3 bedroom home with separate dining room. Large carport. Approximately 6 years old Lot 100x300. $10,500. Pay equity, assume payments of $56.92 at 4½ per cent interest.
IMMEDIATE POSSESSION
$500 DOWN
ATTENTION, college personnel! Good 2 bedroom with separate dining room. Hardwood floors, floor furnace, attic fan. Connecting breezeway and garage. $9500.
BLOCK OF COLLEGE
905 FILHIOL, college area. 3 bedroom home. Central heat, attic fan, (2) 1½ ton air conditioning units. Insulated. Carport and storage. Assume 4½ per cent loan. Monthly payments of $70.57.
Florence C. Caldwell
Broker Dial FA 2-9905, FA 3-8179

(74) Lots

BEAUTIFUL Bayou lots, reduced price, terms. Mrs. Mills, FA 3-1782.

BY OWNER. Choice lot 130x141. Restricted. Dondee Dr. W. M. FA 3-0487.

CAMP site near Columbia 100 ft. water frontage. Electricity. Excellent hunting and fishing $500 FA 3-0414

CHOICE residential lots, Splane Addn. W M On black top street. Corner 75x150, inside 75x140 FA 2-6738 or FA 3-1035.

LOTS 50x138 $395
$25 DOWN, $12 monthly Turn left just past Ticheli Store, Winnsboro Rd go 1 block to Rutledge St FA 2-0188

WILL build a home to suit you on one of the lovely lots in Shady Oaks Sub-Division
FA 5-1923 W M.

BAYOU LOTS
LOT 100'x200' on beautiful Bayou DeSiard. Bayou Oak Subdivision $3600
Maxwell Realty, FA 3-1819

COLORED LOTS
OFF COLEMAN Street, W.M with some shade trees. Close in. FA 2-8990 or FA 3-8306 after 5 p.m.

CARLTON ST. Lot 50x135 ft.
4407 LEE. Lot 50x125.
Mrs. L. G. Gilliland
REALTOR Dial FA 2-8551 or FA 2-3770

SHADY OAK Drive, W. M. Lot 100x200. $1100.
LAKESIDE DR., Monroe. Lot 120x150.
ROGERS ST. Lot 100x150, covered with trees.
1 ACRE off 19th St.
FA 3-1341, FA 2-0747, FA 5-4471

BUCKHORN BEND
TIRED OF WALKING your dog? Out where the air is a little fresher, 2 acres on the river with reparin rights, 3 miles south of Monroe. $2900.
Maxwell Realty, FA 3-1819

EXCLUSIVE Oak Park Addition on Cottonwood Drive. High and well drained lot. 95 ft. frontage, average depth 170 ft. Abundance of trees.
Womack & Webster
INSURANCE—REALTORS
FA 5-2322 FA 3-4271

LAKE LAFOURCHE FISHING LOTS
GOOD fishing and hunting. 75 Ft. on the lake, 150 ft. deep. Only 2 left on the main lake. Doesn't overflow and on a good all weather road. Will finance.
BUCKHORN BEND out where the air is a little sweeter, away from the hustle and bustle, bordering the Ouachita River. 2 Acres, $2,900.
Maxwell Realty, FA 3-1819

LOT
MEYERS ST.
100x367 FT. High and dry. Only $1750.
Troy & Nichols
Realtors 113 Jackson
DIAL FA 5-2625
NIGHTS AND SUNDAYS CALL:
PRITCH PRITCHER, FA 2-4414
WELZIE GARRETT, FA 2-5642
GARLAND MOORE, FA 2-2234
JACK L. SMITH, MANAGER

OAK PARK
MONROE'S FINEST NORTHSIDE
RESIDENTIAL SUBDIVISION
FORSYTHE AVENUE AND OLIVER ROAD
RESTRICTED—BEAUTIFUL TREES
PAVED STREETS—CITY WATER, ELECTRICITY
AND SANITARY SEWERAGE
Convenient Terms Available
H. L. ROSENHEIN, Realtor
807 Ouachita Bank Building Dial FA 2-8668

(75) Real Estate Brokers

PROMPT Attention given each listing
McCain - Heard Realty
FA 5-4696 or FA 2-5730 after 6 P. M.

Listings Appreciated
BEN F. GOZA
DIAL FA 3-5043

COMMERCIAL AND INVESTMENT PROPERTIES BOUGHT, SOLD LEASED
H. L. ROSENHEIN, Realtor
807 Ouachita Bank Bldg Phone FA 2-8668

Wallace D Ezell, Realtor
Farm Lands Farm Loans
Ph. FA 2-3853, 504 Auburn Ave., Monroe

Builder's Finance Corp.
LOANS ON REAL ESTATE
Located Turpin Lumber Co Bldg.
DIAL FA 2-6101

(77) Wanted Real Estate

NEED 2 bedroom and den or 3 bedroom home in W.M. Ph. FA 2-0270.

NEED BAYOU LOT
PREFER Loop Road or Edgewater Gardens.
Mrs. L. G. Gilliland
REALTOR
FA 2-8551 or FA 2-3770

(77-A) Real Estate Loans

MORTGAGE MONEY with best discounts, quickest service, low interest rates. FIRST FIDELITY MORTGAGE CO
520 Riverside FA 5-3811

REAL ESTATE LOANS
IMPROVED or not in Louisiana
MOTOR SECURITIES
500 Walnut St.
Phone FA 3-8801

CLASSIFIED DISPLAY

TWENTY FIVE YEARS
OF COURTEOUS DEPENDABLE
HOME FINANCING
- LOW INTEREST RATES
- LOW CLOSING COSTS
SEE US TODAY
First Federal Savings
AND LOAN OF MONROE
128 S. Grand St. Ph. FA 2-6848

KOOL VENT AWNINGS

Aluminum Screens & Doors
Free Estimates, Nothing Down
36 Months To Pay
917 Louisville Ave. Ph FA 2-0274

WHY NOT HAVE THE BEST AT A PRICE YOU CAN AFFORD?
STERLINGTON, LA.
Modern 2 Bedroom Home
Corner lot 60x167
Asbestos siding, nice kitchen, large bedrooms, large bath, near school
ONLY $100 DOWN
$53 per month
LET US SHOW YOU THIS ONE TODAY!
J. S. JAMES
CONST. CO.
507 North 17th,
FA 3-2364, FA 2-6956

Contractors
HOME
The Best Buy In Town
If You Are Looking For A Large Home
THIS IS IT!
LOCATED 3 miles from City Limits Bayou DeSiard on Raymond Drive. This lovely brick home has 5 large bedrooms, (one can be used for maid quarters), 3 complete baths, large den, kitchen, living and dining room. Lots of storage and closets. Wall to wall carpet, all drapes included, central air conditioning. Extra storage room 14x14, could be used for work shop. Large steps leading to waters edge with patio and barbecue pit at bottom level. 150 ft. frontage, 250 ft. depth.
50 FT. SWIMMING POOL
COMPLETELY fenced. Separate children's wading pool. All filtered with same filtering system.
$44,800
WILL consider your home or lot as trade. Financing arranged to suit your needs. Reason for selling, owner bought acreage near Monroe.
SHOWN BY APPOINTMENT ONLY
PH. FA 3-6946, FA 5-4464

Here's The Ultimate In Gracious Living...
At A Price You Can Afford!

DOWN PAYMENTS FROM $650 DOWN
IMMEDIATE OCCUPANCY
Buy Now—Move In And Be Settled Before School Starts

Come Out Today And See The
NEWEST IN BRICK HOMES
REPRESENTATIVE ON SITE
Visit . . .

FORSYTHE PARK SUBDIVISION
EXTENSION NO. 1
2300, 2301, and 2305 SAUVELLE
Just Off Forsythe Ave. Near Lexington School, Neville and Jr. High Schools, Churches, and Shopping Centers.

This Choice Northside Location Includes Such "Extras" As:
- WELL DRAINED HIGH LOTS
- CONCRETE STREETS
- CONCRETE DRIVES
- SIDEWALKS
- CURBS
- GUTTERS
- CITY SEWERAGE

These brick homes were planned for maximum family living—each with different exteriors and different floor plans. We invite you to see the up-to-the-minute styling throughout the 3 bedrooms, spacious living room, kitchen with beautiful maple cabinets, ceramic tile bath. Generous closet space, central heating, and attic fan. Carport with storage. Some of these fine homes include such added features as 2 ceramic tile baths and built-in oven and range.

WILL ACCEPT TRADE-INS
DIRECTIONS TO SITE: Go out Oliver Road, past KNOE-TV station to Forsythe Avenue, turn right, go down Forsythe until you see our sign.
LOUISVILLE CONSTRUCTION CO.
"12 Years Continuous Building Experience"
NATIONAL ASSOCIATION of HOME BUILDERS of the UNITED STATES
Look for this protective emblem . . . Builders displaying it subscribe to a demanding code of ethics that assures your total satisfaction.
Dial FA 5-3652, FA 5-1637 or FA 2-0228

WHY PAY RENT?
When We Can Build You A
3-BEDROOM HOME
FOR AS LITTLE AS $275 DOWN PAYMENT
And Monthly payments as low as $56.00 per month—including taxes and insurance.
OTHER FEATURES INCLUDE:
- Living room
- Kitchen-dinete area
- Bath
- Carport and Storage

Construction Will Begin Soon
On Two of These Beautiful Homes
JUST LOOK—AT THE QUALITY FEATURES THAT GO WITH THESE LOVELY HOMES!
- Asphalt street
- Near Claiborne School
- On large, tree-studded lots
- Convenient to West Monroe City bus line
- All city convenience

OR WE WILL BUILD ON YOUR LOT
ANYWHERE IN NORTH LOUISIANA
BUTLER LUMBER CO.
Highway 80 West West Monroe, La.
BERNON W. BUTLER FA 3-1341 - FA 2-2488
LEHMAN WILLIAMSON FA 5-3114

WE HAVE
COMPLETE PLAN SERVICES
EXPERT FINANCING
We are equipped to serve you in any phase of the housing industry.
RADIO BLDG. RUSTON, LA. AL 5-5300
202 S. Washington BASTROP, LA. PH. 2110
HOLLIDAY BLDG. JONESBORO, LA. DIAL 3591

Give Your Home
A Fresher, Newer Look!
Redecorating and remodeling ideas economically priced to what you want to spend. We will suggest a scheme or idea for any size problem—outside or inside—and you can do it yourself or we can arrange to have work done.
CARPENTRY, painting, etc.
FOR MORE INFORMATION
Call
J. C. STEELE
Lumber Co., Inc.
907 Coleman, W.M.
Dial FA 2-4467

CLASSIFIED DISPLAY

YELLOW DIRECTORY OF SALES - SERVICE

USE AS A HANDY REFERENCE

Turn To This

Yellow Directory

EACH WEEK

To Check The Firms That Will
Give You The Very Best

VALUES & SERVICES

Your Best Reference
For Thrift and Convenience

AIR CONDITIONING
FINAL CLEARANCE on all
MATHES AIR CONDITIONING
BUY WITH CONFIDENCE
10 years experience
J. ADAMS FURNITURE
2710 North 7th, W.M. Dial FA 3-3418

AIR CONDITIONING
MATHES DISTRIBUTOR
Heating & Air Conditioning
Call For Free Estimates
LANE-MAY CO.
501 North 18th FA 3-4387

AIR CONDITIONING
HOTPOINT
Hotpoint Authorized Dealer
We Service What We Sell
NEIGHBORS PLUMBING AND APPLIANCE
1210 S. 2nd FA 3-0134

AIR CONDITIONING
• WESTINGHOUSE
• SUMMER • WINTER
also
• COMPLETE PLUMBING
300 STANLEY FA 3-1394
POGUE-ATKINS CO., INC.

APPLIANCES
New G.E. 30" Range
SPECIAL – $159.95
(With Trade)
APPLIANCE CENTER
Your Full Line G.E. Dealer
1020 No. 4th St. FA 3-4427

APPLIANCES
I.A.G.
Tested Approved Guaranteed
Used Appliances
Authorized Frigidaire Sales & Service
Air Conditioners, any size
Freezers, Washers, Refrigerators
DANIEL APPLIANCE CO.
209 Louisville Ave. Ph. FA 3-4435

AUTO GLASS
QUICK INSTALLATION
SERVICE ON ALL
WINDSHIELDS AND DOOR
GLASSES
DANNY FRANTOM GLASS
707 Trenton W.M. FA 3-1593

AUTO GLASS
INSTALLATION SERVICE
PITTSBURGH PLATE GLASS CO.
913 Louisville Ave. FA 2-5118

AUTOMOBILE ENGINES
Allstate Rebuilt Engine
Installed in your car.
New Car Guarantee
Low Easy Terms
SEARS ROEBUCK & CO.
1501 Louisville Ave. Ph. FA 3-1441

AUTOMOBILE RENTAL
RENT-A-CAR
No Red Tape
NATIONAL CAR RENTAL
315 Harrison FA 3-5255

AUTOMOBILES
Complete Pontiac Service
Bill Fletcher, Mechanic
12 Years Pontiac Experience
F & W MOTOR CO.
309 Washington St. FA 3-9489

AUTOMOBILES
GLASCO AUTO SALES
All Make 1958 Models
Used Cars And Trucks
"30 Years In The Business"
N. 2nd & Olive St. FA 5-3481

AUTOMOBILES
1958 MERCURY 2-DOOR
Hardtop. Fully equipped, like new.
$2250
HESTER MOTOR CO.
800 Louisville Ave. FA 2-1495

AUTOMOBILES
1956 Pontiacs "870" 4-Door Hardtop. Radio, heater, white tires, automatic transmission. Beautiful 2 tone paint.
$975
Trade me your car on this one!
McCAIN - HEARD
1301 Louisville Ave. FA 5-4696

AUTOMOBILES
Authorized Dealer For
Dodge And Plymouth
Foreign Car Headquarters
MONROE AUTO MART
310 Walnut St. Ph. FA 5-3157

AUTOMOBILES
Imperial Chrysler Plymouth
Sales and Service
for 22 years
OLCOTT MOTORS INC.
211 N 2nd St. FA 2-3188

AUTOMOBILES
Complete SERVICE for
Ford Family
of Fine Cars
STEELE MOTORS INC.
1203 Louisville FA 3-4461

AUTO REPAIRS
WEST SIDE GARAGE
SPECIALIZING IN
GENERAL SERVICE
General Auto Repairs
Front End Alignment
Wheel Balancing
402 Cotton St., W.M. Dial FA 2-3401

AUTO. TRANS. HDQT.
Transmission Slipping?
Rough Shifting?
Bring It to PEEK'S
Guaranteed Service • Budget Terms
PEEK'S AUTO SERVICE
1515 South Grand Dial FA 2-5458

BAR-B-QUE
Bring The Family
Eat In Air Conditioned Comfort
Plates To Go Or
Sold By The Pound
NOLAN'S
110 Hampton St. Dial FA 2-0460

BATTERIES
• Fully guaranteed
• Wholesale prices
SOUTHERN BATTERY SALES
2640 DeSiard St. FA 3-1528

BEAUTY SCHOOL
MONROE BEAUTY SCHOOL
315 Harrison
Registration now open for fall class
Hair Styling is our specialty
Mrs. Myrtice Dodd

BEAUTY SHOP
Complete Beauty Care By
2 Men and 3 Lady Hair Stylists
DONCER BEAUTY SALON
1904 Forsythe Ave.
Ruth Doncer, Owner
Watch for the opening of another Doncer's Beauty Salon in the Lake shore Shopping Center.

BEAUTY SHOP
It's Vacation Time!
Will Return September 9th.
I also take Late Appointments
Thursday and Friday Nights
Your Beauty Is My Business
HIGHLAND PARK BEAUTY SHOP
Mrs. Ted Carter, Owner
2516 Roberts Dial FA 2-3102

BICYCLE
CITY CYCLE & FUN SHOP
Bicycle Parts House
For The TWIN CITIES
Sales & Service
Pickup & Delivery
126 S. Grand Dial FA 2-2550

BLINDS
• Blinds Repaired
• New manufactured blinds
• Aluminum window screens and doors
• Aluminum Awnings
• Vertikal Blinds
SMITH VENETIAN BLINDS
103 Sterlington Rd. FA 3-2640

BOAT
DURA-CRAFT SPORTSMAN CUSTOM
NEW 40 H.P. MERCURY
DELUXE TRAILER
REDUCED TO $1300
READY TO GO
CANNON'S HDWE & APPLIANCE
903 Montgomery, W.M. FA 2-4577

BOAT OWNERS
STOP AT
GENTRY'S CURB MARKET
When Riding on the River
1905 Trenton
Across from Old Swimming Pool
BEER • ICE • GROCERIES
Fishing Supplies — Free Telephone

BOWLING
OPEN LANES
Every afternoon and night.
Phone for Reservations
Free Instructions For Beginners
BOWLING CENTER, INC.
1312 Louisville Ave. FA 2-9316

BRAKES
Brake reline Special!
SMALL CARS $15.95
LARGER CARS $19.95
LANGSTON BRAKE SERVICE
101 Bridge St. W.M. FA 5-4423

BUILDERS
Your Thoughts And Plans
BUILT
Into Your Home Of The Future
"There Is A Material Difference"
MAGNOLIA BUILDERS
Dial FA 3-6621, FA 3-4402

BUILDING MATERIALS
J-M INSULATING
BOARD
SLAGLE-JOHNSON
LUMBER, INC.
MONROE, LA.

BUILDING MATERIAL
Let Us Give You Free Estimates
On Your Building, Remodeling
Or Repairing.
FHA LOANS—36 Months To Pay
On Remodeling & Repairing
We Sell Only Kiln Dried and Grade Marked Lumber.
SOUTHERN LBR. & BOX CO., INC.
4201 Jackson St. Dial FA 2-4320

BUILDING MATERIALS
210 Pd. Shingles
SPECIAL
$5.95
TURPIN LUMBER SUPPLY
3116 DeSiard St. FA 2-6101

BUILDING RESTORATION
Brick & Masonry Homes Cleaned
Waterproofed to Original Appearance.
Call Us For Painting Estimates
HO-MAR COATING
& WATERPROOFING CO.
FA 2-8074, P.O. Box 322, Monroe, La.

BUILDOR
"A Home Is The
Best Investment
You can Make"
All types of construction — some homes ready for immediate occupancy. Low, Low,
Down Payments.
GROSS DEVELOPMENT
Dial FA 3-2005

CAFE
Home Made Pies
Steaks Short Orders
Breakfast Anytime
Open 24 Hours Day, 7 days week
LOUISVILLE GRILL
2400 Louisville Ave. Ph. FA 2-0319

CAFETERIA
SAVE YOUR TEMPER
Tired of Standing over a hot stove? Then why do it? Relax in our air-conditioned dining room and enjoy a meal fit for a king.
DINNER SERVED DAILY
PORTMAN'S CAFETERIA
710 Louisville Ave. FA 2-4553

CARBURETION SERVICE
• Factory Trained Personnel
• Hydramatic Transmission Service & Repairs
• Free Muffler & Brake Inspection
Automotive Service With
A Reputation
ENTRICAN BROS. GARAGE
Texas & S. 3rd Sts. Dial FA 3-5441

CARBURETION SERVICE
FACTORY AUTHORIZED
PERSONNEL
TUNE-UPS ALL MAKE CARS
LARRY'S
CARBURETION SERVICE
207 N. 5th St. Dial FA 3-6547

CARPETS
NO DOWN PAYMENT
3 YEARS TO PAY
MODERN FLOOR & DECORATING
JOHN & BETTY BONAR
2908 DeSiard St. FA 3-6505, FA 3-9874

CAR WASH 5-MINUTES
Waxing ...... $6.25 and up
Steam Cleaning Motor .. $3.00
Washing $1.50
Mobil Gasolie
MILLER'S CAR WASH
1406 Louisville FA 3-2977

CATERING SERVICE
When the occasion calls for excellence in food, preparation, service, decoration . . . our catering assures you of success. We take charge of everything, leave you free to enjoy your party. Call Mrs. Minnie Boughton.
HOLLYWOOD DRIVE INN REST.
AND BAR-B-QUE HOUSE
North 4th & Hudson FA 5-1121

CHILDREN'S SHOP
KELSO'S
School shoes for boys and girls
• Lazy Bones • Pied Piper
• Sparkle Toes • U.S. Keds
All Sizes And Widths
Two Locations To Serve You
107 DeSiard St. FA 3-0505
1131 Forsythe Ave. FA 2-3633

CHILDREN'S SHOP
Children's Apparel & Shoes
• Edwards, Young Capezios Shoes
• Peaches and Cream Dresses
• Cater Frock Dresses
• U. S. Keds for Gym
MRS. MAC'S CHILDREN SHOP
603 Roberts
Between Forsythe & Loop Road
Ph. FA 5-4552

CHILDREN'S SHOP
HAVE COMPLETE LINE OF
CAR COATS, ALL COLORS
SIZES 3-6x, 7-14
AND SUB-TEENS
$8.95 to $14.98
SPENCER'S CHILDREN SHOP
319 Wood St., W.M. FA 2-5974

CLEANERS
Laundry & Dry Cleaning Service
Custom Shirt Finishing
Pick-Up & Delivery
One Day Service
New Routes to Marion, Sterlington, Wisner, St. Joe, Newellton.
IDEAL
LAUNDRY & DRY CLEANING CO.
516 Harrison FA 5-3859

CLEANERS
• SHIRTS OUR SPECIALITY
• REWEAVING
CASH & CARRY
Pick-up and Delivery
TOWER CLEANERS
105 Sterlington Rd. FA 2-3321

CLEANING SUPPLIES
We Rent Floor Polishers
"Our Cleaners Clean Clean,
Clean Around The City"
APEX SUPPLY CORP.
MONROE, LA.

COMMERCIAL PRINTING
All Types
Business Forms
Wedding Invitations
Snap-out Forms
TROUSDALE PRINTING CO.
119 N. Grand Phone FA 3-7160

CONSTRUCTION
Oma C. McGuffee
For A Better Deal On The
Construction Of Homes And
SWIMMING POOLS
OMA C. MCGUFFEE
Raymond Dr. Monroe, La.
Ph. FA 3-6946, FA 3-9026

CONTRACTOR
GENERAL CONTRACTOR
AND BUILDER
"Building Is Our Business
Not A Sideline"
JACK ARMSTRONG, INC.
2000 Stubbs Ph. FA 3-1227

CONTRACTOR
Plans Drawn
Financing—G.I., FHA, or Local
Lots available
Will build on your lot
We TRADE—SELL—INSURE
BUTLER LUMBER CO.
Hwy. 80, W.M. FA 3-1341

CONTRACTOR
Planning to Build or Buy?
Several homes under construction
Choice lots available
Good values in trade-in homes.
J. S. JAMES CONSTR. CO.
507 N. 17th Dial FA 3-2364, FA 2-6956

CONVALESCENT HOME
RIVERSIDE CONVALESCENT HOME
Licensed By
Louisiana State Board Of Hospitals
Open To All Doctors
3001 S. Grand Dial FA 3-9906

COSMETICS
MERLE NORMAN
You experience the delight of the MIRA-COL Beauty Treatment and try on the make-up . . . all before you buy.
Call For Appointment
FA 2-1382 327B Harrison St.

CURB MARKET
BAYLES
106 South 2nd, Monroe
BEER
6 pack of popular brands $1.07
6 pack of premium brands $1.27
Open at 5:30 A.M., 7 days a week

CURB MARKET
FORSYTHE CURB MARKET
Heavy Beef Sirloins—Ground Beef
Try our Oscar Meyer hard Salami
Home Grown Tomatoes
Packaged Liquors
Open Till 9:00 P.M. Mon. Thru Sat.
1902 Forsythe Ave. FA 3-1581

DONUTS
Remember this Space
You won't forget
SHIPLEY'S CREAM GLAZED
DONUTS
at
SHIPLEY'S DONUT SHOP
510 Louisville FA 2-2790

DRUGS
Prescription Specialists
Open Til 10 P.M.
LOUISVILLE PHARMACY
Johnny Carso, Prop.
400 Louisville FA 2-5127

ELEVATORS RESIDENTIAL
2 PRACTICAL WAYS
STOP STAIR CLIMBING FOREVER
INCLIN-ATOR OR ELEVETTE
Installed in Your Home
At an amazingly low cost
J. F. NORD
506 Stone Ave. FA 2-7468

FABRICS
IF YOU WANT TO BE
FASHION RIGHT CHOOSE YOUR
FABRICS FROM
THE FABRIC MART
Free Parking Dial FA 2-5981
1207 Cypress, Hwy. 80, W.M.

FABRICS
The Flaming Brilliants Of
Autumn Is Captured In The
NEW FALL FABRICS at
WEST SIDE FABRIC SHOP
414 Wood St., W.M. Dial FA 2-8298

FARM EQUIPMENT
(1) New Model "185"
DAVIS BACK HOE
With 1 used T 0 30 Ferguson Tractor with new tires, and Used Davis Loader and Bucket.
COMPLETE UNIT ONLY, $3500.
WILKINSON MOTOR CO.
Massey-Ferguson-New Holland Dealer
309 N. 4th Dial FA 3-7761

FASHION SHOP
CLEARANCE
OF
SUMMER DRESSES, SPORT WEARS
AND SWIM SUITS
25 TO 50% OFF
HUMPHRIES FASHION CENTER
2712 North 7th, W.M. Dial FA 2-4650

FISHING CAR
1946 Chevrolet 4-door
Radio, Heater.
$150
LOU CRAIG'S AUTO SALES
2 LOCATIONS
117 Louisville FA 3-5069
Hiway 80 West FA 5-5926

FIXTURES
SUN LIGHTING FIXTURE CO.
Tappan Built-In Ovens
Lighting Fixtures
Venting Hoods
Dishwashers And Refrigerators
Wholesale and Retail
802 N. 3rd St. Ph. FA 2-3441

FURNITURE
WE BUY & SELL
USED FURNITURE
We Rent Baby Furniture, Hospital Beds, Wheel Chairs, Invalid Walkers and Folding Chairs.
THE BARGAIN BARN
408 Natchitoches, W.M. Dial FA 5-5546

GARAGE
Specializing In Buick Service
General Repairs
26 years With Buick
DEWEY HARBOUR'S GARAGE
2208 Louisville Ave. FA 3-4238

GARAGE
Automatic Transmission
Exchange or Overhaul
General Auto Repairs
Our Work Is Guaranteed
Open 24 Hours Per Day
EDWARDS & SONS GARAGE
2206 Louisville Ave. Ph. FA 2-4077

GIFTS
• MILK GLASS
• COOKING WARE
• SMALL APPLIANCES
• HOUSE WARES
COME IN AND BROWSE AROUND
MAXWELL HARDWARE
2711 North 7th, W.M. FA 2-1956

HARDWARE
FOR RENT
• Clark Sanding Machine
• Edger
• Polisher
• Paper & Floor Dressing
EXCHANGE
HARDWARE & FURNITURE
105 N. 6th Dial FA 2-3866

HARDWARE
HARDWARE
PUMPS
POWER MOWERS
TYNER-PETRUS
411 Trenton, W.M. Dial FA 2-4474

HEAVY EQUIPMENT
LA - ARK EQUIPMENT CO., INC.
* Letourneau Westinghouse Adams Motor Graders
* Case Terratrac
* Lorrain Drag Line Cranes
* Worthington air compressors & pumps
Sales Service & Rentals
2220 Louisville Ave. FA 5-4677

INSURANCE
JOHN C. ENSMINGER, AGENT
STATE FARM INSURANCE
Auto Life Fire
612 North 3rd, Monroe, La.
Ph. FA 5-1377, FA 5-4277

INSURANCE
STATE FARM
Auto
Life Fire
ROBERT KENNEDY, AGENT
2400 Louisville Ave. Ph. FA 3-7755

INSURANCE
STATE FARM
Auto
Life - Fire
JIMMY L. TERRY, AGENT
604 North 4th Dial FA 2-2450

INSURANCE—BURIAL
Low Cost Funeral and Burial Insurance. Save 23 to 28 per cent On The Finest Family Group Burial Insurance For The ENTIRE Family
HALL LIFE INSURANCE
HALL FUNERAL HOME

IRON WORK
ORNAMENTAL
Carports — Columns
Ornamental Iron Columns
Ornamental Fence
Air Conditioner Covers
S. R. KIRK REPAIR SHOP
1611 DeSiard St. Dial FA 3-2332

IRON—ORNAMENTAL
• COLUMNS, RAILS, GATES
• STAIRS, HEADBOARDS, TABLES
REPPOND IRON WORKS
701 N. 9th St. FA 3-6097

INSECTICIDES
• 40 Different Bug Killers
• WEED & GRASS KILLERS
• FLY BAIT
• SPRAYING EQUIPMENT
CARTER'S FEED & SEED
129 Commerce, W.M. FA 2-3197

JEEPS
Jeep Sales & Service
HATTEN MOTORS
N. 2nd & Pine FA 3-4436

JEWELRY
Watch Repair
Bargains In All Models Of New & Used Watches. Must See To Appreciate.
A & B JEWELRY
ARLON BRANTLY, OWNER
429 DeSiard St. Dial FA 2-1152

JEWELRY
OUT OF PAWN
• Diamond Rings
• Watches
$12.50 Up
Guaranteed Watch Repairing
SEE JOE HUCKABY AT
HUNT & WHITAKER
110 Hall St. Dial FA 3-2781

LAUNDRY
UNIQUE CLEANERS
HE'P-YO'-SELF LAUNDRY
SOUTHSIDE
WASH 25c DRY 25c
OPEN 24 HOURS PER DAY 6-DAY
ALSO
DRIVE-IN Cleaner & Laundry
7 a.m. to 6 p.m.
SOUTH 2nd & Winnsboro Road

LOANS
LOW COST LOANS
1ST FINANCE & THRIFT
Hotel Frances Corner

LOANS
Loans On Real Estate
$100.00 to $2,000.00
Anywhere In Ouachita Parish
MASON & PEARSON
306 South Grand Ph. FA 3-7741

LOANS
It's "BACK TO SCHOOL TIME"
You'll Need Extra Money
Let Us Help You. You'll Find Us Ready To Meet Your
MONEY EMERGENCIES
THREE WAY FINANCE
108 North 2nd Dial FA 3-1386

MATTRESS
MATTRESS RENOVATORS
FURNITURE UPHOLSTERING
INNERSPRING MATTRESS REPAIR
CALL ANY TIME
FA 2-4838
WEST MONROE
MATTRESS FACTORY
2000 Cypress West Monroe

MOVING
"Moving With Care Everywhere"
Local and Long Distance Moving
Packing and Crating
DIXIE MOVING & STORAGE
313 Walnut FA 3-9181 or FA 3-9100

MOVING
LOCAL AND LONG DISTANCE
Wife Approved Moves
All Modern Equipment
A. W. DUNN TRANSFER
& Storage
3101 Louisville Ave. Ph. FA 2-4451
Nights, Leon Taylor, FA 2-2023
Agent, North American
Van Lines, Inc.

MUFFLERS
MIDAS MUFFLER SHOP
15 Minute Service
Free Installation
Lifetime guarantee good at all Midas Muffler Shops from Coast to Coast.
306 Walnut St. FA 3-9810

OFFICE SPACE
118 SOUTH GRAND ST.
Office building with 1606 Sq. Ft. floor space, 2 rest rooms, central heat, air conditioned. $300 Mo.
WESTWOOD DEVELOPMENT
FA 3-0993, FA 3-4436

PAINT
Dupont — Masury — Gold Bond
Headquarters for All Supplies
KEYSTONE PAINT & DECORATING
500 N. 3rd St. Ph. FA 2-3077

PAINT
New Plastic Paint
Special Introductory Offer
$4.98 Per Gallon
J. B. McCOY LBR. CO.
901 S. Grand Dial FA 3-5194

PAINT
Luminall Distributor
Wholesale—Retail
PEARCE PAINT & PAPER
215 N. 2nd FA 3-3406

PETS
Pets And Pet Supplies
Glassware
Gifts For Any Occasion
SU-BO PET & GIFT SHOP
Forsythe Shopping Center. FA 2-1731

PHONOGRAPH HIGH FIDELITY
Deluxe Hi Fi Consolette Phonograph Fully automatic, 4 speed, changer. Hand Rubbed Mahogany or Blond Finish. Reg. $129.95 NOW JUST $79.95
S. K. BERNHEIM FURNITURE CO.
821 DeSiard St. Dial FA 2-2470

PHOTOGRAPHY
Get Set For LABOR DAY
WEEKEND with a BELL & HOWELL
8 MM Movie Outfit. $7.08 per mo.
2 Locations To Better Serve You.
DALY'S CAMERA STORES
229 Trenton West Monroe
218 Grammont Monroe

PHOTOGRAPHY
Flash Cameras .... $ 9.90
Movie Cameras $29.90
Complete KODAK Supplies
STAR
HARDWARE & FURNITURE
514-516 DeSiard St. Ph. FA 3-5960

PLUMBING & HEATING
Immediate Repair Service.
Sales & Service For
All Types Water Heaters
"WE FEATURE CRANE
THE PREFERRED PLUMBING"
FONTANA PLUMBING & HEATING
2409 Gordon Ave. FA 3-3340
Serving Monroe for 35 Years

PLUMBING & HEATING
Quick Repair Service
Water Heaters
All Sizes
Special—$46.50 Up
KELLY PLUMBING CO.
602 Louisville Ave. FA 2-5116

PRINTING
QUALITY PRINTING
LETTER PRESS
or LITHOGRAPH
MONROE PRINTING CO.
Phone FA 3-8103 3217 Louisville

RADIO & TV REPAIRS
R.C.A. Silverama & Sylvania
Silverscreen "85" Picture Tubes
Can Be Financed 6 Mos.
Service On All Makes, Color & Black & White Sets
BABER'S TV SERVICE
GEORGE BABER
623 Louisville Ave. Ph. FA 2-2635

RADIO & TV REPAIRS
POULAN'S TV SERVICE
POULAN'S ELECTRICAL CO.
WE SERVICE ALL MAKES
Day, FA 3-7703 Night, FA 5-5902
Cor. Morris & S. 2nd.

REAL ESTATE
Homes-Commercial-Acreage
Tell us your needs. If we don't have what you want, we'll find it!
Also Solicitor For Mutual Insurance
D. H. ODOM, REAL ESTATE
FA 2-1610 Days, Nights, and Sundays

REAL ESTATE
WANT TO SELL?
List Your Property
With A Qualified Realtor
30 Years Experience
For A Quick Sale Call
E. A. PORTER REALTY CO.
Realtors, 1014 North 2nd FA 5-3826
Nights, Call Dave Chapman, FA 5-4200
Or S. M. Gibson, FA 5-1301

REAL ESTATE
IRENE REID
OWNER, I & S REALTY
Residential — Commercial
Industrial-Rentals
Appraisals
Ph. FA 3-1679, FA 5-4022, FA 5-4373
FA 3-7446 or FA 2-5954
LD 2881 Calhoun, FA 5-1116

REAL ESTATE
Specializing In
Residential Properties
THAMES & HARTNESS
Realtors
412-B Wood, W.M. FA 5-5187
Nights FA 5-1861, FA 3-9907

REAL ESTATE
LIST WITH
THE LEADER
TROY & NICHOLS
Realtors
113 Jackson Dial FA 5-2625

REAL ESTATE
WOODLAWN
DEVELOPMENT CORP.
Choice Residential Lots
Roselawn Addition
North Monroe Suburbs
Commercial Lots
2222 Louisville Ave. Ph. FA 3-6621

RECAPPING
General Tires
Kraft System Retreading
Wheel Balancing
Fleet Service
SAGER GENERAL TIRE SERVICE
North 4th at Pine

RESTAURANT
SPECIAL
WEEK DAY LUNCHES
65c—85c—$1.25
OPEN SUNDAY
BEARD'S RESTAURANT
Mr & Mrs. George Beard
801 S. 2nd. Dial FA 5-3405

RESTAURANT
FOR ANY OCCASION
If you insist on
"THE FINEST"
WALT'S RESTAURANT
Home of Walt's Wop Salad Dressing
1315 Cypress, W.M. Dial FA 2-9396

RIDING EQUIPMENT
• Bridles
• Bits
• Spurs
• Tapaderos
• Stirrups
• Other Riding Accessories
NEW YORK HARDWARE
& FURNITURE
625 DeSiard St. Dial FA 2-4494

ROOFING
BONDED BUILT-UP
ROOFING AND REPAIRS
RESIDENTIAL · INDUSTRIAL
HATCHER · TYNES
ROOFING & SHEET METAL WORKS
410 Walnut St. Dial FA 2-5611

RUBBER STAMPS
For Every Business
and Personal Need
Manufactured In Our Shop
MONROE BLUE PRINTING
107 South Grand Dial FA 2-7404

SCALES—TOLEDO
New and Used Equipment
Complete Service Of
Scales & Food Machines
TOLEDO SCALES DISTRIBUTOR
O. K. McELHANEY
2307 S. Grand FA 3-8590, FA 5-4080

SCHOOL SUPPLIES
For Students and Teachers
Largest Assortments and Best Values
Complete Stock Continental Duplicator
Master Sets for Teachers.
FERD LEVI STATIONERY
101 North Grand Dial FA 2-8147

SPORTSMAN SPECIAL
Zebco Reel ($12.95 Value)
Long Fellow Rod ($3.95 Value)
NOW BOTH FOR ONLY
$12.50
TOWER SPORT SHOP
3225 Louisville Ave. FA 2-4656

TERMITE CONTROL
ARROW PEST CONTROL
Roaches! Ants! Silverfish!
Results Guaranteed
Economical!
3712 Grant Phone FA 5-5990

TIRES
Good Used Tires
With Safety Tread
Vulcanizing
Highest prices paid for good Used Tires.
MONROE TIRE EXCHANGE
2008 DeSiard St. FA 2-1808

TIRES
New And Used
Expert Recapping
Wholesale & Retail
NEWCOMER TIRE SERVICE
N. 4th & Washington St. FA 3-0373
U. S. ROYAL DISTRIBUTOR

TRAILERS
Log Trailers Our Specialty
Mfg.—Sold—Serviced
By
FROST TRAILER CO.
(Truck Equipment Distributor)
2409 N. 7th, W.M. FA 2-5107

TRAVEL SERVICE
Our Services Are FREE!
We can often save you money and time in making your reservations - including hotels.
MONROE TRAVEL SERVICE
Suite 220 Bernhardt Bldg. FA 2-1691
J. A. Coombs, Mgr.

TRUCKS
Finest Selection Of
New and Used Trucks In Monroe
ADAIR G.M.C. TRUCK CENTER
3103 Louisville Ave. Ph. FA 3-4435

TRUCK SERVICE
We Specialize In Heavy Duty
TRUCK & TRAILER REPAIRS
Any Make. We Are Equipped To
Do The Job RIGHT!
SCOTT TRUCK & TRACTOR
720 DeSiard St. Dial FA 2-4432

TV & RADIO REPAIRS
AUTHORIZED Radio Repair Station
For G. E. AND WESTINGHOUSE
Expert Repair Service On All
Make Radio's & TV's
GRAYSON TV SERVICE
102 South 2nd Dial FA 2-8121

USED CARS
1957 BUICK ROADMASTER
4-door, hardtop. Full power, factory air conditioned. Like new.
$2695
GRIFFIN-LOFTIN
118 Louisville Ave. Dial FA 3-8164

WALL PAPER
Most complete stock of
wallpaper in Louisiana.
PEARCE PAINT & PAPER
215 N. 2nd FA 3-3406

CLASSIFIED DISPLAY

YELLOW DIRECTORY OF SALES - SERVICE

USE AS A HANDY REFERENCE

AIR CONDITIONING
FINAL CLEARANCE on all MATHES AIR CONDITIONING BUY WITH CONFIDENCE
10 years experience
J. ADAMS FURNITURE
2710 North 7th, W.M. Dial FA 3-5418

AIR CONDITIONING
MATHES DISTRIBUTOR
Heating & Air Conditioning
Call For Free Estimates
LANE-MAY CO.
501 North 18th FA 3-4587

AIR CONDITIONING
HOTPOINT
Hotpoint Authorized Dealer
We Service What We Sell
NEIGHBORS PLUMBING AND APPLIANCE
1210 S. 2nd FA 3-0134

AIR CONDITIONING
* WESTINGHOUSE
* SUMMER * WINTER
also
* COMPLETE PLUMBING
300 STANLEY FA 3-1394
POGUE-ATKINS CO., INC.

APPLIANCES
New G.E. 30" Range
SPECIAL — $159.95
(With Trade)
APPLIANCE CENTER
Your Full Line G.E. Dealer
1020 No. 4th St. FA 3-4421

APPLIANCES
I.A.G.
Tested Approved Guaranteed Used Appliances
Authorized Frigidaire Sales & Service
Air Conditioners, any size
Freezers, Washers, Refrigerators
DANIEL APPLIANCE CO.
209 Louisville Ave. Ph. FA 5-4455

AUTO GLASS
QUICK INSTALLATION SERVICE ON ALL WINDSHIELDS AND DOOR GLASSES
DANNY FRANTOM GLASS
700 Trenton W.M. FA 3-1303

AUTO GLASS
INSTALLATION SERVICE
PITTSBURGH PLATE GLASS CO.
915 Louisville Ave. FA 2-5118

AUTOMOBILE ENGINES
Allstate Rebuilt Engine Installed in your car.
New Car Guarantee
Low Easy Terms
SEARS ROEBUCK & CO.
1501 Louisville Ave. Ph. FA 5-1441

AUTOMOBILE RENTAL
RENT-A-CAR
No Red Tape
NATIONAL CAR RENTAL
318 Harrison FA 3-5255

AUTOMOBILES
Complete Pontiac Service
Bill Fletcher, Mechanic
12 Years Pontiac Experience
F & W MOTOR CO.
309 Washington St. FA 3-9489

AUTOMOBILES
GLASCO AUTO SALES
All Make 1958 Models
Used Cars And Trucks
"30 Years In The Business"
N. 2nd & Olive St. FA 5-3481

AUTOMOBILES
1958 MERCURY 2-DOOR
Hardtop. Fully equipped, like new.
$2250
HESTER MOTOR CO.
800 Louisville Ave. FA 2-1495

AUTOMOBILES
1956 Pontiacs "870" 4-Door Hardtop. Radio, heater, white tires, automatic transmission. Beautiful 2 tone paint.
$975
Trade me your car on this one!
McCAIN - HEARD
1301 Louisville Ave. FA 3-4696

AUTOMOBILES
Authorized Dealer For Dodge And Plymouth
Foreign Car Headquarters
MONROE AUTO MART
310 Walnut St. Ph. FA 3-3157

AUTOMOBILES
Imperial Chrysler Plymouth
Sales and Service
for 22 years
OLCOTT MOTORS INC.
211 N. 2nd St. FA 2-3183

AUTOMOBILES
Complete SERVICE for Ford Family of Fine Cars
STEELE MOTORS INC.
1203 Louisville FA 3-4461

AUTO REPAIRS
WEST SIDE GARAGE
SPECIALIZING IN GENERAL SERVICE
General Auto Repairs
Front End Alignment
Wheel Balancing
402 Cotton St., W.M. Dial FA 2-3401

AUTO. TRANS. HDQT.
Transmission Slipping?
Rough Shifting?
Bring It in PEEK'S
Guaranteed Service * Budget Terms
PEEK'S AUTO SERVICE
1515 South Grand Dial FA 2-3458

BAR-B-QUE
Bring The Family
Eat In Air Conditioned Comfort
Plates To Go Or
Sold By The Pound
NOLAN'S
110 Rampton St. Dial FA 2-0460

BATTERIES
* Fully guaranteed
* Wholesale prices
SOUTHERN BATTERY SALES
3640 DeSiard St. FA 3-1528

BEAUTY SCHOOL
MONROE BEAUTY SCHOOL
315 Harrison
Registration now open for fall class
Hair Styling is our specialty
Mrs. Myrtice Dodd

BEAUTY SHOP
Complete Beauty Care By 2 Men and 3 Lady Hair Stylists
DONCER BEAUTY SALON
1904 Forsythe Ave.
Ruth Doncer, Owner
Watch for the opening of another Doncer's Beauty Salon in the Lakeshore Shopping Center.

BEAUTY SHOP
It's Vacation Time!
Will Return September 8th.
I also take Late Appointments Thursday and Friday Nights
Your Beauty Is My Business
HIGHLAND PARK BEAUTY SHOP
Mrs. Ted Carter, Owner
2516 Roberts Dial FA 2-3102

BICYCLE
CITY CYCLE & FUN SHOP
Bicycle Parts House
For The TWIN CITIES
Sales & Service
Pickup & Delivery
126 S. Grand Dial FA 2-2550

BLINDS
* Blinds Repaired
* New manufactured blinds
* Aluminum window screens and doors
* Aluminum Awnings
* Vertical Blinds
SMITH VENETIAN BLINDS
303 Sterlington Rd. FA 3-2640

BOAT
DURA-CRAFT SPORTSMAN CUSTOM
NEW 40 H.P. MERCURY
DELUXE TRAILER
REDUCED TO $1300
READY TO GO
CANNON'S HDWE & APPLIANCE
303 Montgomery, W.M. FA 2-4577

BOAT OWNERS
STOP AT GENTRY'S CURB MARKET
When Riding on the River
1905 Trenton
Across from Old Swimming Pool
BEER * ICE * GROCERIES
Fishing Supplies — Free Telephone

BOWLING
OPEN LANES
Every afternoon and night.
Phone for Reservations
Free Instructions For Beginners
BOWLING CENTER, INC.
1312 Louisville Ave. FA 2-9316

BRAKES
Brake reline Special!
SMALL CARS $15.95
LARGER CARS $19.95
LANGSTON BRAKE SERVICE
101 Bridge St. W.M. FA 5-4423

BUILDERS
Your Thoughts And Plans BUILT
Into Your Home Of The Future
"There Is A Material Difference"
MAGNOLIA BUILDERS
Dial FA 3-6621, FA 3-4402

BUILDING MATERIALS
J-M INSULATING BOARD
SLAGLE-JOHNSON LUMBER, INC.
MONROE, LA.

BUILDING MATERIAL
Let Us Give You Free Estimates On Your Building, Remodeling Or Repairing.
FHA LOANS—36 Months To Pay On Remodeling & Repairing
We Sell Only Kiln Dried and Grade Marked Lumber.
SOUTHERN LBR. & BOX CO., INC.
4201 Jackson St. Dial FA 2-4320

BUILDING MATERIALS
210 Pd. Shingles
SPECIAL
$5.95
TURPIN LUMBER SUPPLY
3116 DeSiard St. FA 2-6101

BUILDING RESTORATION
Brick & Masonry Homes Cleaned
Waterproofed to Original Appearance.
Call Us For Painting Estimates
HO-MAR COATING & WATERPROOFING CO.
FA 2-8074, P.O. Box 322, Monroe, La.

BUILDOR
"A Home Is The Best Investment You can Make"
All types of construction — some homes ready for immediate occupancy. Low, Low, Low Down Payments.
GROSS DEVELOPMENT
Dial FA 3-2003

CAFE
Home Made Pies
Steaks Short Orders
Breakfast Anytime
Open 24 Hours Day, 7 days week
LOUISVILLE GRILL
2400 Louisville Ave. Ph. FA 2-0319

CAFETERIA
SAVE YOUR TEMPER
Tired of Standing over a hot stove? Then why do it? Relax in our air-conditioned dining room and enjoy a meal fit for a king.
DINNER SERVED DAILY
PORTMAN'S CAFETERIA
710 Louisville Ave. FA 2-4533

CARBURETION SERVICE
* Factory Trained Personnel
* Hydramatic Transmission Service & Repairs
* Free Muffler & Brake Inspection
Automotive Service With A Reputation
ENTRICAN BROS. GARAGE
Texas & S. 3rd Sts. Dial FA 3-5441

CARBURETION SERVICE
FACTORY AUTHORIZED PERSONNEL
TUNE-UPS ALL MAKE CARS
LARRY'S CARBURETION SERVICE
207 N. 5th St. Dial FA 3-8547

CARPETS
NO DOWN PAYMENT
3 YEARS TO PAY
MODERN FLOOR & DECORATING
JOHN & BETTY BONAR
2908 DeSiard St. FA 3-8505, FA 3-9874

CAR WASH 5-MINUTES
Waxing $6.25 and up
Steam Cleaning Motor $3.00
Washing $1.50
Mobil Gasoline
MILLER'S CAR WASH
1406 Louisville FA 3-2977

CATERING SERVICE
When the occasion calls for excellence in food, preparation, service, decoration . . . our catering assures you of success. We take charge of everything, leave you free to enjoy your party. Call Mrs. Minnie Boughton.
HOLLYWOOD DRIVE INN REST. AND BAR-B-QUE HOUSE
North 4th & Hudson FA 2-1121

CHILDREN'S SHOP
KELSO'S
School shoes for boys and girls
* Lazy Bones * Pied Piper
* Sparkle Toes * U. S. Keds
All Sizes And Widths
Two Locations To Serve You
107 DeSiard St. Ph. FA 3-0505
1131 Forsythe Ave. FA 2-2633

CHILDREN'S SHOP
Children's Apparel & Shoes
* Edwards, Young Capezios Shoes
* Peaches and Cream Dresses
* Cater Frock Dresses
* U. S. Keds for Gym
MRS. MAC'S CHILDREN SHOP
603 Roberts
Between Forsythe & Loop Road
Ph. FA 3-4552

CHILDREN'S SHOP
HAVE COMPLETE LINE OF CAR COATS, ALL COLORS
SIZES 3-6x, 7-14
AND SUB-TEENS
$8.95 to $14.98
SPENCER'S CHILDREN SHOP
319 Wood St., W.M. FA 2-5974

CLEANERS
Laundry & Dry Cleaning Service
Custom Shirt Finishing
Pick-Up & Delivery
One Day Service
New Routes to Marion, Sterlington, Wisner, St. Joe, Newellton.
IDEAL LAUNDRY & DRY CLEANING CO.
316 Harrison FA 3-3859

CLEANERS
* SHIRTS OUR SPECIALITY
* REWEAVING
CASH & CARRY
Pick-up and Delivery
TOWER CLEANERS
105 Sterlington Rd. FA 2-3321

CLEANING SUPPLIES
We Rent Floor Polishers
"Our Cleaners Clean Clean, Clean Around The City"
APEX SUPPLY CO.
MONROE, LA.

COMMERCIAL PRINTING
All Types
Business Forms
Wedding Invitations
Snap-out Forms
TROUSDALE PRINTING CO.
119 N. Grand Phone FA 3-7160

CONSTRUCTION
Oma C. McGuffee
For A Better Deal On The Construction Of Homes And SWIMMING POOLS
OMA C. McGUFFEE
Raymond Dr. Monroe, La.
Ph. FA 3-6846, FA 3-9026

Turn To This Yellow Directory EACH WEEK To Check The Firms That Will Give You The Very Best VALUES & SERVICES Your Best Reference For Thrift and Convenience

CONTRACTOR
GENERAL CONTRACTOR AND BUILDER
"Building is Our Business Not A Sideline"
JACK ARMSTRONG, INC.
2000 Stubbs Ph. FA 3-1227

CONTRACTOR
Plans Drawn
Financing—G.I., FHA, or Local
Lots available
Will build on your lot
We TRADE—SELL—INSURE
BUTLER LUMBER CO.
Hwy. 80, W.M. FA 3-1341

CONTRACTOR
Planning to Build or Buy?
Several homes under construction
Choice lots available
Good values in trade-in homes.
J. S. JAMES CONSTR. CO.
507 N. 17th Dial FA 3-2364, FA 2-6956

CONVALESCENT HOME
RIVERSIDE CONVALESCENT HOME
Licensed By
Louisiana State Board Of Hospitals
Open To All Doctors
3001 S. Grand Dial FA 3-9906

COSMETICS
MERLE NORMAN
You experience the delight of the MIRA-COL Beauty Treatment and try on the make-up . . . all before you buy.
Call For Appointment
FA 2-1382 327B Harrison St.

CURB MARKET
BAYLES
106 South 2nd, Monroe
BEER
6 pack of popular brands $1.07
6 pack of premium brands $1.27
Open at 5:30 A.M., 7 days a week

CURB MARKET
FORSYTHE CURB MARKET
Heavy Beef Sirloins—Ground Beef
Try our Oscar Meyer hard Salami
Home Grown Tomatoes
Packaged Liquors
Open Till 9:00 P.M. Mon. Thru Sat.
1902 Forsythe Ave. FA 3-1581

DONUTS
Remember this Space
You won't forget
SHIPLEY'S CREAM GLAZED DONUTS
at
SHIPLEY'S DONUT SHOP
510 Louisville FA 2-7790

DRUGS
Prescription Specialists
Open Till 10 P.M.
LOUISVILLE PHARMACY
Johnny Carso, Prop.
400 Louisville FA 2-3127

ELEVATORS RESIDENTIAL
2 PRACTICAL WAYS
STOP STAIR CLIMBING FOREVER
INCLIN-ATOR OR ELEVETTE
Installed in Your Home
At an amazingly low cost
J. F. NORD
506 Stone Ave. FA 2-7468

FABRICS
IF YOU WANT TO BE FASHION RIGHT CHOOSE YOUR FABRICS FROM
THE FABRIC MART
Free Parking Dial FA 2-5581
1207 Cypress, Hwy. 80, W.M.

FABRICS
The Flaming Brilliants Of Autumn is Captured In The NEW FALL FABRICS at
WEST SIDE FABRIC SHOP
414 Wood St., W.M. Dial FA 2-8298

FARM EQUIPMENT
(1) New Model "185" DAVIS BACK HOE
With 1 used T0 30 Ferguson Tractor with new tires and motor Davis Loader and Bucket.
COMPLETE UNIT ONLY, $3500.
WILKINSON MOTOR CO.
Massey-Ferguson-New Holland Dealer
309 N. 4th Dial FA 3-7761

FASHION SHOP
CLEARANCE OF SUMMER DRESSES, SPORT WEARS AND SWIM SUITS
25 TO 50% OFF
HUMPHRIES FASHION CENTER
2712 North 7th, W.M. FA 2-0550

FISHING CAR
1946 Chevrolet 4-door
Radio, Heater.
$150
LOU CRAIG'S AUTO SALES
2 LOCATIONS
117 Louisville FA 3-5069
Hiway 80 West FA 5-5926

FIXTURES
SUN LIGHTING FIXTURE CO.
Tappan Built-In Ovens
Lighting Fixtures
Venting Hoods
Dishwashers And Refrigerators
Wholesale and Retail
802 N. 3rd St. Ph. FA 2-3441

FURNITURE
WE BUY & SELL USED FURNITURE
We Rent Baby Furniture, Hospital Beds, Wheel Chairs, Invalid Walkers and Folding Chairs.
THE BARGAIN BARN
403 Natchitoches, W.M. Dial FA 5-5546

GARAGE
Specializing in Buick Service
General Repairs
28 years With Buick
DEWEY HARBOUR'S GARAGE
2208 Louisville Ave. FA 3-4238

GARAGE
Automatic Transmission Exchange or Overhaul
General Auto Repairs
Our Work Is Guaranteed
Open 24 Hours Per Day
EDWARDS & SONS GARAGE
2206 Louisville Ave. Ph. FA 2-4077

GIFTS
* MILK GLASS
* COOKING WARE
* SMALL APPLIANCES
* HOUSE WARES
COME IN AND BROWSE AROUND
MAXWELL HARDWARE
2711 North 7th, W.M. FA 2-1956

HARDWARE
FOR RENT
* Clark Sanding Machine
* Edger
* Polisher
* Paper & Floor Dressing
EXCHANGE HARDWARE & FURNITURE
103 N. 6th Dial FA 2-3866

HARDWARE
HARDWARE
PUMPS
POWER MOWERS
TYNER-PETRUS
511 Trenton, W.M. Dial FA 2-4474

HEAVY EQUIPMENT
LA ARK EQUIPMENT CO., INC.
* Letourneau Westinghouse Adams Motor Graders
* Case Terratrac
* Lorrain Drag Line Cranes
* Worthington air compressors & pumps
Sales Service & Rentals
2220 Louisville Ave. FA 3-4677

INSURANCE
JOHN C. ENSMINGER, AGENT
STATE FARM INSURANCE
Auto Life Fire
612 North 3rd, Monroe, La.
Ph. FA 3-1377, FA 3-4277

INSURANCE
STATE FARM
Auto
Life Fire
ROBERT KENNEDY, AGENT
2400 Louisville Ave. Ph. FA 3-7755

INSURANCE
STATE FARM
Auto
Life Fire
JIMMY L. TERRY, AGENT
504 North 4th Dial FA 2-2450

INSURANCE—BURIAL
Low Cost Funeral Insurance. Save 25 to 28 per cent On The Finest Family Group Burial Insurance For The ENTIRE Family
HALL LIFE INSURANCE
HALL FUNERAL HOME

IRON WORK
ORNAMENTAL
Carports — Columns
Ornamental Iron Columns
Ornamental Fence
Air Conditioner Covers
S. B. KIRK REPAIR SHOP
1611 DeSiard St. Dial FA 3-2332

IRON—ORNAMENTAL
* COLUMNS, RAILS, GATES
* STAIRS, HEADBOARDS, TABLES
REPPOND IRON WORKS
701 N. 9th St. FA 2-6097

INSECTICIDES
* 40 Different Bug Killers
* WEED & GRASS KILLERS
* FLY BAIT
* SPRAYING EQUIPMENT
CARTER'S FEED & SEED
129 Commerce, W.M. FA 2-3197

JEEPS
Jeep Sales & Service
HATTEN MOTORS
N. 2nd & Pine FA 2-4436

JEWELRY
Watch Repair
Bargains In All Models Of New & Used Watches. Must See To Appreciate.
A & B JEWELRY
ARLON BRANTLY, OWNER
429 DeSiard St. Dial FA 2-1152

JEWELRY
OUT OF PAWN
* Diamond Rings
* Watches
$12.50 Up
Guaranteed Watch Repairing
SEE JOE HUCKABY AT
HUNT & WHITAKER
110 Hall St. Dial FA 3-2781

LAUNDRY
UNIQUE CLEANERS
HE'P-YO'-SELF LAUNDRY
SOUTHSIDE
WASH 25c DRY 25c
OPEN 24 HOURS PER DAY 6-DAY
ALSO
DRIVE-IN Cleaner & Laundry
7 a.m. to 6 p.m.
SOUTH 2nd & Winnsboro Road

LOANS
LOW COST LOANS
1ST FINANCE & THRIFT
Hotel Frances Corner

LOANS
Loans On Real Estate
$100.00 to $2,000.00
Anywhere In Ouachita Parish
MASON & PEARSON
306 South Grand Ph. FA 3-7741

LOANS
It's "BACK TO SCHOOL TIME"
You'll Need Extra Money
Let Us Help You. You'll Find Us Ready To Meet Your
MONEY EMERGENCIES
THREE WAY FINANCE
108 North 2nd Dial FA 3-1386

MATTRESS
MATTRESS RENOVATORS
FURNITURE UPHOLSTERING
INNERSPRING MATTRESS REPAIR
CALL ANY TIME
FA 2-4838
WEST MONROE MATTRESS FACTORY
2000 Cypress West Monroe

MOVING
"Moving With Care Everywhere"
Local and Long Distance Moving
Packing and Crating
DIXIE MOVING & STORAGE
313 Walnut FA 3-9181 or FA 3-9160

MOVING
LOCAL AND LONG DISTANCE
Wife Approved Moves
All Modern Equipment
A. W. DUNN TRANSFER & STORAGE
3101 Louisville Ave. Ph. FA 2-4451
Nights, Leon Taylor, FA 2-2023
Agent, North American Van Lines, Inc.

MUFFLERS
MIDAS MUFFLER SHOP
15 Minute Service
Free Installation
Lifetime guarantee good at all Midas Muffler Shops from Coast to Coast
306 Walnut St. FA 3-9810

OFFICE SPACE
118 SOUTH GRAND ST.
Office building with 1806 Sq. Ft. floor space 7 rest rooms, central heat, air conditioned. $300 Mo.
WESTWOOD DEVELOPMENT
FA 3-0993, FA 3-4436

PAINT
Dupont — Masury — Gold Bond
Headquarters for All Supplies
KEYSTONE PAINT & DECORATING
900 N. 3rd St. Ph. FA 2-3077

PAINT
New Plastic Paint
Special Introductory Offer
$4.96 Per Gallon
J. B. McCOY LBR. CO.
901 S. Grand Dial FA 3-5194

PAINT
Luminall Distributor
Wholesale—Retail
PEARCE PAINT & PAPER
215 N. 2nd FA 3-3406

PETS
Pets And Pet Supplies
Glassware
Gifts For Any Occasion
SU-BO PET & GIFT SHOP
Forsythe Shopping Center. FA 2-1731

PHONOGRAPH HIGH FIDELITY
Deluxe Hi Fi Consolette Phonograph Fully automatic, 4 speed, changer, Hand Rubbed Mahogany or Blond Finish. Reg. $129.95 NOW JUST $79.95
S. K. BERNHEIM FURNITURE CO.
821 DeSiard St. Dial FA 2-2470

PHOTOGRAPHY
Get Set For LABOR DAY WEEKEND with a BELL & HOWELL 8 MM Movie Outfit. $7.08 per mo. 2 Locations To Better Serve You.
DALY'S CAMERA STORES
225 Trenton West Monroe
218 Grammont Monroe

PHOTOGRAPHY
Flash Cameras $3.90
Movie Cameras $29.90
Complete KODAK Supplies
STAR HARDWARE & FURNITURE
314-316 DeSiard St. Ph. FA 3-5960

PLUMBING & HEATING
Immediate Repair Service.
Sales & Service For
All Types Water Heaters
"WE FEATURE CRANE
THE PREFERRED PLUMBING"
FONTANA PLUMBING & HEATING
2406 Gordon Ave. FA 3-3340
Serving Monroe for 35 Years

PLUMBING & HEATING
Quick Repair Service
Water Heaters
All Sizes
Special—$46.50 Up
KELLY PLUMBING CO.
602 Louisville Ave. FA 2-5116

PRINTING
QUALITY PRINTING
LETTER PRESS
or LITHOGRAPH
MONROE PRINTING CO.
Phone FA 3-8103 3217 Louisville

RADIO & TV REPAIRS
R.C.A. Silverama & Sylvania Silverscreen "85" Picture Tubes Can Be Financed 6 Mos. Service On All Makes, Color & Black & White Sets
BABER'S TV SERVICE
GEORGE BABER
623 Louisville Ave. Ph. FA 2-2635

RADIO & TV REPAIRS
POULAN'S TV SERVICE
POULAN'S ELECTRICAL CO.
WE SERVICE ALL MAKES
Day, FA 3-7703 Night, FA 3-5902
Cor. Morris & S. 2nd.

REAL ESTATE
Homes-Commercial-Acreage
Tell us your needs. If we don't have what you want, We'll find it!
Also Solicitor For Mutual Insurance
D. H. ODOM, REAL ESTATE
FA 2-1610 Days, Nights, and Sundays

REAL ESTATE
WANT TO SELL?
List Your Property
With A Qualified Realtor
30 Years Experience
For A Quick Sale Call
E. A. PORTER REALTY CO.
Realtors, 1014 North 2nd FA 3-3826
Nights, Call Dave Chapman, FA 3-4200
Or S. M. Gibson, FA 5-1301

REAL ESTATE
IRENE REID
OWNER, I & S REALTY
Residential — Commercial
Industrial-Rentals
Appraisals
Ph. FA 3-1679, FA 3-6022, FA 3-4373
Nights, FA 3-7466 or FA 2-5954
LD 2881 Calhoun, FA 5-1116

REAL ESTATE
Specializing In
Residential Properties
THAMES & HARTNESS
Realtors
412-B Wood, W.M. FA 5-5187
Dial FA 3-1861, FA 3-9907

REAL ESTATE
LIST WITH
THE LEADER
TROY & NICHOLS
Realtors
113 Jackson Dial FA 5-2625

REAL ESTATE
WOODLAWN
DEVELOPMENT CORP.
Choice Residential Lots
Roselawn Addition
North Monroe Suburbs
Commercial Lots
2222 Louisville Ave. FA 3-6621

RECAPPING
General Tires
Kraft System Retreading
Wheel Balancing
Fleet Service
SAGER GENERAL TIRE SERVICE
North 4th at Pine

RESTAURANT
SPECIAL
WEEK DAY LUNCHES
85c—85c—$1.25
OPEN SUNDAY
BEARD'S RESTAURANT
Mr. & Mrs. George Beard
801 S. 2nd Dial FA 3-5408

RESTAURANT
FOR ANY OCCASION
If you insist on
"THE FINEST"
WALT'S RESTAURANT
Home of Walt's Wop Salad Dressing
1315 Cypress, W.M. Dial FA 2-9296

RIDING EQUIPMENT
* Bridles
* Bits
* Spurs
* Tapaderos
* Stirrups
* Other Riding Accessories
NEW YORK HARDWARE & FURNITURE
625 DeSiard St. Dial FA 2-4494

ROOFING
BONDED BUILT-UP
ROOFING AND REPAIRS
RESIDENTIAL — INDUSTRIAL
HATCHER - TYNES
ROOFING & SHEET METAL WORKS
410 Walnut St. Dial FA 2-5611

RUBBER STAMPS
For Every Business
and Personal Need
Manufactured In Our Shop
MONROE BLUE PRINTING
107 South Grand Dial FA 3-7404

SCALES—TOLEDO
New and Used Equipment
Complete Service Of
Scales & Food Machines
TOLEDO SCALES DISTRIBUTOR
O. K. McELHANEY
2307 S. Grand FA 3-8590, FA 3-4060

SCHOOL SUPPLIES
For Students and Teachers
Largest Assortments and Best Values
Complete Stock Continental Duplicator
Master Sets for Teachers.
FERD LEVI STATIONERY
101 North Grand Dial FA 2-8147

SPORTSMAN SPECIAL
Zebco Reel ($12.95 Value)
Long Fellow Rod ($3.95 Value)
NOW BOTH FOR ONLY
$12.50
TOWER SPORT SHOP
3225 Louisville Ave. FA 2-4656

TERMITE CONTROL
ARROW PEST CONTROL
Roaches! Ants! Silverfish!
Results Guaranteed
Economical!
3712 Grant Phone FA 3-5990

TIRES
Good Used Tires
With Safety Tread
Vulcanizing
Highest prices paid for good Used Tires.
MONROE TIRE EXCHANGE
2008 DeSiard St. FA 2-1808

TIRES
New And Used
Expert Recapping
Wholesale & Retail
NEWCOMER TIRE SERVICE
N. 4th & Washington St. FA 3-0373
U. S. ROYAL DISTRIBUTOR

TRAILERS
Log Trailers Our Specialty
Mfg.—Sold—Serviced
By
FROST TRAILER CO.
(Truck Equipment Distributor)
2409 N. 7th, W.M. FA 2-5107

TRAVEL SERVICE
Our Services Are FREE!
We can often save you money and time in making your reservations — including hotels.
MONROE TRAVEL SERVICE
Suite 220 Bernhardt Bldg. FA 2-1691
J. A. Coombs, Mgr.

TRUCKS
Finest Selection Of
New and Used Trucks In Monroe
ADAIR G.M.C. TRUCK CENTER
3103 Louisville Ave. Ph. FA 3-4433

TRUCK SERVICE
We Specialize In Heavy Duty TRUCK & TRAILER REPAIRS Any Make. We Are Equipped To Do The Job RIGHT!
SCOTT TRUCK & TRACTOR
720 DeSiard St. Dial FA 2-4432

TV & RADIO REPAIRS
AUTHORIZED Radio Repair Station FOR G. E. AND WESTINGHOUSE
Expert Repair Service On All Make Radio's & TV's
GRAYSON TV SERVICE
102 South 2nd Dial FA 2-8121

USED CARS
1957 BUICK ROADMASTER
4-door hardtop. Full power, factory air conditioned. Like new.
$2695
GRIFFIN-LOFTIN
118 Louisville Ave. FA 3-8164

WALL PAPER
Most complete stock of wallpaper in Louisiana.
PEARCE PAINT & PAPER
215 N. 2nd FA 3-3406

COMICS

8 PAGES

Monroe Morning World

Entertainment for all the Family! 10¢ PER COPY

SUNDAY, AUGUST 24, 1958

COMICS

8 FULL COLOR PAGES

Monroe Morning World

Entertainment for all the Family!

10¢ PER COPY

SUNDAY, AUGUST 24, 1958

CLASSIFIED

6-D Su

REAL E

(73) Ho

LET US BUI
Lots availa
available
J E Hor
COLVIN
Bernhardt Bl

AIR COND
FINAL CLE
MATHES AIR
BUY WITH
10 years
J. ADAMS
2710 North 7th.

AIR COND
MATHES
Heating &
Call For
LANE
301 North 18th

AIR COND
HO
Hotpoint A
We Service
NEIGHBO
AND
1210 S. 2nd

AIR COND
• WESTING
• SUMMEI
• COMPLE
300 STANLEY
POGUE-ATI

APPLIANC
New G.
SPECI
APPLIA
Your Full
1020 No. 4th St

APPLIANC
Tested App
Used
Authorized Frig
Air Condi
Freezers. Wa
DANIEL
209 Louisville A

AUTO GL
QUICK
SERV
WINDSHIE
DANNY F
707 Trenton W

AUTO GL
INSTALL
PITTSBURGH
315 Louisville A

AUTOMO
Allstate
Installer
New
Low
SEARS
1301 Louisville

AUTOMO
NATIONA
315 Harrison

AUTOMO
Complete
Bill Fle
12 Years
309 Washingto

AUTOMO
GLASC
All M
Used
"30 Year
N. 2nd & Oli

AUTOMO
1958 MI
Hardtop. Full
800 Louisville

AUTOMO
1956 Pon
Hardtop. Rad
automatic tr
tone paint.
Trade me
McC
1301 Louisvill

AUTOMO
Autho
Dodg
Foreign
MONR
310 Walnut

AUTOMO
Imperial
Sal
OLCO
211 N 2nd

AUTOMO
Comp

DIXIE DUGAN

By McEvoy and Striebel

DENNIS THE MENACE

By Hank Ketcham

TIM TYLER'S LUCK

by Lyman Young and Tom Massey

© 1958, King Features Syndicate, Inc., World rights reserved.

STEELE MOTORS INC. 1203 Louisville FA 3-4461 | TURPIN LUMBER SUPPLY 3116 DeSiard St. FA 2-8101 | OMA C. MCGUFFEE Raymond Dr. Monroe, La. Ph. FA 3-6946, FA 3-9026 | HUMPHRIES FASHION CENTER 2712 North 7th. | K. R. KIRK REPAIR SHOP 1611 DeSiard St. Dial FA 3-2332 | 213 N. 2nd FA 3-3406 | Mr. & Mrs. George Beard 801 S. 2nd. Dial FA 5-3405 | 213 N. 2nd

DIXIE DUGAN

By McEvoy and Striebel

DENNIS THE MENACE

By Hank Ketcham

TIM TYLER'S LUCK

by Lyman Young and Tom Massey

ALLEY OOP

by V. T. Hamlin

at the time the jet hurtled into the building. | and a team of volunteer probation workers were also announced. | helping hand to the child, the judge said. | ments. domestic and foreign develop- | stamped with the legend "Not to be taken away." | 3,879. On top of this it was pointed out, a number of persons could | and tomorrow only for registering to vote in the runoff for the

(Continued On Page 2-A)

rates with privileges. | 7 day cancellation

FA 3-3406

Joe PALOOKA
by HAM FISHER
I'VE GOTTA DEE-LIVER THIS HERE IMPORTANT SCROLL FRUM MAYOR WAGNER IMMEEDYUTELY!
LATER
FOLLOW THAT MAN... HE'LL TAKE YOU RIGHT TO HIM!
THANK YOU, KINELY, MISTUR
JUST A MINUTE... YOU'LL HAVE TO PAY TO ENTER!
UH... I WAS TOLD TO FOLLEY THAT MAN... ER–YESSIR... HERE Y'ARE!
WHOOPS! THIS IS TURNIN'
OOP! I'LL STAY RIGHT WITH HIM!
F'HEVVIN SAKES... WE'VE BEEN ON EVERY RIDE IN THIS PARK!
GOODNUSS GRACIOUS! IT'S GETTIN' LATE... I CAN'T WAIT NO MORE! I'LL HAFTA ASK HIM NOW!
MR. SHANE MacCARTHY? HE'S RIGHT BEHIND YOU...
WULL... AN' HE'S WITH M'PAL, JOE PALOOKA!
OH, MISTUR MacCARTHY... I BRUNG YA THIS SCROLL!
FOLKS–LISTEN... FOR HIS EFFORTS IN PROMOTING HEALTH AND HAPPINESS THROUGH FITNESS ACTIVITIES... THE MAYOR PROCLAIMS THIS– "JOE PALOOKA YOUTH FITNESS DAY!"
I AM HIGHLY HONORED!
PSST, MISTUR... WHY'D YOU HAFTA GO ON ALL THEM RIDES T'GET HERE?
HUH? OH... I'M THE OFFICIAL RIDE INSPECTOR! HA-HA
THANKS TO THE PRESIDENT'S COUNCIL FOR APPOINTING JOE PALOOKA AS AMBASSADOR FOR YOUTH FITNESS...
M. Leff 8-24

LI'L ABNER
by AL CAPP
WE GOT-UM ALL INGREDIENTS FOR KICKAPOO JOY-JUICE!!– ONE MOOSE —50 GALLONS PAINT, ASSORTED COLORS—
—AN' 50 GALLONS O' PAINT REMOVER!!— THIS HALF-MILE O' RUSTY RAILROAD TRACK'LL GIVE IT IRON—
—AN' THIS CHICKEN COOP WILL GIVE IT AROMA AN' BODY!!
TH' MUSHROOM CLOUD IS GONE!!— NOW, IT'S SAFE TO TEST UM!!
ME, FIRST!!
OOPS!! I TRIP!!
IT DONE TURNED MARILYN TO STONE!!
NATCHERLY!!— OH, WAL—LE'S DRAG HER CARCASS OUTA HERE!!— SHE'S DEPRESSIN' IN THET SHAPE!!—
DADDY!– LOOK!!– A PERFECT STATUE OF THE PREHISTORIC TRICERATOPS!!
FLAWLESS IN EVERY DETAIL!!
GENTLEMEN!!—YOU ARE THE GREATEST MONSTER SCULPTORS OF ALL TIME!!— AS HEAD OF THE PREHISTORIC MUSEUM, I'D LIKE TO BUY ALL YOUR WORK!!
I'LL PAY YOU $10,000 FOR THIS ONE!!
—AND COULD YOU FIX UP ONE LIKE THIS?
PSST!!– (–IS MABEL!!–)
(–WE KIN GIT ALONG WIFOUT HER!!–)
SHORE, MISTER!! COME BACK NEXT WEEK!!
HOPE YOU WILL, TOO– THIS GETS WORSE—
8-24

ALLEY OOP
by V. T. Hamlin
YOU SAY WONMUG TRIED TO CUT OFF THE MACHINE?
OF COURSE! WHAT SCIENTIST WOULD WANT TO TURN A THING LIKE THAT LOOSE ON A 20TH CENTURY COUNTRYSIDE?
T.M. Reg. U.S. Pat. Off.
YEH... WELL, WHERE'S HE NOW? WHAT HAPPENED TO 'IM?
I SHUDDER TO THINK!
DON'TCHA THINK WE OUGHTA GO BACK DOWN THERE AND LOOK FOR 'IM?
I GUESS SO... NOT THAT I HOLD ANY HOPE OF FINDING ANYTHING
WHAT A MESS! POOR OL' DOC!
YEH... STAYED AT HIS POST RIGHT UP TO THE END
THAT'S JUST WHAT HE DID, ALL RIGHT...
...BUT THE END IS NOT YET!
MEANWHILE BACK IN PREHISTORIC MOO
GEE, OOOLA, SHE'S GETTIN' AWFUL RAGGED... DON'TCHA THINK Y'OUGHTA DO SUMPIN ABOUT HER WARDROBE?
OH, I DON'T KNOW... SHE SEEMS TO BE DOING ALL RIGHT
8-24
© 1958 by NEA Service, Inc.

CLASSIFIED

6-D

REAL E

AIR CONI

AIR CONI

AIR CONI

AIR CONI

APPLIAN

APPLIAN

AUTO G

AUTO G

AUTON

AUTO

AUTO

AUTO

AUTO

AUTO

AUTO

AUTO

AUT

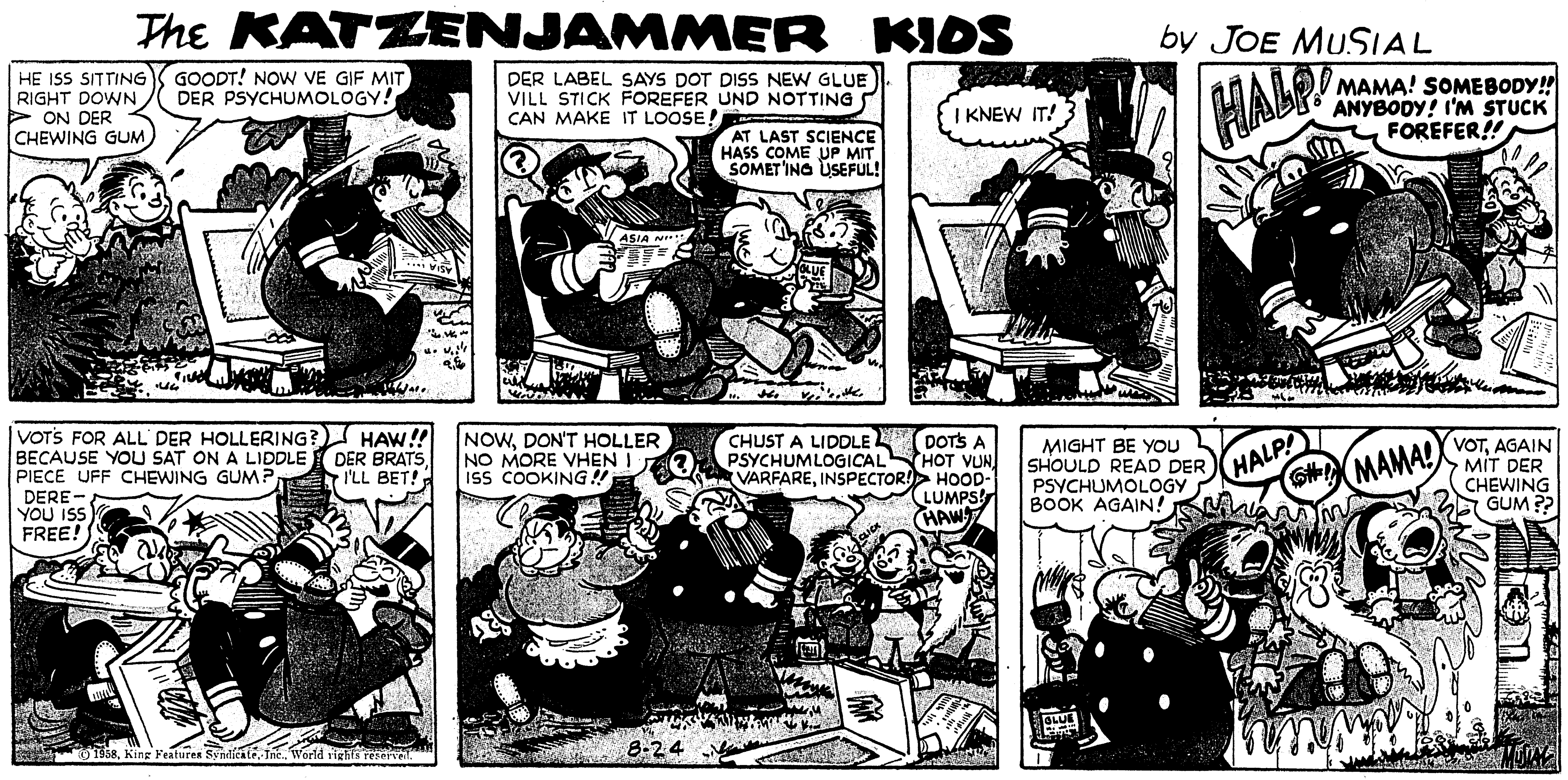

of Fine Cars
STEELE MOTORS INC.
1203 Louisville FA 3-4461

$5.95
TURPIN LUMBER SUPPLY
3116 DeSiard St. FA 2-6101

OMA C. MCGUFFEE
Raymond Dr. Monroe, La.
Ph. FA 3-6946, FA 3-9026

25 TO 50% OF
HUMPHRIES FASHION CENTER
2712 North 7th, W.M.

S. R. KIRK REPAIR SHOP
1611 DeSiard St. Dial FA 3-2332

213 N. 2nd FA 3-3406

Mr. & Mrs. George Beard
801 S. 2nd. Dial FA 3-3405

213 N. 2nd

BUZ SAWYER
Featuring His Pal Rosco Sweeney
by Roy Crane
I CAN'T BEAR THE SIGHT OF THOSE SQUATLEYS ANOTHER MINUTE! I'M GOING TO THE BEACH FOR THE DAY.
THEN ANGEL AND I WILL GO WITH YOU. I'M SICK OF THEM, TOO!
BUT CAN'T WE TAKE THE SQUATLEYS TO THE BEACH WITH US?
NO!
SAG, THERE'S ONE COW, ONE CALF, 9 PIGS, AND 27 CHICKENS HERE. IF ANY ARE MISSING WHEN I GET BACK, I'LL HAVE THE SHERIFF ON YOU.
?
THE SWEENEYS WENT AND LOCKED UP THE HOUSE, PAW.
THEY'RE TRYIN' TO STARVE US OUT!
WHAT WE GONNA DO?
SAME'S WE'VE ALWAYS DONE IN A PINCH---- LIVE OFF'N THE FAT OF THE LAND.
YOU YOUNG'UNS TAKE TO THE WOODS. BRING BACK ANYTHING YOU KIN FIND.... POKE GREENS, SWAMP CABBAGE, HUCKLEBERRIES, PLUMS.
QUITS, YOU KIN CATCH US A POSSUM, OR SOME FISH.
FISHIN' IS EASIER.
MAW, GRIND UP SOME OF MR. SWEENEY'S CHICKEN FEED FOR CORNBREAD. AND FUR SWEETNIN', AH KNOW WHAR THEY'S A BEE TREE JUST DRIPPIN' HONEY.
EVERYBODY GOT SUMPIN' BUT QUITS.
AH PLUMB FELL ASLEEP.
NO FISH OR MEAT!
DANG IT, I WANT ME SOME MEAT!
REMEMBER BIRDIE? SHE'S BACK LOOKING FOR HER CROQUET BALLS.
WAL, AH BE DOGGONE!
LOOK, PAW!
MEAT!
YUM! YUM! JUST LOOKIT THEM DRUMSTICKS!
MAW, START THE SKILLET TO HEATIN'! WE GONNA FRY US A BIRD!
© 1958, King Features Syndicate, Inc., World rights reserved.
8-24

The KATZENJAMMER KIDS by JOE MUSIAL
HE ISS SITTING RIGHT DOWN ON DER CHEWING GUM
GOODT! NOW VE GIF MIT DER PSYCHUMOLOGY!
DER LABEL SAYS DOT DISS NEW GLUE VILL STICK FOREFER UND NOTTING CAN MAKE IT LOOSE!
?
AT LAST SCIENCE HASS COME UP MIT SOMET'ING USEFUL!
GLUE
I KNEW IT!
HALP!
MAMA! SOMEBODY!! ANYBODY! I'M STUCK FOREFER!!
VOT'S FOR ALL DER HOLLERING? BECAUSE YOU SAT ON A LIDDLE PIECE UFF CHEWING GUM? DERE— YOU ISS FREE!
HAW!! DER BRATS, I'LL BET!
NOW, DON'T HOLLER NO MORE VHEN I ISS COOKING!!
?
CHUST A LIDDLE PSYCHUMLOGICAL VARFARE, INSPECTOR!
DOT'S A HOT VUN, HOOD-LUMPS! HAW!
MIGHT BE YOU SHOULD READ DER PSYCHUMOLOGY BOOK AGAIN!
HALP!
MAMA!
VOT, AGAIN MIT DER CHEWING GUM??
GLUE
© 1958, King Features Syndicate, Inc., World rights reserved.
8-24
MUSIAL

The PHANTOM By Lee Falk and Wilson McCoy
"THERE WAS THIS BIG UGLY PLANT, AND THE WARRIORS DANCING AROUND IT."
"THEY DRAGGED SOME GUY TOWARDS IT~ THE PLANT KINDA SHOOK~~!"
"THEY PULLED HIM UP THOSE STAIRS TO THE TOP~ THEN SHOVED HIM IN."
"I RAN~THEY WERE MAKING SO MUCH NOISE, THEY DIDN'T HEAR ME"
WILSON McCOY 8-24
"SOMEHOW I SURVIVED ON BERRIES, FRUIT~UNTIL THOSE FRIENDLY NATIVES FOUND ME~"
I CAN STILL SEE IT ALL~CLEAR AS DAY~BUT THE DOCS SAY I WAS IN SHOCK FROM THE CRASH~DELIRIOUS FROM FOUR WEEKS IN THE JUNGLE.
LIKE THEY ALL SAY~IT'S IMPOSSIBLE.
HMM.
TIME'S UP, MEAD. GIVE OUR BOY A REST.
© 1958, King Features Syndicate, Inc., World rights reserved.
CONT'D.

R
cloudy
cooler
iday 84-
partly

CENTS

n

r

iday
inly
ation
CP

(AP) —
t today
session
week to
le Rock

ning in the
noon will
on of the
Advance-
for cancel-
ition delay
urt of Ap-

E
issued by
after con-
members

filed with
an applica-
order of
of Appeals
ing the is-
and for a
he United
r the east-
s of June

r deeming
r the full
ich a mo-
after con-
embers of
a special
Thursday,
nsider this

al of the
to file a
in the oral
advised."
rarity.
was called
of Julius

Copyright 1958, Field Enterprises, Inc.

e
eno
ld

?) — New
a keno
ner Ameri-
7 last night
persons on
the game.
s who led
0 was con-
re playing
staged the

N
r violating
hibiting the
mes were
in Worden,
nd George

aj. Alfred
fficers will
vn on any
nd keno.

Atty. Rich-
y said his
te persons
eno opera-

olice Supt.
disciplined
Sgt. Henry
alters and
failing to
itnesses in
ing from a
rs lost 10
ays, which
10 weeks

© 1958, King Features Syndicate, Inc., World rights reserved.

LIBRARY
PI) — The
d Commu-
h a library
rts on nu-
S. Atomic

UP
ES

: If you
he most
r adver-
ts prove
good...
TAR —
NDS.
Y

standard
n, assume

R AD

D

There were 40 persons including patients and staff in the hospital at the time the jet hurtled into the building.

Plans for the appointment of a juvenile court advisory committee and a team of volunteer probation workers were also announced

call for volunteers who will devote one hour each week to lend a helping hand to the child, the judge said.

idea now last. He domestic ments.

long the vacation would said that depended on and foreign develop-

police station desk copy of a book called "Crime Prevention" is stamped with the legend "Not to be taken away."

and 1537 in Ward 10, totalling 3,679.
On top of this it was pointed out, a number of persons could

ers, books would be open today and tomorrow only for registering to vote in the runoff for th

(Continued On Page 2-A)

Ask about our low 7 day rates with cancellation privileges.

FA 3-3406

Copyright 1958, Field Enterprises, Inc.

© 1958, King Features Syndicate, Inc., World rights reserved.

CLASSIFIE

6-D St

REAL E

(73) H

AIR CON

AIR CON

AIR CON

AIR CON

APPLIAN

APPLIA

AUTO

AUTO

AUTO

AUTO

AUTO

AUTO

AUT

AUT

AU

AU

WALT DISNEY PRESENTS UNCLE REMUS AND HIS TALES OF BRER RABBIT *Adapted from the stories by* JOEL CHANDLER HARRIS

CAPTAIN EASY

by Leslie Turner

STEELE MOTORS INC. 1203 Louisville FA 3-4461 | TURPIN LUMBER SUPPLY 3116 DeSiard St. FA 2-6101 | OMA C. McGUFFEE Raymond Dr. Monroe, La. Ph. FA 3-6946, FA 3-9026 | HUMPHRIES FASHION CENTER 2712 North 7th, W.M. | Air Conditioner Covers S. R. KIRK REPAIR SHOP 1611 DeSiard St. Dial FA 3-2332 | PEARCE PAINT & PAPER 215 N. 2nd FA 3-3406 | BEARD'S RESTAURANT Mr. & Mrs. George Beard 801 S. 2nd. Dial FA 3-3403 | 215 N. 2nd

WALT DISNEY PRESENTS UNCLE REMUS AND HIS TALES OF BRER RABBIT
Adapted from the stories by JOEL CHANDLER HARRIS
BRER RABBIT GITS A LESSON IN CALF ROPIN'!
MIZ COWS' NEW CHILE IS ALL TH' TIME RUNNIN' AWAY!
I IS TAKIN' YOU HOME TO YOUR MAW!
HEY! WAIT! WAIT!
WAIT... I IS TAKIN' YOU!
STOP! STOP!
8-24
WELL OF ALL TH'---
© 1958 Walt Disney Productions World Rights Reserved
BRER RABBIT! YOU LIMP-HEADED SKOUNDRIL...
I'LL TEECH YOU TO PICK ON A POOR LIDDLE INNERCENT CALF!
BUT...
HELPIN' HAND PICKS UP A HEAP O' TRUBBLE.

BARNEY GOOGLE and SNUFFY SMITH
by FRED LASSWELL
PAW--LET'S ME AN' YOU GO TO TH' BARN DANCE TONIGHT--WE AIN'T KICKED UP OUR HEELS IN TWO-THREE YEARS
I AIN'T NO HOPPERGRASS!! YE COULDN'T HOG-TIE AN' DRAG ME TO THAT INFUNNEL RASSLIN' MATCH, WOMAN
ENNYHOW-- I'M FIXIN' TO TARN IN EARLY-- I'M PLUMB WORE TO A FRAZZLE
SHUX--YE'D PERK UP SOON AS YE HEERED OL' CALEB SAWIN' HIS FIDDLE
JUGHAID--I'LL GIVE YE A DIME IF YE'LL DOLL UP IN YORE SUNDAY-GO-TO-MEETIN' CLOTHES AN'--UH--
I'M--UH-- GOIN' LANTERN FISHIN' TONIGHT, AUNT LOWEEZY
I'LL UP IT TO A QUARTER, HONEY POT
NO, THANKY, MA'AM--NOT FER A HUNNERT ZILLION DOLLERS
8-24
HMPH!!
ZZZ
NOD YORE HEAD TO AMY HAWKINS TH' NEXT TIME SHE FLOUNCES BY, "OL' BULLET"
© 1958, King Features Syndicate, Inc., World rights reserved.

CAPTAIN EASY
by Leslie Turner
I'M CAPTAIN EASY. HOW ABOUT A LIFT TO SOME CITY WHERE I CAN CABLE THE STATES FOR MONEY? A NATIVE IN THE BUSH COUNTRY LIFTED MY WALLET!
HMM... YOU A PILOT?
AFRICA
YES. I CAN RELIEVE YOU AT TH' CONTROLS
OKAY...MY CO-PILOT IS SICK. I'M HEADED SOUTH OF CAIRO. YOU CAN THUMB A RIDE ON IN...BY CAMEL
SOON THEY ARE CLIMBING TO THE NORTHEAST OVER THE HOT SAHARA SANDS
I'M TAKING A LOAD OF SUPPLIES TO A PARTY OF ARCHEOLOGISTS UP THE NILE
WHILE, IN THE FREIGHT COMPARTMENT...
WHEN THEY LAND IN EGYPT, WE'LL CLEAR OUT BEFORE THEY LEARN WE UNLOADED MOSTA TH' SUPPLIES AND STOWED AWAY!
DIS TRIP ORTER GIT US KALLIKAKS IN MORE OF A PYRAMID-BUILDIN' MOOD, UNCLE FARO!
IT BETTER! IF THAT LOP-SIDED ROCK PILE YOU LOAFERS STARTED LONG AGO DON'T GROW FASTER WHEN WE GIT HOME, HEADS ARE GONNA ROLL!
© 1958 by NEA Service, Inc. T.M. Reg. U.S. Pat. Off.
I WISH UNCLE FARO HADN'T GONE SO HOG WILD ABOUT USIN' US KINFOLKS TO BUILD HISSELF DA WORLD'S BIGGEST PYRAMID, SON!
THAT NIGHT
LOOK, FOLKS! TH' LAND OF TH' PHARAOHS! NOW SEE HOW MUCH CULTURE AND KNOW-HOW YOU CAN SOAK UP TO USE ON MY TOMB!
LESLIE TURNER 8-24

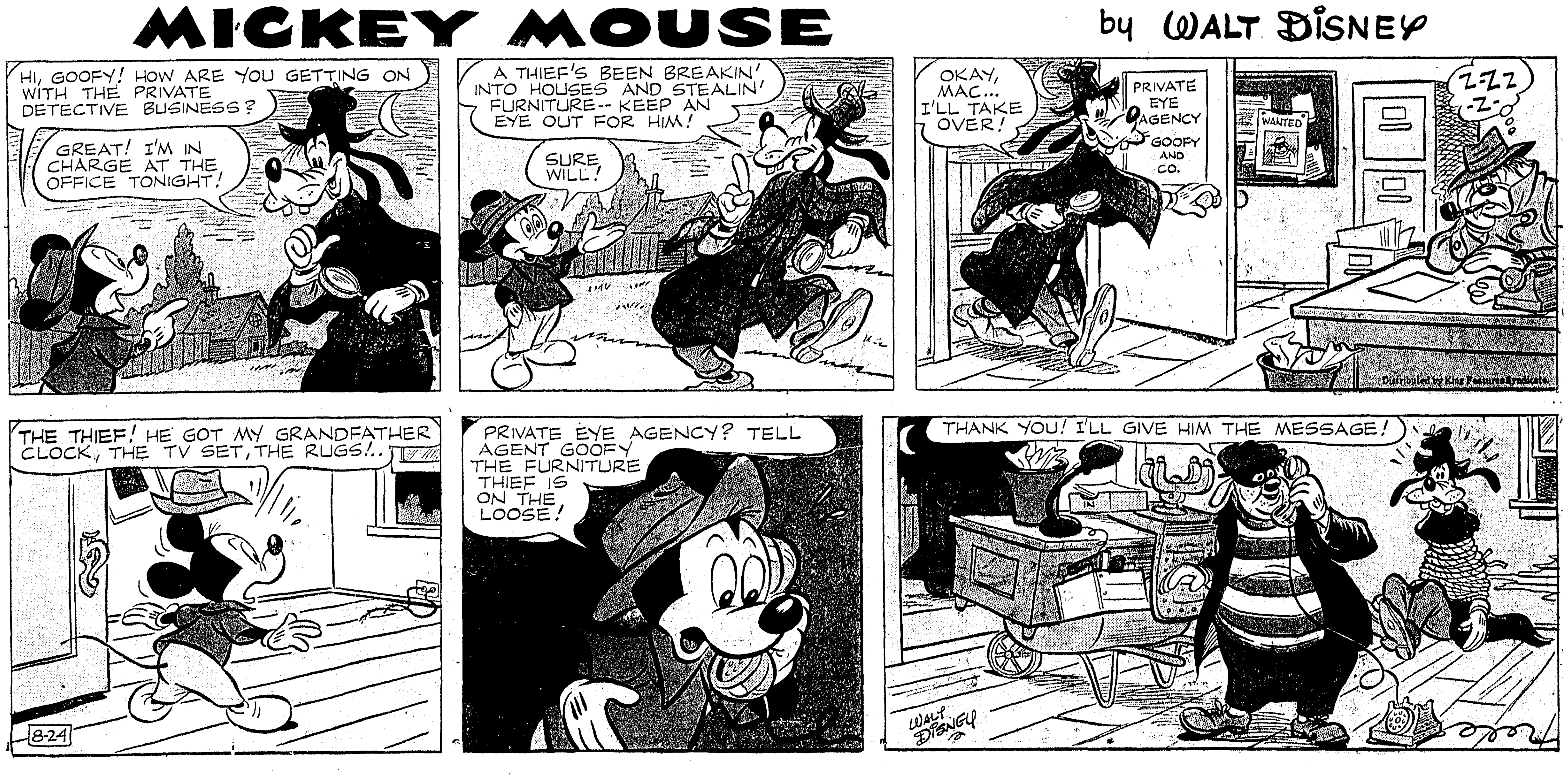

ER
ly cloudy
ly cooler
esday 84-
, partly

E CENTS

n

er

sday

ainly
cation
ACP

(AP) — irt today session week to tle Rock e.

ening in the at noon will ition of the e Advance- e for cancel- gation delay ourt of Ap-

CE

issued by after con- er members d:

e filed with an applica- he order of t of Appeals iying the is- e, and for a the United for the east- sas of June

ker deeming for the full such a mo- , after con- members of d a special r Thursday, consider this

ral of the ed to file a e in the oral so advised." a rarity. e was called al of Julius

(e 3-A)

ce
Keno
eld

AP) — New ed a keno uner Ameri- 07 last night persons on the game. nes who led 300 was con- vere playing s staged the

WN

or violating ohibiting the games were win Worden, and George

Maj. Alfred officers will own on any and keno.

s

. Atty. Rich- sly said his cute persons keno opera-

Police Supt. disciplined Sgt. Henry Walters and or failing to witnesses in lting from a cers lost 10 days, which k 10 weeks

LIBRARY

UPI) — The ed Commu- ith a library ports on nu- U.S. Atomic

UP
ES

y: If you the most ur adver- ilts prove st good... STAR — ADS. AY

yl. standard tion, assume

JR AD

AD

patients and staff in the hospital at the time the jet hurtled into the building.

juvenile court advisory committee and a team of volunteer probation workers were also announced.

one hour each week to lend a helping hand to the child, the judge said.

idea now last. He said that depended on domestic and foreign developments.

police station desk copy of a book called "Crime Prevention" is stamped with the legend "Not to be taken away."

and 1537 in Ward 10, totalling 3,679.

On top of this it was pointed out, a number of persons could

books would be open today and tomorrow only for registering to vote in the runoff for th

(Continued On Page 2-A)

Ask about our new 7 day rates with cancellation privileges.

FA 3-3406

MOON MULLINS by Ferd Johnson

SMILIN' JACK

MICKEY MOUSE by WALT DISNEY

of Fine Cars
STEELE MOTORS INC.
1203 Louisville FA 3-4461

$5.95
TURPIN LUMBER SUPPLY
3116 DeSiard St. FA 2-6101

Construction of Homes And SWIMMING POOLS
OMA C. McGUFFEE
Raymond Dr. Monroe, La.
Ph. FA 3-6846, FA 3-9026

AND SWIM SUITS
25 TO 50% OFF
HUMPHRIES FASHION CENTER
2712 North 7th, W.M.

Ornamental Fence
Air Conditioner Covers
S. R. KIRK REPAIR SHOP
1611 DeSiard St. Dial FA 3-2332

PEARCE PAINT & PAPER
215 N. 2nd FA 3-3406

BEARD'S RESTAURANT
Mr. & Mrs. George Beard
801 S. 2nd, Dial FA 3-3405

215 N. 2nd FA

Little Orphan Annie
"BE NOT FORGETFUL TO ENTERTAIN STRANGERS: FOR THEREBY SOME HAVE ENTERTAINED ANGELS UNAWARES." —OLD TESTAMENT.
—EVERY LITTLE GIRL IS PART ANGEL—
SHE DIDN'T WANT TO COME IN, POP, BUT I SAID IF SHE DIDN'T, I'D START SCREAMIN' BLOODY MURDER!
YOU'RE A VERY DETERMINED LITTLE LADY, BEANIE—
OH, POP—SHE HASN'T ANY MOM OR EVEN ANY POP—AND SHE NEVER DID!
HM-M-M— I SEE—
OH, POP—SHE'S SO ALL ALONE—CAN'T SHE STAY HERE WITH US? PLEASE!
I GUESS YOU FOUND BEANIE CRYING AND BROUGHT HER HOME, EH?
OH, BEANIE'D HAVE COME HOME PRETTY SOON ANYWAY—
PRESUME SHE TOLD YOU—HER MOTHER—JUST A YEAR AGO—VANISHED—
I—I'M AWFUL SORRY—BUT SHE—SHE'LL COME BACK—
EH? OH—YES—YES, OF COURSE—BEANIE AND I ARE SURE OF THAT—BUT—IN THE MEANTIME—IT—IT'S PRETTY LONELY—
IT WOULDN'T BE SO LONELY IF SHE WERE LIVIN' HERE—MAKE HER STAY WITH US, POP!
NO ONE SHOULD TRY TO MAKE ANYONE BE A FRIEND, BEANIE—AND THIS IS A PRETTY GLOOMY HOUSE, I'M AFRAID—
BUT IF YOU WOULD STAY, MY CHILD, YOU'D BE HELPING BEANIE AND ME MORE THAN YOU CAN KNOW—
GEE—IF—IF YOU REALLY WANT ME—I SURE DON'T HAVE ANYBODY I HAFTA ASK CAN I OR CAN'T I—
WONDERFUL—MY NAME'S BERT BOND—NICE IF YOU'D CALL ME UNCLE BERT—
ME, I'M ANNIE—JUST ANNIE—
A GOOD, SOUND NAME—ANYBODY ASK, YOU'RE ANNIE BOND—FOLKS ALL DEAD—THAT'S TRUE ENOUGH, EH?
8-24-58
HE'S SANDY—IS—IS IT ALL RIGHT IF HE—ER—THAT IS—
WHY, SANDY, YOU'RE TH' SPITTIN' IMAGE OF THE GRANDEST HUNTING DOG I EVER HAD, WHEN I WAS ABOUT ANNIE'S AGE ON TH' FARM—
A YEAR—THE LONGEST YEAR OF MY LIFE—BESS—WHERE? HOW? WHY? THAT CHILD—OUT OF THE NIGHT—A SIGN? AN OMEN? IT CAN'T BE—AND YET—
HAROLD GRAY

THEY'LL DO IT EVERY TIME
By JIMMY HATLO'
DING-A-LINGLE-LINGLE-LING—
WHA'—WHAT'S THAT?
THAT'S TO REMIND ME TO PUT A NICKEL IN THE PARKING METER—
THANX TO EMILE LOURDEAUX, 997 DOLORES ST., SAN FRANCISCO 10, CALIF.
UNKA JIMMY'S DOGHOUSE
PARDON ME, SIR—GOT A MATCH?
SURE, PAL—KEEP 'EM—I GOT MORE!
WAS IT LAST NIGHT YOU WORKED OVER-TIME, JAMES?
YES—CLOSED UP THE BOOKS—JUST LIKE EVERY MONTH—
MAY I HAVE THE MATCHES, PLEASE?
HUH? MATCHES? NOT TAKING UP SMOKING, ARE YOU, SUSPICIA?
EL CLIPPO CLUB, EH? YOU—YOU ROUNDER!
WR-O-OOF!
DOG TALK FOR "WATCH WHERE YOU LAND."
JIMMY HATLO'
SITE OF NEW MUNICIPAL STADIUM
BULLDOZE CONST. CO.
FLAT LAND FOR MILES AROUND, BUT THEY LEVEL A MOUNTAIN—
Thanx to FRED McDONOUGH, 2223 N. 24TH STREET, PHOENIX, ARIZ.
SLUM CLEARANCE
ISN'T THAT YOUR COUSIN FUTELESS?
THAT LABORER? I SHOULD SAY NOT! HIS MOTHAW DID MY LAUNDRY!
BUT THE KID MADE GOOD—
MY COUSIN—I ALWAYS KNEW HE'D MAKE GOOD! I PUT HIM IN BUSINESS—
DAILY TROMBONE
FUTELESS CO. AWARDED $50,000,000 POWER PLANT PROJECT
LOCAL BOY MAKES GOOD
© 1958, King Features Syndicate, Inc., World rights reserved. 8-24